FLETORJA ZYRTARE
E REPUBLIKËS SË SHQIPËRISË

www.qbz.gov.al

Botim i Qendrës së Botimeve Zyrtare

Viti: 2025 – Numri: 49

Tiranë – E mërkurë, 12 mars 2025

PËRMBAJTJA

		Faqe
Vendim i Këshillit të Ministrave nr. 149, datë 6.3.2025	Për miratimin e zonave kadastrale në të cilat lejohet kultivimi i bimës së *cannabis*-it për qëllime industriale.....	4515

VENDIM
Nr. 149, datë 6.3.2025

PËR MIRATIMIN E ZONAVE KADASTRALE NË TË CILAT LEJOHET KULTIVIMI I BIMËS SË *CANNABIS*-it PËR QËLLIME INDUSTRIALE

Në mbështetje të nenit 100 të Kushtetutës dhe të pikës 3, të nenit 12, të ligjit nr. 61/2023, "Për kontrollin e kultivimit dhe përpunimit të bimës së *Cannabis*-it dhe prodhimit të nënprodukteve të saj për qëllime mjekësore dhe industriale", me propozimin e ministrit të Bujqësisë dhe Zhvillimit Rural, Këshilli i Ministrave

VENDOSI:

1. Miratimin e zonave kadastrale në të cilat lejohet kultivimi i bimës së *Cannabis*-it për qëllime industriale, sipas shtojcave, që i bashkëlidhen këtij vendimi dhe janë pjesë përbërëse të tij.

2. Ushtrimin e aktivitetit të kultivimit të bimës së *Cannabis*-it për qëllime industriale, në përputhje me kufizimet e përcaktuara në vendimin nr. 50, datë 22.1.2025, të Këshillit të Ministrave, "Për miratimin e standardeve për zonat dhe parcelat e tokës në të cilat do të lejohet kultivimi i bimës së *Cannabis*-it për qëllime mjekësore dhe industriale".

3. Ngarkohen Ministria e Bujqësisë dhe Zhvillimit Rural, Ministria e Shëndetësisë dhe Mbrojtjes Sociale, Ministria e Brendshme, Agjencia Kombëtare e Kontrollit të *Cannabis*-it dhe subjektet e lejuara për zbatimin e këtij vendimi.

Ky vendim hyn në fuqi pas botimit në Fletoren Zyrtare.

ZËVENDËSKRYEMINISTËR
Belinda Balluku

Shtojca Nr. 1
Sipërfaqet e tokave në zonat kadastrale (1244, 1245, 1766, 1870, 1871, 2299, 2668, 2827, 3217, 3697, 3815, 1240, 1526, 2318, 1869, 1880 dhe 1965)

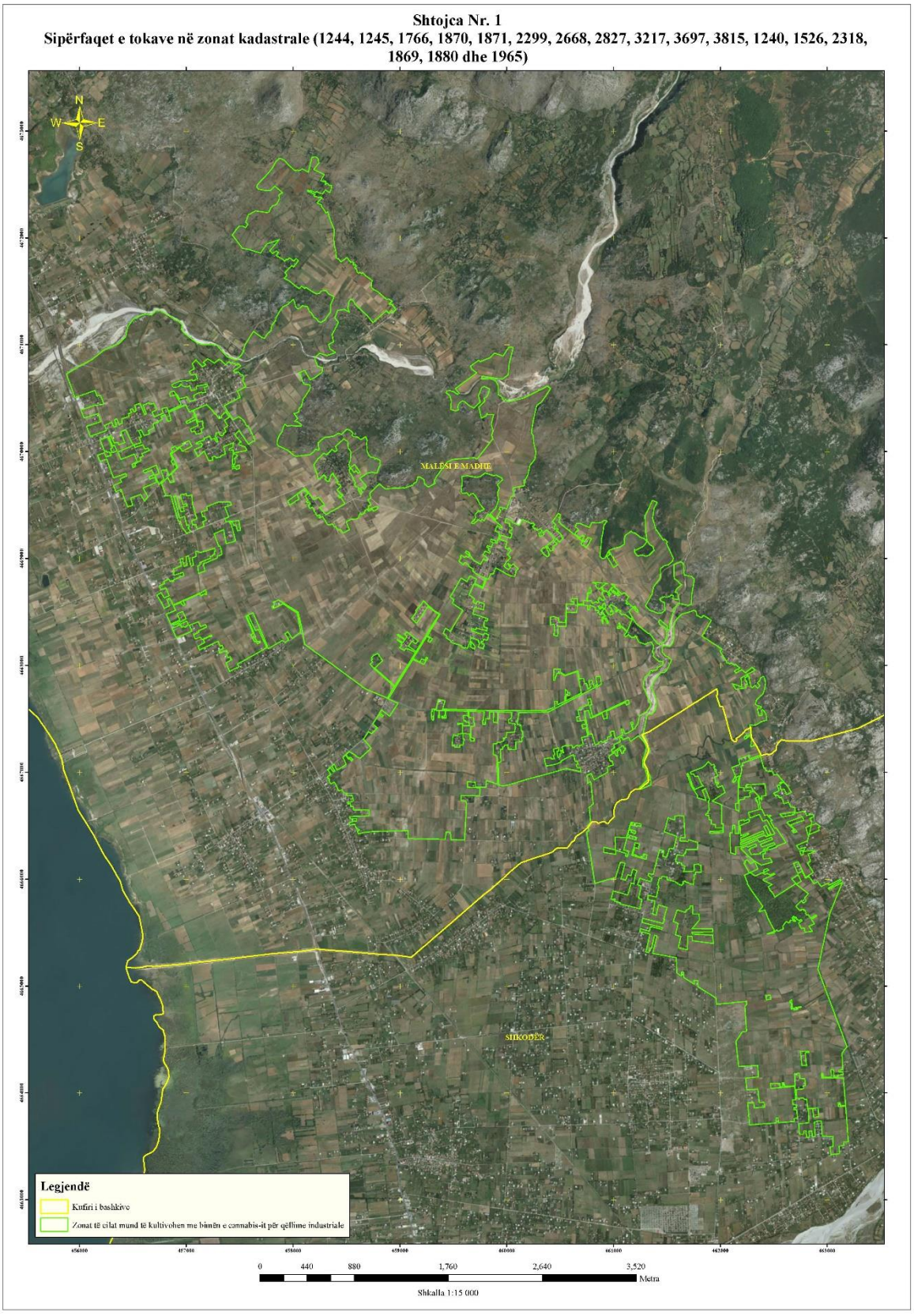

Shtojca nr. 1.1

Tabela 1, Koordinatat e sipërfaqeve të tokave ku lejohet të kultivohet bima e cannabis-it për qëllime industriale

Nr.	Koordinatat	
	Lindje	Veri
1	461774.4369	4668502.703
2	461776.5536	4668468.307
3	461823.6495	4668447.14
4	461841.1121	4668465.661
5	461873.3913	4668449.786
6	461913.9842	4668422.018
7	461827.3965	4668276.064
8	462013.2031	4668154.788
9	461996.6666	4668134.283
10	462015.1875	4668102.533
11	462050.2448	4668046.97
12	462064.797	4668021.173
13	462076.0418	4668025.804
14	462085.3022	4668014.559
15	462098.5314	4668023.158
16	462136.2346	4668001.991
17	462142.8492	4668011.251
18	462164.0159	4667990.746
19	462183.1982	4667978.84
20	462132.9273	4667949.736
21	462144.1721	4667929.892
22	462200.3962	4667960.98
23	462235.4535	4667933.861
24	462296.3078	4667980.163
25	462326.735	4667958.335
26	462192.4587	4667884.251
27	462198.4118	4667800.907
28	462113.0835	4667831.996
29	462142.8492	4667778.418
30	462240.0838	4667790.985
31	462238.0994	4667825.381
32	462251.3286	4667821.413
33	462244.0525	4667856.47
34	462232.8077	4667858.454
35	462228.8389	4667888.881

Tabela 2, Të dhënat administrative të tokave të përfshira në sipërfaqet e përcaktuara në tabelën 1

Nr.	Qarku	Bashkia	Njesia Administrative	Fshati	Zona Kadastrale
1	Shkodër	Malësi e Madhe	Gruemirë	Boriç i Madh	1244
2	Shkodër	Malësi e Madhe	Gruemirë	Boriç i Vogël	1245
3	Shkodër	Malësi e Madhe	Gruemirë	Gjorme	1766
4	Shkodër	Malësi e Madhe	Gruemirë	Grude Fushë	1870
5	Shkodër	Malësi e Madhe	Gruemirë	Gruemirë	1871
6	Shkodër	Malësi e Madhe	Gruemirë	Ktosh	2299
7	Shkodër	Malësi e Madhe	Gruemirë	Mëshqerrë	2668
8	Shkodër	Malësi e Madhe	Gruemirë	Omare	2827
9	Shkodër	Malësi e Madhe	Gruemirë	Rrash-Kullaj	3217
10	Shkodër	Malësi e Madhe	Gruemirë	Vajush	3697
11	Shkodër	Malësi e Madhe	Gruemirë	Vorfe	3815
12	Shkodër	Shkodër	Postribë	Boks	1240
13	Shkodër	Shkodër	Postribë	Dragoç	1526
14	Shkodër	Shkodër	Postribë	Kullaj	2318
15	Shkodër	Shkodër	Rrethinat	Grude e Re	1869
16	Shkodër	Shkodër	Rrethinat	Guçi e Re	1880
17	Shkodër	Shkodër	Rrethinat	Hot i Ri	1965

36	462250.0057	4667893.512
37	462247.3598	4667911.371
38	462267.8651	4667899.465
39	462283.7401	4667804.876
40	462297.6308	4667793.631
41	462324.0891	4667814.798
42	462346.5788	4667789.001
43	462369.7299	4667811.491
44	462345.9173	4667839.933
45	462369.7299	4667859.116
46	462375.0215	4667879.621
47	462375.683	4667887.558
48	462403.4643	4667897.48
49	462416.6935	4667867.053
50	462421.9852	4667842.579
51	462418.0164	4667805.537
52	462410.0789	4667764.527
53	462400.157	4667738.069
54	462372.3965	4667708.422
55	462341.7047	4667684.08
56	462324.7714	4667638.572
57	462345.2558	4667626.943
58	462381.6361	4667618.344
59	462382.959	4667604.454
60	462346.5069	4667597.077
61	462362.5841	4667527.988
62	462391.558	4667537.646
63	462385.6049	4667584.61
64	462393.5424	4667586.594
65	462411.4018	4667571.381
66	462423.3081	4667552.86
67	462433.23	4667523.094
68	462434.5529	4667502.589
69	462431.2456	4667487.375
70	462377.0059	4667473.485
71	462365.7611	4667462.901
72	462327.4172	4667442.78
73	462302.0172	4667441.192
74	462274.4797	4667447.026
75	462285.7245	4667356.406
76	462252.6515	4667339.87

3

77	462244.0525	4667348.469
78	462222.8858	4667331.932
79	462229.5004	4667310.766
80	462281.7557	4667346.484
81	462285.7245	4667323.995
82	462300.9381	4667298.198
83	462287.7089	4667292.245
84	462284.4016	4667240.651
85	462328.7194	4667253.88
86	462345.2558	4667226.099
87	462375.683	4667162.599
88	462273.1567	4667125.557
89	462275.1411	4667163.922
90	462169.969	4667123.573
91	462181.2139	4667075.286
92	462107.1304	4667046.843
93	462137.5575	4666973.421
94	462139.1474	4666964.703
95	462133.8557	4666958.75
96	462136.5016	4666952.135
97	462112.0276	4666918.401
98	462121.288	4666903.187
99	462131.2099	4666909.14
100	462129.5562	4666912.447
101	462135.5094	4666915.424
102	462149.4	4666933.945
103	462142.7854	4666946.513
104	462147.0849	4666954.45
105	462179.1657	4666966.687
106	462166.598	4666916.416
107	462167.9209	4666857.877
108	462169.2438	4666713.679
109	462140.1396	4666705.411
110	462143.7776	4666651.832
111	462176.8506	4666638.603
112	462176.1891	4666741.46
113	462223.1528	4666748.405
114	462223.1528	4666770.895
115	462277.7232	4666774.202
116	462271.4393	4666813.559
117	462312.2797	4666825.055

shtojca nr. 1.1

4

118	462361.3979	4666774.202
119	462328.9863	4666759.981
120	462329.5155	4666755.946
121	462333.2197	4666732.663
122	462345.9197	4666734.779
123	462360.7364	4666653.817
124	462262.8404	4666626.3
125	462278.1862	4666573.912
126	462364.4406	4666607.25
127	462397.249	4666543.75
128	462433.7615	4666555.921
129	462485.0908	4666470.196
130	462507.845	4666426.804
131	462476.6241	4666411.987
132	462430.5865	4666506.179
133	462406.2448	4666492.95
134	462445.9324	4666413.575
135	462457.0449	4666419.395
136	462462.8658	4666409.87
137	462425.2949	4666399.287
138	462418.4157	4666414.633
139	462188.2277	4666323.616
140	462189.8152	4666345.841
141	462406.774	4666433.154
142	462399.3656	4666452.204
143	462190.3444	4666362.245
144	462191.9319	4666388.704
145	462266.0154	4666420.983
146	462262.3112	4666433.154
147	462190.3444	4666405.637
148	462183.9944	4666500.887
149	462273.4237	4666541.633
150	462267.0737	4666563.329
151	462222.6236	4666543.75
152	462220.5069	4666556.979
153	462172.3527	4666545.867
154	462173.9402	4666429.979
155	462137.9568	4666429.979
156	462134.7818	4666504.591
157	462114.1442	4666504.591
158	462113.6151	4666435.27

shtojca nr. 1.1

5

159	462089.2733	4666434.212
160	462094.0359	4666249.003
161	462143.2485	4666231.541
162	462142.1901	4666301.92
163	462186.6402	4666302.449
164	462350.6822	4666370.712
165	462364.9697	4666347.429
166	462479.27	4666390.291
167	462488.2658	4666374.416
168	462373.9656	4666327.32
169	462388.2531	4666302.449
170	462502.0242	4666342.137
171	462511.02	4666325.733
172	462442.7574	4666298.216
173	462444.8741	4666290.808
174	462403.0698	4666276.52
175	462405.7156	4666262.762
176	462371.8489	4666247.945
177	462373.9656	4666239.478
178	462290.8863	4666231.012
179	462266.0154	4666275.991
180	462279.2446	4666280.754
181	462273.4237	4666287.633
182	462338.5113	4666313.033
183	462331.103	4666329.966
184	462255.9612	4666299.804
185	462250.1403	4666310.387
186	462189.8152	4666289.749
187	462252.7862	4666227.308
188	462307.2905	4666180.741
189	462316.2863	4666161.691
190	462279.7737	4666144.757
191	462253.3153	4666183.387
192	462229.5028	4666170.687
193	462233.7361	4666154.282
194	462219.9778	4666149.52
195	462273.4237	4666059.032
196	462223.1528	4666039.453
197	462254.9028	4665963.782
198	462252.257	4665956.903
199	462290.3571	4665896.049

shtojca nr. 1.1

6

200	462360.2072	4665798.153
201	462397.7781	4665746.823
202	462365.4989	4665715.073
203	462363.9114	4665703.432
204	462367.6156	4665694.965
205	462379.8856	4665703.729
206	462417.9857	4665711.138
207	462446.0316	4665638.112
208	462473.5483	4665579.904
209	462503.1817	4665525.929
210	462504.2401	4665514.287
211	462497.8901	4665515.875
212	462490.4817	4665508.466
213	462436.5066	4665490.475
214	462444.4441	4665486.77
215	462458.2025	4665492.062
216	462502.6526	4665499.47
217	462515.3526	4665518.52
218	462521.1734	4665523.812
219	462529.1109	4665522.225
220	462534.4026	4665516.933
221	462542.3401	4665515.875
222	462552.3943	4665518.52
223	462562.9777	4665525.4
224	462577.2652	4665526.987
225	462586.2611	4665534.925
226	462583.6152	4665560.325
227	462607.9569	4665597.366
228	462621.1861	4665604.775
229	462635.4737	4665594.191
230	462643.9403	4665592.604
231	462649.7612	4665596.308
232	462648.1737	4665612.712
233	462676.7487	4665619.062
234	462692.6238	4665604.246
235	462703.2071	4665610.066
236	462699.503	4665616.946
237	462670.9279	4665634.937
238	462682.0404	4665655.046
239	462691.5654	4665651.871
240	462685.7446	4665639.7

shtojca nr. 1.1

7

241	462695.2696	4665634.937
242	462703.2071	4665646.579
243	462710.6155	4665640.229
244	462706.3821	4665633.879
245	462733.8989	4665614.3
246	462743.4239	4665610.596
247	462749.2447	4665623.825
248	462764.0614	4665616.946
249	462760.8864	4665609.008
250	462732.3114	4665591.546
251	462739.1905	4665574.083
252	462757.7114	4665537.041
253	462785.2281	4665546.037
254	462790.5198	4665505.291
255	462862.4866	4665513.758
256	462827.5615	4665561.383
257	462878.3616	4665584.137
258	462851.3741	4665624.354
259	462901.1159	4665656.104
260	462895.8242	4665664.042
261	462842.9074	4665635.467
262	462820.1532	4665670.921
263	462806.3948	4665665.629
264	462795.2823	4665683.092
265	462800.0448	4665687.854
266	462794.224	4665708.492
267	462785.2281	4665705.317
268	462778.3489	4665712.725
269	462782.5823	4665716.429
270	462779.9364	4665720.133
271	462769.8823	4665716.958
272	462765.1198	4665721.192
273	462755.0656	4665716.958
274	462754.5364	4665711.138
275	462745.5405	4665705.846
276	462741.3072	4665713.783
277	462735.4864	4665715.371
278	462730.7239	4665720.663
279	462728.2103	4665722.713
280	462706.7129	4665748.51
281	462758.9682	4665801.096

shtojca nr. 1.1

8

282	462761.9447	4665797.458
283	462759.6296	4665794.151
284	462770.213	4665780.591
285	462774.1818	4665783.567
286	462779.1427	4665776.953
287	462784.4344	4665780.26
288	462785.4266	4665783.567
289	462802.9552	4665801.757
290	462785.7573	4665823.586
291	462824.122	4665865.588
292	462710.3509	4665952.24
293	462755.3302	4665981.675
294	462727.8796	4666040.214
295	462667.6867	4666003.503
296	462706.0514	4665958.523
297	462509.2672	4665831.854
298	462499.3453	4665856.659
299	462482.8088	4665879.148
300	462477.8478	4665886.755
301	462473.8791	4665890.393
302	462468.9181	4665891.055
303	462462.6343	4665898.661
304	462461.9728	4665907.26
305	462455.0275	4665913.544
306	462455.3582	4665919.828
307	462449.4051	4665926.443
308	462448.4129	4665928.427
309	462483.1395	4665952.24
310	462405.418	4665987.628
311	462398.8034	4665997.88
312	462509.2672	4666047.82
313	462499.0145	4666055.427
314	462465.6108	4666040.544
315	462436.5066	4666054.435
316	462416.3321	4666046.167
317	462397.1497	4666058.073
318	462453.0431	4666086.516
319	462434.1915	4666099.745
320	462403.1029	4666083.539
321	462410.7097	4666068.987
322	462326.0428	4666030.623

shtojca nr. 1.1

9

323	462316.1209	4666039.552
324	462305.2069	4666044.182
325	462298.923	4666047.49
326	462294.2928	4666051.789
327	462283.3787	4666057.742
328	462280.1706	4666063.001
329	462352.0051	4666096.735
330	462317.8738	4666171.348
331	462384.9458	4666131.66
332	462484.5616	4666161.426
333	462465.5116	4666194.764
334	462402.0115	4666191.589
335	462396.0583	4666239.214
336	462423.4428	4666242.389
337	462414.7115	4666266.201
338	462448.0491	4666278.108
339	462464.7179	4666280.489
340	462528.6149	4666303.508
341	462527.0274	4666310.651
342	462611.5619	4666343.195
343	462520.6773	4666482.896
344	462505.9929	4666478.133
345	462467.0991	4666543.221
346	462483.371	4666551.555
347	462452.8116	4666584.099
348	462473.846	4666592.433
349	462471.0679	4666599.974
350	462444.4772	4666591.64
351	462439.3178	4666602.752
352	462415.1084	4666596.005
353	462388.5177	4666653.155
354	462377.4052	4666653.155
355	462357.9583	4666762.296
356	462365.8958	4666764.677
357	462388.5177	4666741.659
358	462384.5489	4666780.949
359	462424.2365	4666781.346
360	462419.0771	4666869.453
361	462415.6375	4666894.588
362	462279.0461	4666884.005
363	462258.2101	4666887.312

shtojca nr. 1.1

10

364	462245.6424	4666886.32
365	462245.6424	4666873.091
366	462236.382	4666872.76
367	462236.7127	4666860.854
368	462286.9836	4666864.822
369	462304.8431	4666835.387
370	462269.7857	4666828.442
371	462224.8064	4666825.796
372	462219.8455	4666859.2
373	462177.5121	4666858.869
374	462174.8662	4666884.666
375	462175.8584	4666917.739
376	462182.473	4666955.442
377	462196.1628	4667001.15
378	462198.2795	4667033.958
379	462194.0462	4667057.771
380	462210.4504	4667065.179
381	462205.1587	4667088.462
382	462376.0799	4667148.787
383	462403.5966	4667045.071
384	462416.8258	4667041.366
385	462425.2925	4667012.791
386	462444.3425	4667013.32
387	462446.9883	4667005.383
388	462485.0884	4667012.791
389	462498.3176	4666977.337
390	462529.5385	4666982.629
391	462591.4511	4666913.308
392	462568.1678	4666904.841
393	462567.1094	4666910.133
394	462555.4677	4666905.37
395	462560.2302	4666892.141
396	462572.4011	4666895.845
397	462571.8719	4666901.137
398	462596.2136	4666906.429
399	462620.0262	4666880.499
400	462662.3596	4666814.353
401	462630.1294	4666798.437
402	462619.497	4666793.187
403	462597.2928	4666842.704
404	462568.6969	4666836.049

shtojca nr. 1.1

11

405	462554.018	4666883.259
406	462534.8302	4666876.795
407	462550.176	4666827.583
408	462499.3759	4666806.416
409	462507.8426	4666792.658
410	462513.1343	4666778.899
411	462538.0052	4666787.366
412	462551.4635	4666762.258
413	462568.7206	4666766.093
414	462584.0428	4666738.153
415	462595.4444	4666705.525
416	462638.0179	4666721.749
417	462647.0637	4666702.995
418	462659.7138	4666676.77
419	462697.8138	4666673.066
420	462702.0472	4666630.203
421	462557.0552	4666610.095
422	462582.4553	4666585.224
423	462687.7597	4666605.332
424	462686.7013	4666615.916
425	462704.1639	4666620.678
426	462780.364	4666638.141
427	462784.0682	4666626.499
428	462795.1807	4666624.911
429	462806.2932	4666596.865
430	462844.2355	4666604.175
431	462863.9725	4666607.978
432	462871.3809	4666598.982
433	462874.5559	4666584.165
434	462837.8104	4666572.764
435	462845.9808	4666541.303
436	462856.5642	4666545.007
437	462851.8017	4666507.965
438	462897.3101	4666520.136
439	462931.706	4666495.265
440	462916.8893	4666488.386
441	462923.7685	4666457.694
442	462830.1058	4666419.065
443	462848.9763	4666501.185
444	462845.3383	4666505.154
445	462800.6897	4666484.318

shtojca nr. 1.1

12

446	462819.2106	4666413.542
447	462828.3594	4666412.579
448	462811.5849	4666350.273
449	462804.3278	4666354.672
450	462711.3927	4666313.992
451	462734.5438	4666281.25
452	462738.0306	4666282.011
453	462794.6515	4666299.473
454	462781.4223	4666267.723
455	462741.2056	4666266.665
456	462755.4931	4666225.919
457	462777.7182	4666231.211
458	462775.0723	4666260.844
459	462883.0225	4666267.194
460	462887.7851	4666261.902
461	462821.6391	4666235.973
462	462844.3933	4666167.181
463	462832.9273	4666161.955
464	462812.945	4666152.847
465	462869.7934	4666063.994
466	462798.3557	4666016.898
467	462727.9764	4666164.006
468	462682.9971	4666149.19
469	462724.2722	4666056.585
470	462765.5473	4666074.577
471	462795.1807	4666009.489
472	462828.5183	4666025.893
473	462852.346	4665995.368
474	462875.085	4665956.308
475	462910.8039	4665976.152
476	462941.8925	4665932.495
477	463002.7467	4665962.261
478	463015.9759	4665945.063
479	463121.148	4665997.98
480	463128.4241	4665988.719
481	463008.6999	4665917.282
482	463015.3145	4665905.376
483	463140.3304	4665970.199
484	463024.5749	4665680.479
485	462913.4497	4665159.249
486	463001.4238	4664921.124

shtojca nr. 1.1

13

487	463184.6482	4664432.305
488	463138.346	4664371.451
489	463144.2462	4664217.145
490	463108.5274	4664215.822
491	463108.5274	4664197.302
492	463146.892	4664197.302
493	463148.215	4664170.843
494	463096.6211	4664170.182
495	463095.2982	4664148.353
496	463065.5325	4664148.353
497	463059.5794	4664219.13
498	463034.4439	4664220.453
499	463037.0897	4664149.676
500	462963.6677	4664147.692
501	462961.0219	4664182.749
502	462945.8083	4664183.411
503	462948.4541	4664141.077
504	463150.8608	4664139.755
505	463170.8207	4663883.824
506	463123.4104	4663878.602
507	463120.5	4663910.352
508	463101.7145	4663909.294
509	463105.6833	4663871.194
510	463171.3878	4663876.553
511	463180.6265	4663758.092
512	463195.84	4663540.472
513	463154.8295	4663541.134
514	463155.491	4663507.399
515	463111.8347	4663500.784
516	463115.142	4663431.993
517	463031.7981	4663422.732
518	463027.1678	4663496.816
519	463054.2877	4663499.462
520	463054.2877	4663591.404
521	462953.0844	4663594.05
522	462944.4854	4663738.249
523	462899.5061	4663736.926
524	462898.1832	4663730.311
525	462879.0009	4663729.65
526	462886.2769	4663591.404
527	462859.8185	4663590.082

shtojca nr. 1.1

14

528	462857.1727	4663642.337
529	462829.3914	4663642.998
530	462832.0372	4663587.436
531	462808.2247	4663584.79
532	462801.6101	4663646.967
533	462781.7663	4663646.306
534	462775.8132	4663613.233
535	462742.7402	4663611.91
536	462734.8027	4663712.452
537	462829.3914	4663723.035
538	462822.3257	4663850.86
539	462864.1711	4663852.302
540	462871.0503	4663773.986
541	462921.3212	4663778.484
542	462914.9712	4663859.975
543	462822.1153	4663854.665
544	462814.8393	4663857.311
545	462808.2247	4663939.332
546	462782.4278	4663939.994
547	462779.1205	4663953.223
548	462713.636	4663950.577
549	462708.3443	4664031.275
550	462779.1205	4664039.874
551	462775.8132	4664067.655
552	462794.9955	4664070.963
553	462790.3653	4664133.14
554	462741.4173	4664137.109
555	462738.7714	4664184.734
556	462693.1307	4664182.749
557	462699.0838	4664066.332
558	462601.1878	4664061.702
559	462598.542	4664096.76
560	462580.6826	4664094.775
561	462583.9899	4664060.379
562	462558.1929	4664056.411
563	462554.2242	4664090.145
564	462470.3996	4664089.538
565	462474.1876	4664042.52
566	462697.7609	4664061.041
567	462703.0526	4663935.363
568	462673.9484	4663934.702

shtojca nr. 1.1

15

569	462678.5786	4663889.061
570	462709.0057	4663890.384
571	462710.9901	4663860.619
572	462687.839	4663860.619
573	462687.1776	4663842.759
574	462714.9589	4663841.436
575	462721.5735	4663764.707
576	462692.4693	4663763.384
577	462693.1307	4663734.941
578	462544.3023	4663721.051
579	462537.0262	4663768.014
580	462521.8127	4663766.691
581	462522.4741	4663719.066
582	462271.7809	4663701.207
583	462254.583	4663906.259
584	462312.1299	4663908.244
585	462316.0987	4663858.634
586	462414.2007	4663869.31
587	462407.486	4663912.439
588	462363.1682	4663909.794
589	462357.8765	4663953.45
590	462351.2619	4664033.487
591	462335.1882	4664034.051
592	462246.9837	4664030.177
593	462235.8712	4664139.715
594	462356.5214	4664152.415
595	462347.5256	4664257.719
596	462171.3127	4664247.136
597	462145.9127	4664480.499
598	462204.1211	4664570.987
599	462243.8087	4664578.924
600	462229.5212	4664812.287
601	462246.9837	4664830.279
602	462244.3379	4664856.208
603	461964.9373	4664829.75
604	461960.8298	4664886.757
605	461791.0056	4664994.587
606	461789.6827	4665051.473
607	461755.2868	4665054.119
608	461756.6097	4665017.077
609	461654.7449	4665081.239

shtojca nr. 1.1

16

610	461654.7449	4665128.202
611	461636.224	4665132.833
612	461634.9011	4665094.468
613	461591.9062	4665122.911
614	461589.2282	4665190.642
615	461587.6407	4665266.842
616	461390.7903	4665301.238
617	461366.064	4665305.649
618	461405.6934	4665470.644
619	461382.6746	4665475.803
620	461354.3099	4665354.069
621	461339.0963	4665356.053
622	461327.1901	4665313.058
623	461302.0546	4665318.35
624	461341.0807	4665488.345
625	461245.1691	4665508.85
626	461250.4607	4665537.293
627	461336.4505	4665516.126
628	461348.3568	4665557.798
629	461452.5247	4665529.382
630	461456.4935	4665547.241
631	461265.391	4665596.083
632	461274.3912	4665634.655
633	461466.0185	4665587.326
634	461477.9248	4665628.204
635	461470.781	4665630.585
636	461499.3561	4665734.963
637	461422.759	4665761.951
638	461398.9465	4665665.51
639	461366.2162	4665675.538
640	461387.3829	4665795.924
641	461317.2682	4665809.153
642	461325.8671	4665850.164
643	461401.935	4665833.627
644	461414.5027	4665889.851
645	461423.7632	4665928.877
646	461418.1581	4665930.123
647	461421.5146	4665943.772
648	461410.9313	4665948.072
649	461426.1448	4666003.304
650	461427.4677	4666007.273

shtojca nr. 1.1

17

651	461444.9964	4666005.619
652	461453.5954	4666028.77
653	461503.1383	4666021.482
654	461497.8467	4665997.008
655	461569.7179	4665978.633
656	461577.6191	4665976.515
657	461593.1634	4665965.27
658	461596.4707	4665967.585
659	461603.0853	4665965.931
660	461603.0853	4665957.994
661	461635.1661	4665944.765
662	461644.0958	4665953.694
663	461656.3328	4665959.978
664	461648.726	4665967.585
665	461648.3953	4665972.546
666	461650.7104	4665979.491
667	461654.6791	4665977.507
668	461665.2625	4665985.114
669	461670.2234	4665982.137
670	461672.8693	4665975.853
671	461677.4995	4665974.861
672	461684.4448	4665972.215
673	461688.4136	4665966.924
674	461698.6662	4665973.538
675	461706.6037	4665959.317
676	461748.2757	4665950.718
677	461749.2679	4665999.335
678	461756.5439	4665999.997
679	461755.5517	4666042.661
680	461765.8044	4666042.991
681	461765.8044	4666066.804
682	461821.367	4666067.135
683	461819.0519	4666131.958
684	461796.2315	4666135.926
685	461794.5779	4666142.541
686	461753.8981	4666136.588
687	461755.5517	4666099.215
688	461751.9137	4666077.387
689	461679.4839	4666070.111
690	461656.3328	4666072.096
691	461661.2272	4666086.966

shtojca nr. 1.1

18

692	461667.8418	4666121.362
693	461638.7376	4666131.945
694	461636.7532	4666151.128
695	461579.8676	4666164.357
696	461593.7583	4666229.841
697	461657.9199	4666221.242
698	461661.2272	4666239.763
699	461673.7949	4666239.102
700	461679.0248	4666280.36
701	461784.9316	4666279.739
702	461787.5774	4666344.893
703	461706.5486	4666368.705
704	461697.9496	4666364.075
705	461695.3038	4666352.499
706	461654.624	4666359.114
707	461652.6396	4666352.499
708	461620.1632	4666360.692
709	461626.8313	4666394.545
710	461667.8418	4666386.607
711	461661.8886	4666506.331
712	461657.9188	4666591.966
713	461610.9241	4666593.466
714	461573.8824	4666590.82
715	461572.824	4666558.541
716	461563.299	4666556.424
717	461509.8531	4666576.003
718	461475.9863	4666443.711
719	461551.6573	4666416.195
720	461592.1708	4666401.071
721	461563.728	4666285.977
722	461524.0405	4666289.285
723	461496.2591	4666205.941
724	461459.8789	4666215.201
725	461471.7851	4666266.133
726	461430.5639	4666277.091
727	461384.4403	4666097.636
728	461369.9204	4666045.206
729	461327.5869	4666053.805
730	461322.9567	4666035.284
731	461359.337	4666009.487
732	461346.7693	4665976.414

shtojca nr. 1.1

19

733	461279.9618	4665996.919
734	461245.5659	4666009.487
735	461224.3992	4665948.633
736	461260.1181	4665934.081
737	461232.9982	4665822.294
738	461267.3941	4665811.049
739	461245.5659	4665723.075
740	461058.3729	4665772.685
741	461060.3572	4665782.606
742	461010.0863	4665795.174
743	461014.0551	4665814.356
744	460998.18	4665818.325
745	460996.1956	4665807.742
746	460977.6748	4665815.679
747	460996.8571	4665890.424
748	461133.1178	4665854.044
749	461164.8679	4665964.508
750	461190.0033	4665957.893
751	461197.2794	4666015.44
752	461219.4828	4666080.886
753	461180.589	4666093.586
754	461161.5606	4666032.638
755	461131.1334	4666044.544
756	461113.9355	4665991.628
757	461068.9562	4666004.195
758	461076.2323	4666026.024
759	461106.3732	4666149.943
760	461063.5106	4666160.658
761	461024.6384	4666037.268
762	461018.8809	4666013.942
763	461006.9426	4666012.994
764	460949.7263	4665998.442
765	460862.7444	4665972.976
766	460825.7282	4665962.192
767	460825.5391	4665963.185
768	460785.8515	4666211.232
769	460762.7004	4666336.91
770	460747.4868	4666438.774
771	460772.6223	4666455.972
772	460756.3504	4666495.792
773	460785.9838	4666533.892

shtojca nr. 1.1

20

774	460771.1671	4666675.709
775	460808.2088	4666703.226
776	460785.9838	4666913.835
777	460756.3504	4666897.96
778	460750.0004	4666970.985
779	460791.2754	4666991.093
780	460816.6755	4666928.651
781	460945.7924	4667002.735
782	460940.5007	4667052.477
783	460997.6509	4667068.352
784	460987.0675	4667108.568
785	460966.9591	4667107.51
786	460955.3174	4667147.727
787	460993.9467	4667177.757
788	461011.9608	4667184.419
789	461027.5713	4667150.024
790	461040.5359	4667156.109
791	461033.9213	4667197.649
792	461059.8505	4667218.022
793	461075.7256	4667176.746
794	461096.6277	4667183.361
795	461090.5422	4667202.411
796	461106.4173	4667207.703
797	461104.3006	4667217.228
798	461115.4131	4667220.667
799	461110.1215	4667230.457
800	461099.2735	4667227.547
801	461088.161	4667252.947
802	460990.2553	4667186.917
803	460979.6592	4667213.211
804	461011.4092	4667231.203
805	461002.4134	4667256.603
806	461034.6926	4667275.124
807	461064.326	4667287.824
808	461055.3301	4667319.574
809	461077.026	4667330.687
810	461089.1969	4667305.287
811	461143.172	4667327.512
812	461158.4301	4667290.055
813	461232.8443	4667342.971
814	461283.7149	4667286.269

shtojca nr. 1.1

21

815	461306.9983	4667239.702
816	461295.3566	4667170.91
817	461272.0732	4667110.585
818	461275.2482	4667051.318
819	461295.3566	4667038.618
820	461322.8733	4666933.843
821	461241.3815	4666854.468
822	461247.7315	4666841.768
823	461267.8399	4666847.06
824	461351.4484	4666885.16
825	461347.2151	4666950.776
826	461306.9983	4667047.085
827	461287.9483	4667093.652
828	461338.7484	4667206.894
829	461280.5399	4667363.527
830	461312.29	4667530.744
831	461327.1067	4667545.561
832	461355.7699	4667545.649
833	461388.1815	4667578.061
834	461400.0877	4667634.285
835	461393.4731	4667708.368
836	461354.447	4667789.066
837	461372.9679	4667849.259
838	461439.1138	4667933.264
839	461474.1712	4667936.572
840	461494.6765	4667954.431
841	461544.2859	4668051.666
842	461507.9057	4668084.077
843	461490.7077	4668088.046
844	461476.1556	4668102.598
845	461455.6503	4668127.072
846	461454.9889	4668174.036
847	461477.4785	4668185.942
848	461527.088	4668179.989
849	461554.2078	4668213.062
850	461566.1141	4668262.671
851	461561.4839	4668318.234
852	461563.4683	4668369.828
853	461573.3902	4668404.224
854	461589.2282	4668429.678
855	461637.3825	4668478.361

shtojca nr. 1.1

22

856	461701.941	4668496.882
857	461753.2702	4668515.403
858	461774.4369	4668502.703
859	461853.2714	4667062.512
860	461826.1515	4667043.661
861	461720.6487	4667002.981
862	461724.2867	4666986.445
863	461736.5238	4666986.114
864	461749.7529	4666983.137
865	461758.6826	4666965.609
866	461768.2738	4666961.971
867	461789.4405	4666966.27
868	461821.852	4666892.848
869	461838.7193	4666873.666
870	461759.3441	4666840.262
871	461738.5081	4666873.996
872	461722.6331	4666923.606
873	461696.8362	4666990.083
874	461686.9143	4666986.445
875	461730.2399	4666867.051
876	461767.6124	4666813.473
877	461786.1332	4666783.707
878	461784.8103	4666762.54
879	461865.5084	4666740.382
880	461830.1203	4666832.986
881	461856.2479	4666844.892
882	461854.925	4666851.507
883	461857.9016	4666852.168
884	461898.2506	4666746.665
885	461887.998	4666731.121
886	461894.2819	4666642.816
887	461884.6907	4666639.178
888	461883.0371	4666617.681
889	461865.8391	4666616.027
890	461866.5006	4666605.774
891	461860.8782	4666603.459
892	461860.8782	4666599.491
893	461890.9746	4666598.168
894	461893.2897	4666556.165
895	461908.834	4666556.165
896	461914.1257	4666555.173

shtojca nr. 1.1

23

897	461915.4486	4666515.155
898	461953.4825	4666514.162
899	461956.1284	4666483.404
900	462020.9514	4666483.074
901	462021.6129	4666451.324
902	461902.8809	4666448.347
903	461902.8809	4666431.149
904	462025.5816	4666436.441
905	462024.9202	4666517.139
906	462011.691	4666518.793
907	462010.368	4666698.379
908	461923.0554	4666732.775
909	462044.7639	4666811.819
910	462017.3134	4666877.304
911	461974.3185	4666858.783
912	461962.0815	4666886.895
913	461982.256	4666894.502
914	461972.9956	4666909.054
915	461955.4669	4666900.786
916	461952.4903	4666905.416
917	461952.1596	4666930.551
918	461946.8679	4666955.356
919	461975.3107	4666968.585
920	461957.782	4667014.887
921	461961.0893	4667023.486
922	461957.4513	4667032.416
923	461947.1987	4667028.447
924	461939.2611	4667043.992
925	461950.8367	4667050.937
926	461938.5997	4667073.426
927	461916.7715	4667069.127
928	461907.5111	4667082.356
929	461891.3053	4667095.585
930	461885.3522	4667101.208
931	461853.2714	4667062.512
932	461160.4144	4666526.644
933	461124.3649	4666402.29
934	461120.3961	4666392.368
935	461015.5548	4666393.36
936	461017.5392	4666274.628
937	460907.5384	4666298.771

shtojca nr. 1.1

24

938	460908.729	4666251.146
939	461021.0449	4666234.477
940	461021.4418	4666271.784
941	461117.0888	4666240.827
942	461110.7388	4666217.809
943	461128.9951	4666211.459
944	461135.742	4666235.668
945	461143.6795	4666265.037
946	461094.8638	4666275.752
947	461127.0107	4666392.434
948	461211.1484	4666369.018
949	461215.514	4666390.45
950	461132.9639	4666416.246
951	461144.4733	4666461.093
952	461168.6827	4666453.95
953	461165.5077	4666438.868
954	461200.0359	4666426.565
955	461207.0473	4666450.576
956	461147.8467	4666470.089
957	461162.3988	4666523.998
958	461167.6905	4666528.959
959	461175.9587	4666525.983
960	461169.6749	4666506.47
961	461217.9614	4666493.24
962	461220.938	4666502.832
963	461253.6802	4666492.579
964	461259.9641	4666513.415
965	461215.6463	4666526.644
966	461213.0005	4666523.006
967	461168.0212	4666533.259
968	461160.4144	4666526.644
969	461171.1301	4666226.242
970	461303.6866	4666184.703
971	461313.4762	4666228.623
972	461281.197	4666237.619
973	461279.0803	4666232.857
974	461272.4657	4666206.134
975	461261.3532	4666209.044
976	461262.1469	4666214.336
977	461256.0615	4666215.394
978	461253.1511	4666206.663

shtojca nr. 1.1

25

979	461214.5218	4666217.511
980	461216.3739	4666224.39
981	461180.3905	4666236.296
982	461197.5885	4666297.415
983	461231.7198	4666287.89
984	461243.6261	4666329.165
985	461202.8801	4666342.394
986	461171.1301	4666226.242
987	461716.0503	4665733.64
988	461698.5877	4665717.236
989	461682.1835	4665713.003
990	461670.5418	4665689.19
991	461594.3417	4665714.061
992	461559.9458	4665603.465
993	461605.4542	4665585.473
994	461579.525	4665478.582
995	461630.8542	4665463.236
996	461605.9834	4665361.106
997	461691.7085	4665338.881
998	461693.296	4665470.644
999	461735.6295	4665464.823
1000	461737.7461	4665426.723
1001	461934.5965	4665397.619
1002	461928.2465	4665478.052
1003	461735.6295	4665485.99
1004	461735.1003	4665505.04
1005	461927.1882	4665507.686
1006	461926.659	4665534.673
1007	461734.042	4665536.79
1008	461802.3046	4665617.753
1009	461799.6588	4665674.374
1010	461741.9795	4665674.903
1011	461741.4503	4665750.574
1012	461717.1086	4665751.632
1013	461716.0503	4665733.64
1014	462425.9232	4664912.623
1015	462430.8842	4664871.944
1016	462471.8947	4664877.235
1017	462466.2723	4664916.261
1018	462425.9232	4664912.623
1019	462649.673	4664862.617

shtojca nr. 1.1

26

1020	462652.3188	4664842.244
1021	462663.6959	4664841.98
1022	462663.9605	4664821.077
1023	462660.2563	4664787.211
1024	462679.3064	4664789.857
1025	462680.3647	4664787.475
1026	462685.921	4664787.74
1027	462687.7731	4664775.834
1028	462723.4919	4664784.3
1029	462721.9044	4664792.767
1030	462757.8878	4664803.086
1031	462756.0357	4664809.965
1032	462670.046	4664792.238
1033	462667.9293	4664872.936
1034	462649.673	4664862.617
1035	462750.9645	4664389.277
1036	462762.8708	4664257.117
1037	462810.4959	4664257.911
1038	462804.5427	4664269.817
1039	462794.6209	4664374.592
1040	462802.5584	4664379.355
1041	462829.5459	4664378.164
1042	462828.3553	4664388.88
1043	462791.4458	4664390.07
1044	462750.9645	4664389.277
1045	462717.6095	4666445.787
1046	462656.8223	4666508.461
1047	462707.0932	4666528.636
1048	462780.5152	4666550.464
1049	462768.2782	4666586.183
1050	462628.3795	4666535.581
1051	462623.4177	4666532.042
1052	462691.6803	4666463.779
1053	462667.8678	4666457.429
1054	462684.8011	4666435.733
1055	462717.6095	4666445.787
1056	458232.7604	4672743.963
1057	458242.0208	4672701.63
1058	458194.3957	4672638.791
1059	458292.2917	4672593.15
1060	458259.6543	4672534.831

shtojca nr. 1.1

27

1061	458274.8871	4672530.007
1062	458276.4746	4672533.579
1063	458299.0965	4672525.245
1064	458301.8747	4672529.61
1065	458310.2091	4672526.832
1066	458299.8903	4672501.432
1067	458306.2403	4672499.051
1068	458312.5903	4672512.942
1069	458320.5278	4672509.767
1070	458328.8622	4672506.989
1071	458335.6091	4672492.304
1072	458351.0873	4672492.304
1073	458361.8029	4672493.495
1074	458357.0404	4672456.585
1075	458343.1498	4672423.645
1076	458303.0653	4672448.648
1077	458276.0778	4672414.12
1078	458261.3933	4672417.295
1079	458216.9433	4672433.567
1080	458208.6089	4672422.454
1081	458166.1432	4672444.679
1082	458159.3963	4672437.535
1083	458140.7431	4672445.473
1084	458135.1868	4672435.551
1085	458149.0775	4672428.407
1086	458155.0306	4672433.17
1087	458204.2432	4672406.579
1088	458194.3213	4672389.513
1089	458217.737	4672384.354
1090	458249.0902	4672379.195
1091	458260.2027	4672381.973
1092	458271.7121	4672374.432
1093	458222.8964	4672329.982
1094	458269.3309	4672306.566
1095	458263.3777	4672299.423
1096	458285.6028	4672270.451
1097	458306.7449	4672234.443
1098	458325.3647	4672245.223
1099	458340.5783	4672190.983
1100	458383.5732	4672081.842
1101	458382.9117	4672048.108

shtojca nr. 1.1

28

1102	458382.2502	4671994.529
1103	458384.2346	4671948.889
1104	458401.4326	4671868.191
1105	458405.4013	4671811.305
1106	458430.5368	4671801.383
1107	458447.7347	4671774.925
1108	458506.3363	4671816.716
1109	458529.3551	4671786.95
1110	458538.0863	4671771.472
1111	458556.7395	4671778.616
1112	458568.6458	4671763.137
1113	458561.8989	4671755.597
1114	458571.4239	4671742.103
1115	458583.727	4671748.85
1116	458591.6646	4671735.753
1117	458577.377	4671724.641
1118	458599.999	4671693.684
1119	458598.4115	4671686.937
1120	458610.7146	4671670.269
1121	458626.5896	4671676.619
1122	458640.8772	4671665.903
1123	458653.5772	4671673.444
1124	458678.5842	4671646.602
1125	458738.777	4671602.284
1126	458731.5009	4671538.122
1127	458760.6052	4671514.31
1128	458793.6781	4671495.789
1129	458861.147	4671438.903
1130	458873.6625	4671426.066
1131	458894.8292	4671428.382
1132	458928.5636	4671410.522
1133	458900.4516	4671382.741
1134	458909.0505	4671376.126
1135	458916.9881	4671381.418
1136	458952.0454	4671347.353
1137	458948.0767	4671343.384
1138	458961.9673	4671331.478
1139	458939.8084	4671303.366
1140	458920.9568	4671320.564
1141	458905.0818	4671303.366
1142	458906.7354	4671300.72

shtojca nr. 1.1

29

1143	458899.1286	4671294.105
1144	458874.6546	4671317.587
1145	458747.6544	4671206.131
1146	458728.1936	4671230.544
1147	458713.6415	4671250.387
1148	458691.8134	4671276.184
1149	458582.6725	4671377.388
1150	458566.7975	4671409.138
1151	458538.3547	4671426.997
1152	458517.188	4671395.247
1153	458523.8026	4671375.403
1154	458511.8963	4671352.914
1155	458527.2834	4671307.164
1156	458478.3523	4671330.518
1157	458416.0764	4671321.621
1158	458390.4988	4671253.785
1159	458423.8609	4671210.414
1160	458366.0333	4671095.871
1161	458378.2661	4671026.923
1162	458332.6712	4671004.681
1163	458342.6799	4670963.535
1164	458398.2833	4670927.948
1165	458318.2143	4670899.035
1166	458249.2661	4670920.164
1167	458209.2316	4670883.466
1168	458205.8426	4670862.351
1169	458231.6219	4670799.621
1170	458278.0247	4670782.435
1171	458271.1502	4670742.047
1172	458207.5612	4670697.363
1173	458162.0178	4670671.584
1174	458136.2384	4670710.253
1175	458110.4591	4670759.233
1176	458056.3226	4670738.61
1177	458084.6798	4670683.614
1178	458086.3984	4670659.553
1179	458103.5846	4670629.477
1180	458158.5805	4670626.04
1181	458163.7364	4670601.98
1182	458149.9874	4670573.622
1183	458120.7709	4670527.219

shtojca nr. 1.1

30

1184	458097.5695	4670497.144
1185	458082.9612	4670455.897
1186	458077.8053	4670424.102
1187	458057.1819	4670401.76
1188	458056.3226	4670374.262
1189	458035.6991	4670360.513
1190	458008.2012	4670359.654
1191	458043.4329	4670311.532
1192	458014.2163	4670283.175
1193	458040.855	4670278.879
1194	458079.5239	4670253.099
1195	458075.2274	4670240.21
1196	458033.9805	4670239.35
1197	457984.9998	4670243.647
1198	457946.3308	4670240.21
1199	457920.5515	4670258.255
1200	457909.3804	4670226.461
1201	457899.0687	4670188.651
1202	457869.8521	4670149.982
1203	457851.8066	4670105.298
1204	457850.9473	4670074.363
1205	457863.837	4670052.88
1206	457890.4756	4670040.85
1207	457916.2549	4670029.679
1208	457946.3308	4670016.789
1209	457998.7487	4669972.105
1210	458022.8094	4669958.356
1211	458063.197	4669960.934
1212	458094.9915	4669965.23
1213	458154.284	4669970.386
1214	458186.9378	4669991.869
1215	458210.1392	4670023.663
1216	458236.7778	4670014.211
1217	458244.5116	4670020.226
1218	458237.6371	4670052.88
1219	458235.9185	4670082.097
1220	458259.1199	4670103.579
1221	458301.2261	4670135.374
1222	458342.473	4670138.811
1223	458378.5641	4670145.686
1224	458426.6855	4670173.183

shtojca nr. 1.1

31

1225	458455.0427	4670161.153
1226	458480.822	4670187.792
1227	458504.8827	4670211.852
1228	458546.1297	4670190.37
1229	458561.5973	4670170.606
1230	458552.1448	4670155.138
1231	458564.1752	4670139.67
1232	458601.1255	4670137.092
1233	458634.6387	4670112.172
1234	458677.6042	4670140.53
1235	458694.7904	4670107.017
1236	458687.9159	4670075.222
1237	458690.4939	4670048.583
1238	458690.4939	4670010.774
1239	458705.1021	4669977.261
1240	458722.2884	4669952.341
1241	458735.2009	4669948.399
1242	458749.4884	4669946.018
1243	458761.3947	4669941.255
1244	458764.9666	4669930.539
1245	458772.5072	4669934.905
1246	458782.0322	4669934.905
1247	458805.8448	4669923.793
1248	458815.7667	4669910.299
1249	458813.7823	4669894.821
1250	458813.3854	4669880.136
1251	458816.1635	4669870.611
1252	458805.051	4669855.53
1253	458796.3197	4669828.146
1254	458788.3822	4669801.555
1255	458776.8728	4669796.395
1256	458741.154	4669808.699
1257	458715.754	4669801.158
1258	458694.7195	4669798.38
1259	458625.6631	4669747.977
1260	458685.9883	4669675.745
1261	458685.5914	4669670.189
1262	458668.5257	4669648.758
1263	458647.8882	4669667.411
1264	458628.0444	4669654.711
1265	458649.0788	4669621.373

shtojca nr. 1.1

32

1266	458633.6007	4669600.339
1267	458608.9944	4669644.789
1268	458616.535	4669650.345
1269	458603.0412	4669671.38
1270	458590.3412	4669667.808
1271	458573.6724	4669698.367
1272	458584.7849	4669707.495
1273	458558.5911	4669748.77
1274	458564.1474	4669755.12
1275	458537.5567	4669795.999
1276	458529.6192	4669802.349
1277	458526.4442	4669832.114
1278	458545.8911	4669840.846
1279	458568.1162	4669805.92
1280	458592.3256	4669819.414
1281	458606.6131	4669796.395
1282	458627.2507	4669807.905
1283	458577.2242	4669877.942
1284	458531.5214	4669846.645
1285	458522.069	4669880.159
1286	458534.9586	4669920.546
1287	458538.3959	4669963.512
1288	458540.9738	4669998.743
1289	458516.0538	4670035.694
1290	458510.8979	4670094.986
1291	458472.2289	4670118.188
1292	458396.6096	4670049.443
1293	458412.0772	4670009.914
1294	458390.5944	4669999.603
1295	458365.6744	4670021.085
1296	458349.3475	4670002.181
1297	458315.8344	4669970.386
1298	458287.4771	4669984.135
1299	458235.0592	4669935.154
1300	458192.953	4669875.003
1301	458223.8881	4669795.946
1302	458228.1847	4669763.292
1303	458235.9185	4669747.825
1304	458253.1047	4669748.684
1305	458288.451	4669783.06
1306	458312.6604	4669756.073

shtojca nr. 1.1

33

1307	458297.976	4669742.976
1308	458322.9792	4669719.957
1309	458336.473	4669722.338
1310	458346.3949	4669747.738
1311	458353.9355	4669776.71
1312	458373.7793	4669796.157
1313	458380.9231	4669789.807
1314	458377.3512	4669782.664
1315	458396.7981	4669760.438
1316	458407.1169	4669745.357
1317	458405.1325	4669742.976
1318	458422.595	4669720.751
1319	458411.0856	4669709.242
1320	458426.9607	4669689.001
1321	458436.0888	4669693.763
1322	458448.392	4669674.316
1323	458411.4825	4669641.773
1324	458449.5826	4669596.529
1325	458462.2826	4669600.894
1326	458465.4576	4669595.735
1327	458454.742	4669589.385
1328	458458.3139	4669584.226
1329	458440.8513	4669575.494
1330	458428.945	4669592.163
1331	458422.1982	4669589.385
1332	458436.8826	4669566.763
1333	458447.5982	4669571.526
1334	458484.5077	4669511.994
1335	458318.2167	4669417.538
1336	458306.3104	4669416.744
1337	458294.0073	4669424.285
1338	458249.1603	4669478.657
1339	458292.8166	4669504.85
1340	458240.0322	4669573.907
1341	458197.9633	4669548.904
1342	458193.8123	4669551.043
1343	458170.6109	4669583.696
1344	458111.3783	4669657.82
1345	457953.1571	4669538.228
1346	457967.9738	4669499.598
1347	458019.3031	4669530.819

shtojca nr. 1.1

34

1348	458021.4198	4669536.64
1349	458057.4032	4669554.632
1350	458038.3531	4669599.611
1351	458056.874	4669614.957
1352	458080.1574	4669632.42
1353	458109.7908	4669649.882
1354	458141.0117	4669604.374
1355	458112.1059	4669587.639
1356	458124.0121	4669569.382
1357	458139.8872	4669542.792
1358	458124.0121	4669532.473
1359	458131.9497	4669520.964
1360	458150.9997	4669528.107
1361	458164.0966	4669508.264
1362	458140.6809	4669499.135
1363	458155.7622	4669468.576
1364	458180.7654	4669480.482
1365	458186.3216	4669471.751
1366	458199.0217	4669445.557
1367	458224.0248	4669398.726
1368	458248.2343	4669408.251
1369	458254.9812	4669392.376
1370	458243.4718	4669386.026
1371	458248.2343	4669378.088
1372	458278.3968	4669392.376
1373	458322.8469	4669316.969
1374	458342.6907	4669313.001
1375	458368.4876	4669325.701
1376	458385.4386	4669296.687
1377	458400.0468	4669302.702
1378	458421.5296	4669264.892
1379	458443.0124	4669274.344
1380	458471.3696	4669239.113
1381	458529.4857	4669269.139
1382	458498.6629	4669339.591
1383	458500.6473	4669346.338
1384	458547.4786	4669368.96
1385	458553.0041	4669367.15
1386	458608	4669374.024
1387	458628.6235	4669423.005
1388	458642.3319	4669409.442

shtojca nr. 1.1

35

1389	458673.6851	4669426.507
1390	458668.9226	4669438.81
1391	458678.8445	4669444.763
1392	458674.4789	4669454.289
1393	458697.1008	4669456.67
1394	458706.6258	4669443.176
1395	458741.9478	4669458.654
1396	458752.6634	4669441.588
1397	458795.526	4669463.814
1398	458785.2072	4669491.198
1399	458707.0227	4669458.257
1400	458701.0695	4669468.576
1401	458708.6102	4669474.132
1402	458702.6571	4669488.817
1403	458728.0571	4669502.707
1404	458699.8789	4669550.332
1405	458728.3035	4669564.791
1406	458716.2732	4669608.616
1407	458807.3601	4669698.844
1408	458856.3408	4669656.738
1409	458865.7932	4669649.863
1410	458908.7588	4669655.019
1411	458947.4278	4669657.597
1412	458992.1119	4669657.597
1413	459033.3588	4669663.612
1414	459039.374	4669658.456
1415	459123.5865	4669688.532
1416	459130.4609	4669703.141
1417	459157.0996	4669716.889
1418	459169.1299	4669763.292
1419	459188.8941	4669762.433
1420	459224.1258	4669738.372
1421	459232.7189	4669696.266
1422	459265.3727	4669667.049
1423	459332.399	4669702.281
1424	459320.3686	4669726.342
1425	459344.4293	4669768.448
1426	459444.1093	4669905.079
1427	459493.0901	4669927.421
1428	459696.7467	4669942.029
1429	459723.3853	4669930.858

shtojca nr. 1.1

36

1430	459870.3275	4670119.906
1431	459858.2971	4670154.279
1432	459871.1868	4670197.244
1433	459854.8599	4670257.396
1434	459877.2019	4670345.905
1435	459822.2061	4670345.905
1436	459815.3316	4670359.654
1437	459809.3164	4670334.734
1438	459762.0543	4670313.251
1439	459737.37	4670416.805
1440	459795.8885	4670473.4
1441	459785.2261	4670497.846
1442	459815.6508	4670515.772
1443	459828.2212	4670544.406
1444	459839.3923	4670586.512
1445	459787.8336	4670609.713
1446	459765.4916	4670597.683
1447	459734.5564	4670523.782
1448	459752.6019	4670466.208
1449	459690.7315	4670407.775
1450	459646.9067	4670432.695
1451	459606.5191	4670467.927
1452	459585.0363	4670473.942
1453	459554.1011	4670451.6
1454	459540.3521	4670419.806
1455	459548.9453	4670390.589
1456	459520.588	4670381.137
1457	459476.7632	4670393.167
1458	459481.919	4670475.661
1459	459464.7328	4670527.219
1460	459432.9383	4670548.702
1461	459438.0942	4670566.748
1462	459469.0294	4670569.326
1463	459502.5425	4670562.451
1464	459539.4928	4670535.813
1465	459555.8197	4670547.843
1466	459518.0101	4670589.09
1467	459719.9481	4670736.891
1468	459672.686	4670773.842
1469	459662.3743	4670800.48
1470	459740.5715	4670855.476

shtojca nr. 1.1

37

1471	459750.8833	4670841.727
1472	459843.6888	4670879.537
1473	459884.0764	4670922.502
1474	459967.4296	4670895.864
1475	460018.9882	4670979.217
1476	460057.6572	4670978.358
1477	460057.6572	4670965.468
1478	460022.4255	4670818.526
1479	460014.6917	4670720.564
1480	459958.8365	4670679.317
1481	459768.0695	4670705.956
1482	459766.3509	4670675.88
1483	459843.6888	4670682.755
1484	459896.1068	4670663.85
1485	459920.1675	4670619.166
1486	459921.3279	4670534.273
1487	459954.6214	4670513.803
1488	459967.2116	4670483.895
1489	459980.1835	4670479.606
1490	459989.3404	4670487.891
1491	460018.9938	4670467.715
1492	460033.5965	4670470.505
1493	460163.3524	4670503.159
1494	460236.2444	4670538.514
1495	460383.5433	4670613.496
1496	460411.6957	4670589.231
1497	460325.7621	4670464.49
1498	460281.9373	4670433.555
1499	460248.4242	4670293.487
1500	460229.5193	4670180.917
1501	460247.5649	4670147.404
1502	460250.1428	4670090.69
1503	460261.3138	4670049.443
1504	460272.4849	4669997.884
1505	460263.0325	4669928.28
1506	460216.6297	4669869.847
1507	460198.5842	4669782.197
1508	460178.2192	4669742.438
1509	460160.3598	4669731.193
1510	460167.6358	4669680.922
1511	460056.7294	4669660.384

shtojca nr. 1.1

38

1512	460061.9537	4669616.35
1513	460063.1693	4669596.873
1514	460055.761	4669578.881
1515	460038.8276	4669579.939
1516	460001.7859	4669464.581
1517	459937.2274	4669481.514
1518	459928.7607	4669460.347
1519	459945.6941	4669448.706
1520	459894.894	4669364.039
1521	459843.0355	4669413.781
1522	459883.2523	4669458.231
1523	459895.9523	4669462.464
1524	459923.469	4669546.073
1525	459916.0607	4669615.923
1526	459929.6199	4669658.456
1527	459913.293	4669691.969
1528	459962.2737	4669737.513
1529	459953.6806	4669752.981
1530	459903.8406	4669780.478
1531	459879.7799	4669773.604
1532	459798.1454	4669799.383
1533	459753.4612	4669767.589
1534	459720.8074	4669758.136
1535	459628.0018	4669774.463
1536	459579.0211	4669767.589
1537	459583.3177	4669698.844
1538	459571.2873	4669631.818
1539	459584.177	4669610.335
1540	459627.1425	4669615.491
1541	459647.766	4669587.134
1542	459661.7074	4669602.561
1543	459686.1814	4669606.53
1544	459708.0096	4669583.379
1545	459729.1763	4669548.983
1546	459747.6972	4669507.973
1547	459788.0462	4669461.67
1548	459775.4785	4669448.441
1549	459765.5566	4669455.056
1550	459752.9888	4669439.181
1551	459735.1294	4669447.118
1552	459703.3794	4669408.754

shtojca nr. 1.1

39

1553	459710.6554	4669388.91
1554	459706.6867	4669374.358
1555	459672.3293	4669338.135
1556	459676.2595	4669325.41
1557	459688.3276	4669325.704
1558	459716.6086	4669348.561
1559	459738.4367	4669363.113
1560	459751.6659	4669351.207
1561	459771.5097	4669364.436
1562	459789.3691	4669352.53
1563	459825.0879	4669415.368
1564	459956.057	4669294.321
1565	459953.4111	4669283.076
1566	459910.4162	4669306.889
1567	459889.911	4669259.925
1568	459926.9527	4669241.404
1569	459924.3069	4669228.837
1570	459933.5673	4669224.206
1571	459908.4319	4669142.185
1572	459891.8954	4669149.461
1573	459896.5256	4669165.336
1574	459853.5307	4669181.873
1575	459846.2547	4669162.691
1576	459873.3745	4669146.816
1577	459860.1453	4669108.451
1578	459841.6244	4669111.758
1579	459822.4421	4669122.342
1580	459813.1817	4669107.128
1581	459833.6869	4669091.914
1582	459825.7494	4669078.024
1583	459847.5776	4669065.456
1584	459840.963	4669049.581
1585	459797.3066	4669069.425
1586	459776.1399	4669035.69
1587	459817.1504	4669011.216
1588	459804.5827	4668980.128
1589	459781.4316	4668994.018
1590	459756.2961	4668943.086
1591	459691.4731	4668982.112
1592	459681.5512	4668994.68
1593	459651.7855	4669040.982

shtojca nr. 1.1

40

1594	459651.1241	4669054.211
1595	459620.0354	4669070.748
1596	459613.4209	4669056.857
1597	459644.5095	4669035.69
1598	459647.8168	4669025.107
1599	459637.8949	4669010.555
1600	459616.0667	4669021.138
1601	459607.4677	4669011.216
1602	459573.7333	4669029.737
1603	459563.8114	4669015.847
1604	459573.0718	4669004.602
1605	459552.2583	4668975.127
1606	459593.9016	4668941.681
1607	459608.7906	4668963.591
1608	459647.1553	4668937.133
1609	459643.1865	4668927.872
1610	459689.4887	4668897.445
1611	459680.8897	4668882.232
1612	459711.9783	4668858.419
1613	459801.2754	4668813.44
1614	459772.1712	4668733.403
1615	459700.0721	4668766.476
1616	459717.27	4668806.825
1617	459657.0772	4668838.575
1618	459628.6344	4668784.336
1619	459573.1826	4668818.135
1620	459470.748	4668638.455
1621	459507.6983	4668611.816
1622	459492.2307	4668581.74
1623	459590.1922	4668515.573
1624	459472.4666	4668318.791
1625	459426.9231	4668348.008
1626	459405.4404	4668300.745
1627	459438.9535	4668279.263
1628	459432.9383	4668260.358
1629	459479.3411	4668230.282
1630	459477.6225	4668218.252
1631	459571.2873	4668187.316
1632	459579.1198	4668183.925
1633	459574.8864	4668173.342
1634	459604.5198	4668162.759

shtojca nr. 1.1

41

1635	459608.224	4668169.109
1636	459631.5074	4668160.642
1637	459657.4366	4668218.851
1638	459669.6074	4668213.559
1639	459657.9658	4668173.342
1640	459698.7117	4668154.821
1641	459702.4158	4668182.867
1642	459669.0783	4668222.555
1643	459661.1408	4668229.434
1644	459662.7283	4668263.83
1645	459739.4576	4668234.726
1646	459733.6367	4668219.909
1647	459745.2784	4668215.146
1648	459735.2242	4668172.813
1649	459781.791	4668156.938
1650	459791.8452	4668197.684
1651	459759.566	4668215.146
1652	459762.741	4668230.492
1653	459775.9702	4668224.671
1654	459782.8493	4668249.013
1655	459816.7161	4668236.313
1656	459826.2411	4668262.771
1657	459831.5328	4668288.701
1658	459790.7868	4668305.105
1659	459780.7327	4668286.055
1660	459668.0199	4668327.33
1661	459670.1366	4668345.322
1662	459711.9409	4668334.738
1663	459715.1159	4668345.851
1664	459813.0119	4668324.684
1665	459819.8911	4668351.142
1666	459787.0827	4668359.609
1667	459789.7285	4668370.722
1668	459783.3785	4668373.368
1669	459793.4327	4668419.405
1670	459817.2452	4668415.172
1671	459823.0661	4668435.809
1672	459715.645	4668471.264
1673	459683.3658	4668478.672
1674	459690.7741	4668519.418
1675	459702.945	4668541.643

shtojca nr. 1.1

42

1676	459780.2035	4668520.476
1677	459791.8452	4668575.51
1678	459733.1076	4668596.676
1679	459726.4423	4668599.965
1680	459711.8901	4668576.152
1681	459684.1088	4668591.366
1682	459699.3224	4668623.777
1683	459645.0827	4668660.158
1684	459686.0932	4668746.809
1685	459694.6922	4668760.038
1686	459776.1399	4668719.513
1687	459810.8952	4668813.106
1688	459828.8869	4668807.814
1689	459841.587	4668837.448
1690	459851.112	4668858.085
1691	459873.8662	4668852.264
1692	459895.0329	4668914.177
1693	459998.7498	4668854.381
1694	460041.0832	4668836.389
1695	460075.4791	4668831.627
1696	460088.7083	4668879.252
1697	460086.5916	4668883.485
1698	460108.2875	4668903.594
1699	460057.4874	4668949.102
1700	460042.6707	4668930.581
1701	460013.0373	4668954.923
1702	460010.9206	4668948.044
1703	460033.1457	4668913.119
1704	460016.2123	4668895.656
1705	459980.2289	4668918.41
1706	459974.9372	4668933.756
1707	459999.2789	4668972.385
1708	460036.8498	4669006.781
1709	460006.6873	4669032.181
1710	460040.554	4669079.806
1711	460028.3832	4669087.215
1712	460031.029	4669093.036
1713	460019.3873	4669098.856
1714	460003.5123	4669086.156
1715	459985.5206	4669098.327
1716	460001.3956	4669157.065

shtojca nr. 1.1

43

1717	459931.0163	4669180.348
1718	459944.7747	4669218.448
1719	460036.8498	4669191.461
1720	460046.904	4669229.032
1721	460037.379	4669238.028
1722	460023.6206	4669242.261
1723	460027.3248	4669258.136
1724	460043.1999	4669259.194
1725	460053.254	4669287.24
1726	460024.1498	4669303.115
1727	460029.4415	4669324.811
1728	459984.4622	4669338.569
1729	459996.1039	4669374.553
1730	460053.7832	4669350.211
1731	460049.0207	4669337.511
1732	460119.4	4669310.524
1733	460145.8584	4669365.028
1734	460235.2877	4669324.282
1735	460244.8128	4669332.219
1736	460262.2753	4669315.815
1737	460240.0502	4669299.411
1738	460258.5711	4669277.186
1739	460266.5086	4669285.124
1740	460286.0878	4669261.311
1741	460314.6629	4669280.361
1742	460331.0671	4669253.373
1743	460299.317	4669228.503
1744	460315.1921	4669203.103
1745	460348.5296	4669224.798
1746	460337.9463	4669241.732
1747	460374.4589	4669270.307
1748	460401.4464	4669240.144
1749	460431.609	4669210.511
1750	460439.5465	4669177.702
1751	460434.2548	4669166.061
1752	460348.0005	4669096.74
1753	460342.1796	4669103.09
1754	460319.9546	4669077.161
1755	460341.1213	4669052.819
1756	460338.4754	4669049.115
1757	460356.9963	4669026.89

shtojca nr. 1.1

44

1758	460361.7588	4669029.535
1759	460376.5755	4669014.19
1760	460395.0964	4669027.948
1761	460395.0964	4669044.881
1762	460369.6963	4669102.561
1763	460382.3964	4669112.086
1764	460411.5006	4669069.752
1765	460430.0215	4669076.102
1766	460426.8465	4669085.098
1767	460441.6632	4669096.74
1768	460432.1381	4669111.556
1769	460472.884	4669133.252
1770	460459.1257	4669151.773
1771	460454.8923	4669150.186
1772	460445.3673	4669163.415
1773	460464.4174	4669184.052
1774	460494.0508	4669153.89
1775	460527.3883	4669190.932
1776	460507.8091	4669208.923
1777	460514.6883	4669216.332
1778	460497.2258	4669234.853
1779	460480.8216	4669250.198
1780	460475.5299	4669247.553
1781	460464.9465	4669261.311
1782	460479.2341	4669271.365
1783	460472.3549	4669281.949
1784	460452.2465	4669271.365
1785	460442.1923	4669281.419
1786	460452.2465	4669293.59
1787	460446.4257	4669302.057
1788	460460.184	4669317.932
1789	460429.4923	4669345.978
1790	460444.309	4669366.086
1791	460447.8302	4669374.402
1792	460482.3584	4669421.233
1793	460505.774	4669409.327
1794	460498.6303	4669388.292
1795	460487.5177	4669386.705
1796	460497.8365	4669374.799
1797	460485.9725	4669339.207
1798	460493.5216	4669334.336

shtojca nr. 1.1

45

1799	460521.0383	4669312.111
1800	460650.1552	4669210.511
1801	460711.5387	4669157.594
1802	460694.0762	4669136.957
1803	460712.0679	4669122.14
1804	460717.8887	4669125.315
1805	460739.0554	4669105.206
1806	460763.3971	4669129.548
1807	460794.0889	4669184.052
1808	460759.1638	4669197.811
1809	460729.0012	4669156.007
1810	460708.3637	4669176.115
1811	460728.4721	4669207.865
1812	460706.7762	4669218.448
1813	460685.0803	4669192.519
1814	460636.926	4669227.973
1815	460651.2136	4669250.728
1816	460658.0928	4669247.553
1817	460671.3219	4669271.365
1818	460642.7469	4669294.119
1819	460652.8011	4669327.986
1820	460686.6678	4669326.928
1821	460773.9805	4669289.886
1822	460795.1472	4669335.394
1823	460860.2348	4669331.69
1824	460890.3974	4669339.099
1825	460910.5058	4669354.444
1826	460929.0266	4669356.561
1827	460935.9058	4669352.328
1828	460938.5516	4669343.861
1829	460931.1433	4669340.157
1830	460914.2099	4669314.228
1831	460909.0797	4669307.316
1832	460904.4852	4669258.884
1833	460889.3704	4669188.66
1834	460873.7004	4669018.355
1835	460896.5477	4668997.475
1836	460921.9477	4669005.412
1837	460948.2604	4669064.146
1838	460964.726	4669038.271
1839	460937.9369	4669016.443

shtojca nr. 1.1

46

1840	460999.1219	4668916.563
1841	461037.8173	4668937.73
1842	460972.3328	4669043.232
1843	460954.3494	4669072.836
1844	461006.6146	4669096.958
1845	461062.7064	4669108.6
1846	461104.5106	4669137.175
1847	461099.2189	4669178.979
1848	461108.7439	4669214.963
1849	461164.8357	4669256.238
1850	461178.5941	4669240.363
1851	461200.29	4669237.717
1852	461248.4442	4669201.733
1853	461292.3651	4669183.742
1854	461313.2491	4669157.489
1855	461280.1761	4669115.155
1856	461211.0536	4669079.436
1857	461195.84	4669084.728
1858	461199.1473	4669058.27
1859	461217.0067	4669032.803
1860	461228.913	4669023.874
1861	461252.3948	4669029.496
1862	461271.2464	4669031.48
1863	461302.6657	4669019.574
1864	461333.0929	4669030.819
1865	461377.7414	4669074.806
1866	461368.8117	4669110.525
1867	461338.0538	4669130.369
1868	461313.2491	4669168.072
1869	461304.9809	4669233.226
1870	461298.4429	4669248.263
1871	461295.011	4669401.23
1872	461323.0569	4669455.734
1873	461363.8028	4669543.047
1874	461409.3112	4669526.642
1875	461378.0903	4669467.905
1876	461365.3903	4669376.888
1877	461392.907	4669278.463
1878	461465.9322	4669172.629
1879	461478.6322	4669181.096
1880	461506.1489	4669155.167

shtojca nr. 1.1

47

1881	461493.9781	4669141.938
1882	461558.0073	4669001.708
1883	461551.1282	4668971.016
1884	461514.0864	4668942.441
1885	461472.8113	4668932.387
1886	461439.4738	4668903.812
1887	461437.3571	4668816.499
1888	461372.2695	4668733.949
1889	461359.5694	4668667.274
1890	461300.3027	4668557.207
1891	461316.7069	4668533.924
1892	461341.3585	4668514.291
1893	461379.9878	4668501.591
1894	461411.2087	4668488.891
1895	461439.7837	4668488.362
1896	461457.2463	4668494.183
1897	461481.278	4668516.99
1898	461476.2963	4668550.804
1899	461477.3546	4668574.087
1900	461475.7671	4668588.375
1901	461451.4254	4668597.9
1902	461437.6671	4668605.838
1903	461437.1379	4668628.063
1904	461458.3046	4668633.354
1905	461472.5921	4668642.35
1906	461491.6422	4668640.233
1907	461512.8089	4668642.35
1908	461527.6256	4668647.642
1909	461535.0339	4668658.754
1910	461558.3173	4668655.05
1911	461553.774	4668622.824
1912	461607.2199	4668614.357
1913	461602.9866	4668674.682
1914	461577.0574	4668683.678
1915	461588.6991	4668715.958
1916	461636.3242	4668755.645
1917	461623.095	4668764.641
1918	461602.9866	4668787.924
1919	461569.649	4668810.149
1920	461565.4157	4668846.133
1921	461566.474	4668944.029

shtojca nr. 1.1

48

1922	461633.1492	4668970.487
1923	461650.6117	4668955.141
1924	461660.1367	4668844.016
1925	461728.9285	4668832.374
1926	461755.9161	4668807.504
1927	461743.216	4668738.712
1928	461732.1035	4668659.866
1929	461728.9285	4668573.611
1930	461697.1785	4668559.853
1931	461626.27	4668576.257
1932	461606.5183	4668584.003
1933	461594.612	4668562.307
1934	461561.8036	4668527.911
1935	461558.0994	4668498.807
1936	461531.3764	4668406.996
1937	461523.1743	4668331.855
1938	461509.1514	4668334.236
1939	461503.3306	4668341.909
1940	461505.1826	4668365.986
1941	461467.3472	4668396.942
1942	461437.9783	4668425.253
1943	461421.045	4668407.79
1944	461431.6283	4668386.094
1945	461484.5451	4668347.465
1946	461503.8597	4668293.754
1947	461492.7472	4668263.063
1948	461487.7201	4668241.631
1949	461483.4868	4668237.927
1950	461479.7826	4668226.286
1951	461463.3784	4668219.936
1952	461447.2388	4668207.765
1953	461437.4492	4668212.263
1954	461429.7762	4668205.913
1955	461429.5117	4668198.769
1956	461423.4262	4668199.563
1957	461410.197	4668204.325
1958	461388.2366	4668229.461
1959	461375.5366	4668246.923
1960	461366.0115	4668264.386
1961	461336.6427	4668298.782
1962	461318.9156	4668304.073

shtojca nr. 1.1

49

1963	461247.7425	4668356.461
1964	461214.405	4668388.211
1965	461185.5653	4668428.428
1966	461146.9361	4668501.453
1967	461154.0799	4668519.974
1968	461193.5029	4668542.199
1969	461206.9966	4668517.592
1970	461204.3508	4668515.476
1971	461219.6967	4668494.574
1972	461229.2217	4668499.072
1973	461223.1362	4668507.538
1974	461228.6925	4668511.507
1975	461200.6466	4668553.84
1976	461180.2737	4668545.109
1977	461143.2319	4668579.505
1978	461130.7965	4668571.568
1979	461115.186	4668577.918
1980	461128.4152	4668593.528
1981	461116.7735	4668601.995
1982	461141.3798	4668641.682
1983	461108.0423	4668671.316
1984	461099.311	4668677.666
1985	461090.5797	4668673.697
1986	461075.4985	4668665.495
1987	461006.4421	4668737.462
1988	461012.7921	4668745.928
1989	460997.1816	4668758.099
1990	460980.2483	4668759.951
1991	461046.1296	4668691.953
1992	461034.7525	4668681.105
1993	461056.713	4668657.293
1994	461038.1921	4668649.62
1995	461030.7838	4668660.203
1996	461036.0755	4668663.378
1997	461025.4921	4668673.962
1998	461013.5858	4668663.378
1999	461005.3837	4668673.962
2000	461016.4963	4668683.751
2001	460996.917	4668702.537
2002	460995.8587	4668699.891
2003	461003.7962	4668690.366

shtojca nr. 1.1

50

2004	460994.8004	4668682.957
2005	460974.9566	4668706.241
2006	460984.4816	4668716.824
2007	460982.6295	4668719.205
2008	460990.567	4668727.143
2009	460986.3337	4668730.053
2010	460972.0462	4668716.03
2011	460973.6337	4668712.855
2012	460954.319	4668694.599
2013	460971.7816	4668669.728
2014	460961.4628	4668645.122
2015	460951.4086	4668665.23
2016	460958.5524	4668671.316
2017	460947.7044	4668682.428
2018	460943.2065	4668679.518
2019	460932.3586	4668695.128
2020	460925.744	4668691.159
2021	460922.3044	4668696.98
2022	460911.721	4668691.424
2023	460889.496	4668731.905
2024	460925.4794	4668763.391
2025	460943.4711	4668763.92
2026	460944.0003	4668767.36
2027	460804.8292	4668777.149
2028	460805.0937	4668771.593
2029	460830.2292	4668769.476
2030	460841.0772	4668756.247
2031	460830.2292	4668746.987
2032	460859.598	4668711.268
2033	460882.8814	4668728.73
2034	460904.0481	4668693.012
2035	460889.7606	4668678.724
2036	460906.9585	4668646.18
2037	460920.9815	4668617.87
2038	460897.4335	4668607.286
2039	460874.1501	4668637.184
2040	460859.598	4668628.982
2041	460864.3605	4668620.251
2042	460853.248	4668613.107
2043	460864.0959	4668591.941
2044	460846.3688	4668584.797

shtojca nr. 1.1

51

2045	460837.373	4668595.38
2046	460803.7708	4668578.182
2047	460789.2187	4668607.816
2048	460770.4333	4668602.524
2049	460755.0874	4668598.026
2050	460757.7332	4668672.639
2051	460789.4833	4668676.078
2052	460787.3666	4668725.82
2053	460772.8145	4668726.614
2054	460774.1374	4668690.366
2055	460770.4333	4668683.487
2056	460752.7061	4668674.491
2057	460751.3832	4668604.641
2058	460718.7843	4668603.323
2059	460718.1228	4668573.557
2060	460661.2373	4668575.542
2061	460663.2217	4668623.828
2062	460604.3518	4668621.844
2063	460605.6747	4668596.047
2064	460630.1487	4668594.724
2065	460631.4716	4668574.219
2066	460558.0143	4668574.678
2067	460550.8705	4668400.052
2068	460488.561	4668402.037
2069	460484.5923	4668444.502
2070	460462.7641	4668445.693
2071	460440.5391	4668456.012
2072	460407.5984	4668452.44
2073	460408.789	4668380.208
2074	460421.0922	4668379.811
2075	460438.1578	4668386.955
2076	460445.6985	4668375.446
2077	460442.1266	4668281.783
2078	460475.861	4668278.608
2079	460482.6079	4668364.73
2080	460556.4268	4668365.524
2081	460561.5862	4668497.684
2082	460654.852	4668495.302
2083	460658.8208	4668564.359
2084	460758.0397	4668559.199
2085	460758.4366	4668519.512

shtojca nr. 1.1

52

2086	460773.5179	4668519.512
2087	460775.5022	4668559.596
2088	460788.5991	4668558.802
2089	460827.493	4668542.134
2090	460828.6836	4668513.559
2091	460861.2274	4668515.543
2092	460862.8149	4668500.859
2093	460853.6868	4668498.08
2094	460855.6712	4668488.952
2095	460863.2118	4668489.349
2096	460870.7524	4668473.871
2097	460884.5637	4668477.02
2098	460903.8783	4668485.222
2099	460919.7534	4668463.261
2100	460890.3846	4668446.063
2101	460894.6179	4668391.559
2102	460900.1742	4668391.294
2103	460897.5283	4668440.507
2104	460903.6138	4668442.095
2105	460906.5242	4668433.099
2106	460923.9867	4668436.274
2107	460928.2201	4668417.753
2108	460932.1888	4668417.488
2109	460939.8617	4668390.765
2110	460950.7097	4668394.205
2111	460944.0951	4668410.344
2112	460947.0055	4668414.842
2113	460935.0992	4668441.036
2114	460927.1617	4668441.036
2115	460909.4346	4668436.009
2116	460905.2013	4668450.032
2117	460922.9284	4668461.938
2118	460893.8241	4668508.241
2119	460909.9638	4668526.232
2120	460900.4387	4668540.52
2121	460872.3929	4668526.497
2122	460864.1908	4668536.022
2123	460855.9887	4668553.749
2124	460867.8949	4668559.041
2125	460877.1554	4668541.049
2126	460882.7116	4668541.843

shtojca nr. 1.1

53

2127	460894.0887	4668548.193
2128	460889.5908	4668557.982
2129	460903.0846	4668567.243
2130	460901.4971	4668574.386
2131	460915.2554	4668580.472
2132	460928.4846	4668548.457
2133	460917.3721	4668531.259
2134	460937.4805	4668500.568
2135	460952.5618	4668476.49
2136	460958.118	4668478.607
2137	460958.9118	4668475.697
2138	460963.4097	4668475.961
2139	460967.643	4668468.818
2140	460997.541	4668484.428
2141	460991.7202	4668506.388
2142	460973.1993	4668496.334
2143	460968.966	4668507.447
2144	460986.6931	4668517.766
2145	460977.4326	4668538.403
2146	460969.7597	4668538.668
2147	460961.8222	4668546.605
2148	460967.9076	4668552.955
2149	460963.6743	4668557.453
2150	460971.0826	4668566.184
2151	460973.9931	4668563.009
2152	460978.491	4668568.036
2153	460993.0431	4668561.422
2154	461032.9953	4668534.17
2155	461019.5015	4668506.918
2156	461028.7619	4668498.451
2157	461042.2557	4668523.057
2158	461069.2432	4668508.77
2159	461056.8078	4668498.715
2160	461072.6828	4668473.051
2161	461091.4683	4668481.782
2162	461099.6704	4668470.67
2163	461109.46	4668476.49
2164	461159.9955	4668434.157
2165	461168.4622	4668440.772
2166	461175.8705	4668431.511
2167	461127.1871	4668318.269

shtojca nr. 1.1

54

2168	461086.7058	4668357.428
2169	461068.1849	4668364.571
2170	461059.9828	4668367.482
2171	461064.4807	4668376.213
2172	461052.839	4668397.115
2173	461049.3995	4668394.999
2174	461058.9245	4668376.478
2175	461052.5745	4668365.101
2176	461034.0536	4668362.984
2177	461035.1119	4668344.992
2178	461061.0411	4668346.051
2179	461060.2474	4668362.719
2180	461084.8537	4668352.93
2181	461124.0121	4668314.565
2182	461107.8725	4668293.928
2183	461102.5808	4668280.698
2184	461112.3704	4668268.792
2185	461139.6226	4668289.959
2186	461170.8435	4668260.061
2187	461179.5747	4668267.734
2188	461190.1581	4668263.765
2189	461204.9748	4668278.053
2190	461217.1456	4668271.438
2191	461211.5894	4668267.998
2192	461234.8727	4668227.782
2193	461240.1644	4668216.405
2194	461293.8749	4668200.794
2195	461317.4229	4668212.7
2196	461355.523	4668221.167
2197	461376.5309	4668183.049
2198	461362.6403	4668122.724
2199	461375.3403	4668114.39
2200	461374.5466	4668086.212
2201	461426.1404	4668038.19
2202	461463.4467	4668041.365
2203	461460.2717	4668006.043
2204	461408.281	4667977.865
2205	461407.8841	4667963.974
2206	461393.1997	4667957.227
2207	461380.8966	4667957.227
2208	461365.0215	4667947.305

shtojca nr. 1.1

55

2209	461354.3059	4667954.449
2210	461340.8121	4667948.893
2211	461343.1934	4667936.589
2212	461325.7308	4667919.127
2213	461296.7589	4667896.902
2214	461282.0745	4667848.483
2215	461279.6933	4667796.095
2216	461303.5058	4667748.867
2217	461313.8246	4667714.736
2218	461347.1621	4667630.201
2219	461332.8746	4667602.42
2220	461313.8246	4667579.004
2221	461307.4746	4667566.304
2222	461271.3589	4667547.651
2223	461242.3869	4667527.014
2224	461229.6869	4667460.338
2225	461196.1333	4667409.779
2226	461182.9688	4667402.004
2227	461171.5402	4667448.884
2228	461183.4465	4667452.059
2229	461177.8902	4667472.432
2230	461160.1631	4667468.728
2231	461179.019	4667399.671
2232	461129.4136	4667370.374
2233	461106.1302	4667360.849
2234	461089.1969	4667408.474
2235	461072.2635	4667407.416
2236	461086.551	4667351.324
2237	461018.8176	4667315.87
2238	461006.6467	4667352.382
2239	461001.4128	4667386.972
2240	460970.721	4667382.209
2241	460979.4956	4667342.368
2242	460942.0882	4667328.57
2243	460947.3799	4667306.874
2244	460910.3382	4667292.587
2245	460912.4549	4667284.649
2246	460892.8757	4667279.357
2247	460890.2298	4667290.999
2248	460859.0089	4667283.591
2249	460859.0089	4667269.832

shtojca nr. 1.1

56

2250	460826.2005	4667258.72
2251	460800.2713	4667361.908
2252	460767.4629	4667353.97
2253	460729.3628	4667575.162
2254	460765.8754	4667578.866
2255	460784.9254	4667514.308
2256	460786.0415	4667507.622
2257	460893.7271	4667554.453
2258	460905.898	4667501.007
2259	460937.3835	4667509.738
2260	460938.7064	4667505.241
2261	460942.6751	4667506.299
2262	460938.1772	4667525.878
2263	460941.3522	4667527.201
2264	460931.1735	4667573.468
2265	461111.6296	4667655.842
2266	461119.964	4667630.839
2267	461149.7297	4667643.539
2268	461137.4265	4667678.067
2269	460929.7105	4667580.118
2270	460803.4463	4667522.245
2271	460775.4004	4667627.021
2272	460796.5671	4667635.487
2273	460783.3379	4667688.404
2274	460758.467	4667683.112
2275	460766.9337	4667632.312
2276	460710.3128	4667614.321
2277	460682.7961	4667603.737
2278	460683.8544	4667587.862
2279	460667.9794	4667582.041
2280	460679.6211	4667525.42
2281	460653.6918	4667518.012
2282	460658.9835	4667478.854
2283	460730.4212	4667488.908
2284	460737.1724	4667452.107
2285	460703.5222	4667445.67
2286	460709.8061	4667409.289
2287	460743.7097	4667416.472
2288	460757.4087	4667341.799
2289	460699.7294	4667326.453
2290	460714.5461	4667263.482

shtojca nr. 1.1

57

2291	460669.5669	4667246.02
2292	460662.6877	4667254.486
2293	460635.7001	4667243.374
2294	460637.2876	4667236.495
2295	460620.3543	4667230.674
2296	460607.6542	4667255.545
2297	460558.4416	4667247.607
2298	460551.8054	4667251.267
2299	460516.8803	4667240.683
2300	460531.9616	4667184.856
2301	460525.347	4667184.327
2302	460522.7012	4667191.471
2303	460513.7053	4667207.081
2304	460505.5032	4667205.494
2305	460510.2657	4667177.448
2306	460495.449	4667173.479
2307	460501.7991	4667147.285
2308	460482.2199	4667137.231
2309	460470.049	4667197.027
2310	460490.1574	4667202.583
2311	460484.8657	4667228.777
2312	460434.8593	4667216.871
2313	460447.5594	4667165.541
2314	460436.976	4667162.102
2315	460445.4427	4667128.764
2316	460417.926	4667124.266
2317	460412.1051	4667138.818
2318	460351.2508	4667128.5
2319	460367.1259	4667059.972
2320	460461.3177	4667076.641
2321	460508.9428	4667098.602
2322	460508.4137	4667104.952
2323	460581.725	4667147.065
2324	460626.7043	4667166.115
2325	460629.8793	4667150.24
2326	460637.2876	4667126.428
2327	460633.0543	4667123.253
2328	460641.521	4667103.144
2329	460658.4543	4667104.203
2330	460666.3919	4667079.332
2331	460650.5168	4667075.628

shtojca nr. 1.1

58

2332	460658.9835	4667043.349
2333	460688.6169	4667046.524
2334	460694.4378	4667005.248
2335	460618.7403	4667023.161
2336	460555.9016	4667037.051
2337	460386.568	4666987.442
2338	460196.7291	4666937.832
2339	460018.7964	4666884.916
2340	459963.2338	4666873.009
2341	459924.8691	4666882.27
2342	459919.5775	4667095.921
2343	459946.0358	4667098.567
2344	459941.4056	4667214.323
2345	459961.9109	4667217.63
2346	459961.2494	4667238.135
2347	459977.7859	4667239.458
2348	459978.4474	4667254.01
2349	460012.8433	4667256.656
2350	460015.4891	4667215.646
2351	460084.9424	4667214.323
2352	460086.2653	4667285.76
2353	460141.1664	4667289.068
2354	460138.5206	4667324.786
2355	460151.7498	4667329.417
2356	460148.4425	4667385.641
2357	460134.5518	4667390.932
2358	460134.5518	4667445.834
2359	460098.833	4667449.802
2360	460112.7237	4667558.943
2361	460388.2044	4667565.03
2362	460885.0929	4667826.968
2363	460872.3929	4667901.316
2364	460832.1761	4667892.32
2365	460846.9928	4667820.882
2366	460813.6552	4667805.007
2367	460795.6635	4667861.099
2368	460769.7343	4667855.808
2369	460777.1427	4667824.058
2370	460784.551	4667792.837
2371	460758.0926	4667779.607
2372	460749.6259	4667832.524

shtojca nr. 1.1

59

2373	460730.0467	4667832.524
2374	460717.3467	4667880.678
2375	460679.7758	4667876.445
2376	460664.9591	4667951.058
2377	460545.8964	4667910.312
2378	460500.9171	4667937.299
2379	460501.4463	4667965.345
2380	460441.6503	4667966.404
2381	460439.0045	4667863.216
2382	460450.6462	4667861.099
2383	460453.292	4667894.966
2384	460462.2879	4667895.495
2385	460463.8754	4667911.899
2386	460468.6379	4667913.487
2387	460470.2254	4667927.774
2388	460498.2713	4667926.187
2389	460499.3296	4667932.008
2390	460546.4255	4667904.491
2391	460661.7841	4667944.708
2392	460698.2967	4667742.566
2393	460553.3047	4667669.541
2394	460554.3631	4667714.52
2395	460593.5215	4667724.574
2396	460590.3465	4667746.27
2397	460570.2381	4667743.624
2398	460567.0631	4667759.499
2399	460548.013	4667776.962
2400	460545.3672	4667665.836
2401	460476.5754	4667632.499
2402	460474.9879	4667666.895
2403	460448.5295	4667666.895
2404	460448.0003	4667612.39
2405	460367.0377	4667577.465
2406	459914.6434	4667579.317
2407	459858.5957	4667581.187
2408	459400.3364	4667591.506
2409	459422.0323	4667671.939
2410	459359.8551	4667685.169
2411	459340.0113	4667593.093
2412	459302.9255	4667591.594
2413	459302.6609	4667568.84

shtojca nr. 1.1

60

2414	459294.1942	4667567.782
2415	459297.1046	4667496.079
2416	459307.688	4667495.55
2417	459308.7463	4667489.465
2418	459314.8318	4667489.994
2419	459319.3297	4667581.54
2420	459364.0444	4667579.423
2421	459364.0444	4667533.65
2422	459358.7527	4667533.386
2423	459359.0173	4667515.129
2424	459370.6589	4667514.336
2425	459372.7756	4667532.857
2426	459367.4839	4667534.444
2427	459367.7485	4667579.952
2428	459423.0466	4667579.159
2429	459422.5174	4667535.502
2430	459416.1674	4667534.444
2431	459416.6965	4667517.246
2432	459401.0861	4667518.834
2433	459399.7632	4667525.448
2434	459389.709	4667524.654
2435	459389.709	4667521.479
2436	459389.709	4667514.071
2437	459396.059	4667513.277
2438	459396.059	4667506.663
2439	459405.8486	4667506.398
2440	459406.1132	4667508.515
2441	459433.1007	4667509.309
2442	459434.4237	4667529.417
2443	459426.2216	4667533.121
2444	459429.3966	4667579.952
2445	459637.8886	4667573.602
2446	459638.6824	4667527.565
2447	459625.1886	4667532.063
2448	459609.8428	4667532.592
2449	459599.524	4667534.973
2450	459589.7344	4667525.448
2451	459591.0573	4667520.95
2452	459597.4073	4667518.04
2453	459596.6136	4667504.811
2454	459599.524	4667486.025

shtojca nr. 1.1

61

2455	459606.4032	4667480.998
2456	459612.224	4667487.083
2457	459615.9282	4667486.554
2458	459617.2511	4667472.002
2459	459644.5032	4667472.267
2460	459652.4408	4667438.929
2461	459589.4698	4667438.135
2462	459589.7344	4667458.244
2463	459542.3739	4667460.096
2464	459542.6385	4667448.19
2465	459555.3385	4667447.396
2466	459556.3968	4667456.392
2467	459586.2948	4667456.656
2468	459584.9719	4667364.052
2469	459550.0468	4667362.729
2470	459544.4905	4667361.671
2471	459543.6968	4667352.675
2472	459541.051	4667341.827
2473	459502.4217	4667352.41
2474	459498.1884	4667330.979
2475	459492.6321	4667329.921
2476	459490.2509	4667251.075
2477	459514.0634	4667250.81
2478	459514.8572	4667235.993
2479	459559.5718	4667233.612
2480	459561.1593	4667257.689
2481	459590.2636	4667257.954
2482	459600.8469	4667310.606
2483	459590.7927	4667317.75
2484	459590.2636	4667363.417
2485	459653.2345	4667361.3
2486	459655.3512	4667310.5
2487	459665.9345	4667294.096
2488	459696.6263	4667296.213
2489	459696.6263	4667318.967
2490	459662.7595	4667324.788
2491	459662.7595	4667430.621
2492	459697.6846	4667433.267
2493	459697.1554	4667466.076
2494	459690.8054	4667467.134
2495	459689.7471	4667511.055

shtojca nr. 1.1

62

2496	459645.297	4667513.171
2497	459648.472	4667572.967
2498	459789.2306	4667568.734
2499	459781.8223	4667486.713
2500	459774.4139	4667484.596
2501	459775.4723	4667449.671
2502	459801.4015	4667451.259
2503	459802.989	4667502.588
2504	459839.5016	4667501.53
2505	459839.5016	4667563.972
2506	459877.6016	4667565.03
2507	459875.485	4667471.367
2508	459913.585	4667466.605
2509	459914.503	4667564.365
2510	460046.5777	4667561.589
2511	460044.5933	4667511.318
2512	460033.3485	4667504.703
2513	460034.01	4667498.089
2514	460017.4735	4667496.766
2515	460016.1506	4667464.354
2516	460078.9892	4667455.094
2517	460075.6819	4667431.281
2518	460084.2809	4667424.667
2519	460076.3434	4667397.547
2520	460072.3746	4667375.719
2521	460000.2755	4667373.073
2522	459996.9682	4667326.109
2523	459969.8484	4667324.125
2524	459971.1713	4667296.344
2525	459938.7598	4667280.469
2526	459926.1921	4667283.114
2527	459913.6243	4667283.114
2528	459910.9785	4667269.224
2529	459874.5982	4667267.239
2530	459875.9211	4667168.02
2531	459908.3326	4667154.791
2532	459914.9472	4666941.801
2533	459910.317	4666890.207
2534	459809.1137	4666923.942
2535	459807.1293	4666861.103
2536	459706.5874	4666862.426

shtojca nr. 1.1

63

2537	459705.926	4666906.082
2538	459633.1654	4666914.681
2539	459632.504	4666861.765
2540	459751.5667	4666855.811
2541	459744.9521	4666782.389
2542	459573.6341	4666783.712
2543	459573.6341	4666738.733
2544	459617.9519	4666731.457
2545	459624.368	4666706.718
2546	459604.5242	4666369.374
2547	459477.524	4666372.02
2548	459472.2323	4666440.812
2549	459433.8676	4666442.135
2550	459425.9301	4666373.343
2551	459084.4128	4666380.74
2552	459074.094	4666385.503
2553	459076.4753	4666453.765
2554	458952.6501	4666452.178
2555	458745.8504	4666447.195
2556	458658.5377	4666435.95
2557	458610.2511	4666423.382
2558	458601.6522	4666451.825
2559	458622.8189	4666459.101
2560	458616.2043	4666471.007
2561	458599.0063	4666469.023
2562	458585.1157	4666490.851
2563	458579.1625	4666514.002
2564	458559.9802	4666514.002
2565	458533.5218	4666505.403
2566	458526.9072	4666527.893
2567	458565.9333	4666543.106
2568	458594.3761	4666544.429
2569	458595.699	4666565.596
2570	458533.5218	4666565.596
2571	458530.2145	4666587.424
2572	458712.1433	4666593.466
2573	458711.3306	4666649.543
2574	458567.2563	4666648.94
2575	458563.949	4666680.69
2576	458538.8135	4666682.013
2577	458535.5062	4666709.133

shtojca nr. 1.1

64

2578	458514.3395	4666706.487
2579	458514.3395	4666720.378
2580	458534.8447	4666722.362
2581	458563.2875	4666732.945
2582	458554.6885	4666785.201
2583	458507.7249	4666781.232
2584	458504.3542	4666805.95
2585	458471.517	4666806.772
2586	458461.1983	4666836.934
2587	458428.2576	4666828.203
2588	458403.2544	4666879.003
2589	458386.1887	4666910.753
2590	458354.0418	4666892.1
2591	458334.5949	4666923.85
2592	458342.5324	4666929.406
2593	458334.198	4666946.472
2594	458327.0542	4666943.297
2595	458320.7042	4666955.203
2596	458352.8512	4666982.191
2597	458325.0699	4667024.657
2598	458348.8824	4667046.088
2599	458377.0606	4667005.607
2600	458390.9512	4667013.544
2601	458363.9637	4667057.2
2602	458385.7919	4667076.25
2603	458409.2075	4667025.053
2604	458433.8138	4667034.975
2605	458450.4826	4667043.31
2606	458496.9171	4667073.869
2607	458466.7545	4667141.735
2608	458491.7577	4667163.166
2609	458518.7452	4667126.654
2610	458525.889	4667131.813
2611	458546.9234	4667106.413
2612	458558.4328	4667121.097
2613	458537.7953	4667142.926
2614	458524.3015	4667134.591
2615	458513.9827	4667141.338
2616	458495.7265	4667165.944
2617	458523.5078	4667194.519
2618	458584.2298	4667159.991

shtojca nr. 1.1

65

2619	458587.8016	4667151.657
2620	458628.283	4667132.607
2621	458731.4707	4667228.254
2622	458661.2237	4667311.598
2623	458705.6737	4667382.242
2624	458735.4394	4667361.604
2625	458790.2083	4667417.564
2626	458748.1395	4667454.076
2627	458802.9083	4667541.786
2628	458836.2459	4667519.958
2629	458843.3896	4667531.07
2630	458808.4646	4667553.692
2631	458829.1021	4667585.045
2632	458904.7273	4667527.877
2633	458981.8855	4667646.579
2634	458892.0641	4667689.602
2635	459120.7657	4668057.379
2636	459223.4242	4668011.871
2637	459260.9951	4668072.725
2638	459247.7659	4668078.017
2639	459234.0076	4668048.913
2640	459202.7867	4668063.729
2641	459189.0283	4668031.979
2642	459123.4115	4668065.317
2643	459251.9993	4668274.338
2644	459277.3993	4668257.405
2645	459263.641	4668228.3
2646	459282.691	4668217.188
2647	459302.2702	4668251.584
2648	459257.8201	4668278.042
2649	459377.412	4668478.597
2650	459326.6119	4668509.818
2651	459268.9326	4668557.972
2652	459222.3659	4668603.48
2653	459173.6824	4668532.572
2654	459168.3908	4668539.451
2655	459148.2824	4668512.463
2656	459154.6324	4668496.588
2657	459110.7115	4668438.909
2658	459155.6907	4668392.872
2659	459266.2868	4668551.093

shtojca nr. 1.1

66

2660	459313.3827	4668511.934
2661	459366.2995	4668477.538
2662	459150.9282	4668131.992
2663	459078.9614	4668181.204
2664	459095.3656	4668202.371
2665	459095.3656	4668206.075
2666	459114.4157	4668227.771
2667	459148.8116	4668206.075
2668	459170.5074	4668229.359
2669	459064.6739	4668317.73
2670	459042.978	4668290.213
2671	459067.3197	4668270.634
2672	459049.8572	4668246.292
2673	458983.7112	4668293.388
2674	458975.7737	4668283.863
2675	459004.8779	4668262.167
2676	459011.2279	4668265.342
2677	459043.5072	4668239.942
2678	459029.2196	4668214.013
2679	458975.7737	4668246.292
2680	458973.657	4668239.942
2681	459017.578	4668207.663
2682	459008.5821	4668192.317
2683	459014.403	4668187.025
2684	458995.8821	4668167.446
2685	459042.4488	4668142.575
2686	459054.0905	4668160.567
2687	459073.6697	4668151.042
2688	459080.0197	4668156.334
2689	459144.5782	4668121.938
2690	458952.4903	4667808.67
2691	458765.6941	4667975.887
2692	458839.2484	4668047.854
2693	458801.6775	4668093.892
2694	458804.3234	4668098.654
2695	458790.0358	4668114.529
2696	458764.1066	4668097.067
2697	458758.2858	4668100.771
2698	458748.7608	4668091.775
2699	458735.0024	4668073.783
2700	458741.8816	4668056.85

shtojca nr. 1.1

67

2701	458733.4149	4668050.5
2702	458745.0566	4668033.038
2703	458720.7149	4668015.046
2704	458755.1108	4667975.358
2705	458948.257	4667803.379
2706	458881.7053	4667694.564
2707	458855.9435	4667706.904
2708	458676.0265	4667783.104
2709	458110.0112	4668200.311
2710	458085.6695	4668325.195
2711	458047.9487	4668497.629
2712	457864.592	4668610.342
2713	457815.3794	4668589.704
2714	457827.2857	4668565.892
2715	457801.0919	4668550.811
2716	457813.7919	4668529.379
2717	457905.0734	4668576.211
2718	458038.4236	4668490.485
2719	458071.9608	4668314.951
2720	457989.361	4668253.228
2721	457951.2609	4668315.669
2722	457924.8025	4668299.794
2723	457960.7859	4668239.469
2724	457923.55	4668218.08
2725	457898.15	4668236.072
2726	457770.0914	4668158.813
2727	457760.5664	4668172.572
2728	457753.5991	4668198.517
2729	457623.2916	4668490.882
2730	457557.1456	4668461.117
2731	457627.2603	4668301.705
2732	457604.1092	4668288.476
2733	457639.828	4668222.33
2734	457654.3802	4668226.96
2735	457667.6094	4668203.809
2736	457696.0521	4668216.377
2737	457689.4375	4668230.267
2738	457665.625	4668222.991
2739	457641.8124	4668260.694
2740	457649.0885	4668267.309
2741	457565.7446	4668457.809

shtojca nr. 1.1

68

2742	457582.9425	4668461.778
2743	457647.1041	4668326.179
2744	457678.8542	4668334.116
2745	457755.0986	4668169.23
2746	457703.4162	4668137.646
2747	457526.6742	4668039.221
2748	457515.2135	4668034.555
2749	457480.6853	4668014.314
2750	457494.1791	4667988.517
2751	457471.954	4667974.23
2752	457469.1759	4667978.595
2753	457406.8664	4667946.845
2754	457371.9413	4668026.22
2755	457425.1227	4668054.002
2756	457410.4383	4668083.767
2757	457389.8007	4668075.036
2758	457374.3226	4668104.802
2759	457394.1664	4668116.708
2760	457377.8945	4668143.695
2761	457314.3943	4668116.311
2762	457303.2818	4668140.52
2763	457348.5257	4668161.555
2764	457336.2225	4668190.13
2765	457317.9662	4668182.986
2766	457300.5037	4668228.23
2767	457124.6877	4668147.664
2768	457111.1939	4668182.589
2769	457171.5191	4668214.339
2770	457158.4222	4668242.914
2771	457221.5254	4668274.268
2772	457224.7004	4668268.314
2773	457240.1786	4668274.665
2774	457235.0192	4668285.777
2775	457212.7941	4668276.649
2776	457213.191	4668273.077
2777	457146.9128	4668242.914
2778	457131.0377	4668267.124
2779	457086.1908	4668248.074
2780	457067.5376	4668286.968
2781	457118.7346	4668310.383
2782	457113.9721	4668322.29

shtojca nr. 1.1

69

2783	457193.7441	4668358.405
2784	457181.8378	4668381.027
2785	457133.8159	4668361.977
2786	457114.3689	4668408.015
2787	457029.8344	4668375.471
2788	457052.8532	4668322.29
2789	456907.5967	4668257.599
2790	456879.4185	4668321.496
2791	456868.7028	4668345.705
2792	456945.2999	4668380.63
2793	456955.6186	4668354.437
2794	456979.4312	4668365.152
2795	456985.7812	4668354.833
2796	457000.8625	4668362.374
2797	456997.2906	4668368.327
2798	457020.3094	4668378.249
2799	457004.0375	4668414.365
2800	456940.9342	4668386.187
2801	456933.7905	4668398.093
2802	456884.181	4668378.249
2803	456878.6247	4668389.362
2804	456938.9498	4668414.762
2805	456944.5061	4668406.427
2806	456998.8781	4668432.621
2807	456965.9374	4668504.852
2808	456916.3279	4668482.231
2809	456940.1405	4668423.89
2810	456856.0028	4668384.996
2811	456813.934	4668479.849
2812	456899.6591	4668515.568
2813	456879.896	4668560.52
2814	456947.7428	4668586.331
2815	456972.746	4668558.153
2816	456988.621	4668568.075
2817	456970.7616	4668600.618
2818	457126.7338	4668668.484
2819	457140.6244	4668650.625
2820	457153.3245	4668661.737
2821	457171.1839	4668670.072
2822	457174.7558	4668666.103
2823	457178.3276	4668667.294

shtojca nr. 1.1

70

2824	457185.0745	4668660.547
2825	457188.2495	4668662.531
2826	457191.4245	4668659.356
2827	457193.8058	4668660.547
2828	457181.8995	4668707.775
2829	457164.8339	4668697.456
2830	457166.4214	4668691.9
2831	456877.7461	4668565.099
2832	456848.0653	4668627.09
2833	456818.2996	4668616.771
2834	456843.6997	4668555.256
2835	456792.8996	4668532.634
2836	456770.6745	4668586.609
2837	456725.4307	4668658.047
2838	456766.3089	4668681.065
2839	456792.8996	4668631.853
2840	456838.5403	4668651.3
2841	456810.3621	4668724.722
2842	456763.5307	4668707.259
2843	456746.862	4668742.184
2844	456795.2808	4668764.409
2845	456788.5339	4668784.253
2846	456837.7465	4668805.684
2847	456849.6528	4668785.047
2848	456871.0841	4668793.381
2849	456875.0528	4668784.65
2850	456882.9904	4668787.428
2851	456879.4185	4668799.731
2852	456922.6779	4668820.766
2853	456978.6374	4668840.213
2854	456970.303	4668871.169
2855	456886.9591	4668842.594
2856	456879.0216	4668866.009
2857	456888.5466	4668871.169
2858	456879.0216	4668900.141
2859	456892.5154	4668905.697
2860	456954.428	4668929.906
2861	456942.5217	4668991.025
2862	456968.3187	4669002.535
2863	456971.8905	4668972.372
2864	456981.8124	4668925.144

shtojca nr. 1.1

71

2865	457009.9906	4668933.081
2866	456996.1	4669015.632
2867	457020.3094	4669024.363
2868	457044.1219	4668927.525
2869	457069.1251	4668937.447
2870	457056.0282	4669005.71
2871	457092.9377	4669021.188
2872	457088.9689	4669060.082
2873	457101.272	4669068.416
2874	457111.5908	4669064.05
2875	457133.0221	4669056.907
2876	457238.1942	4669087.466
2877	457265.1817	4669096.594
2878	457272.3255	4669069.21
2879	457264.7849	4669064.447
2880	457267.9599	4669041.429
2881	457247.7192	4669033.888
2882	457250.1005	4669027.935
2883	457240.5754	4669023.966
2884	457225.0973	4669020.394
2885	457226.2879	4669002.138
2886	457125.8783	4668961.657
2887	457129.0533	4668938.241
2888	457105.6377	4668928.716
2889	457116.9222	4668859.13
2890	457175.6598	4668882.943
2891	457158.7264	4668948.56
2892	457290.4892	4669004.122
2893	457289.96	4669018.41
2894	457334.4101	4669038.518
2895	457330.1768	4669073.972
2896	457316.9476	4669114.189
2897	457303.7184	4669115.247
2898	457260.8558	4669231.135
2899	457351.3435	4669268.177
2900	457373.5685	4669140.118
2901	457430.1895	4669155.993
2902	457461.9395	4669168.693
2903	457416.4311	4669343.319
2904	457434.4228	4669339.615
2905	457444.477	4669308.923

shtojca nr. 1.1

72

2906	457465.1145	4669311.569
2907	457479.9312	4669258.123
2908	457504.273	4669265.002
2909	457506.9188	4669271.352
2910	457491.7491	4669356.849
2911	457452.4145	4669349.14
2912	457417.4894	4669350.198
2913	457369.8644	4669341.731
2914	457362.9852	4669371.894
2915	457397.4726	4669387.222
2916	457359.9425	4669482.887
2917	457423.295	4669500.135
2918	457412.374	4669528.299
2919	457301.2488	4669529.358
2920	457192.2402	4669484.907
2921	457197.5319	4669453.157
2922	457141.8106	4669437.014
2923	457155.5514	4669390.415
2924	457173.4108	4669395.574
2925	457187.3015	4669357.474
2926	457154.7577	4669344.377
2927	457167.0608	4669301.118
2928	457101.5763	4669276.511
2929	457090.0669	4669320.565
2930	457061.4919	4669311.833
2931	457050.3793	4669353.902
2932	457100.3857	4669370.174
2933	457084.29	4669420.349
2934	457058.8899	4669512.424
2935	457053.3622	4669594.915
2936	457008.4428	4669584.487
2937	456998.9178	4669606.183
2938	456945.4718	4669594.012
2939	456972.4594	4669501.937
2940	457002.0928	4669509.345
2941	457007.9136	4669491.353
2942	456970.3427	4669481.299
2943	456980.9261	4669443.199
2944	456951.8218	4669436.849
2945	456908.9593	4669586.074
2946	456883.03	4669583.958

shtojca nr. 1.1

73

2947	456937.5343	4669380.757
2948	456964.5219	4669386.049
2949	456984.6302	4669392.399
2950	457005.2678	4669310.907
2951	457023.2595	4669314.082
2952	457029.0803	4669297.678
2953	457016.3803	4669289.211
2954	457039.1345	4669251.111
2955	457004.2095	4669235.236
2956	456974.0469	4669277.57
2957	456967.6969	4669282.332
2958	456942.826	4669351.124
2959	456925.3635	4669349.007
2960	456854.9842	4669592.424
2961	456810.5341	4669583.429
2962	456768.7298	4669702.491
2963	456827.9966	4669758.054
2964	456850.2216	4669708.312
2965	456888.3217	4669717.308
2966	456862.9224	4669791.064
2967	456920.0938	4669852.453
2968	456858.7103	4669976.807
2969	456941.2605	4670037.662
2970	456965.0731	4670003.795
2971	457053.9732	4670050.891
2972	457028.5732	4670103.278
2973	456967.7189	4670078.407
2974	456972.4814	4670062.532
2975	456910.0396	4670030.782
2976	456894.6937	4670050.362
2977	456859.7687	4670026.549
2978	456872.4687	4670000.62
2979	456850.7728	4669981.57
2980	456875.6437	4669921.245
2981	456860.2978	4669912.778
2982	456880.9354	4669874.678
2983	456896.8104	4669882.615
2984	456911.6271	4669850.865
2985	456860.805	4669797.212
2986	456838.58	4669779.221
2987	456815.2966	4669834.254

shtojca nr. 1.1

74

2988	456797.834	4669823.671
2989	456785.134	4669829.492
2990	456765.5548	4669819.967
2991	456792.0132	4669743.237
2992	456744.3881	4669693.495
2993	456704.7005	4669781.337
2994	456745.9756	4669795.096
2995	456719.5172	4669874.471
2996	456665.5421	4669848.012
2997	456598.3378	4669823.671
2998	456607.8628	4669799.329
2999	456677.713	4669825.258
3000	456696.763	4669783.454
3001	456651.2546	4669761.229
3002	456660.2504	4669741.65
3003	456706.8172	4669759.112
3004	456722.6922	4669714.133
3005	456595.692	4669660.158
3006	456640.6712	4669572.845
3007	456607.3337	4669538.449
3008	456572.4086	4669600.362
3009	456477.6876	4669566.495
3010	456499.3834	4669498.233
3011	456452.8167	4669482.358
3012	456413.6583	4669582.37
3013	456389.3166	4669647.987
3014	456341.1623	4669623.645
3015	456318.4081	4669683.97
3016	456394.0791	4669715.191
3017	456383.4957	4669743.766
3018	456442.2333	4669771.283
3019	456434.2958	4669795.625
3020	456319.9956	4669753.821
3021	456254.908	4669928.975
3022	456191.4078	4669909.925
3023	456168.6536	4669968.663
3024	456233.2121	4669988.771
3025	456249.6163	4669949.083
3026	456298.2997	4669966.017
3027	456287.1872	4669992.475
3028	456280.308	4669991.417

shtojca nr. 1.1

75

3029	456277.133	4669997.767
3030	456259.1413	4669994.592
3031	456253.8496	4670006.763
3032	456235.3287	4670003.588
3033	456193.5245	4670108.892
3034	456268.6663	4670137.467
3035	456308.8831	4670035.338
3036	456291.4205	4670025.284
3037	456307.2956	4669990.359
3038	456350.6873	4670006.763
3039	456330.0498	4670058.092
3040	456311.5289	4670051.742
3041	456276.6038	4670140.113
3042	456295.6539	4670147.521
3043	456325.8164	4670078.2
3044	456357.5665	4670090.371
3045	456370.2665	4670062.855
3046	456425.8291	4670083.492
3047	456387.7291	4670185.092
3048	456433.7666	4670204.142
3049	456504.146	4670059.68
3050	456358.6248	4669996.709
3051	456389.3166	4669926.329
3052	456515.2585	4669977.659
3053	456542.7752	4669907.808
3054	456490.9168	4669880.821
3055	456500.9709	4669851.717
3056	456526.371	4669862.3
3057	456518.9626	4669887.171
3058	456577.7003	4669916.275
3059	456566.5877	4669943.792
3060	456597.8086	4669958.079
3061	456585.1086	4669980.834
3062	456653.3713	4670010.467
3063	456642.2587	4670033.75
3064	456612.6253	4670023.696
3065	456591.9878	4670063.913
3066	456521.0793	4670038.513
3067	456511.0251	4670063.384
3068	456577.1711	4670085.08
3069	456559.1794	4670127.413

shtojca nr. 1.1

76

3070	456580.8753	4670136.938
3071	456555.4752	4670196.205
3072	456581.4044	4670204.142
3073	456605.217	4670149.638
3074	456632.2045	4670157.576
3075	456655.4879	4670165.513
3076	456643.8462	4670198.851
3077	456699.938	4670222.663
3078	456686.7088	4670257.588
3079	456725.3381	4670274.522
3080	456729.0422	4670268.701
3081	456738.5673	4670271.876
3082	456735.3922	4670284.047
3083	456754.4423	4670290.926
3084	456774.1979	4670302.744
3085	456763.6145	4670334.494
3086	456802.7729	4670347.194
3087	456828.173	4670282.636
3088	456857.8064	4670293.219
3089	456837.698	4670368.361
3090	456997.5067	4670438.211
3091	457027.4708	4670372.171
3092	457061.0947	4670386.194
3093	457082.835	4670328.673
3094	456998.1681	4670278.402
3095	457007.6931	4670263.056
3096	457091.3016	4670299.569
3097	457112.4684	4670244.535
3098	457040.5015	4670210.669
3099	457051.0849	4670182.623
3100	457079.1308	4670193.206
3101	457093.4183	4670162.514
3102	457148.4518	4670177.331
3103	457136.8101	4670210.14
3104	457162.2101	4670220.723
3105	457151.0976	4670260.41
3106	457160.0934	4670263.585
3107	457152.1559	4670286.34
3108	457110.8808	4670276.286
3109	457068.8798	4670389.441
3110	457190.1899	4670440.036

shtojca nr. 1.1

77

3111	457247.7369	4670384.474
3112	457260.8338	4670359.074
3113	457279.8838	4670349.549
3114	457307.6651	4670307.083
3115	457333.0651	4670318.196
3116	457326.7151	4670334.071
3117	457371.5621	4670372.171
3118	457404.1059	4670323.355
3119	457356.4808	4670292.002
3120	457388.6278	4670241.995
3121	457354.4964	4670220.167
3122	457373.9434	4670185.639
3123	457344.5745	4670170.955
3124	457352.9089	4670160.636
3125	457336.637	4670149.127
3126	457317.1901	4670153.492
3127	457301.3151	4670182.067
3128	457275.5182	4670172.145
3129	457282.6619	4670152.302
3130	457272.3431	4670144.761
3131	457299.3307	4670095.151
3132	457283.8525	4670088.801
3133	457265.1994	4670124.917
3134	457237.0212	4670115.392
3135	457219.5587	4670144.364
3136	457165.1867	4670122.933
3137	457169.5523	4670110.233
3138	457142.1679	4670099.914
3139	457139.3898	4670102.295
3140	457092.9553	4670078.086
3141	457096.1303	4670068.561
3142	457145.3429	4670080.07
3143	457152.8835	4670064.592
3144	457144.1523	4670057.845
3145	457148.121	4670048.717
3146	457075.8896	4670017.761
3147	457109.0001	4669952.574
3148	457170.0152	4670004.55
3149	457208.1152	4669917.767
3150	457250.4487	4669919.883
3151	457240.7981	4669948.429

shtojca nr. 1.1

78

3152	457270.9607	4669957.557
3153	457280.0888	4669940.888
3154	457324.9358	4669953.588
3155	457324.9358	4669963.51
3156	457367.7984	4669977.004
3157	457362.639	4669997.641
3158	457349.5421	4670045.266
3159	457399.1516	4670066.698
3160	457443.9985	4670085.351
3161	457437.2517	4670040.901
3162	457404.311	4670025.819
3163	457404.311	4670009.548
3164	457441.2204	4670013.516
3165	457434.8704	4669919.457
3166	457430.5048	4669840.875
3167	457465.4298	4669845.638
3168	457468.208	4669832.938
3169	457497.5768	4669840.478
3170	457497.9737	4669877.388
3171	457440.8235	4669856.75
3172	457445.586	4669882.15
3173	457455.9048	4669885.325
3174	457457.4923	4669915.091
3175	457453.1267	4669937.316
3176	457478.5267	4669959.144
3177	457466.2236	4669973.829
3178	457445.1892	4669972.241
3179	457447.9673	4669988.513
3180	457567.8238	4670011.929
3181	457549.9644	4670046.457
3182	457491.6236	4670063.523
3183	457500.7518	4670092.098
3184	457510.2768	4670086.938
3185	457515.0393	4670091.701
3186	457476.1455	4670127.023
3187	457453.9204	4670158.773
3188	457494.7986	4670195.682
3189	457583.6988	4670066.698
3190	457592.291	4670074.4
3191	457642.0328	4670104.034
3192	457621.9244	4670159.067

shtojca nr. 1.1

79

3193	457579.591	4670241.617
3194	457566.891	4670237.384
3195	457540.4326	4670291.359
3196	457491.7491	4670327.342
3197	457439.8907	4670296.651
3198	457375.3322	4670396.134
3199	457354.7526	4670430.512
3200	457503.9782	4670508.887
3201	457480.1075	4670566.526
3202	457558.4243	4670608.86
3203	457539.3742	4670643.785
3204	457528.0992	4670666.455
3205	457541.3284	4670683.653
3206	457526.7763	4670720.033
3207	457510.9012	4670721.356
3208	457488.4116	4670747.815
3209	457452.6928	4670743.184
3210	457442.1094	4670757.736
3211	457508.9168	4670800.07
3212	457493.0418	4670820.575
3213	457481.1355	4670825.205
3214	457473.198	4670811.315
3215	457452.0313	4670825.867
3216	457449.3855	4670820.575
3217	457430.8646	4670833.804
3218	457420.9427	4670825.205
3219	457398.4531	4670843.726
3220	457369.3489	4670814.622
3221	457341.5675	4670835.127
3222	457324.5321	4670853.335
3223	457305.4821	4670863.919
3224	457263.1487	4670827.935
3225	457200.7069	4670869.21
3226	457158.3735	4670835.343
3227	457181.6569	4670814.177
3228	457153.0818	4670791.952
3229	457091.6983	4670859.685
3230	457058.8899	4670823.702
3231	457074.765	4670776.077
3232	457028.3743	4670749.352
3233	457044.7662	4670717.065

shtojca nr. 1.1

80

3234	457083.66	4670721.827
3235	457091.5975	4670717.065
3236	457107.4726	4670681.346
3237	457061.435	4670659.914
3238	457054.2912	4670674.202
3239	457015.3974	4670661.502
3240	456975.7098	4670664.677
3241	456944.7535	4670661.502
3242	456887.6034	4670639.277
3243	456866.1721	4670624.989
3244	456869.3471	4670607.527
3245	456882.8409	4670601.971
3246	456904.2722	4670601.971
3247	456928.8785	4670607.527
3248	456951.1035	4670629.752
3249	456971.741	4670611.496
3250	457009.8411	4670605.939
3251	457033.6537	4670617.846
3252	457048.7349	4670570.221
3253	457096.36	4670582.921
3254	457094.7725	4670612.289
3255	457194.7852	4670629.752
3256	457201.1353	4670613.083
3257	457170.9727	4670602.764
3258	457181.2915	4670556.727
3259	457147.9539	4670549.583
3260	457143.1914	4670557.521
3261	457101.9163	4670543.233
3262	457066.9912	4670524.977
3263	457081.2788	4670481.32
3264	457030.4787	4670469.414
3265	457009.8411	4670513.07
3266	456936.816	4670492.433
3267	456917.7659	4670528.152
3268	456901.0972	4670544.821
3269	456884.4284	4670567.046
3270	456854.2658	4670558.314
3271	456843.711	4670540.511
3272	456851.3692	4670517.656
3273	456906.6534	4670532.12
3274	456938.4035	4670466.239

shtojca nr. 1.1

81

3275	456945.5472	4670457.508
3276	456951.1035	4670435.283
3277	456831.247	4670378.926
3278	456818.8123	4670414.941
3279	456770.4437	4670401.37
3280	456785.2094	4670361.464
3281	456701.0718	4670326.539
3282	456681.228	4670371.783
3283	456723.2968	4670392.42
3284	456694.7217	4670453.539
3285	456662.1779	4670441.633
3286	456653.4467	4670458.302
3287	456597.884	4670433.695
3288	456626.4591	4670353.526
3289	456610.5841	4670347.176
3290	456568.5152	4670452.745
3291	456516.9214	4670433.695
3292	456531.2089	4670384.483
3293	456513.7464	4670372.576
3294	456494.6963	4670401.945
3295	456474.8526	4670394.008
3296	456488.3463	4670366.226
3297	456458.9775	4670354.32
3298	456465.3275	4670332.889
3299	456438.34	4670321.776
3300	456394.6836	4670307.489
3301	456402.6212	4670267.801
3302	456373.2523	4670252.72
3303	456348.646	4670306.695
3304	456329.596	4670298.758
3305	456347.0585	4670236.051
3306	456320.8647	4670228.114
3307	456303.4022	4670274.945
3308	456235.9333	4670245.576
3309	456254.1896	4670199.539
3310	456104.1706	4670141.595
3311	456068.4517	4670237.639
3312	456198.627	4670280.501
3313	456177.1957	4670356.701
3314	456045.4329	4670314.633
3315	456015.2704	4670390.039

shtojca nr. 1.1

82

3316	456141.4769	4670432.108
3317	456229.5833	4670444.014
3318	456197.8714	4670526.206
3319	456163.5382	4670517.843
3320	456146.6048	4670572.876
3321	455958.2211	4670505.143
3322	455879.9043	4670726.335
3323	455999.4962	4670799.36
3324	456116.9714	4670860.744
3325	456229.155	4670951.76
3326	456370.9719	4671015.261
3327	456432.3554	4671075.586
3328	456452.4637	4671168.719
3329	456504.3222	4671239.628
3330	456611.2141	4671289.369
3331	456673.6558	4671278.786
3332	456719.3166	4671320.398
3333	456758.0102	4671318.495
3334	456783.4103	4671302.62
3335	456838.4437	4671269.812
3336	456887.1271	4671241.237
3337	456931.5772	4671221.129
3338	456953.8023	4671197.845
3339	456962.2689	4671183.029
3340	456959.0939	4671166.095
3341	456955.9189	4671145.987
3342	456974.969	4671115.295
3343	457058.5775	4671049.678
3344	457101.9692	4671017.928
3345	457142.186	4671003.112
3346	457192.9861	4671002.053
3347	457237.4362	4671000.995
3348	457288.2363	4670992.528
3349	457340.0947	4670934.32
3350	457386.6615	4670886.695
3351	457451.2199	4670862.353
3352	457475.5616	4670860.236
3353	457518.9534	4670906.803
3354	457533.7701	4670929.028
3355	457538.8501	4670941.093
3356	457539.9084	4670959.085

shtojca nr. 1.1

83

3357	457542.0251	4670980.781
3358	457552.6085	4671005.122
3359	457573.246	4671036.343
3360	457620.3419	4671109.898
3361	457629.5909	4671123.884
3362	457632.155	4671122.064
3363	457710.8687	4671066.502
3364	457732.6969	4671060.548
3365	457764.4469	4671108.174
3366	457795.5355	4671134.632
3367	457800.8272	4671178.95
3368	457813.3949	4671198.132
3369	457834.5616	4671224.59
3370	457840.5148	4671255.679
3371	457859.6971	4671288.752
3372	457885.494	4671331.085
3373	457906.6607	4671357.544
3374	457950.3171	4671376.065
3375	457974.7911	4671400.539
3376	458001.9109	4671426.336
3377	458017.786	4671392.601
3378	458020.4318	4671362.174
3379	458040.2756	4671337.039
3380	458063.4267	4671344.976
3381	458086.5778	4671367.466
3382	458111.0518	4671358.205
3383	458132.2185	4671360.19
3384	458154.0467	4671309.919
3385	458173.8904	4671298.674
3386	458192.4113	4671257.002
3387	458215.5624	4671247.742
3388	458237.3906	4671220.622
3389	458262.526	4671208.715
3390	458303.5365	4671235.174
3391	458323.3803	4671270.231
3392	458349.8387	4671306.611
3393	458349.8387	4671372.096
3394	458383.5732	4671448.825
3395	458332.6408	4671476.607
3396	458307.5053	4671507.034
3397	458265.1719	4671503.726

shtojca nr. 1.1

84

3398	458245.9895	4671482.56
3399	458219.5312	4671477.268
3400	458192.4113	4671488.513
3401	458120.3122	4671536.799
3402	458109.7289	4671526.878
3403	458078.6403	4671548.706
3404	458058.135	4671525.555
3405	458030.3537	4671546.06
3406	457960.9004	4671600.3
3407	457940.1003	4671609.652
3408	457919.4628	4671620.765
3409	457925.0191	4671630.29
3410	457934.1472	4671638.624
3411	457938.9097	4671645.768
3412	457938.116	4671656.087
3413	457925.0191	4671673.549
3414	457988.1223	4671740.621
3415	458004.7911	4671728.715
3416	458052.0193	4671787.453
3417	458026.6193	4671805.312
3418	458009.1567	4671783.881
3419	457963.516	4671813.25
3420	457951.6097	4671796.978
3421	457936.5285	4671802.534
3422	457922.6378	4671781.896
3423	457907.9837	4671795.43
3424	457843.1606	4671833.795
3425	457861.6815	4671861.576
3426	457844.4835	4671880.097
3427	457809.4262	4671854.962
3428	457782.9678	4671880.097
3429	457871.6034	4671983.946
3430	457846.4679	4671976.009
3431	457754.525	4671942.936
3432	457696.3166	4671856.946
3433	457593.7903	4671890.68
3434	457525.66	4671901.925
3435	457499.8631	4671939.628
3436	457430.4098	4672027.602
3437	457478.6963	4672093.748
3438	457498.5401	4672111.608

shtojca nr. 1.1

85

3439	457531.6131	4672111.608
3440	457555.4257	4672096.394
3441	457575.9309	4672126.16
3442	457557.41	4672147.988
3443	457580.5611	4672218.103
3444	457649.3529	4672253.16
3445	457700.9468	4672245.884
3446	457751.2177	4672237.285
3447	457772.3844	4672241.915
3448	457790.9053	4672281.603
3449	457810.0876	4672304.754
3450	457822.6554	4672304.093
3451	457843.1606	4672311.369
3452	457863.0044	4672343.78
3453	457870.9419	4672366.27
3454	457866.9732	4672402.65
3455	457900.0461	4672423.155
3456	457830.5929	4672484.671
3457	457786.9365	4672444.322
3458	457741.9573	4672443.661
3459	457675.8113	4672455.567
3460	457659.9363	4672478.057
3461	457663.905	4672495.254
3462	457700.9468	4672535.603
3463	457771.723	4672611.01
3464	457808.7647	4672660.619
3465	457839.8533	4672714.859
3466	457872.2648	4672746.609
3467	457920.5514	4672726.765
3468	457957.5931	4672683.77
3469	458018.4474	4672629.531
3470	458038.2912	4672636.145
3471	458064.0881	4672628.208
3472	458085.9163	4672648.052
3473	458141.4789	4672614.979
3474	458178.5207	4672755.208
3475	458210.2707	4672758.515
3476	458232.7604	4672743.963

shtojca nr. 1.1

Shtojca Nr. 2
Sipërfaqet e tokave në zonat kadastrale (1347, 1223, 1301, 1503, 1861, 2407, 3197, 3288, 1456, 1577, 1617, 3620, 1305, 1993, 2485, 3178, 1674, 1062, 1133 dhe 3490)

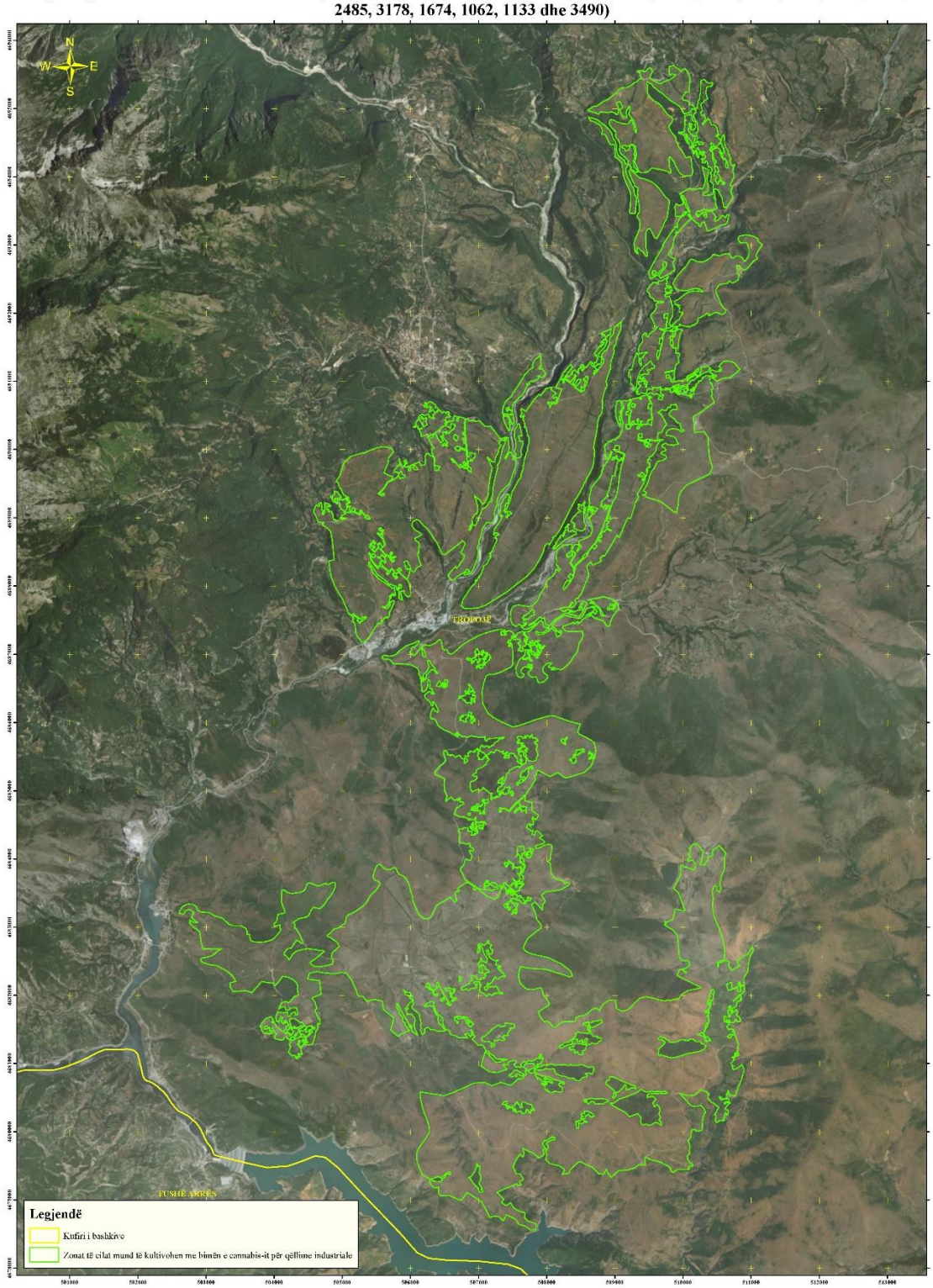

Shtojca nr. 2 .1

Tabela 1, Koordinatat e sipërfaqeve të tokave ku lejohet të kultivohet bima e cannabis-it për qëllime industriale

Nr.	Koordinatat	
	Lindje	Veri
1	507396.469	4687354.144
2	507399.1832	4687349.394
3	507402.4905	4687345.756
4	507402.8213	4687343.772
5	507398.8525	4687343.11
6	507395.5452	4687343.441
7	507392.2379	4687344.764
8	507388.5999	4687344.103
9	507388.2691	4687341.457
10	507388.9306	4687339.142
11	507390.5843	4687335.504
12	507390.2535	4687332.858
13	507386.2848	4687330.873
14	507383.3082	4687330.543
15	507378.0165	4687330.873
16	507372.3941	4687332.196
17	507366.7717	4687333.85
18	507360.8186	4687336.165
19	507355.5269	4687338.811
20	507353.2118	4687340.134
22	507343.2899	4687343.11
23	507338.6597	4687342.118
24	507335.6831	4687339.472
25	507334.3602	4687336.165
26	507331.7143	4687330.543
27	507329.73	4687326.574
28	507329.73	4687322.605
29	507331.7143	4687315.991
30	507335.0216	4687311.36
31	507337.9982	4687307.722
32	507339.3211	4687301.438
33	507337.3367	4687298.793
34	507333.6987	4687299.785
35	507331.3836	4687302.761
36	507328.407	4687303.092

1

Tabela 2, Të dhënat administrative të tokave të përfshira në sipërfaqet e përcaktuara në tabelën 1

Nr.	Qarku	Bashkia	Njesia Administrative	Fshati	Zona Kadastrale
1	Kukës	Tropojë	Bajram Curri	Bajram Curri	1347
2	Kukës	Tropojë	Bujan	Bllade	1223
3	Kukës	Tropojë	Bujan	Bujan	1301
4	Kukës	Tropojë	Bujan	Dojan	1503
5	Kukës	Tropojë	Bujan	Gri	1861
6	Kukës	Tropojë	Bujan	Lëkurtaj	2407
7	Kukës	Tropojë	Bujan	Rosnje	3197
8	Kukës	Tropojë	Bujan	Selimaj	3288
9	Kukës	Tropojë	Fierzë	Degë	1456
10	Kukës	Tropojë	Fierzë	Dushaj	1577
11	Kukës	Tropojë	Fierzë	Fierzë	1617
12	Kukës	Tropojë	Fierzë	Tpla	3620
13	Kukës	Tropojë	Llugaj	Bukovë	1305
14	Kukës	Tropojë	Llugaj	Jaho Salihi	1993
15	Kukës	Tropojë	Llugaj	Llugaj	2485
16	Kukës	Tropojë	Llugaj	Rèzé Mali	3178
17	Kukës	Tropojë	Margegaj	Fushë-Lumi	1674
18	Kukës	Tropojë	Tropojë	Babinë	1062
19	Kukës	Tropojë	Tropojë	Begaj	1133
20	Kukës	Tropojë	Tropojë	Sopot	3490

shtojca nr.2.1

2

37	507327.4149	4687301.108
38	507327.7456	4687298.131
39	507329.3992	4687294.162
40	507333.0373	4687291.847
41	507334.6909	4687290.194
42	507334.3602	4687287.878
43	507333.0373	4687284.902
44	507334.0294	4687281.925
45	507336.6753	4687281.264
46	507341.967	4687283.248
47	507345.2743	4687285.233
48	507351.2274	4687284.24
49	507356.1883	4687282.587
50	507359.8264	4687281.595
51	507364.4566	4687280.602
52	507370.7405	4687278.618
53	507374.0478	4687280.602
54	507376.6936	4687283.248
55	507382.9775	4687281.595
56	507389.9228	4687281.925
57	507397.1988	4687285.563
58	507402.1598	4687288.871
59	507407.7822	4687293.832
60	507411.4202	4687298.131
61	507410.7588	4687303.754
62	507405.7978	4687306.73
63	507400.1754	4687308.714
64	507394.2223	4687310.368
65	507389.2613	4687309.045
66	507383.3082	4687307.722
67	507376.6936	4687308.384
68	507373.3863	4687311.03
69	507374.7092	4687315.991
70	507378.678	4687319.298
71	507382.9775	4687322.274
72	507388.2691	4687325.251
73	507393.5608	4687327.897
74	507398.8525	4687329.881
75	507406.4593	4687330.543
76	507413.0739	4687332.196
77	507418.3656	4687334.181

shtojca nr.2.1

3

78	507421.6729	4687337.157
79	507423.6572	4687340.795
80	507426.3031	4687343.441
81	507433.6853	4687346.225
82	507473.3804	4687340.184
83	507507.7763	4687322.986
84	507518.3597	4687297.851
85	507521.5468	4687293.07
86	507521.7843	4687285.785
87	507521.7843	4687282.874
88	507521.652	4687279.567
89	507521.7843	4687277.053
90	507522.0489	4687274.011
91	507521.9166	4687271.894
92	507520.5937	4687270.571
93	507518.6093	4687269.777
94	507517.6833	4687268.455
95	507517.551	4687265.015
96	507520.1968	4687263.427
97	507522.1812	4687264.486
98	507524.827	4687265.412
99	507527.076	4687264.883
100	507526.15	4687262.237
101	507523.901	4687260.517
102	507522.1812	4687257.739
103	507521.1229	4687253.77
104	507522.1812	4687248.875
105	507525.6208	4687247.42
106	507529.0604	4687247.42
107	507531.8385	4687248.875
108	507534.7489	4687251.786
109	507535.1458	4687254.432
110	507534.2198	4687257.21
111	507533.8229	4687259.988
112	507535.1458	4687261.575
113	507536.601	4687261.972
114	507538.5854	4687265.015
115	507538.3208	4687266.735
116	507538.4531	4687269.381
117	507539.3792	4687271.365
118	507541.8927	4687271.762

shtojca nr.2.1

4

119	507543.0833	4687270.571
120	507542.6865	4687268.19
121	507541.7604	4687265.809
122	507541.6281	4687263.295
123	507542.8187	4687261.311
124	507544.8031	4687260.914
125	507546.3906	4687261.972
126	507547.449	4687263.824
127	507547.5813	4687266.735
128	507546.6552	4687268.851
129	507545.5969	4687271.365
130	507544.9354	4687273.746
131	507544.9354	4687276.127
132	507545.5969	4687278.244
133	507546.6552	4687280.361
134	507548.7719	4687281.684
135	507550.4917	4687281.419
136	507553.2698	4687280.228
137	507556.1802	4687281.155
138	507558.0323	4687283.536
139	507560.149	4687285.917
140	507562.2657	4687288.034
141	507563.0594	4687290.547
142	507563.0594	4687293.59
143	507562.398	4687297.03
144	507561.0998	4687301.717
145	507564.6619	4687305.788
146	507601.7036	4687326.955
147	507644.037	4687333.569
148	507656.3078	4687333.16
149	507656.8853	4687327.624
150	507657.5203	4687320.639
151	507657.9436	4687316.406
152	507658.5786	4687310.903
153	507659.4253	4687305.611
154	507662.1769	4687299.684
155	507664.7169	4687295.663
156	507668.527	4687291.853
157	507670.0086	4687287.619
158	507673.3953	4687280.846
159	507676.9936	4687277.036

shtojca nr.2.1

5

160	507680.8036	4687273.014
161	507685.2487	4687268.569
162	507689.2703	4687264.547
163	507692.2337	4687257.774
164	507695.4087	4687251.636
165	507696.8903	4687248.884
166	507699.4303	4687243.804
167	507701.7587	4687233.644
168	507701.7587	4687226.447
169	507701.9704	4687219.674
170	507700.0653	4687212.689
171	507698.7953	4687206.762
172	507697.737	4687202.529
173	507695.832	4687197.872
174	507693.7153	4687195.756
175	507690.9637	4687195.121
176	507687.7887	4687197.026
177	507685.672	4687200.412
178	507683.9786	4687203.799
179	507682.497	4687209.514
180	507681.4386	4687214.382
181	507681.0153	4687218.192
182	507681.0153	4687222.426
183	507680.8036	4687225.601
184	507679.322	4687228.776
185	507677.8403	4687230.257
186	507676.147	4687229.834
187	507674.4536	4687227.294
188	507673.3953	4687223.061
189	507674.242	4687216.711
190	507675.3003	4687211.207
191	507676.782	4687205.916
192	507677.6286	4687201.682
193	507677.8403	4687198.296
194	507676.147	4687194.486
195	507675.7236	4687190.041
196	507677.417	4687183.691
197	507680.8036	4687180.304
198	507684.1903	4687177.129
199	507687.577	4687176.071
200	507691.8103	4687176.494

shtojca nr.2.1

6

201	507692.4453	4687178.399
202	507692.2337	4687181.151
203	507693.0803	4687183.902
204	507695.4087	4687185.384
205	507699.8537	4687187.501
206	507703.0287	4687189.406
207	507705.7804	4687192.369
208	507707.0504	4687194.274
209	507708.7437	4687198.296
210	507711.4954	4687204.857
211	507713.1887	4687210.784
212	507715.9404	4687216.499
213	507717.8454	4687221.367
214	507720.1737	4687225.812
215	507721.8671	4687229.411
216	507722.2904	4687233.432
217	507723.1371	4687238.301
218	507723.5604	4687243.592
219	507724.4071	4687248.249
220	507724.8304	4687252.694
221	507723.1371	4687255.869
222	507720.3854	4687256.716
223	507715.9404	4687256.716
224	507712.342	4687258.197
225	507709.5904	4687261.584
226	507706.4154	4687263.066
227	507702.817	4687263.277
228	507700.0653	4687265.394
229	507699.2187	4687267.299
230	507697.9487	4687271.744
231	507697.9487	4687275.978
232	507696.8903	4687279.153
233	507696.8903	4687281.058
234	507695.197	4687285.291
235	507693.0803	4687288.889
236	507690.3287	4687290.794
237	507686.942	4687291.641
238	507681.862	4687293.334
239	507679.7453	4687297.779
240	507676.782	4687301.166
241	507673.8186	4687304.129

shtojca nr.2.1

7

242	507671.9136	4687308.786
243	507670.8553	4687313.443
244	507670.432	4687316.829
245	507670.2203	4687319.158
246	507668.9503	4687322.121
247	507667.4686	4687325.296
248	507666.8336	4687327.836
249	507666.8336	4687330.376
250	507672.1253	4687330.164
251	507674.6653	4687328.259
252	507676.782	4687327.201
253	507679.957	4687327.201
254	507681.227	4687329.106
255	507682.0736	4687328.683
256	507683.3436	4687326.778
257	507684.6137	4687327.413
258	507685.8837	4687329.529
259	507686.9469	4687332.247
260	507706.2142	4687332.247
261	507732.6726	4687336.215
262	507745.167	4687336.939
263	507751.5587	4687337.772
264	507754.6156	4687341.107
265	507754.3377	4687344.442
266	507756.283	4687352.223
267	507762.3968	4687356.114
268	507769.0664	4687356.948
269	507774.0686	4687362.506
270	507775.4581	4687370.287
271	507787.1299	4687379.735
272	507794.3553	4687383.07
273	507801.3028	4687391.129
274	507825.758	4687414.473
275	507849.9353	4687434.204
276	507857.4386	4687445.042
277	507876.3358	4687468.663
278	507888.5634	4687477.834
279	507901.9026	4687485.615
280	507913.2965	4687490.895
281	507923.023	4687489.506
282	507929.4147	4687483.948

shtojca nr.2.1

8

283	507936.0843	4687473.666
284	507944.9771	4687461.16
285	507948.034	4687452.823
286	507948.5898	4687444.486
287	507948.8677	4687431.981
288	507949.4235	4687419.197
289	507957.2047	4687408.081
290	507965.2638	4687400.856
291	507978.3251	4687395.298
292	507992.498	4687391.963
293	508003.8919	4687389.462
294	508016.3973	4687389.184
295	508029.7365	4687392.519
296	508035.8503	4687389.462
297	508031.126	4687380.013
298	507998.3339	4687355.558
299	507961.6511	4687330.547
300	507945.8108	4687324.155
301	507936.918	4687322.488
302	507924.6904	4687324.155
303	507910.7954	4687324.433
304	507897.1783	4687321.098
305	507886.0623	4687318.875
306	507878.8369	4687320.543
307	507873.2789	4687324.711
308	507867.7209	4687329.158
309	507856.0491	4687334.438
310	507848.8237	4687336.105
311	507841.8762	4687334.16
312	507845.7668	4687301.09
313	507863.8303	4687298.033
314	507878.8369	4687295.254
315	507890.5087	4687291.085
316	507902.4584	4687288.584
317	507909.9617	4687288.028
318	507913.5744	4687289.418
319	507917.1871	4687293.864
320	507924.1346	4687297.477
321	507935.2506	4687300.256
322	507949.4235	4687303.869
323	507966.0975	4687308.871

shtojca nr.2.1

9

324	507979.7146	4687313.595
325	508000.0013	4687326.101
326	508009.4498	4687333.882
327	508021.3995	4687341.107
328	508029.1807	4687341.107
329	508031.9597	4687348.888
330	508038.3514	4687354.724
331	508046.6884	4687359.171
332	508050.3011	4687362.506
333	508050.3011	4687366.118
334	508053.0801	4687368.619
335	508056.9707	4687371.676
336	508056.4149	4687378.346
337	508063.0845	4687381.125
338	508071.4215	4687381.125
339	508081.9817	4687381.125
340	508091.9861	4687377.234
341	508097.5441	4687370.565
342	508099.7673	4687362.228
343	508101.9905	4687359.727
344	508108.3822	4687356.67
345	508115.3297	4687349.722
346	508122.2772	4687342.497
347	508130.0584	4687337.495
348	508134.7827	4687333.326
349	508133.6711	4687327.768
350	508131.17	4687323.6
351	508132.5595	4687313.873
352	508135.6164	4687302.479
353	508140.6186	4687285.805
354	508143.9534	4687273.022
355	508146.1766	4687261.906
356	508147.2882	4687256.07
357	508160.0716	4687260.238
358	508168.1307	4687263.295
359	508184.8047	4687270.521
360	508195.9207	4687276.634
361	508202.0345	4687284.694
362	508206.7588	4687297.477
363	508208.7041	4687303.313
364	508212.0389	4687308.037

shtojca nr.2.1

10

365	508215.9295	4687316.652
366	508220.098	4687322.488
367	508220.098	4687326.656
368	508217.0411	4687331.381
369	508211.4831	4687329.713
370	508209.2599	4687333.882
371	508213.7063	4687339.162
372	508216.2074	4687344.164
373	508213.7063	4687346.665
374	508206.7588	4687344.72
375	508200.0892	4687346.665
376	508195.9207	4687349.444
377	508189.2511	4687347.221
378	508184.8047	4687343.33
379	508183.4152	4687338.05
380	508185.9163	4687333.048
381	508190.6406	4687328.324
382	508195.6428	4687325.823
383	508198.4218	4687322.21
384	508193.6975	4687319.709
385	508186.4721	4687317.486
386	508174.8003	4687324.711
387	508163.6843	4687333.604
388	508149.7893	4687345.554
389	508142.0081	4687354.724
390	508140.8965	4687361.394
391	508139.2291	4687368.619
392	508133.6711	4687379.735
393	508127.0015	4687381.681
394	508121.7214	4687386.127
395	508116.4413	4687391.685
396	508110.8833	4687396.409
397	508101.4347	4687398.91
398	508087.8176	4687400.3
399	508078.0911	4687401.412
400	508072.5331	4687405.58
401	508076.7016	4687418.919
402	508089.2071	4687435.871
403	508100.601	4687444.208
404	508106.9927	4687453.935
405	508118.9424	4687474.499

shtojca nr.2.1

11

406	508134.7827	4687490.895
407	508148.9556	4687504.234
408	508161.4611	4687514.239
409	508187.8616	4687525.633
410	508205.3693	4687542.029
411	508208.1483	4687538.416
412	508217.319	4687541.473
413	508242.33	4687561.204
414	508262.8946	4687569.263
415	508279.0128	4687564.539
416	508303.7458	4687559.259
417	508327.6452	4687553.145
418	508354.3236	4687548.421
419	508386.8379	4687540.917
420	508428.245	4687533.692
421	508441.3063	4687529.523
422	508452.1444	4687528.134
423	508463.2604	4687527.856
424	508476.0438	4687527.3
425	508496.8863	4687536.471
426	508509.6697	4687543.418
427	508526.8995	4687555.646
428	508538.0155	4687577.044
429	508546.9083	4687596.497
430	508566.917	4687637.626
431	508581.6457	4687660.414
432	508587.2037	4687667.64
433	508616.6611	4687677.088
434	508629.7224	4687683.48
435	508640.8384	4687688.76
436	508657.7903	4687688.482
437	508675.8538	4687683.758
438	508686.6919	4687679.311
439	508696.4184	4687673.476
440	508703.9217	4687669.863
441	508707.8123	4687670.697
442	508705.5891	4687675.977
443	508708.3681	4687682.368
444	508704.7554	4687684.592
445	508689.7488	4687687.926
446	508675.298	4687690.15

shtojca nr.2.1

12

447	508666.961	4687692.373
448	508660.5693	4687695.708
449	508666.6831	4687699.32
450	508687.5256	4687703.211
451	508699.7532	4687702.933
452	508710.3134	4687704.6
453	508718.0946	4687707.379
454	508726.9874	4687708.769
455	508737.2697	4687691.539
456	508762.2807	4687663.471
457	508770.3398	4687653.189
458	508780.0663	4687636.793
459	508785.0685	4687625.121
460	508787.8475	4687617.062
461	508788.9591	4687602.889
462	508791.1823	4687593.718
463	508797.0182	4687582.602
464	508803.4099	4687570.375
465	508810.3574	4687564.261
466	508819.2502	4687558.703
467	508825.9198	4687555.368
468	508831.7557	4687553.979
469	508837.3136	4687555.09
470	508843.1495	4687559.537
471	508847.318	4687565.372
472	508842.8716	4687568.429
473	508836.4799	4687572.876
474	508830.922	4687578.434
475	508825.6419	4687580.935
476	508820.0839	4687585.103
477	508821.4734	4687590.383
478	508823.4187	4687596.219
479	508815.6375	4687605.39
480	508809.8016	4687620.397
481	508803.132	4687633.736
482	508798.6856	4687643.462
483	508788.9591	4687662.915
484	508783.4011	4687671.252
485	508774.2304	4687681.535
486	508761.447	4687691.817
487	508747.2741	4687703.211

shtojca nr.2.1

13

488	508733.9349	4687713.215
489	508704.1996	4687728.5
490	508665.8494	4687740.449
491	508647.7859	4687744.34
492	508641.95	4687746.007
493	508637.7815	4687748.509
494	508636.1141	4687752.955
495	508638.8931	4687756.568
496	508655.2892	4687761.848
497	508664.7378	4687763.237
498	508675.298	4687761.57
499	508684.1908	4687758.235
500	508691.972	4687755.734
501	508697.53	4687754.622
502	508700.0311	4687755.178
503	508695.8626	4687761.848
504	508680.5781	4687767.406
505	508666.6831	4687770.463
506	508654.1776	4687774.631
507	508645.8406	4687780.467
508	508640.5605	4687789.082
509	508637.2257	4687797.141
510	508636.4273	4687802.231
511	508677.8048	4687812.889
512	508731.3831	4687819.503
513	508788.9301	4687829.425
514	508824.6489	4687843.316
515	508845.1541	4687839.347
516	508883.5188	4687830.087
517	508931.1439	4687815.534
518	508974.8002	4687800.321
519	508980.0919	4687781.8
520	508981.4148	4687774.524
521	509015.1493	4687764.602
522	508993.3211	4687723.592
523	508933.1283	4687736.821
524	508923.2064	4687714.993
525	508927.1751	4687704.409
526	508943.7116	4687702.425
527	508993.3211	4687710.362
528	508968.1856	4687662.076

shtojca nr.2.1

14

529	508896.0865	4687686.55
530	508886.1646	4687662.076
531	508915.9303	4687644.216
532	508933.1283	4687664.06
533	508966.2013	4687651.492
534	508984.7221	4687662.737
535	509021.1024	4687748.066
536	509028.3785	4687753.357
537	509040.2847	4687732.19
538	509042.9306	4687711.024
539	509049.5452	4687697.795
540	509054.1754	4687669.352
541	509046.2379	4687654.8
542	509029.7014	4687632.972
543	509006.5503	4687607.175
544	508972.8159	4687565.503
545	508954.295	4687519.862
546	508936.4356	4687470.914
547	508919.2376	4687424.612
548	508914.6074	4687415.351
549	508902.0397	4687412.705
550	508892.1178	4687415.351
551	508882.1959	4687423.95
552	508872.9354	4687431.888
553	508861.0292	4687449.086
554	508844.4927	4687469.591
555	508824.6489	4687492.081
556	508800.8363	4687501.341
557	508762.4717	4687510.602
558	508741.305	4687515.893
559	508732.706	4687539.044
560	508702.9403	4687521.846
561	508652.6694	4687570.794
562	508619.5964	4687552.273
563	508610.336	4687560.872
564	508624.8881	4687578.07
565	508681.7736	4687613.128
566	508706.2476	4687588.654
567	508724.7685	4687599.237
568	508724.107	4687617.758
569	508739.9821	4687623.05

shtojca nr.2.1

15

570	508723.4456	4687646.862
571	508714.8466	4687658.107
572	508687.0653	4687645.539
573	508688.3882	4687634.294
574	508654.6538	4687610.482
575	508617.612	4687592.623
576	508582.5547	4687568.148
577	508591.1536	4687548.966
578	508520.3774	4687503.325
579	508514.4243	4687478.19
580	508485.9815	4687466.284
581	508475.3982	4687452.393
582	508460.8461	4687455.7
583	508460.8461	4687468.93
584	508450.9242	4687473.56
585	508401.9762	4687446.44
586	508396.061	4687469.467
587	508374.5624	4687458.288
588	508321.8123	4687440.704
589	508281.8501	4687423.121
590	508246.6833	4687418.326
591	508229.1	4687395.947
592	508243.4864	4687371.969
593	508269.0622	4687352.788
594	508305.8274	4687340
595	508358.5775	4687333.606
596	508417.7216	4687335.204
597	508476.8656	4687341.598
598	508526.4187	4687344.795
599	508529.6157	4687261.674
600	508512.0323	4687220.113
601	508470.4717	4687159.371
602	508462.4792	4687092.234
603	508451.2898	4687042.681
604	508419.32	4686997.923
605	508393.7442	4686965.953
606	508368.1684	4686930.787
607	508337.7972	4686884.431
608	508288.244	4686831.68
609	508240.2894	4686794.915
610	508208.3196	4686777.332

shtojca nr.2.1

16

611	508173.1529	4686785.324
612	508136.3877	4686790.12
613	508106.0164	4686774.135
614	508062.8572	4686777.332
615	508080.4406	4686790.12
616	508112.4103	4686798.112
617	508114.0088	4686810.9
618	508093.2285	4686810.9
619	508069.2512	4686801.309
620	508029.289	4686814.097
621	508035.6829	4686839.673
622	508059.6602	4686855.658
623	508074.0466	4686873.241
624	508040.4784	4686878.037
625	508005.3116	4686866.847
626	507966.9479	4686836.476
627	507942.9706	4686794.915
628	507946.1676	4686748.559
629	507979.7358	4686713.392
630	508013.3041	4686691.014
631	508010.1071	4686655.847
632	507989.3268	4686627.074
633	507949.3646	4686596.703
634	507890.2205	4686585.513
635	507867.8417	4686603.097
636	507856.6522	4686639.862
637	507847.0613	4686668.635
638	507829.478	4686667.036
639	507775.1294	4686665.438
640	507739.9626	4686700.604
641	507727.1747	4686734.173
642	507745.726	4686760.675
643	507751.3671	4686761.039
644	507754.2775	4686765.272
645	507757.188	4686767.918
646	507762.215	4686768.447
647	507767.7713	4686767.918
648	507771.7401	4686770.564
649	507772.7984	4686774.797
650	507769.0942	4686777.707
651	507767.7713	4686782.999

shtojca nr.2.1

17

652	507763.0088	4686786.439
653	507760.0984	4686792.259
654	507755.3359	4686795.434
655	507751.6317	4686796.493
656	507748.7213	4686800.991
657	507749.7796	4686807.341
658	507755.865	4686810.78
659	507764.0671	4686808.664
660	507770.6817	4686804.959
661	507775.7088	4686801.52
662	507779.413	4686798.874
663	507784.4401	4686798.345
664	507788.938	4686802.314
665	507791.0547	4686807.341
666	507791.8484	4686813.691
667	507789.4672	4686819.512
668	507784.4401	4686824.539
669	507779.413	4686829.301
670	507779.6776	4686833.799
671	507780.7359	4686838.297
672	507785.4984	4686848.616
673	507783.1172	4686853.378
674	507775.7088	4686856.289
675	507772.5338	4686857.083
676	507770.4171	4686849.939
677	507769.0942	4686843.589
678	507767.5067	4686838.826
679	507764.8609	4686838.032
680	507762.4796	4686841.472
681	507761.4213	4686845.705
682	507760.8921	4686850.468
683	507756.9234	4686853.643
684	507751.3671	4686854.966
685	507748.4567	4686859.728
686	507732.0525	4686853.908
687	507724.9087	4686853.114
688	507720.6754	4686850.733
689	507721.2045	4686847.293
690	507723.0566	4686842.795
691	507723.5858	4686838.297
692	507720.4108	4686836.18

shtojca nr.2.1

18

693	507718.0295	4686832.741
694	507722.2629	4686830.36
695	507727.5546	4686828.243
696	507731.2587	4686827.978
697	507737.3442	4686829.301
698	507744.7525	4686833.005
699	507747.6629	4686831.682
700	507751.3671	4686829.037
701	507754.8067	4686829.83
702	507758.2463	4686829.037
703	507759.5692	4686826.126
704	507758.7755	4686822.157
705	507754.2775	4686818.189
706	507749.7796	4686815.807
707	507746.6046	4686813.426
708	507742.1067	4686812.103
709	507737.6087	4686813.162
710	507733.3754	4686815.278
711	507725.9671	4686814.749
712	507723.0566	4686809.193
713	507721.4805	4686806.435
714	507715.9853	4686809.302
715	507684.0155	4686820.491
716	507653.6443	4686812.499
717	507624.8715	4686769.339
718	507629.6669	4686730.976
719	507660.0382	4686718.188
720	507668.0307	4686699.006
721	507652.0458	4686675.029
722	507626.47	4686659.044
723	507589.7047	4686670.233
724	507564.1289	4686691.014
725	507556.1365	4686724.582
726	507551.341	4686750.158
727	507546.5456	4686806.105
728	507565.7274	4686839.673
729	507583.3108	4686892.423
730	507604.0911	4686927.59
731	507628.424	4686950.571
732	507632.1984	4686950.571
733	507637.1197	4686950.571

shtojca nr.2.1

19

734	507641.8822	4686950.412
735	507645.0572	4686948.507
736	507647.121	4686945.173
737	507648.2322	4686940.57
738	507649.5022	4686937.395
739	507652.5185	4686933.902
740	507655.2172	4686930.727
741	507658.551	4686928.187
742	507661.8847	4686925.965
743	507664.4247	4686923.901
744	507665.6947	4686926.6
745	507665.2185	4686929.775
746	507664.266	4686933.108
747	507662.6785	4686936.601
748	507659.3447	4686938.506
749	507656.3285	4686938.188
750	507654.4235	4686939.935
751	507653.9472	4686942.951
752	507654.106	4686946.761
753	507653.6297	4686949.142
754	507652.201	4686952.317
755	507650.7722	4686954.857
756	507649.5022	4686958.032
757	507649.9785	4686961.683
758	507650.4547	4686964.7
759	507650.931	4686967.081
760	507653.3122	4686968.192
761	507655.8522	4686969.938
762	507659.0272	4686971.843
763	507660.9322	4686974.383
764	507663.1547	4686977.717
765	507665.536	4686981.686
766	507667.9172	4686984.702
767	507671.4097	4686986.925
768	507675.3785	4686991.37
769	507678.0773	4686995.656
770	507680.4585	4687001.53
771	507680.2998	4687005.498
772	507678.7123	4687010.578
773	507677.7598	4687014.23
774	507677.601	4687018.992

shtojca nr.2.1

20

775	507678.7123	4687022.167
776	507679.0298	4687024.866
777	507679.506	4687027.247
778	507681.2523	4687029.787
779	507682.8398	4687032.486
780	507683.316	4687035.82
781	507684.1098	4687038.995
782	507685.3798	4687042.805
783	507686.491	4687045.98
784	507686.3323	4687049.472
785	507685.0623	4687054.552
786	507683.951	4687057.886
787	507683.7923	4687061.696
788	507683.7923	4687065.824
789	507684.4273	4687069.475
790	507687.126	4687070.427
791	507690.7773	4687070.427
792	507693.3173	4687072.491
793	507696.1748	4687072.174
794	507700.3023	4687072.491
795	507703.9536	4687073.444
796	507706.6523	4687073.761
797	507709.3511	4687072.967
798	507712.5261	4687072.491
799	507714.9073	4687073.285
800	507716.9711	4687072.332
801	507717.9236	4687069.316
802	507718.3998	4687065.665
803	507719.0348	4687061.537
804	507720.3048	4687056.616
805	507720.4636	4687052.171
806	507721.0986	4687045.345
807	507720.6223	4687042.17
808	507719.0348	4687038.995
809	507718.0823	4687036.455
810	507718.3998	4687033.756
811	507720.1461	4687029.152
812	507720.1461	4687024.548
813	507719.1936	4687021.373
814	507718.7173	4687018.04
815	507720.3048	4687016.135

shtojca nr.2.1

21

816	507721.8924	4687015.341
817	507722.8449	4687013.912
818	507722.6861	4687011.531
819	507722.2099	4687008.356
820	507723.0036	4687005.816
821	507724.9086	4687003.593
822	507726.9724	4687000.895
823	507729.3536	4686999.466
824	507732.6874	4686998.672
825	507734.9099	4686998.037
826	507736.4974	4686996.608
827	507737.2911	4686994.386
828	507737.2911	4686991.211
829	507737.1324	4686988.512
830	507737.1324	4686985.02
831	507737.1324	4686980.733
832	507737.2911	4686975.653
833	507737.7674	4686971.05
834	507738.2436	4686966.605
835	507738.8786	4686962.16
836	507739.8311	4686958.35
837	507739.6724	4686954.54
838	507737.4499	4686951.523
839	507733.6399	4686949.936
840	507730.3061	4686949.936
841	507727.2899	4686948.983
842	507724.2736	4686947.872
843	507721.2573	4686946.761
844	507715.5423	4686947.237
845	507712.3673	4686948.19
846	507709.9861	4686948.825
847	507706.0173	4686948.666
848	507701.2548	4686947.713
849	507696.3335	4686945.967
850	507692.841	4686944.062
851	507688.2373	4686940.411
852	507685.3798	4686937.395
853	507684.586	4686934.378
854	507685.3798	4686930.41
855	507686.3323	4686927.552
856	507686.9673	4686925.33

shtojca nr.2.1

22

857	507688.396	4686924.536
858	507691.0948	4686925.647
859	507692.3648	4686928.346
860	507696.1748	4686930.41
861	507700.4611	4686931.521
862	507706.0173	4686932.95
863	507711.8911	4686934.537
864	507717.6061	4686936.125
865	507721.8924	4686937.553
866	507730.1474	4686938.03
867	507737.4499	4686937.871
868	507742.8474	4686937.236
869	507747.2924	4686936.442
870	507750.1499	4686932.632
871	507752.5312	4686926.6
872	507753.0074	4686921.837
873	507754.2774	4686917.233
874	507755.7062	4686913.582
875	507757.6112	4686908.82
876	507759.0399	4686905.645
877	507762.0562	4686903.581
878	507765.0724	4686901.676
879	507766.9774	4686900.723
880	507768.5649	4686899.929
881	507771.4224	4686899.771
882	507773.3275	4686900.406
883	507774.5975	4686900.723
884	507776.6612	4686901.993
885	507776.9787	4686904.374
886	507778.5662	4686905.803
887	507781.1062	4686905.803
888	507782.8525	4686906.756
889	507785.3925	4686909.296
890	507784.9162	4686912.471
891	507782.6937	4686915.011
892	507779.0425	4686916.598
893	507775.2325	4686916.122
894	507771.74	4686914.852
895	507767.7712	4686914.376
896	507763.6437	4686914.852
897	507761.2624	4686917.551

shtojca nr.2.1

23

898	507759.6749	4686921.202
899	507758.8812	4686925.647
900	507758.8812	4686928.981
901	507759.5162	4686931.68
902	507760.9449	4686937.712
903	507761.1037	4686940.728
904	507760.7862	4686943.427
905	507758.7224	4686946.126
906	507755.8649	4686947.872
907	507751.2612	4686948.666
908	507746.6574	4686948.983
909	507746.3399	4686950.888
910	507747.7687	4686952
911	507749.1974	4686952.317
912	507750.1499	4686953.428
913	507750.9437	4686956.445
914	507752.6899	4686960.096
915	507754.1187	4686966.605
916	507756.0237	4686973.113
917	507755.7062	4686982.956
918	507754.1187	4686986.607
919	507751.5787	4686990.735
920	507749.1974	4686994.703
921	507746.3399	4686997.72
922	507745.8636	4686999.625
923	507745.7049	4687002.641
924	507744.5936	4687005.34
925	507743.1649	4687008.515
926	507743.0061	4687012.642
927	507743.9586	4687015.5
928	507744.1174	4687017.881
929	507744.7524	4687022.167
930	507746.4986	4687025.818
931	507746.8162	4687028.676
932	507746.0224	4687031.216
933	507744.9111	4687035.344
934	507744.9111	4687037.884
935	507745.7049	4687040.424
936	507745.3874	4687042.805
937	507743.7999	4687045.027
938	507742.6886	4687048.202

shtojca nr.2.1

24

939	507742.8474	4687051.695
940	507743.9586	4687055.664
941	507744.2761	4687058.362
942	507744.9111	4687061.379
943	507744.7524	4687063.919
944	507744.2761	4687067.729
945	507744.7524	4687071.062
946	507746.1811	4687073.92
947	507749.1974	4687075.19
948	507751.5787	4687074.714
949	507754.2774	4687073.761
950	507756.6587	4687070.745
951	507757.9287	4687066.3
952	507758.5637	4687063.442
953	507760.3099	4687060.267
954	507761.4212	4687055.505
955	507763.1674	4687049.472
956	507765.2312	4687044.551
957	507767.4537	4687040.265
958	507770.4699	4687034.232
959	507773.4862	4687028.041
960	507775.3912	4687022.643
961	507777.2962	4687016.77
962	507780.63	4687009.943
963	507784.2812	4687005.816
964	507788.25	4687001.847
965	507790.79	4686998.672
966	507793.965	4686997.402
967	507795.87	4686997.878
968	507800.1563	4686999.148
969	507803.1725	4686997.243
970	507804.2838	4686994.862
971	507806.1888	4686993.592
972	507809.5225	4686992.957
973	507812.38	4686991.052
974	507815.2375	4686988.988
975	507818.095	4686987.242
976	507822.3813	4686986.29
977	507826.8263	4686985.178
978	507830.1601	4686981.845
979	507833.0176	4686979.146

shtojca nr.2.1

25

980	507833.9701	4686977.717
981	507834.7638	4686975.971
982	507835.7163	4686974.383
983	507836.3513	4686972.478
984	507837.6213	4686970.573
985	507838.8913	4686968.986
986	507841.2726	4686969.462
987	507842.8601	4686970.256
988	507844.6063	4686969.78
989	507845.8763	4686967.24
990	507846.6701	4686965.176
991	507846.8289	4686961.207
992	507845.8763	4686958.826
993	507845.5588	4686956.445
994	507846.0351	4686953.746
995	507847.9401	4686951.365
996	507848.8926	4686949.301
997	507847.7814	4686948.19
998	507846.5113	4686945.967
999	507848.2576	4686944.856
1000	507850.1626	4686944.856
1001	507852.7026	4686944.856
1002	507854.4489	4686944.538
1003	507856.0364	4686944.538
1004	507858.7351	4686945.173
1005	507861.4339	4686946.761
1006	507863.9739	4686948.507
1007	507867.1489	4686949.301
1008	507869.3714	4686948.983
1009	507870.1651	4686951.841
1010	507871.7527	4686955.016
1011	507870.9589	4686956.445
1012	507868.4189	4686958.826
1013	507867.9426	4686961.207
1014	507866.0376	4686963.112
1015	507863.9739	4686964.382
1016	507862.2276	4686966.763
1017	507862.7039	4686969.303
1018	507863.6564	4686971.843
1019	507863.9739	4686974.066
1020	507863.6564	4686976.765

shtojca nr.2.1

26

1021	507864.6089	4686978.67
1022	507866.6726	4686980.098
1023	507868.7364	4686982.797
1024	507868.1014	4686984.385
1025	507865.8789	4686985.813
1026	507863.3389	4686986.925
1027	507860.6401	4686988.195
1028	507860.1639	4686990.1
1029	507862.2276	4686990.735
1030	507864.4501	4686990.735
1031	507866.0376	4686991.211
1032	507865.7201	4686992.322
1033	507864.2914	4686992.64
1034	507861.7514	4686993.433
1035	507860.0051	4686996.132
1036	507860.4814	4686998.196
1037	507863.0214	4686999.783
1038	507865.5614	4686999.307
1039	507868.2601	4686998.355
1040	507870.6414	4686997.878
1041	507873.3402	4686996.767
1042	507875.2452	4686994.227
1043	507875.8802	4686991.211
1044	507876.3564	4686989.623
1045	507877.3089	4686988.671
1046	507879.6902	4686988.036
1047	507882.0714	4686987.401
1048	507883.6589	4686988.988
1049	507884.4527	4686991.687
1050	507886.6752	4686993.116
1051	507889.2152	4686993.116
1052	507890.4852	4686994.068
1053	507889.8502	4686995.815
1054	507887.4689	4686996.767
1055	507884.9289	4686997.72
1056	507883.5002	4686998.037
1057	507883.6589	4686999.625
1058	507884.6114	4687001.053
1059	507885.7227	4687002.8
1060	507885.7227	4687005.34
1061	507884.7702	4687006.927

shtojca nr.2.1

27

1062	507883.0239	4687009.308
1063	507883.3414	4687010.737
1064	507884.7702	4687012.483
1065	507887.4689	4687013.277
1066	507888.8977	4687013.277
1067	507890.8027	4687013.118
1068	507892.2314	4687013.118
1069	507894.1364	4687013.753
1070	507894.1364	4687015.341
1071	507893.3427	4687017.722
1072	507891.7552	4687019.945
1073	507890.1677	4687021.532
1074	507890.8027	4687023.278
1075	507893.8189	4687024.548
1076	507896.3589	4687024.072
1077	507897.9465	4687021.373
1078	507898.4227	4687018.675
1079	507899.2165	4687017.087
1080	507901.5977	4687016.135
1081	507903.1852	4687016.135
1082	507905.0902	4687016.928
1083	507906.0427	4687018.198
1084	507906.6777	4687020.262
1085	507907.3127	4687022.167
1086	507908.9002	4687023.913
1087	507910.6465	4687025.501
1088	507911.9165	4687026.93
1089	507913.504	4687028.835
1090	507915.409	4687031.851
1091	507916.9965	4687034.391
1092	507917.7902	4687037.725
1093	507916.8377	4687040.265
1094	507916.9965	4687043.44
1095	507918.2665	4687045.98
1096	507920.6477	4687046.932
1097	507921.759	4687048.837
1098	507921.6002	4687050.584
1099	507920.8065	4687053.124
1100	507921.6002	4687054.87
1101	507922.7115	4687055.822
1102	507923.1878	4687057.092

shtojca nr.2.1

28

1103	507922.2353	4687058.839
1104	507921.759	4687060.744
1105	507922.7115	4687061.696
1106	507924.6165	4687062.331
1107	507923.664	4687063.919
1108	507923.029	4687065.506
1109	507923.8228	4687067.57
1110	507923.8228	4687069.951
1111	507922.2353	4687071.221
1112	507920.8065	4687071.221
1113	507918.584	4687071.062
1114	507915.7265	4687071.539
1115	507913.8215	4687072.332
1116	507914.4565	4687075.349
1117	507916.679	4687077.254
1118	507918.584	4687078.524
1119	507920.8065	4687081.222
1120	507922.394	4687083.286
1121	507924.4578	4687085.032
1122	507926.204	4687086.144
1123	507928.5853	4687086.62
1124	507931.4428	4687087.572
1125	507932.8715	4687088.207
1126	507933.824	4687088.842
1127	507936.8403	4687090.43
1128	507938.904	4687091.065
1129	507941.444	4687092.017
1130	507943.349	4687093.129
1131	507945.0953	4687094.24
1132	507947.7941	4687096.145
1133	507950.3341	4687097.732
1134	507953.0328	4687099.32
1135	507955.7316	4687101.384
1136	507957.1603	4687103.447
1137	507956.6841	4687105.035
1138	507956.0491	4687107.734
1139	507957.0016	4687109.162
1140	507957.3191	4687110.75
1141	507956.3666	4687111.385
1142	507954.1441	4687111.702
1143	507952.8741	4687112.496

shtojca nr.2.1

29

1144	507953.1916	4687115.036
1145	507954.7791	4687116.465
1146	507956.3666	4687117.735
1147	507957.4778	4687118.052
1148	507958.9066	4687118.687
1149	507959.7003	4687120.116
1150	507960.4941	4687120.91
1151	507961.9228	4687120.751
1152	507963.1928	4687119.799
1153	507964.4628	4687119.481
1154	507965.4153	4687120.91
1155	507966.2091	4687123.609
1156	507967.1616	4687124.561
1157	507968.5903	4687124.561
1158	507970.6541	4687123.609
1159	507972.0829	4687121.862
1160	507973.6704	4687121.386
1161	507973.8291	4687122.974
1162	507972.7179	4687124.402
1163	507970.8128	4687126.149
1164	507969.3841	4687127.577
1165	507968.4316	4687129.482
1166	507967.9553	4687131.705
1167	507966.5266	4687132.022
1168	507965.2566	4687130.911
1169	507963.8278	4687129.641
1170	507962.2403	4687129.165
1171	507960.6528	4687128.689
1172	507958.4303	4687127.419
1173	507956.0491	4687125.99
1174	507953.8266	4687124.402
1175	507951.2866	4687122.656
1176	507948.4291	4687121.545
1177	507946.2065	4687120.275
1178	507944.619	4687118.37
1179	507942.079	4687116.465
1180	507939.3803	4687115.036
1181	507934.459	4687113.449
1182	507931.7603	4687112.496
1183	507929.6965	4687111.067
1184	507928.744	4687109.162

shtojca nr.2.1

30

1185	507928.2678	4687106.94
1186	507926.5215	4687105.352
1187	507924.4578	4687105.352
1188	507922.0765	4687106.464
1189	507920.6477	4687106.622
1190	507918.1077	4687105.511
1191	507916.3615	4687103.606
1192	507914.774	4687100.749
1193	507913.504	4687098.05
1194	507912.5515	4687094.081
1195	507912.234	4687090.747
1196	507911.599	4687087.731
1197	507909.5352	4687085.826
1198	507907.6302	4687086.461
1199	507907.4715	4687088.049
1200	507906.9952	4687089.795
1201	507905.884	4687090.43
1202	507903.5027	4687090.906
1203	507901.9152	4687091.065
1204	507899.0577	4687091.541
1205	507896.6765	4687090.589
1206	507894.6127	4687088.842
1207	507892.2314	4687089.001
1208	507891.4377	4687090.747
1209	507891.9139	4687092.494
1210	507892.7077	4687094.557
1211	507891.5964	4687099.161
1212	507891.5964	4687101.542
1213	507890.9614	4687103.289
1214	507890.8027	4687105.194
1215	507892.2314	4687105.829
1216	507893.8189	4687106.781
1217	507893.1839	4687109.48
1218	507893.5014	4687111.226
1219	507894.2952	4687112.337
1220	507896.0414	4687113.29
1221	507897.4702	4687115.354
1222	507896.994	4687117.894
1223	507895.7239	4687119.481
1224	507894.4539	4687121.227
1225	507893.8189	4687122.974

shtojca nr.2.1

31

1226	507894.1364	4687123.609
1227	507895.2477	4687124.402
1228	507894.6127	4687125.831
1229	507892.8664	4687127.26
1230	507891.2789	4687128.689
1231	507888.7389	4687129.324
1232	507886.8339	4687130.435
1233	507884.1352	4687130.752
1234	507882.5477	4687130.435
1235	507880.9602	4687129.006
1236	507879.3727	4687127.577
1237	507876.6739	4687126.625
1238	507874.7689	4687125.831
1239	507873.3402	4687124.402
1240	507872.2289	4687122.497
1241	507871.1176	4687120.751
1242	507869.0539	4687118.846
1243	507866.3551	4687117.417
1244	507863.6564	4687117.1
1245	507862.0689	4687118.846
1246	507862.0689	4687121.386
1247	507862.3864	4687123.45
1248	507861.4339	4687125.514
1249	507860.6401	4687127.419
1250	507860.9576	4687129.8
1251	507862.0689	4687131.864
1252	507863.8151	4687134.721
1253	507865.5614	4687137.42
1254	507867.7839	4687139.325
1255	507871.5939	4687139.96
1256	507874.4514	4687138.849
1257	507877.4677	4687137.261
1258	507880.3252	4687135.356
1259	507882.8652	4687134.086
1260	507886.0402	4687134.245
1261	507888.8977	4687135.197
1262	507891.4377	4687134.245
1263	507893.0252	4687131.705
1264	507894.1364	4687129.641
1265	507895.8827	4687128.054
1266	507897.629	4687126.784

shtojca nr.2.1

32

1267	507899.6927	4687125.514
1268	507900.3277	4687124.72
1269	507901.7565	4687124.244
1270	507903.0265	4687125.037
1271	507904.4552	4687125.514
1272	507906.3602	4687125.196
1273	507907.4715	4687126.942
1274	507908.9002	4687128.847
1275	507910.964	4687128.371
1276	507913.0277	4687128.53
1277	507914.139	4687129.959
1278	507914.4565	4687132.181
1279	507913.504	4687133.927
1280	507910.964	4687136.15
1281	507905.884	4687138.69
1282	507902.709	4687142.024
1283	507898.1052	4687144.087
1284	507895.0889	4687145.675
1285	507893.1839	4687147.104
1286	507891.7552	4687148.85
1287	507890.4852	4687150.12
1288	507887.7864	4687151.866
1289	507884.4527	4687153.454
1290	507881.1189	4687154.406
1291	507878.1027	4687154.724
1292	507874.7689	4687155.994
1293	507872.2289	4687156.788
1294	507871.9114	4687158.851
1295	507872.7052	4687160.28
1296	507872.2289	4687161.709
1297	507870.9589	4687163.614
1298	507870.9589	4687165.995
1299	507872.2289	4687168.694
1300	507873.6577	4687171.075
1301	507875.4039	4687173.298
1302	507873.9752	4687174.409
1303	507871.7527	4687174.409
1304	507870.3239	4687172.98
1305	507869.6889	4687171.393
1306	507869.0539	4687169.646
1307	507868.2601	4687167.741

shtojca nr.2.1

33

1308	507867.7839	4687166.789
1309	507866.5139	4687166.789
1310	507865.2439	4687167.265
1311	507863.8151	4687168.853
1312	507862.8626	4687170.599
1313	507861.9101	4687173.774
1314	507861.7514	4687176.79
1315	507862.8626	4687179.965
1316	507864.2914	4687181.87
1317	507864.7676	4687184.093
1318	507865.2439	4687187.109
1319	507866.5139	4687189.173
1320	507867.3076	4687192.506
1321	507867.4664	4687195.205
1322	507869.8476	4687197.745
1323	507871.9114	4687198.221
1324	507875.0864	4687197.11
1325	507877.6264	4687196.316
1326	507880.6427	4687195.364
1327	507883.9764	4687195.364
1328	507886.1989	4687195.523
1329	507888.8977	4687196.634
1330	507891.1202	4687198.539
1331	507892.2314	4687200.92
1332	507891.5964	4687203.46
1333	507889.0564	4687204.095
1334	507887.1514	4687203.619
1335	507884.9289	4687202.508
1336	507881.9127	4687201.079
1337	507877.7852	4687200.761
1338	507874.7689	4687201.238
1339	507872.3877	4687201.238
1340	507869.2126	4687200.761
1341	507866.9901	4687201.714
1342	507865.8789	4687202.825
1343	507864.4501	4687202.349
1344	507862.3864	4687201.396
1345	507860.9576	4687199.491
1346	507859.2114	4687197.428
1347	507857.1476	4687195.999
1348	507854.4489	4687193.141

shtojca nr.2.1

34

1349	507853.3376	4687190.284
1350	507852.5439	4687188.538
1351	507851.4326	4687187.426
1352	507849.5276	4687187.585
1353	507847.7814	4687188.538
1354	507846.0351	4687189.808
1355	507844.1301	4687190.443
1356	507842.0663	4687190.125
1357	507839.8438	4687189.49
1358	507838.0976	4687189.966
1359	507836.8276	4687190.919
1360	507836.0338	4687192.03
1361	507834.7638	4687193.618
1362	507833.1763	4687194.094
1363	507830.9538	4687194.411
1364	507828.8901	4687193.776
1365	507827.4613	4687192.03
1366	507826.9851	4687189.966
1367	507826.9851	4687187.268
1368	507827.7788	4687184.886
1369	507828.7313	4687183.299
1370	507830.0013	4687180.6
1371	507831.5888	4687177.901
1372	507832.7001	4687177.108
1373	507832.8588	4687175.996
1374	507832.5413	4687175.52
1375	507831.4301	4687174.885
1376	507830.4776	4687174.885
1377	507829.2076	4687175.52
1378	507827.7788	4687175.679
1379	507827.3026	4687175.52
1380	507825.3976	4687174.409
1381	507824.4451	4687172.504
1382	507824.1276	4687168.535
1383	507823.4926	4687167.265
1384	507822.2226	4687165.995
1385	507820.1588	4687164.408
1386	507819.2063	4687162.82
1387	507819.2063	4687160.439
1388	507820.7938	4687158.851
1389	507823.0163	4687157.899

shtojca nr.2.1

35

1390	507824.4451	4687157.423
1391	507826.1913	4687156.47
1392	507827.6201	4687155.041
1393	507828.2551	4687152.977
1394	507827.7788	4687150.596
1395	507825.3976	4687149.167
1396	507822.6988	4687148.85
1397	507819.6825	4687149.167
1398	507817.3013	4687150.279
1399	507814.6025	4687151.549
1400	507812.6975	4687152.025
1401	507810.3163	4687152.66
1402	507808.4113	4687152.66
1403	507806.8238	4687152.184
1404	507804.76	4687150.596
1405	507803.0138	4687149.167
1406	507801.1088	4687148.532
1407	507799.68	4687148.691
1408	507798.2513	4687150.755
1409	507798.41	4687152.819
1410	507798.5688	4687154.565
1411	507798.7275	4687156.153
1412	507799.045	4687157.581
1413	507799.9975	4687159.486
1414	507800.6325	4687160.756
1415	507801.4263	4687163.296
1416	507799.68	4687167.741
1417	507798.8863	4687170.123
1418	507798.5688	4687172.028
1419	507798.0925	4687174.091
1420	507798.0925	4687175.996
1421	507798.5688	4687179.013
1422	507799.045	4687180.6
1423	507798.5688	4687181.87
1424	507797.4575	4687182.981
1425	507796.8225	4687185.045
1426	507796.505	4687187.426
1427	507797.775	4687189.649
1428	507798.7275	4687191.554
1429	507798.5688	4687193.618
1430	507797.775	4687195.364

shtojca nr.2.1

36

1431	507796.3462	4687197.11
1432	507794.7587	4687199.809
1433	507793.1712	4687201.714
1434	507791.2662	4687202.984
1435	507788.4087	4687203.301
1436	507786.1862	4687202.984
1437	507784.7575	4687202.508
1438	507784.5987	4687201.079
1439	507784.7575	4687199.491
1440	507785.075	4687196.793
1441	507786.5037	4687194.888
1442	507787.9325	4687192.189
1443	507789.0437	4687190.76
1444	507790.155	4687188.696
1445	507790.3137	4687185.363
1446	507791.1075	4687183.14
1447	507793.1712	4687179.965
1448	507794.7587	4687173.774
1449	507789.2025	4687171.075
1450	507777.455	4687162.026
1451	507773.3275	4687161.55
1452	507770.4699	4687167.265
1453	507768.2474	4687169.488
1454	507767.2949	4687171.71
1455	507766.3424	4687174.091
1456	507765.7074	4687177.108
1457	507764.7549	4687179.965
1458	507763.3262	4687182.029
1459	507762.3737	4687183.616
1460	507761.7387	4687184.728
1461	507760.3099	4687187.109
1462	507758.4049	4687188.855
1463	507756.4999	4687189.808
1464	507754.9124	4687189.808
1465	507753.3249	4687188.538
1466	507752.3724	4687186.791
1467	507752.0549	4687184.728
1468	507753.0074	4687182.981
1469	507754.9124	4687181.235
1470	507757.2937	4687179.648
1471	507759.0399	4687178.219

shtojca nr.2.1

37

1472	507760.1512	4687175.679
1473	507761.2624	4687171.71
1474	507760.4687	4687168.535
1475	507759.1987	4687167.583
1476	507757.1349	4687166.313
1477	507756.0237	4687165.043
1478	507754.7537	4687164.249
1479	507753.8012	4687162.661
1480	507752.3724	4687161.391
1481	507750.4674	4687159.486
1482	507761.2624	4687129.8
1483	507773.1687	4687131.546
1484	507774.1212	4687129.8
1485	507782.3762	4687132.181
1486	507785.2337	4687132.499
1487	507787.1387	4687131.705
1488	507789.8375	4687130.594
1489	507791.9012	4687130.276
1490	507793.33	4687130.594
1491	507795.235	4687131.387
1492	507796.6638	4687132.657
1493	507797.775	4687134.562
1494	507798.41	4687136.467
1495	507799.68	4687138.214
1496	507803.3313	4687137.102
1497	507805.2363	4687135.197
1498	507807.7763	4687134.562
1499	507810.1575	4687134.721
1500	507813.3325	4687135.197
1501	507815.8725	4687136.467
1502	507816.6663	4687137.579
1503	507817.46	4687139.325
1504	507817.3013	4687141.389
1505	507817.6188	4687142.976
1506	507818.73	4687144.405
1507	507821.1113	4687145.199
1508	507822.6988	4687145.357
1509	507825.0801	4687145.516
1510	507826.9851	4687145.675
1511	507829.0488	4687145.834
1512	507830.4776	4687146.31

shtojca nr.2.1

38

1513	507831.5888	4687147.58
1514	507832.2238	4687149.009
1515	507833.0176	4687149.961
1516	507835.3988	4687149.802
1517	507836.9863	4687148.532
1518	507838.5738	4687146.31
1519	507839.8438	4687144.881
1520	507840.9551	4687143.452
1521	507842.0663	4687141.706
1522	507841.5901	4687139.96
1523	507841.9076	4687138.055
1524	507842.7013	4687135.991
1525	507843.9713	4687134.721
1526	507844.9238	4687134.086
1527	507845.8763	4687132.34
1528	507845.2413	4687130.435
1529	507843.9713	4687129.324
1530	507844.7651	4687126.149
1531	507845.0826	4687124.244
1532	507846.0351	4687122.021
1533	507848.0989	4687119.322
1534	507849.6864	4687115.989
1535	507851.4326	4687112.972
1536	507853.0201	4687107.734
1537	507851.5914	4687106.622
1538	507849.6864	4687105.352
1539	507849.2101	4687104.082
1540	507849.8451	4687102.336
1541	507852.2264	4687101.701
1542	507854.4489	4687101.86
1543	507855.8776	4687102.177
1544	507857.4651	4687101.701
1545	507858.8939	4687100.114
1546	507860.0051	4687097.891
1547	507861.1164	4687095.192
1548	507862.0689	4687092.811
1549	507863.0214	4687091.224
1550	507863.9739	4687089.319
1551	507864.6089	4687085.985
1552	507864.6089	4687082.651
1553	507863.9739	4687079.794

shtojca nr.2.1

39

1554	507864.1326	4687076.777
1555	507865.0851	4687075.349
1556	507866.3551	4687074.396
1557	507867.1489	4687072.809
1558	507866.5139	4687071.221
1559	507865.0851	4687070.745
1560	507863.3389	4687070.904
1561	507862.3864	4687069.792
1562	507862.3864	4687067.887
1563	507863.6564	4687067.094
1564	507863.9739	4687065.03
1565	507863.3389	4687063.76
1566	507863.3389	4687061.855
1567	507863.9739	4687059.95
1568	507865.2439	4687058.204
1569	507866.8314	4687058.204
1570	507868.4189	4687058.204
1571	507870.0064	4687057.886
1572	507870.8001	4687054.87
1573	507870.8001	4687052.33
1574	507870.3239	4687050.742
1575	507869.6889	4687048.202
1576	507870.1651	4687045.821
1577	507871.1176	4687043.916
1578	507872.7052	4687042.329
1579	507873.8164	4687042.011
1580	507875.2452	4687042.17
1581	507876.9914	4687043.281
1582	507878.1027	4687044.869
1583	507879.0552	4687046.297
1584	507880.4839	4687047.885
1585	507880.9602	4687049.314
1586	507879.5314	4687051.06
1587	507878.1027	4687051.219
1588	507876.3564	4687052.012
1589	507876.8327	4687053.282
1590	507877.1502	4687054.711
1591	507877.1502	4687056.299
1592	507877.3089	4687058.045
1593	507878.1027	4687059.632
1594	507880.1664	4687061.696

shtojca nr.2.1

40

1595	507881.9127	4687062.966
1596	507883.6589	4687062.807
1597	507884.7702	4687062.807
1598	507886.1989	4687062.649
1599	507887.4689	4687062.172
1600	507889.5327	4687061.061
1601	507890.0089	4687058.997
1602	507888.7389	4687056.934
1603	507887.3102	4687055.981
1604	507886.9927	4687054.394
1605	507886.9927	4687053.282
1606	507888.8977	4687052.171
1607	507889.6914	4687050.742
1608	507890.4852	4687049.631
1609	507892.0727	4687049.314
1610	507893.5014	4687049.314
1611	507893.9777	4687047.567
1612	507893.3427	4687045.504
1613	507892.0727	4687044.392
1614	507890.1677	4687043.281
1615	507888.4214	4687042.17
1616	507886.3577	4687041.059
1617	507884.1352	4687039.154
1618	507882.7064	4687037.566
1619	507880.9602	4687036.772
1620	507879.0552	4687037.566
1621	507876.8327	4687037.884
1622	507875.4039	4687037.407
1623	507874.7689	4687036.296
1624	507873.6577	4687035.502
1625	507872.2289	4687035.502
1626	507871.2764	4687036.772
1627	507870.1651	4687038.201
1628	507867.7839	4687038.201
1629	507866.5139	4687037.884
1630	507865.5614	4687037.407
1631	507863.4976	4687035.82
1632	507861.5926	4687034.55
1633	507859.2114	4687033.915
1634	507858.1001	4687034.074
1635	507856.8301	4687033.597

shtojca nr.2.1

41

1636	507856.6714	4687032.01
1637	507857.1476	4687030.422
1638	507858.4176	4687029.311
1639	507859.8464	4687028.358
1640	507861.4339	4687027.723
1641	507862.7039	4687026.93
1642	507864.1326	4687026.136
1643	507864.1326	4687024.231
1644	507863.4976	4687022.167
1645	507863.9739	4687020.897
1646	507863.3389	4687019.31
1647	507860.7989	4687016.135
1648	507858.1001	4687014.706
1649	507855.4014	4687012.801
1650	507853.0201	4687011.372
1651	507851.7501	4687009.626
1652	507847.7814	4687006.927
1653	507844.9238	4687005.181
1654	507842.0663	4687002.165
1655	507840.9551	4687001.688
1656	507840.0026	4687001.371
1657	507838.4151	4687001.53
1658	507837.6213	4687001.53
1659	507835.5576	4687001.688
1660	507833.3351	4687002.323
1661	507831.7476	4687003.117
1662	507829.3663	4687004.07
1663	507827.6201	4687004.07
1664	507825.5563	4687003.593
1665	507824.9213	4687002.641
1666	507823.8101	4687002.323
1667	507822.5401	4687002.958
1668	507821.27	4687004.387
1669	507819.365	4687007.245
1670	507818.2538	4687009.626
1671	507817.1425	4687011.848
1672	507818.095	4687013.436
1673	507820.3175	4687014.071
1674	507821.7463	4687013.118
1675	507823.4926	4687012.166
1676	507824.7626	4687011.372

shtojca nr.2.1

42

1677	507826.0326	4687010.737
1678	507827.7788	4687010.102
1679	507829.8426	4687010.42
1680	507831.7476	4687011.372
1681	507831.5888	4687013.912
1682	507830.4776	4687015.817
1683	507829.6838	4687018.833
1684	507828.5726	4687020.58
1685	507826.6676	4687021.215
1686	507825.2388	4687020.897
1687	507823.8101	4687020.421
1688	507823.0163	4687022.326
1689	507822.6988	4687023.913
1690	507821.27	4687024.548
1691	507820.3175	4687024.072
1692	507818.8888	4687023.755
1693	507817.6188	4687024.072
1694	507816.825	4687026.136
1695	507817.3013	4687027.565
1696	507817.3013	4687029.152
1697	507816.5075	4687030.105
1698	507815.2375	4687030.74
1699	507813.65	4687031.057
1700	507811.9038	4687031.375
1701	507810.475	4687031.057
1702	507808.57	4687031.534
1703	507807.1413	4687033.756
1704	507805.395	4687035.979
1705	507803.1725	4687036.614
1706	507801.2675	4687035.979
1707	507798.8863	4687035.185
1708	507796.0287	4687035.661
1709	507793.0125	4687037.249
1710	507790.9487	4687038.201
1711	507789.3612	4687038.836
1712	507787.1387	4687039.789
1713	507785.8687	4687042.17
1714	507785.8687	4687044.392
1715	507787.1387	4687046.456
1716	507788.885	4687046.932
1717	507790.6312	4687046.932

shtojca nr.2.1

43

1718	507790.9487	4687048.044
1719	507790.3137	4687050.107
1720	507788.25	4687051.854
1721	507785.8687	4687052.806
1722	507784.1225	4687052.33
1723	507782.2175	4687052.171
1724	507779.8362	4687052.965
1725	507777.9312	4687054.552
1726	507776.5025	4687057.251
1727	507776.185	4687060.585
1728	507776.185	4687062.649
1729	507776.5025	4687065.665
1730	507776.82	4687068.681
1731	507776.5025	4687071.697
1732	507775.7087	4687072.65
1733	507774.915	4687073.602
1734	507775.0737	4687075.19
1735	507774.7562	4687076.301
1736	507773.645	4687077.095
1737	507773.4862	4687078.047
1738	507774.1212	4687079.317
1739	507774.1212	4687081.064
1740	507773.8037	4687082.81
1741	507773.3275	4687084.556
1742	507772.0575	4687087.255
1743	507771.8987	4687088.842
1744	507770.9462	4687089.954
1745	507769.3587	4687090.747
1746	507767.4537	4687091.7
1747	507766.0249	4687092.652
1748	507764.7549	4687095.351
1749	507764.9137	4687097.891
1750	507763.6437	4687099.161
1751	507762.3737	4687099.955
1752	507762.2149	4687101.066
1753	507762.6912	4687102.019
1754	507764.2787	4687102.812
1755	507765.3899	4687104.082
1756	507765.7074	4687106.146
1757	507765.3899	4687108.21
1758	507764.5962	4687110.115

shtojca nr.2.1

44

1759	507763.8024	4687112.179
1760	507763.4849	4687115.195
1761	507764.2787	4687118.37
1762	507764.1199	4687121.069
1763	507762.8499	4687121.069
1764	507761.5799	4687120.751
1765	507760.9449	4687119.957
1766	507760.3099	4687118.529
1767	507759.8337	4687116.941
1768	507759.6749	4687115.195
1769	507759.5162	4687113.449
1770	507758.2462	4687110.591
1771	507757.6112	4687109.48
1772	507756.0237	4687108.527
1773	507753.9599	4687108.686
1774	507751.7374	4687109.48
1775	507750.9437	4687111.702
1776	507751.2612	4687113.766
1777	507750.9437	4687115.354
1778	507749.8324	4687117.259
1779	507749.3562	4687119.481
1780	507748.7212	4687120.434
1781	507747.4512	4687123.291
1782	507746.3399	4687125.99
1783	507744.7524	4687128.847
1784	507742.2124	4687130.911
1785	507740.7836	4687132.181
1786	507739.0374	4687135.039
1787	507738.0849	4687138.214
1788	507736.9736	4687140.119
1789	507735.5449	4687141.865
1790	507733.7986	4687142.817
1791	507731.8936	4687144.087
1792	507729.3536	4687146.469
1793	507726.1786	4687148.532
1794	507722.0511	4687150.437
1795	507717.6061	4687151.866
1796	507713.6373	4687152.66
1797	507709.3511	4687152.66
1798	507706.8111	4687152.819
1799	507705.5411	4687154.406

shtojca nr.2.1

45

1800	507705.0648	4687156.788
1801	507704.7473	4687159.645
1802	507704.4298	4687162.503
1803	507704.1123	4687166.154
1804	507702.8423	4687169.329
1805	507700.9373	4687170.758
1806	507698.7148	4687170.916
1807	507696.8098	4687170.599
1808	507695.6985	4687168.535
1809	507695.381	4687166.471
1810	507695.381	4687164.249
1811	507695.2223	4687161.391
1812	507695.0635	4687159.01
1813	507694.9048	4687156.629
1814	507695.381	4687152.977
1815	507695.6985	4687149.961
1816	507695.0635	4687143.135
1817	507694.4285	4687140.912
1818	507693.476	4687137.42
1819	507692.206	4687133.61
1820	507691.0948	4687131.387
1821	507689.8248	4687130.117
1822	507688.0785	4687129.482
1823	507686.8085	4687129.482
1824	507685.0623	4687130.276
1825	507683.1573	4687130.276
1826	507680.9348	4687129.482
1827	507679.6648	4687128.212
1828	507677.601	4687125.831
1829	507675.8548	4687123.609
1830	507674.2673	4687121.704
1831	507672.6798	4687120.434
1832	507670.616	4687119.005
1833	507668.2347	4687117.735
1834	507665.6947	4687117.417
1835	507663.631	4687117.259
1836	507660.9322	4687116.941
1837	507659.186	4687116.624
1838	507655.6935	4687115.195
1839	507652.201	4687113.607
1840	507649.3435	4687112.337

shtojca nr.2.1

46

1841	507646.9622	4687110.591
1842	507644.7397	4687109.162
1843	507643.1522	4687107.099
1844	507642.6759	4687103.765
1845	507642.8347	4687100.114
1846	507643.3109	4687097.256
1847	507644.2634	4687094.557
1848	507646.1684	4687091.7
1849	507648.0735	4687089.319
1850	507650.1372	4687086.779
1851	507651.7247	4687084.397
1852	507653.3122	4687080.746
1853	507654.4235	4687077.73
1854	507655.5347	4687074.555
1855	507656.1697	4687071.38
1856	507656.4872	4687068.522
1857	507656.4872	4687066.141
1858	507656.011	4687061.696
1859	507654.4235	4687058.362
1860	507652.5185	4687055.505
1861	507650.931	4687053.6
1862	507648.7085	4687051.854
1863	507647.756	4687050.266
1864	507647.2797	4687048.361
1865	507647.121	4687046.615
1866	507642.9097	4687040.786
1867	507638.6763	4687039.463
1868	507636.5596	4687038.14
1869	507632.0617	4687037.876
1870	507629.1513	4687039.199
1871	507627.2992	4687042.374
1872	507624.6534	4687046.078
1873	507621.7429	4687049.782
1874	507618.3034	4687053.222
1875	507614.8638	4687056.132
1876	507610.1013	4687058.249
1877	507604.0158	4687056.926
1878	507598.4596	4687056.661
1879	507592.6387	4687056.397
1880	507587.6116	4687057.72
1881	507583.3783	4687059.572

shtojca nr.2.1

47

1882	507582.5845	4687068.568
1883	507583.1137	4687072.272
1884	507583.3783	4687074.918
1885	507585.495	4687077.299
1886	507588.1408	4687079.151
1887	507590.7866	4687080.209
1888	507595.02	4687081.797
1889	507597.9304	4687083.384
1890	507600.3117	4687085.765
1891	507601.1054	4687088.411
1892	507600.0471	4687091.322
1893	507598.9887	4687094.232
1894	507599.5179	4687096.349
1895	507601.8992	4687098.995
1896	507605.3387	4687100.582
1897	507608.5138	4687101.905
1898	507611.1596	4687103.757
1899	507611.9533	4687105.345
1900	507613.0117	4687108.52
1901	507614.5992	4687111.166
1902	507615.3929	4687113.811
1903	507614.8638	4687116.457
1904	507611.6888	4687119.103
1905	507609.3075	4687120.161
1906	507607.4554	4687122.543
1907	507608.7783	4687125.453
1908	507609.8367	4687126.247
1909	507607.72	4687133.126
1910	507606.9263	4687136.566
1911	507610.1013	4687138.682
1912	507609.5721	4687140.799
1913	507606.1325	4687140.799
1914	507604.0158	4687142.122
1915	507602.1637	4687143.445
1916	507599.2533	4687146.355
1917	507595.5491	4687144.768
1918	507592.1096	4687144.503
1919	507588.1408	4687145.561
1920	507586.0241	4687148.472
1921	507586.0241	4687152.705
1922	507588.9345	4687155.086

shtojca nr.2.1

48

1923	507591.0512	4687157.468
1924	507590.7866	4687160.114
1925	507588.67	4687161.436
1926	507586.2887	4687163.024
1927	507583.3783	4687163.553
1928	507578.8804	4687159.849
1929	507576.2345	4687159.055
1930	507575.7054	4687161.966
1931	507575.9699	4687165.934
1932	507577.5574	4687168.58
1933	507578.8804	4687171.226
1934	507581.2616	4687171.226
1935	507583.9075	4687172.02
1936	507584.172	4687174.136
1937	507582.0554	4687174.93
1938	507581.5262	4687175.989
1939	507583.9075	4687178.37
1940	507587.0825	4687178.899
1941	507602.4283	4687170.432
1942	507620.6261	4687198.133
1943	507597.6972	4687218.515
1944	507551.341	4687224.909
1945	507520.9483	4687212.562
1946	507515.3814	4687214.347
1947	507511.9947	4687215.194
1948	507509.0314	4687216.464
1949	507508.3964	4687220.274
1950	507508.8197	4687223.66
1951	507510.0897	4687228.952
1952	507510.0897	4687234.032
1953	507508.3964	4687235.514
1954	507507.1264	4687237.419
1955	507508.1847	4687240.17
1956	507509.4547	4687245.039
1957	507508.6081	4687246.309
1958	507507.3381	4687246.944
1959	507503.7397	4687248.214
1960	507500.353	4687250.331
1961	507499.083	4687252.871
1962	507500.5647	4687253.929
1963	507502.4697	4687253.717

shtojca nr.2.1

49

1964	507502.893	4687254.564
1965	507502.0464	4687255.622
1966	507500.5647	4687256.681
1967	507500.5647	4687258.374
1968	507501.4114	4687260.702
1969	507502.4697	4687263.877
1970	507502.893	4687266.629
1971	507502.893	4687270.439
1972	507500.988	4687273.191
1973	507498.2364	4687273.191
1974	507495.4847	4687271.286
1975	507494.2147	4687268.746
1976	507493.7914	4687265.994
1977	507493.368	4687259.856
1978	507492.3097	4687253.929
1979	507491.2514	4687250.331
1980	507488.923	4687251.601
1981	507486.383	4687250.331
1982	507485.113	4687247.579
1983	507483.843	4687242.499
1984	507482.573	4687236.36
1985	507481.303	4687230.645
1986	507480.2447	4687225.989
1987	507478.763	4687221.332
1988	507476.223	4687215.405
1989	507473.048	4687212.019
1990	507470.2963	4687211.807
1991	507466.9096	4687210.537
1992	507463.7346	4687210.325
1993	507460.5596	4687211.172
1994	507457.3846	4687212.442
1995	507455.2679	4687213.5
1996	507453.1513	4687213.077
1997	507451.4579	4687210.749
1998	507448.7063	4687209.69
1999	507444.6846	4687208.844
2000	507442.1446	4687206.939
2001	507437.4879	4687203.552
2002	507433.8896	4687201.647
2003	507431.9846	4687198.472
2004	507434.7362	4687196.355

shtojca nr.2.1

50

2005	507437.4879	4687195.72
2006	507440.2396	4687195.72
2007	507442.3563	4687194.45
2008	507443.2029	4687191.487
2009	507442.9913	4687188.524
2010	507441.5096	4687186.619
2011	507439.1813	4687185.984
2012	507437.0646	4687185.984
2013	507435.5829	4687186.407
2014	507433.4662	4687187.254
2015	507431.7729	4687187.042
2016	507430.0796	4687186.407
2017	507429.2329	4687183.655
2018	507429.2329	4687180.904
2019	507429.2329	4687177.94
2020	507430.0796	4687174.765
2021	507432.8312	4687172.014
2022	507436.6412	4687168.204
2023	507438.3346	4687166.51
2024	507440.2396	4687164.605
2025	507443.4146	4687161.854
2026	507446.5896	4687159.525
2027	507450.1879	4687157.197
2028	507452.9396	4687155.715
2029	507455.6913	4687152.329
2030	507456.3263	4687148.307
2031	507456.9613	4687145.555
2032	507458.6546	4687142.592
2033	507460.5596	4687137.512
2034	507461.4063	4687132.644
2035	507461.4063	4687129.257
2036	507460.348	4687127.14
2037	507456.9613	4687127.352
2038	507455.0563	4687129.892
2039	507453.3629	4687132.644
2040	507450.3996	4687134.76
2041	507447.4363	4687134.337
2042	507444.2613	4687132.855
2043	507441.7213	4687131.585
2044	507441.9329	4687128.622
2045	507443.2029	4687125.024

shtojca nr.2.1

51

2046	507444.0496	4687121.214
2047	507446.1663	4687118.462
2048	507449.9763	4687117.404
2049	507455.903	4687116.98
2050	507459.5013	4687117.192
2051	507464.793	4687117.404
2052	507468.603	4687118.674
2053	507469.6613	4687121.425
2054	507467.7563	4687124.177
2055	507465.8513	4687127.775
2056	507465.0046	4687132.855
2057	507466.4863	4687136.454
2058	507467.7563	4687140.475
2059	507467.7563	4687143.862
2060	507466.9096	4687147.249
2061	507466.698	4687151.059
2062	507466.4863	4687155.715
2063	507465.2163	4687157.62
2064	507461.8296	4687158.89
2065	507459.713	4687160.795
2066	507460.7713	4687165.029
2067	507462.253	4687169.474
2068	507463.7346	4687174.342
2069	507465.2163	4687178.575
2070	507466.9096	4687182.597
2071	507470.508	4687184.079
2072	507473.683	4687182.809
2073	507475.7997	4687179.21
2074	507476.858	4687174.765
2075	507477.2813	4687170.532
2076	507477.7047	4687166.51
2077	507479.6097	4687162.489
2078	507481.7263	4687158.255
2079	507483.4197	4687155.715
2080	507485.3247	4687151.059
2081	507491.5996	4687144.547
2082	507493.7955	4687105.022
2083	507503.3864	4687049.075
2084	507506.5834	4686994.726
2085	507501.7879	4686906.809
2086	507501.7879	4686852.461

shtojca nr.2.1

52

2087	507474.6136	4686815.696
2088	507429.8559	4686793.317
2089	507380.3028	4686767.741
2090	507321.1588	4686740.567
2091	507265.2117	4686722.983
2092	507220.454	4686708.597
2093	507159.7115	4686710.195
2094	507111.7568	4686687.817
2095	507074.9916	4686574.324
2096	507052.6128	4686459.233
2097	507057.4082	4686328.157
2098	507062.2037	4686280.202
2099	507108.5598	4686192.285
2100	507138.9311	4686137.937
2101	507212.4616	4686078.793
2102	507305.1739	4686029.239
2103	507397.8862	4685982.883
2104	507500.1894	4685939.724
2105	507594.5002	4685955.709
2106	507827.8795	4686040.429
2107	508050.0693	4686104.368
2108	508106.0164	4686101.171
2109	508273.8576	4686040.429
2110	508408.1306	4685998.868
2111	508486.4565	4685981.285
2112	508452.8883	4685862.997
2113	508473.6686	4685827.83
2114	508591.9568	4685779.875
2115	508695.8585	4685709.542
2116	508719.8358	4685586.458
2117	508702.2524	4685492.148
2118	508644.7069	4685353.079
2119	508555.1915	4685274.753
2120	508449.6913	4685234.791
2121	508353.782	4685212.412
2122	508291.441	4685190.033
2123	508251.4788	4685201.223
2124	508165.1604	4685269.958
2125	508048.4708	4685209.215
2126	507923.7887	4685273.155
2127	507864.6447	4685308.321

shtojca nr.2.1

53

2128	507847.0613	4685257.17
2129	507845.4628	4685226.798
2130	507819.887	4685220.405
2131	507842.2659	4685170.851
2132	507787.9173	4685092.525
2133	507687.2125	4684945.465
2134	507663.7896	4684925.253
2135	507651.6187	4684911.495
2136	507638.9187	4684894.561
2137	507627.8062	4684889.799
2138	507618.2812	4684889.799
2139	507606.6395	4684872.865
2140	507599.7603	4684861.224
2141	507594.4686	4684853.286
2142	507583.8853	4684845.878
2143	507571.1852	4684838.999
2144	507557.4269	4684833.707
2145	507541.5518	4684815.186
2146	507519.856	4684789.786
2147	507497.6309	4684766.503
2148	507476.9934	4684744.807
2149	507462.7059	4684730.519
2150	507451.5933	4684711.998
2151	507448.4183	4684707.236
2152	507388.0932	4684743.219
2153	507341.5264	4684746.923
2154	507315.5972	4684758.565
2155	507305.543	4684708.294
2156	507309.7764	4684706.707
2157	507307.1305	4684691.89
2158	507329.8848	4684687.657
2159	507342.5848	4684740.044
2160	507386.5057	4684737.928
2161	507456.3558	4684696.123
2162	507472.2309	4684726.286
2163	507521.4435	4684777.086
2164	507570.1269	4684821.007
2165	507586.5311	4684828.944
2166	507596.5853	4684834.236
2167	507606.1103	4684857.519
2168	507616.6937	4684871.278

shtojca nr.2.1

54

2169	507635.7437	4684886.624
2170	507659.5562	4684909.907
2171	507675.9604	4684923.665
2172	507685.7071	4684931.163
2173	507677.6216	4684854.351
2174	507725.5762	4684841.563
2175	507789.5158	4684825.578
2176	507784.7203	4684796.805
2177	507784.7203	4684758.441
2178	507784.7203	4684708.888
2179	507879.0311	4684641.752
2180	507861.3704	4684596.798
2181	507858.1255	4684596.787
2182	507850.4525	4684588.056
2183	507846.2192	4684581.441
2184	507843.0442	4684579.06
2185	507839.34	4684578.266
2186	507834.3129	4684579.854
2187	507830.0796	4684583.558
2188	507824.2587	4684586.733
2189	507817.9087	4684588.056
2190	507812.617	4684588.056
2191	507807.59	4684587.262
2192	507804.4149	4684588.056
2193	507801.5045	4684590.437
2194	507799.6524	4684594.935
2195	507799.3879	4684600.227
2196	507801.5045	4684612.133
2197	507794.6253	4684611.075
2198	507790.6566	4684607.9
2199	507788.8045	4684602.608
2200	507790.6566	4684597.846
2201	507790.9212	4684593.877
2202	507784.3066	4684590.437
2203	507784.8357	4684585.41
2204	507787.217	4684582.5
2205	507789.3337	4684579.325
2206	507791.1858	4684575.62
2207	507795.4191	4684572.71
2208	507800.7108	4684570.858
2209	507804.1504	4684567.418

shtojca nr.2.1

55

2210	507806.267	4684560.539
2211	507799.1233	4684524.82
2212	507807.8545	4684520.852
2213	507806.5316	4684511.856
2214	507799.917	4684504.977
2215	507794.3608	4684503.918
2216	507789.3337	4684504.977
2217	507785.6295	4684502.86
2218	507779.5441	4684501.008
2219	507775.5753	4684503.389
2220	507770.2836	4684508.416
2221	507767.9024	4684505.77
2222	507767.6378	4684500.743
2223	507770.8128	4684493.599
2224	507773.7232	4684489.366
2225	507770.8128	4684488.572
2226	507767.6378	4684488.572
2227	507763.9336	4684485.927
2228	507760.7586	4684482.752
2229	507757.0544	4684486.456
2230	507750.1753	4684500.214
2231	507746.4711	4684516.618
2232	507741.7086	4684512.12
2233	507732.9773	4684514.766
2234	507723.9815	4684507.622
2235	507719.7481	4684503.125
2236	507717.6314	4684496.245
2237	507718.6898	4684486.985
2238	507714.4564	4684481.164
2239	507707.8418	4684473.227
2240	507711.546	4684464.231
2241	507712.6043	4684459.204
2242	507707.0481	4684457.351
2243	507704.9314	4684455.499
2244	507713.1335	4684451.795
2245	507721.6002	4684449.149
2246	507733.2419	4684445.71
2247	507741.1794	4684438.566
2248	507749.1169	4684432.481
2249	507757.0544	4684426.924
2250	507763.1399	4684419.251

shtojca nr.2.1

56

2251	507767.9024	4684412.108
2252	507773.9878	4684410.52
2253	507781.9253	4684411.049
2254	507790.6566	4684415.018
2255	507802.0652	4684419.582
2256	507779.9248	4684362.016
2257	507824.6825	4684344.433
2258	507831.0764	4684406.774
2259	507862.8025	4684413.632
2260	507890.2205	4684395.585
2261	507936.5767	4684339.638
2262	507891.819	4684314.062
2263	507899.8114	4684304.471
2264	507925.3872	4684293.281
2265	507957.357	4684264.509
2266	507973.3419	4684246.925
2267	507944.5691	4684229.342
2268	507888.622	4684213.357
2269	507841.8762	4684192.877
2270	507838.8104	4684156.234
2271	507871.0386	4684157.41
2272	507904.6069	4684170.198
2273	507966.9479	4684203.766
2274	508037.2814	4684214.956
2275	508072.4481	4684202.168
2276	508074.0466	4684163.804
2277	508069.2512	4684117.448
2278	508058.0617	4684058.304
2279	508050.0693	4683989.569
2280	508011.7056	4683965.591
2281	508058.0617	4683930.425
2282	508059.6602	4683820.129
2283	508069.2512	4683781.765
2284	508107.6149	4683730.614
2285	508165.1604	4683700.242
2286	508230.6985	4683682.659
2287	508264.2667	4683639.5
2288	508301.0319	4683658.682
2289	508337.7972	4683657.083
2290	508312.2213	4683610.727
2291	508203.5242	4683551.583

shtojca nr.2.1

57

2292	508123.5998	4683534
2293	507984.5313	4683522.81
2294	507920.5918	4683466.863
2295	507958.9555	4683420.507
2296	507978.1373	4683385.34
2297	507946.1676	4683338.984
2298	507941.3721	4683311.81
2299	507931.7812	4683251.067
2300	507883.8265	4683315.007
2301	507831.0764	4683364.56
2302	507770.3339	4683334.189
2303	507821.4855	4683243.075
2304	507845.4628	4683177.537
2305	507850.2583	4683123.188
2306	507875.8341	4683084.825
2307	507903.0084	4683057.65
2308	507922.1903	4683025.68
2309	507914.1978	4682988.915
2310	507879.0311	4682956.945
2311	507826.281	4682926.574
2312	507771.9324	4682877.021
2313	507714.3868	4682825.869
2314	507671.2276	4682739.551
2315	507656.8412	4682682.006
2316	507696.8034	4682646.839
2317	507768.7354	4682613.271
2318	508022.895	4682552.528
2319	508222.706	4682459.816
2320	508352.1835	4682354.315
2321	508374.5624	4682285.58
2322	508333.0017	4682271.194
2323	508237.0924	4682304.762
2324	508088.433	4682349.52
2325	507986.1298	4682383.088
2326	507813.4931	4682389.482
2327	507695.205	4682403.869
2328	507616.879	4682423.05
2329	507605.6896	4682386.285
2330	507596.0987	4682343.126
2331	507588.1063	4682280.785
2332	507613.6821	4682178.482

shtojca nr.2.1

58

2333	507660.0382	4682133.724
2334	507707.9929	4682092.163
2335	507792.7127	4682087.368
2336	507915.7963	4682111.345
2337	507946.1676	4682044.209
2338	507944.5691	4682004.247
2339	508010.1071	4681932.315
2340	508038.8799	4681882.762
2341	508018.0995	4681845.996
2342	507939.7736	4681801.239
2343	507872.6371	4681758.079
2344	507906.2054	4681682.95
2345	507958.9555	4681611.019
2346	508002.1147	4681625.405
2347	508043.6754	4681601.428
2348	508094.827	4681535.89
2349	508123.5998	4681535.89
2350	508157.168	4681563.064
2351	508200.3272	4681595.034
2352	508245.0848	4681617.412
2353	508340.9941	4681615.814
2354	508406.5321	4681615.814
2355	508424.1155	4681633.397
2356	508430.5095	4681676.557
2357	508476.8656	4681690.943
2358	508561.5855	4681708.526
2359	508601.5477	4681738.898
2360	508631.919	4681761.276
2361	508651.1008	4681790.049
2362	508705.4494	4681812.428
2363	508747.0101	4681809.231
2364	508777.3814	4681774.064
2365	508807.7526	4681847.595
2366	508866.8967	4681900.345
2367	508919.6468	4681929.118
2368	508994.7757	4681935.512
2369	509018.7531	4681877.966
2370	509025.147	4681802.837
2371	509106.6699	4681769.269
2372	509177.0034	4681785.254
2373	509242.5414	4681828.413

shtojca nr.2.1

59

2374	509301.6854	4681901.943
2375	509370.4204	4681961.087
2376	509458.3373	4681978.671
2377	509555.845	4681961.087
2378	509632.5725	4681937.11
2379	509720.4893	4681919.527
2380	509819.5956	4681930.716
2381	509941.0807	4681956.292
2382	509977.8459	4682015.436
2383	510072.1567	4682068.186
2384	510268.7707	4682111.345
2385	510121.7098	4682186.474
2386	509912.3079	4682290.376
2387	509938.8501	4682356.124
2388	509943.0835	4682380.466
2389	509983.4046	4682382.112
2390	510041.8536	4682328.782
2391	510049.262	4682337.778
2392	510041.3244	4682345.186
2393	510036.0328	4682342.011
2394	509994.3691	4682382.559
2395	509994.9419	4682382.583
2396	510041.5087	4682394.224
2397	510091.2504	4682446.083
2398	510093.3671	4682485.241
2399	510078.5504	4682506.408
2400	510048.917	4682510.641
2401	509980.1252	4682510.641
2402	509942.0251	4682565.675
2403	509925.0918	4682816.5
2404	509909.2167	4682892.7
2405	509852.0666	4682960.434
2406	509728.2414	4683036.634
2407	509753.6414	4683060.976
2408	509733.5331	4683070.501
2409	509735.6497	4683086.376
2410	509765.2831	4683078.967
2411	509848.8916	4683116.009
2412	509867.9417	4683190.092
2413	509885.9334	4683265.234
2414	509936.7335	4683254.651

shtojca nr.2.1

60

2415	510027.7503	4683240.893
2416	510027.7503	4683266.293
2417	510002.3503	4683284.284
2418	510005.5253	4683302.276
2419	509986.4752	4683365.776
2420	509931.4418	4683506.535
2421	509857.3583	4683563.685
2422	509962.1335	4683751.01
2423	509968.4835	4683907.644
2424	509993.8836	4683909.761
2425	510015.0503	4683882.244
2426	510073.2587	4683872.719
2427	510149.4589	4683837.794
2428	510174.8589	4683864.252
2429	510179.0923	4683928.811
2430	510161.1006	4683958.444
2431	510144.1672	4683989.136
2432	510075.3754	4683965.852
2433	510066.9087	4684000.777
2434	510102.8921	4684020.886
2435	510080.6671	4684071.686
2436	510109.2421	4684097.086
2437	510102.8921	4684123.544
2438	510089.1338	4684159.528
2439	510128.2922	4684188.103
2440	510128.2922	4684201.861
2441	510146.2839	4684216.678
2442	510192.8506	4684227.261
2443	510264.8174	4684160.586
2444	510261.6424	4684134.128
2445	510281.7508	4684126.719
2446	510298.6842	4684112.961
2447	510273.2841	4684032.527
2448	510284.9258	4684028.294
2449	510250.0008	4683919.286
2450	510310.3259	4683909.761
2451	510372.7677	4683998.661
2452	510362.1843	4684019.827
2453	510381.2343	4684044.169
2454	510408.7511	4684038.877
2455	510438.3845	4684053.694

shtojca nr.2.1

61

2456	510428.8594	4684106.611
2457	510450.0262	4684145.769
2458	510488.1262	4684162.703
2459	510518.818	4684187.044
2460	510532.5763	4684197.628
2461	510555.8597	4684165.878
2462	510591.8431	4684130.953
2463	510627.8265	4684075.919
2464	510604.5431	4684032.527
2465	510606.6598	4683970.086
2466	510607.7181	4683910.819
2467	510599.2515	4683839.91
2468	510564.3264	4683759.477
2469	510541.043	4683655.76
2470	510551.6264	4683562.627
2471	510534.693	4683515.001
2472	510493.4179	4683543.577
2473	510495.5346	4683592.26
2474	510456.3762	4683609.193
2475	510425.6844	4683517.118
2476	510443.6761	4683422.926
2477	510435.2095	4683365.776
2478	510436.2678	4683285.343
2479	510458.4928	4683145.642
2480	510538.9263	4682960.434
2481	510590.7848	4682800.625
2482	510608.7765	4682658.808
2483	510613.0098	4682628.116
2484	510599.2515	4682514.874
2485	510583.1922	4682515.578
2486	510577.3713	4682503.408
2487	510563.613	4682500.762
2488	510558.8505	4682509.228
2489	510545.6213	4682508.699
2490	510545.0921	4682484.887
2491	510505.9337	4682478.537
2492	510511.2254	4682418.741
2493	510522.8671	4682420.328
2494	510520.2212	4682475.891
2495	510546.1505	4682480.124
2496	510557.7921	4682481.183

shtojca nr.2.1

62

2497	510598.5381	4682506.053
2498	510673.4231	4682507.026
2499	510674.3933	4682455.608
2500	510657.4599	4682446.083
2501	510714.61	4682371.999
2502	510840.5519	4682436.558
2503	510810.9185	4682445.024
2504	510797.1602	4682510.641
2505	510860.6603	4682550.858
2506	510895.5854	4682583.666
2507	510941.0938	4682597.425
2508	511022.5856	4682726.542
2509	511026.819	4682646.108
2510	510984.4856	4682572.025
2511	510961.2022	4682471.483
2512	510948.5021	4682344.482
2513	510891.352	4682255.582
2514	510895.2424	4682148.601
2515	510838.4892	4682140.266
2516	510840.0767	4682165.666
2517	510823.4079	4682168.841
2518	510826.9798	4682180.748
2519	510832.1391	4682185.51
2520	510836.1079	4682193.448
2521	510830.5516	4682197.813
2522	510823.011	4682197.416
2523	510822.2173	4682183.923
2524	510813.0891	4682185.113
2525	510807.136	4682137.885
2526	510799.5953	4682129.551
2527	510733.714	4682097.801
2528	510727.3639	4682097.801
2529	510713.8702	4682124.788
2530	510712.6795	4682190.273
2531	510650.7669	4682171.619
2532	510634.0981	4682162.094
2533	510636.8763	4682138.679
2534	510647.5919	4682139.473
2535	510652.7513	4682105.738
2536	510665.0544	4682075.179
2537	510729.7452	4682091.847

shtojca nr.2.1

63

2538	510785.3078	4682116.851
2539	510806.3422	4682105.738
2540	510803.5641	4682088.276
2541	510803.5641	4682071.21
2542	510806.3422	4682054.938
2543	510826.5829	4682053.35
2544	510844.4423	4682058.113
2545	510843.6485	4682078.751
2546	510838.886	4682084.704
2547	510845.236	4682099.785
2548	510850.7923	4682114.072
2549	510845.236	4682119.629
2550	510838.0923	4682117.247
2551	510831.7423	4682129.154
2552	510834.1235	4682133.916
2553	510897.2268	4682141.854
2554	510901.1955	4682121.216
2555	510898.8143	4682109.31
2556	510893.6549	4682097.404
2557	510900.0049	4682081.529
2558	510903.1799	4682059.304
2559	510893.6549	4682050.572
2560	510875.0017	4682034.3
2561	510849.9986	4682012.075
2562	510836.5048	4682012.472
2563	510777.0518	4681960.307
2564	510734.7184	4681912.682
2565	510785.8767	4681954.378
2566	510837.8012	4681997.373
2567	510843.4236	4681995.72
2568	510848.0539	4681987.451
2569	510852.3534	4681978.852
2570	510854.007	4681959.339
2571	510853.3455	4681949.418
2572	510849.0461	4681949.418
2573	510843.4236	4681955.701
2574	510840.7778	4681955.04
2575	510841.4393	4681945.118
2576	510842.4315	4681936.188
2577	510847.7231	4681932.881
2578	510853.6763	4681932.881

shtojca nr.2.1

64

2579	510853.0148	4681924.613
2580	510848.0539	4681921.967
2581	510837.4705	4681920.975
2582	510830.1945	4681918.66
2583	510823.5799	4681917.998
2584	510816.3038	4681916.345
2585	510807.0434	4681916.675
2586	510797.4522	4681917.998
2587	510792.822	4681910.391
2588	510791.8298	4681902.123
2589	510792.4913	4681885.917
2590	510791.4991	4681876.657
2591	510787.861	4681868.058
2592	510780.9157	4681852.183
2593	510763.7178	4681823.079
2594	510754.4573	4681819.441
2595	510742.2203	4681821.756
2596	510734.2828	4681817.126
2597	510725.3531	4681817.456
2598	510708.8166	4681815.472
2599	510700.8791	4681815.141
2600	510684.3426	4681820.102
2601	510702.5327	4681845.568
2602	510698.2333	4681847.553
2603	510690.9572	4681837.962
2604	510673.0978	4681840.938
2605	510666.8139	4681822.748
2606	510692.2801	4681809.85
2607	510712.4546	4681796.62
2608	510727.6682	4681782.399
2609	510730.314	4681774.131
2610	510726.3453	4681767.185
2611	510718.4078	4681757.263
2612	510711.4624	4681760.571
2613	510717.0849	4681770.493
2614	510700.5484	4681782.068
2615	510697.9025	4681779.092
2616	510678.7202	4681788.683
2617	510681.366	4681794.636
2618	510670.1212	4681799.928
2619	510655.8998	4681769.831

shtojca nr.2.1

65

2620	510660.8608	4681760.571
2621	510665.8217	4681745.026
2622	510664.1681	4681731.797
2623	510677.3973	4681724.852
2624	510668.1368	4681678.219
2625	510678.7202	4681675.242
2626	510704.1864	4681732.789
2627	510713.4468	4681747.672
2628	510729.6526	4681745.357
2629	510730.9755	4681749.326
2630	510726.676	4681752.964
2631	510733.9521	4681765.862
2632	510759.0875	4681760.24
2633	510779.2621	4681792.321
2634	510794.8064	4681773.8
2635	510795.1371	4681764.209
2636	510790.5069	4681738.743
2637	510783.5616	4681720.222
2638	510790.8376	4681708.977
2639	510801.0902	4681702.693
2640	510810.3507	4681694.756
2641	510825.2335	4681688.141
2642	510827.5486	4681675.242
2643	510833.171	4681670.943
2644	510835.4861	4681667.636
2645	510832.8403	4681661.021
2646	510836.1476	4681657.714
2647	510844.0851	4681653.745
2648	510845.0773	4681643.823
2649	510845.0773	4681633.24
2650	510839.1242	4681620.672
2651	510821.5955	4681610.419
2652	510811.3429	4681611.081
2653	510795.4678	4681616.373
2654	510789.184	4681640.516
2655	510759.4183	4681645.146
2656	510755.4495	4681635.555
2657	510747.8427	4681601.49
2658	510726.3453	4681602.151
2659	510706.1708	4681601.159
2660	510694.2645	4681606.451

shtojca nr.2.1

66

2661	510685.3348	4681598.182
2662	510685.0041	4681607.443
2663	510674.09	4681609.097
2664	510674.09	4681617.365
2665	510683.0197	4681617.365
2666	510684.3426	4681631.917
2667	510678.0587	4681632.909
2668	510677.0665	4681640.185
2669	510670.7827	4681641.508
2670	510660.5301	4681639.524
2671	510663.1759	4681602.482
2672	510641.6785	4681611.412
2673	510636.7175	4681616.373
2674	510629.4415	4681694.094
2675	510625.8034	4681694.425
2676	510601.9909	4681697.401
2677	510599.345	4681665.321
2678	510604.6367	4681639.524
2679	510607.2826	4681612.073
2680	510630.4336	4681612.404
2681	510639.6941	4681606.12
2682	510651.2696	4681601.159
2683	510663.8374	4681597.19
2684	510679.7124	4681582.638
2685	510680.7046	4681570.07
2686	510668.1368	4681568.086
2687	510668.1368	4681560.479
2688	510650.6082	4681558.164
2689	510650.2774	4681548.242
2690	510643.9936	4681545.596
2691	510645.6472	4681540.305
2692	510650.2774	4681531.375
2693	510655.5691	4681521.122
2694	510659.5379	4681513.516
2695	510663.1759	4681506.24
2696	510673.4285	4681499.956
2697	510685.0041	4681499.625
2698	510700.8791	4681506.24
2699	510715.7619	4681516.492
2700	510729.6526	4681497.641
2701	510740.8974	4681502.602

shtojca nr.2.1

67

2702	510746.8505	4681481.104
2703	510741.8896	4681480.443
2704	510741.5589	4681475.151
2705	510725.3531	4681471.844
2706	510727.3375	4681461.922
2707	510743.5432	4681464.898
2708	510741.2281	4681470.521
2709	510748.8349	4681472.505
2710	510753.7959	4681463.245
2711	510757.1032	4681450.015
2712	510756.7724	4681438.771
2713	510751.4808	4681432.487
2714	510740.4344	4681429.312
2715	510725.2208	4681426.004
2716	510698.7624	4681428.65
2717	510651.1373	4681402.853
2718	510667.0124	4681375.734
2719	510681.5645	4681374.411
2720	510697.4395	4681379.041
2721	510711.9916	4681399.546
2722	510711.3302	4681416.083
2723	510759.6167	4681422.697
2724	510768.2157	4681400.869
2725	510783.4293	4681363.827
2726	510796.6585	4681320.171
2727	510807.9033	4681276.515
2728	510803.9345	4681254.686
2729	510798.6428	4681228.89
2730	510809.8876	4681225.582
2731	510805.522	4681208.318
2732	510800.5611	4681189.797
2733	510788.9855	4681175.576
2734	510787.0011	4681155.071
2735	510766.6943	4681154.74
2736	510766.4297	4681147.332
2737	510764.0485	4681146.802
2738	510764.0485	4681143.098
2739	510758.4922	4681142.304
2740	510758.7568	4681133.573
2741	510778.336	4681130.663
2742	510799.2381	4681133.573

shtojca nr.2.1

68

2743	510801.0902	4681154.475
2744	510814.8486	4681155.269
2745	510815.1132	4681116.904
2746	510783.3631	4681108.438
2747	510774.8964	4681108.438
2748	510770.1339	4681119.815
2749	510758.7568	4681119.286
2750	510760.8735	4681107.115
2751	510763.2547	4681099.706
2752	510756.6401	4681099.706
2753	510717.7463	4681096.267
2754	510717.7463	4681083.831
2755	510746.3214	4681084.625
2756	510749.4964	4681067.956
2757	510744.7339	4681063.723
2758	510752.6714	4681050.758
2759	510738.913	4681046.26
2760	510732.2984	4681038.058
2761	510726.7422	4681027.74
2762	510721.1859	4681023.242
2763	510716.688	4681015.833
2764	510706.1046	4681009.748
2765	510711.9255	4680984.612
2766	510725.6838	4680976.146
2767	510729.9172	4680963.446
2768	510721.1859	4680959.212
2769	510732.8276	4680937.781
2770	510728.3297	4680931.431
2771	510745.7922	4680912.91
2772	510764.3518	4680918.905
2773	510865.952	4680983.463
2774	510895.5854	4680910.438
2775	510857.4853	4680770.738
2776	510780.2268	4680580.237
2777	510767.8585	4680529.105
2778	510723.9376	4680528.047
2779	510707.0042	4680537.042
2780	510688.4833	4680532.28
2781	510677.3708	4680553.976
2782	510672.0791	4680573.026
2783	510674.725	4680583.08

shtojca nr.2.1

69

2784	510666.7875	4680588.901
2785	510669.9625	4680601.072
2786	510663.0833	4680604.776
2787	510655.6749	4680594.722
2788	510661.4958	4680588.372
2789	510653.5583	4680573.555
2790	510655.6749	4680567.734
2791	510650.9124	4680566.147
2792	510653.0291	4680557.151
2793	510639.7999	4680557.68
2794	510639.7999	4680541.276
2795	510635.5666	4680525.93
2796	510640.3291	4680505.821
2797	510646.6791	4680494.18
2798	510631.8624	4680490.476
2799	510595.3498	4680484.126
2800	510573.6539	4680482.009
2801	510568.8914	4680492.592
2802	510567.3039	4680504.234
2803	510548.7831	4680505.292
2804	510546.1372	4680516.934
2805	510533.4372	4680516.405
2806	510539.7872	4680480.951
2807	510550.3706	4680467.721
2808	510563.0706	4680465.076
2809	510573.6539	4680467.721
2810	510584.7665	4680472.484
2811	510599.5832	4680479.892
2812	510646.6791	4680487.301
2813	510672.0791	4680481.48
2814	510675.7833	4680466.663
2815	510675.2541	4680456.08
2816	510674.725	4680444.967
2817	510653.0291	4680441.792
2818	510633.9791	4680442.321
2819	510622.3374	4680435.442
2820	510608.579	4680426.446
2821	510607.5207	4680415.863
2822	510613.3415	4680407.396
2823	510629.7457	4680424.33
2824	510646.6791	4680428.563

shtojca nr.2.1

70

2825	510664.6708	4680431.209
2826	510676.8416	4680433.326
2827	510686.8958	4680432.267
2828	510699.5166	4680426.127
2829	510657.4599	4680396.087
2830	510618.3015	4680343.17
2831	510615.9904	4680339.276
2832	510639.7999	4680324.846
2833	510663.0833	4680314.263
2834	510666.2583	4680292.567
2835	510657.7916	4680264.521
2836	510648.7958	4680245.471
2837	510639.7999	4680252.35
2838	510640.3291	4680267.167
2839	510621.279	4680274.046
2840	510611.2249	4680246
2841	510604.3457	4680224.304
2842	510606.9915	4680216.896
2843	510601.1707	4680203.667
2844	510588.4706	4680193.083
2845	510587.4123	4680183.558
2846	510604.3457	4680174.562
2847	510608.0498	4680167.683
2848	510592.1748	4680161.333
2849	510564.1289	4680162.921
2850	510533.9664	4680162.921
2851	510527.6164	4680153.396
2852	510516.5038	4680147.046
2853	510499.5705	4680139.108
2854	510488.4579	4680133.287
2855	510483.1663	4680144.4
2856	510476.8162	4680166.625
2857	510478.9329	4680187.792
2858	510481.0496	4680213.721
2859	510487.2791	4680236.563
2860	510463.7845	4680246.862
2861	510525.168	4680364.337
2862	510469.0762	4680396.087
2863	510468.0179	4680411.962
2864	510408.7511	4680434.187
2865	510363.2426	4680493.454

shtojca nr.2.1

71

2866	510381.2343	4680549.546
2867	510341.0176	4680589.762
2868	510259.5258	4680613.046
2869	510160.0422	4680535.787
2870	510061.617	4680532.612
2871	509952.6085	4680568.596
2872	509989.6502	4680522.029
2873	510037.2753	4680471.229
2874	510112.4171	4680384.445
2875	510192.8506	4680372.804
2876	510259.5258	4680387.62
2877	510312.4425	4680334.703
2878	510333.6093	4680284.962
2879	510308.2092	4680261.678
2880	510288.1008	4680162.195
2881	510277.5175	4680022.494
2882	510201.3173	4680003.444
2883	510166.3923	4680038.369
2884	510130.4088	4680030.961
2885	510120.8838	4680005.561
2886	510111.3588	4679929.361
2887	510076.4337	4679865.861
2888	510095.4838	4679819.294
2889	510097.6004	4679750.502
2890	510091.2504	4679709.227
2891	510098.6588	4679687.002
2892	510082.7838	4679663.719
2893	510057.3837	4679640.435
2894	510069.0254	4679616.094
2895	510063.7337	4679607.627
2896	510099.7171	4679551.535
2897	510145.2255	4679517.668
2898	510136.7589	4679496.502
2899	510098.6588	4679501.793
2900	510083.8421	4679489.093
2901	510091.2504	4679450.993
2902	510033.042	4679443.585
2903	509917.6834	4679445.702
2904	509851.0083	4679401.252
2905	509820.3166	4679430.885
2906	509822.4332	4679454.168

shtojca nr.2.1

72

2907	509772.6915	4679499.677
2908	509641.4579	4679562.119
2909	509525.041	4679589.635
2910	509456.4074	4679632.002
2911	509441.761	4679619.699
2912	509441.761	4679599.59
2913	509441.761	4679561.49
2914	509447.0527	4679529.74
2915	509449.1693	4679508.573
2916	509429.061	4679508.573
2917	509400.4859	4679514.923
2918	509376.1442	4679515.982
2919	509352.8608	4679514.923
2920	509334.8691	4679506.457
2921	509300.6739	4679474.277
2922	509175.7903	4679438.293
2923	509058.315	4679433.002
2924	508947.1898	4679330.343
2925	508899.5647	4679386.435
2926	508875.223	4679448.877
2927	508831.8312	4679377.968
2928	508764.0978	4679384.318
2929	508664.6142	4679483.802
2930	508648.7392	4679485.918
2931	508619.1058	4679500.735
2932	508591.5891	4679507.085
2933	508496.3389	4679564.235
2934	508451.8888	4679547.302
2935	508337.5886	4679442.527
2936	508324.8886	4679391.727
2937	508229.6384	4679375.852
2938	508263.5051	4679446.76
2939	508193.655	4679495.443
2940	508045.488	4679534.602
2941	508012.6796	4679564.235
2942	507985.1629	4679590.694
2943	508001.0379	4679657.369
2944	507984.1046	4679718.752
2945	508027.4963	4679774.844
2946	508016.913	4679803.419
2947	507996.8046	4679810.827

shtojca nr.2.1

73

2948	507995.7462	4679838.344
2949	508087.8214	4679890.203
2950	508111.1048	4679882.794
2951	508124.8632	4679889.144
2952	508120.6298	4679918.778
2953	508095.2298	4679916.661
2954	508082.5298	4679926.186
2955	507995.7462	4679867.977
2956	507965.0545	4679874.328
2957	507939.6545	4679819.294
2958	507981.9879	4679755.794
2959	507947.0628	4679731.452
2960	507959.7628	4679665.835
2961	507951.2962	4679653.135
2962	507886.7377	4679616.094
2963	507801.0125	4679688.06
2964	507723.754	4679720.869
2965	507651.7872	4679758.969
2966	507671.8956	4679667.952
2967	507651.7872	4679629.852
2968	507623.2122	4679648.902
2969	507626.3872	4679657.369
2970	507606.2788	4679671.127
2971	507571.3537	4679616.094
2972	507548.0703	4679580.11
2973	507506.7953	4679492.268
2974	507553.362	4679383.26
2975	507614.7455	4679383.26
2976	507657.0789	4679302.826
2977	507600.9871	4679268.96
2978	507625.3288	4679225.568
2979	507586.1704	4679209.693
2980	507551.8804	4679237.562
2981	507371.9633	4679159.246
2982	507268.2465	4679112.679
2983	507369.8467	4679015.312
2984	507335.9799	4678964.512
2985	507399.4801	4678917.945
2986	507471.4469	4678960.278
2987	507515.897	4678886.195
2988	507579.3971	4678845.978

shtojca nr.2.1

74

2989	507685.2306	4678809.995
2990	507676.7639	4678738.028
2991	507716.9807	4678695.695
2992	507846.0976	4678651.245
2993	507846.0976	4678566.578
2994	507761.4308	4678560.228
2995	507678.8806	4678621.611
2996	507594.2138	4678642.778
2997	507545.5303	4678718.978
2998	507410.0634	4678784.595
2999	507367.73	4678695.695
3000	507295.7632	4678757.078
3001	507228.0297	4678763.428
3002	507166.6463	4678744.378
3003	507050.2294	4678970.862
3004	506832.2123	4679112.679
3005	506747.5454	4678996.262
3006	506711.562	4679006.845
3007	506561.2784	4679068.229
3008	506453.3282	4679059.762
3009	506408.8781	4679108.445
3010	506419.4614	4679186.762
3011	506345.3779	4679174.062
3012	506296.6945	4679239.679
3013	506279.1755	4679297.014
3014	506294.1378	4679302.795
3015	506311.3358	4679296.842
3016	506324.565	4679284.274
3017	506335.1483	4679278.321
3018	506362.2682	4679276.998
3019	506378.8047	4679272.368
3020	506409.2318	4679269.722
3021	506436.3517	4679268.399
3022	506451.5652	4679271.045
3023	506453.5496	4679282.29
3024	506468.1017	4679294.196
3025	506460.8257	4679303.457
3026	506460.8257	4679315.363
3027	506481.9924	4679312.055
3028	506509.7737	4679341.821
3029	506509.7737	4679355.712

shtojca nr.2.1

75

3030	506513.081	4679364.972
3031	506528.2946	4679363.649
3032	506531.6019	4679376.217
3033	506544.1696	4679384.155
3034	506551.4457	4679384.155
3035	506566.6592	4679372.91
3036	506574.5967	4679368.941
3037	506586.503	4679374.894
3038	506588.4874	4679389.446
3039	506587.1645	4679411.274
3040	506548.1384	4679402.014
3041	506521.68	4679388.785
3042	506496.5445	4679370.925
3043	506476.0393	4679353.727
3044	506463.4715	4679333.884
3045	506443.6277	4679326.608
3046	506427.0912	4679329.253
3047	506417.8308	4679346.451
3048	506401.2943	4679341.821
3049	506386.0807	4679331.238
3050	506373.513	4679330.576
3051	506362.9297	4679333.884
3052	506353.0078	4679327.269
3053	506339.1171	4679314.701
3054	506315.966	4679309.41
3055	506288.1847	4679307.425
3056	506275.9943	4679307.425
3057	506273.4111	4679315.879
3058	506173.9276	4679379.379
3059	506123.9345	4679491.971
3060	506090.5969	4679584.046
3061	506092.1844	4679684.059
3062	506117.5845	4679749.146
3063	506152.5095	4679799.946
3064	506196.9596	4679860.272
3065	506276.3348	4679990.447
3066	506276.3348	4680041.247
3067	506265.2222	4680107.922
3068	506241.4097	4680188.885
3069	506208.0721	4680261.91
3070	506189.0221	4680326.998

shtojca nr.2.1

76

3071	506166.7971	4680387.323
3072	506154.097	4680457.173
3073	506144.572	4680514.323
3074	506144.572	4680552.423
3075	506151.9497	4680581.934
3076	506156.9942	4680581.648
3077	506493.5449	4680528.732
3078	506635.3619	4680579.532
3079	506768.7121	4680638.798
3080	506938.0458	4680714.999
3081	507084.839	4680721.619
3082	507197.2872	4680678.624
3083	507329.5791	4680721.619
3084	507475.1002	4680681.931
3085	507574.3192	4680764.614
3086	507588.7081	4680780.766
3087	507598.2331	4680778.385
3088	507618.8707	4680766.478
3089	507626.0144	4680776.797
3090	507640.302	4680782.354
3091	507655.3832	4680791.085
3092	507668.0833	4680814.897
3093	507660.9395	4680824.422
3094	507648.2395	4680814.897
3095	507645.0645	4680826.01
3096	507640.302	4680826.01
3097	507629.9832	4680818.866
3098	507621.2519	4680825.216
3099	507610.9331	4680825.216
3100	507601.4081	4680829.185
3101	507587.1206	4680841.885
3102	507574.4206	4680845.06
3103	507556.958	4680845.854
3104	507555.3705	4680837.916
3105	507557.7518	4680818.866
3106	507555.3705	4680806.96
3107	507543.4643	4680816.485
3108	507529.9705	4680814.897
3109	507510.1267	4680811.722
3110	507492.198	4680802.516
3111	507445.3345	4680824.145

shtojca nr.2.1

77

3112	507461.3053	4680844.679
3113	507474.4079	4680837.916
3114	507485.5204	4680850.616
3115	507506.1579	4680876.016
3116	507520.4455	4680895.86
3117	507541.8768	4680910.941
3118	507555.3705	4680911.735
3119	507570.4518	4680902.21
3120	507588.7081	4680889.51
3121	507615.6957	4680876.81
3122	507641.0957	4680859.347
3123	507664.9083	4680841.885
3124	507669.6708	4680833.947
3125	507689.5146	4680828.391
3126	507699.0396	4680836.329
3127	507699.0396	4680847.441
3128	507696.6583	4680861.729
3129	507687.1333	4680871.254
3130	507679.9895	4680884.747
3131	507681.577	4680893.479
3132	507692.6896	4680902.21
3133	507705.3896	4680899.829
3134	507732.3771	4680885.541
3135	507749.8397	4680871.254
3136	507764.921	4680863.316
3137	507794.2898	4680856.966
3138	507808.5773	4680872.841
3139	507829.2148	4680862.522
3140	507839.5336	4680863.316
3141	507822.0711	4680891.097
3142	507811.7523	4680906.179
3143	507821.2773	4680914.91
3144	507837.9461	4680914.91
3145	507858.5836	4680911.735
3146	507881.6024	4680905.385
3147	507909.3837	4680903.798
3148	507938.7526	4680908.56
3149	507971.2964	4680914.91
3150	507982.4089	4680928.404
3151	508015.7465	4680921.26
3152	508045.1153	4680919.673

shtojca nr.2.1

78

3153	508088.7716	4680922.054
3154	508110.9966	4680920.466
3155	508113.3779	4680910.148
3156	508110.9966	4680892.685
3157	508111.7904	4680883.16
3158	508120.5217	4680878.397
3159	508128.4592	4680879.985
3160	508130.8404	4680861.729
3161	508139.5717	4680851.41
3162	508155.4467	4680843.472
3163	508168.9405	4680836.329
3164	508196.7218	4680823.629
3165	508237.9969	4680813.31
3166	508257.8407	4680816.485
3167	508271.3345	4680812.516
3168	508283.2407	4680802.197
3169	508303.0845	4680794.26
3170	508319.7533	4680786.322
3171	508333.2471	4680783.147
3172	508349.9159	4680784.735
3173	508372.9347	4680788.704
3174	508391.9847	4680785.529
3175	508407.8597	4680776.004
3176	508426.9098	4680759.335
3177	508444.3723	4680749.81
3178	508460.2473	4680747.428
3179	508480.8849	4680749.81
3180	508499.1412	4680765.685
3181	508515.0162	4680783.941
3182	508535.6537	4680796.641
3183	508567.4038	4680800.61
3184	508595.1851	4680807.754
3185	508596.7726	4680821.247
3186	508583.2788	4680836.329
3187	508568.1976	4680848.235
3188	508568.1976	4680855.379
3189	508592.8039	4680860.141
3190	508621.3789	4680860.141
3191	508641.2227	4680852.997
3192	508659.479	4680847.441
3193	508672.9728	4680853.791

shtojca nr.2.1

79

3194	508684.0853	4680879.191
3195	508689.6416	4680905.385
3196	508689.6416	4680928.404
3197	508686.4665	4680947.454
3198	508673.7665	4680950.629
3199	508644.3977	4680950.629
3200	508618.9977	4680947.454
3201	508581.6913	4680956.979
3202	508560.26	4680970.473
3203	508537.2413	4680980.791
3204	508519.7787	4680983.966
3205	508493.5849	4680983.966
3206	508462.6286	4680978.41
3207	508430.0848	4680975.235
3208	508399.9222	4680974.441
3209	508376.1097	4680974.441
3210	508357.8534	4680980.791
3211	508349.1221	4680995.079
3212	508334.8346	4680972.854
3213	508299.9095	4680975.235
3214	508276.097	4680977.616
3215	508249.1094	4680987.935
3216	508224.5031	4680976.029
3217	508197.5156	4680981.585
3218	508161.7967	4680984.76
3219	508146.7155	4680975.235
3220	508124.4904	4680976.823
3221	508106.2341	4680982.379
3222	508082.4216	4680989.523
3223	508059.4028	4680995.873
3224	508044.3215	4680987.935
3225	508018.1277	4680979.998
3226	507999.8714	4680978.41
3227	507961.7713	4680978.41
3228	507939.5463	4680976.029
3229	507931.6088	4680964.123
3230	507918.115	4680953.804
3231	507903.0337	4680950.629
3232	507890.3337	4680951.423
3233	507876.8399	4680955.391
3234	507872.8712	4680938.723

shtojca nr.2.1

80

3235	507859.3774	4680938.723
3236	507853.0274	4680945.073
3237	507839.5336	4680937.929
3238	507834.7711	4680926.816
3239	507818.8961	4680933.96
3240	507789.5273	4680929.198
3241	507764.1272	4680915.704
3242	507741.1084	4680910.941
3243	507741.1084	4680899.829
3244	507731.5834	4680905.385
3245	507701.4208	4680917.291
3246	507679.1958	4680933.166
3247	507665.702	4680941.104
3248	507660.9395	4680956.979
3249	507676.0208	4680977.616
3250	507685.5458	4680995.079
3251	507708.5646	4681000.635
3252	507749.0459	4680999.841
3253	507780.796	4681002.223
3254	507801.4335	4681003.016
3255	507825.2461	4680983.966
3256	507819.6898	4680970.473
3257	507822.0711	4680964.123
3258	507841.1211	4680953.804
3259	507864.1399	4680955.391
3260	507876.8399	4680964.123
3261	507859.3774	4680976.823
3262	507851.4399	4680988.729
3263	507872.0774	4680993.491
3264	507902.24	4680999.841
3265	507923.6713	4681020.479
3266	507937.1651	4681056.992
3267	507952.2463	4681091.123
3268	507931.6088	4681080.01
3269	507917.3213	4681076.835
3270	507903.8275	4681072.073
3271	507900.6525	4681087.948
3272	507910.9712	4681102.235
3273	507926.8463	4681110.173
3274	507922.0838	4681141.923
3275	507893.5087	4681128.429

shtojca nr.2.1

81

3276	507893.5087	4681114.142
3277	507903.8275	4681112.554
3278	507901.4462	4681103.029
3279	507880.8087	4681099.06
3280	507882.3962	4681074.454
3281	507859.3774	4681076.042
3282	507837.1524	4681073.66
3283	507835.5648	4681057.785
3284	507825.2461	4681052.229
3285	507808.5773	4681046.673
3286	507787.9398	4681041.91
3287	507768.8897	4681031.592
3288	507745.8709	4681048.26
3289	507731.5834	4681039.529
3290	507692.6896	4681013.335
3291	507685.5458	4681022.86
3292	507667.2895	4681030.798
3293	507643.477	4681018.098
3294	507629.9832	4680998.254
3295	507616.4894	4680980.791
3296	507633.1582	4680954.598
3297	507614.1082	4680944.279
3298	507599.0269	4680949.041
3299	507581.5643	4680953.01
3300	507552.9893	4680949.835
3301	507540.2893	4680954.598
3302	507531.558	4680975.235
3303	507519.6517	4680985.554
3304	507522.033	4681000.635
3305	507541.083	4681006.191
3306	507552.9893	4681014.923
3307	507556.958	4681031.592
3308	507527.5892	4681045.085
3309	507491.0767	4681038.735
3310	507458.5328	4681032.385
3311	507432.339	4681012.541
3312	507436.3078	4680989.523
3313	507400.589	4680979.998
3314	507369.6327	4680990.316
3315	507350.5826	4680981.585
3316	507416.464	4680918.085

shtojca nr.2.1

82

3317	507400.589	4680906.973
3318	507383.1264	4680910.941
3319	507372.8077	4680911.735
3320	507359.3139	4680895.86
3321	507300.5763	4680880.779
3322	507286.5842	4680867.14
3323	507170.8288	4680873.754
3324	507035.2295	4680959.744
3325	507101.3755	4681174.719
3326	507118.0134	4681158.592
3327	507137.0635	4681149.067
3328	507152.1447	4681130.017
3329	507166.4323	4681105.41
3330	507207.7073	4681065.723
3331	507256.1262	4681016.51
3332	507314.8638	4681022.86
3333	507335.5013	4681039.529
3334	507373.6014	4681049.054
3335	507416.464	4681048.26
3336	507422.0203	4681058.579
3337	507402.9702	4681064.135
3338	507382.3327	4681064.929
3339	507354.5514	4681064.929
3340	507313.2763	4681067.31
3341	507260.0949	4681069.692
3342	507216.4386	4681115.729
3343	507167.226	4681142.717
3344	507150.5572	4681180.023
3345	507106.9009	4681186.373
3346	507079.1196	4681247.492
3347	507054.015	4681272.747
3348	506998.9816	4681266.397
3349	506907.9682	4681359.347
3350	506917.1943	4681373.698
3351	506936.2443	4681373.698
3352	506944.1818	4681387.192
3353	506942.5943	4681406.242
3354	506924.338	4681423.705
3355	506917.988	4681422.117
3356	506904.4942	4681444.342
3357	506920.3693	4681457.836

shtojca nr.2.1

83

3358	506894.9692	4681498.317
3359	506888.6192	4681491.174
3360	506905.288	4681459.424
3361	506894.9692	4681443.549
3362	506904.4942	4681414.18
3363	506899.7317	4681407.83
3364	506892.588	4681410.211
3365	506875.9192	4681398.305
3366	506846.5504	4681439.58
3367	506820.3566	4681443.549
3368	506794.9565	4681433.23
3369	506797.3378	4681422.911
3370	506812.4191	4681426.88
3371	506836.7195	4681376.965
3372	506825.4145	4681378.58
3373	506708.9976	4681378.58
3374	506653.9642	4681410.33
3375	506584.0955	4681428.825
3376	506579.4024	4681474.05
3377	506551.3565	4681493.1
3378	506521.1939	4681495.746
3379	506498.4397	4681540.725
3380	506481.5063	4681565.067
3381	506473.5688	4681603.696
3382	506476.2147	4681622.217
3383	506476.2147	4681643.913
3384	506474.6271	4681662.434
3385	506465.1021	4681677.78
3386	506447.6396	4681692.596
3387	506428.5896	4681705.296
3388	506408.4812	4681720.642
3389	506391.5478	4681735.988
3390	506378.8478	4681755.038
3391	506366.1478	4681780.967
3392	506343.9227	4681851.347
3393	506342.8644	4681880.451
3394	506335.9852	4681895.268
3395	506314.8185	4681912.73
3396	506288.8893	4681903.205
3397	506240.4704	4681882.303
3398	506241.7933	4681870.397

shtojca nr.2.1

84

3399	506198.137	4681841.293
3400	506214.012	4681836.001
3401	506236.5017	4681839.97
3402	506280.8195	4681847.246
3403	506333.7362	4681841.293
3404	506351.5957	4681779.115
3405	506365.4863	4681736.782
3406	506384.6686	4681712.969
3407	506415.0958	4681693.126
3408	506400.5437	4681673.282
3409	506413.1114	4681593.245
3410	506454.1219	4681567.448
3411	506487.1949	4681521.146
3412	506514.2639	4681480.181
3413	506423.2471	4681473.831
3414	506417.3034	4681472.57
3415	506408.6949	4681479.854
3416	506391.497	4681477.87
3417	506357.1011	4681492.422
3418	506321.3823	4681503.005
3419	506296.2468	4681493.083
3420	506265.1582	4681526.156
3421	506234.7311	4681526.818
3422	506230.7623	4681515.573
3423	506204.3039	4681509.62
3424	506211.58	4681491.76
3425	506209.5956	4681450.088
3426	506197.6893	4681438.182
3427	506178.507	4681428.26
3428	506162.632	4681444.135
3429	506146.7569	4681495.729
3430	506157.3403	4681521.526
3431	506148.7413	4681560.552
3432	506158.6632	4681579.734
3433	506147.4184	4681637.281
3434	506132.2048	4681682.922
3435	506139.4809	4681705.412
3436	506120.96	4681734.516
3437	506032.9859	4681805.292
3438	506018.4337	4681830.428
3439	506044.8921	4681878.053

shtojca nr.2.1

85

3440	506029.6786	4681970.657
3441	505989.991	4682048.709
3442	505976.7618	4682039.449
3443	505966.1784	4682040.11
3444	505950.3034	4682048.048
3445	505943.6888	4682042.095
3446	505935.0898	4682050.694
3447	505894.7408	4682083.105
3448	505904.6627	4682063.923
3449	505914.5846	4682053.339
3450	505921.1992	4682013.652
3451	505973.4545	4681994.47
3452	505997.9285	4681972.641
3453	505991.3139	4681966.688
3454	506003.8816	4681945.522
3455	506014.465	4681948.167
3456	506019.7567	4681932.292
3457	506015.1264	4681904.511
3458	505993.2983	4681894.589
3459	505979.4076	4681876.73
3460	505953.6107	4681841.672
3461	505970.1472	4681801.323
3462	505959.5638	4681793.386
3463	505940.3815	4681805.292
3464	505921.8606	4681814.552
3465	505958.2409	4681740.469
3466	505956.2565	4681734.516
3467	505950.3034	4681732.531
3468	505951.6263	4681715.334
3469	505981.392	4681730.547
3470	505988.0066	4681721.287
3471	506007.1889	4681727.24
3472	506019.7567	4681721.287
3473	506057.4599	4681674.985
3474	506071.3505	4681627.359
3475	506058.1213	4681602.224
3476	506058.1213	4681577.088
3477	506058.1213	4681542.693
3478	506079.9495	4681480.515
3479	506106.341	4681419.287
3480	506034.295	4681462.515

shtojca nr.2.1

86

3481	506024.3869	4681479.854
3482	506011.8192	4681536.078
3483	506023.064	4681532.109
3484	506009.8348	4681559.891
3485	505998.59	4681565.182
3486	505997.267	4681522.849
3487	505960.2253	4681616.115
3488	505939.0586	4681651.833
3489	505874.2355	4681750.391
3490	505815.3656	4681878.053
3491	505800.8135	4681874.745
3492	505803.4594	4681840.349
3493	505796.8448	4681828.443
3494	505807.4281	4681806.615
3495	505828.5948	4681770.896
3496	505832.5636	4681745.099
3497	505845.7928	4681719.964
3498	505864.3136	4681704.089
3499	505880.8501	4681682.261
3500	505892.095	4681653.156
3501	505882.1731	4681645.88
3502	505893.4179	4681614.792
3503	505920.5377	4681594.286
3504	505919.8763	4681569.812
3505	505943.0273	4681546
3506	505963.5326	4681502.344
3507	505984.3915	4681479.671
3508	505860.2126	4681435.731
3509	505815.7625	4681401.864
3510	505712.0456	4681488.647
3511	505756.4957	4681670.681
3512	505606.2121	4681795.565
3513	505589.2787	4681916.215
3514	505470.7452	4681943.732
3515	505360.6783	4681911.981
3516	505303.5282	4681986.065
3517	505242.1447	4681992.415
3518	505216.7447	4682024.165
3519	505212.5113	4682064.382
3520	505136.3112	4682227.365
3521	505064.3444	4682324.732

shtojca nr.2.1

87

3522	504996.6109	4682337.432
3523	504938.667	4682324.997
3524	504838.1251	4682321.028
3525	504734.9374	4682330.289
3526	504617.1976	4682350.132
3527	504515.3328	4682323.674
3528	504492.8432	4682239.007
3529	504666.1456	4682216.518
3530	504689.9582	4682019.403
3531	504556.3433	4681965.163
3532	504562.9579	4681945.319
3533	504597.3538	4681902.986
3534	504629.1039	4681806.413
3535	504602.6455	4681779.954
3536	504651.5935	4681650.308
3537	504673.5607	4681651.834
3538	504675.1482	4681621.142
3539	504671.9732	4681583.042
3540	504656.6273	4681583.042
3541	504637.0481	4681583.042
3542	504632.2856	4681571.401
3543	504643.3981	4681562.405
3544	504652.9232	4681552.351
3545	504649.219	4681539.121
3546	504641.2815	4681520.601
3547	504629.6398	4681498.376
3548	504615.3522	4681478.267
3549	504609.5314	4681453.396
3550	504608.4731	4681427.467
3551	504605.8272	4681416.884
3552	504600.0064	4681401.009
3553	504593.1272	4681388.309
3554	504587.3064	4681355.5
3555	504579.898	4681327.454
3556	504570.9022	4681305.229
3557	504558.7313	4681287.238
3558	504539.6813	4681279.829
3559	504505.2854	4681276.654
3560	504435.9644	4681280.888
3561	504457.6603	4681311.579
3562	504470.3603	4681305.229

shtojca nr.2.1

88

3563	504476.7103	4681312.108
3564	504487.2937	4681308.404
3565	504494.1728	4681313.167
3566	504489.4103	4681318.988
3567	504466.7231	4681331.655
3568	504478.3134	4681351.889
3569	504470.6405	4681359.562
3570	504458.205	4681344.216
3571	504427.2487	4681358.768
3572	504425.9102	4681354.442
3573	504407.9185	4681327.454
3574	504415.3268	4681319.517
3575	504425.381	4681326.396
3576	504420.6185	4681333.804
3577	504430.1435	4681347.034
3578	504453.4269	4681327.454
3579	504426.9685	4681283.533
3580	504397.8643	4681239.083
3581	504353.4142	4681279.829
3582	504372.4643	4681308.933
3583	504382.5184	4681324.279
3584	504382.5184	4681341.213
3585	504363.4684	4681347.563
3586	504358.1767	4681318.988
3587	504366.1142	4681305.758
3588	504342.8309	4681281.417
3589	504392.749	4681223.058
3590	504392.0876	4681210.821
3591	504396.3871	4681195.939
3592	504407.9626	4681160.55
3593	504413.2543	4681145.337
3594	504412.9235	4681135.746
3595	504408.2933	4681135.746
3596	504402.0095	4681136.407
3597	504387.7881	4681143.022
3598	504360.999	4681144.014
3599	504353.7229	4681141.368
3600	504353.7229	4681134.092
3601	504356.038	4681131.446
3602	504363.6448	4681126.816
3603	504372.9052	4681120.532

shtojca nr.2.1

89

3604	504380.8428	4681108.295
3605	504381.1735	4681102.342
3606	504374.5589	4681102.011
3607	504358.0224	4681105.98
3608	504339.5015	4681107.634
3609	504332.2255	4681105.319
3610	504332.2255	4681102.011
3611	504334.5406	4681096.389
3612	504343.1396	4681087.79
3613	504349.4234	4681076.214
3614	504350.7463	4681071.584
3615	504345.7854	4681071.584
3616	504340.163	4681073.899
3617	504334.2098	4681076.876
3618	504328.5874	4681079.852
3619	504322.965	4681085.144
3620	504313.0431	4681095.397
3621	504310.728	4681101.681
3622	504310.728	4681110.941
3623	504298.8218	4681121.524
3624	504294.1915	4681115.571
3625	504278.978	4681119.54
3626	504269.7175	4681111.602
3627	504259.7956	4681117.556
3628	504241.2748	4681134.092
3629	504208.8632	4681167.165
3630	504241.2748	4681254.478
3631	504221.431	4681274.983
3632	504247.2279	4681335.837
3633	504182.4049	4681376.186
3634	504179.759	4681388.754
3635	504150.6548	4681382.801
3636	504146.0246	4681374.863
3637	504149.3319	4681363.619
3638	504141.3944	4681357.665
3639	504122.212	4681347.744
3640	504104.3526	4681346.421
3641	504091.1234	4681353.035
3642	504075.9098	4681346.421
3643	504061.3577	4681352.374
3644	504047.4671	4681356.342

shtojca nr.2.1

90

3645	504027.6233	4681363.619
3646	504011.0868	4681372.218
3647	503995.8732	4681393.384
3648	504035.5608	4681430.426
3649	504013.7326	4681458.207
3650	503993.8889	4681485.327
3651	503980.6597	4681514.431
3652	503954.2013	4681522.369
3653	503925.7585	4681528.322
3654	503907.8991	4681532.291
3655	503895.3314	4681551.473
3656	503872.1803	4681550.812
3657	503859.6125	4681528.983
3658	503852.3365	4681501.864
3659	503911.2064	4681517.077
3660	503931.0502	4681513.77
3661	503931.7116	4681481.358
3662	503943.6179	4681478.713
3663	503947.5867	4681487.312
3664	503981.3211	4681480.035
3665	503970.7378	4681439.025
3666	503929.0658	4681447.624
3667	503923.7741	4681427.78
3668	503892.6855	4681450.931
3669	503854.3209	4681444.978
3670	503828.5239	4681477.39
3671	503814.6333	4681497.895
3672	503815.9562	4681525.676
3673	503806.6958	4681533.614
3674	503795.451	4681538.244
3675	503792.8051	4681544.197
3676	503806.0343	4681558.749
3677	503811.9874	4681583.223
3678	503827.8625	4681605.713
3679	503874.8261	4681657.307
3680	503920.4668	4681675.828
3681	503960.1544	4681689.057
3682	503990.5816	4681628.864
3683	503962.8002	4681613.65
3684	503969.4148	4681593.807
3685	504001.2155	4681606.965

shtojca nr.2.1

91

3686	504029.3519	4681554.031
3687	504125.6604	4681465.131
3688	504131.1638	4681470.859
3689	504143.3346	4681488.321
3690	504157.6222	4681480.384
3691	504168.7347	4681503.667
3692	504179.8472	4681550.234
3693	504201.0139	4681553.938
3694	504210.5389	4681556.584
3695	504208.4223	4681562.405
3696	504218.4765	4681569.284
3697	504210.5389	4681582.513
3698	504203.1306	4681580.397
3699	504201.7597	4681581.695
3700	504194.6332	4681599.036
3701	504188.0186	4681609.289
3702	504183.3884	4681616.896
3703	504178.0967	4681624.172
3704	504171.1514	4681630.456
3705	504165.1982	4681633.763
3706	504159.9066	4681634.755
3707	504156.5993	4681633.102
3708	504152.6305	4681629.794
3709	504151.9691	4681624.833
3710	504154.9456	4681618.88
3711	504159.5758	4681614.581
3712	504153.292	4681604.99
3713	504160.568	4681598.375
3714	504164.5368	4681601.021
3715	504169.4977	4681596.06
3716	504161.8909	4681589.445
3717	504148.0003	4681598.706
3718	504142.3779	4681594.406
3719	504141.218	4681587.805
3720	504131.6929	4681584.63
3721	504114.2304	4681595.213
3722	504116.3471	4681603.151
3723	504101.5304	4681612.147
3724	504117.9346	4681653.422
3725	504117.1341	4681687.35
3726	504107.1526	4681688.691

shtojca nr.2.1

92

3727	504098.0184	4681689.918
3728	504067.9911	4681609.845
3729	504059.034	4681611.604
3730	504056.0574	4681613.258
3731	504051.0965	4681615.573
3732	504047.1277	4681618.549
3733	504042.1667	4681621.857
3734	504038.198	4681625.495
3735	504034.8907	4681629.464
3736	504032.9063	4681633.763
3737	504031.2527	4681640.378
3738	504029.9297	4681645.008
3739	504028.2761	4681651.953
3740	504027.6146	4681657.576
3741	504027.2839	4681661.214
3742	504025.2995	4681667.497
3743	504029.599	4681675.104
3744	504029.9297	4681679.734
3745	504025.0725	4681684.444
3746	504028.4985	4681699.256
3747	504050.9882	4681754.819
3748	504125.0716	4681749.527
3749	504197.8322	4681757.465
3750	504197.8322	4681691.319
3751	504213.7072	4681687.35
3752	504238.8427	4681701.902
3753	504254.7177	4681738.944
3754	504308.9574	4681758.787
3755	504315.572	4681709.839
3756	504348.645	4681717.777
3757	504332.77	4681818.319
3758	504258.6865	4681815.673
3759	504233.551	4681807.735
3760	504216.3531	4681779.954
3761	504168.728	4681789.215
3762	504158.1446	4681831.548
3763	504143.5925	4681836.84
3764	504070.8319	4681809.058
3765	504110.5195	4681891.079
3766	504171.3738	4681914.892
3767	504204.4468	4681895.048

shtojca nr.2.1

93

3768	504215.1911	4681897.293
3769	504219.1598	4681900.071
3770	504225.9067	4681903.643
3771	504231.0661	4681906.421
3772	504237.0192	4681911.581
3773	504243.7661	4681917.534
3774	504250.513	4681925.075
3775	504256.0693	4681932.218
3776	504260.8318	4681938.172
3777	504265.1974	4681944.522
3778	504271.5474	4681953.65
3779	504277.1037	4681961.19
3780	504282.2631	4681967.937
3781	504291.3912	4681975.478
3782	504297.3443	4681977.462
3783	504301.3131	4681979.447
3784	504306.8694	4681980.637
3785	504310.8381	4681983.019
3786	504314.8069	4681987.384
3787	504316.4071	4681994.571
3788	504357.9054	4682007.496
3789	504338.0616	4682096.132
3790	504349.9679	4682134.497
3791	504326.1554	4682190.059
3792	504271.9157	4682236.361
3793	504199.1551	4682268.111
3794	504125.0716	4682282.663
3795	504061.5715	4682186.09
3796	504004.686	4682137.142
3797	503982.1964	4682182.122
3798	503901.4983	4682187.413
3799	503820.8002	4682204.611
3800	503758.623	4682137.142
3801	503672.6332	4682037.923
3802	503586.6435	4682068.351
3803	503479.487	4682061.736
3804	503398.7889	4682055.121
3805	503355.1326	4682127.882
3806	503356.4555	4682186.09
3807	503437.1536	4682205.934
3808	503385.5597	4682291.924

shtojca nr.2.1

94

3809	503302.2158	4682363.362
3810	503222.8407	4682405.695
3811	503180.5073	4682420.247
3812	503161.9864	4682438.768
3813	503075.9966	4682448.028
3814	503021.7569	4682458.612
3815	502970.1631	4682481.101
3816	502946.3505	4682486.393
3817	502925.1838	4682510.206
3818	502925.1838	4682535.341
3819	502947.6735	4682549.893
3820	503013.8194	4682560.477
3821	503075.9966	4682578.997
3822	503126.2676	4682601.487
3823	503163.3093	4682642.498
3824	503226.8094	4682680.862
3825	502958.2568	4682683.508
3826	502926.5067	4682784.05
3827	502915.9234	4682879.3
3828	502909.3088	4682929.571
3829	502868.2983	4682970.582
3830	502823.319	4682993.071
3831	502765.1106	4683055.248
3832	502754.5272	4683071.123
3833	502767.7564	4683104.196
3834	502825.9649	4683065.832
3835	502855.0691	4683063.186
3836	502880.2046	4683068.478
3837	502870.9441	4683076.415
3838	502843.1628	4683081.707
3839	502788.9231	4683138.592
3840	502804.7982	4683188.863
3841	502823.319	4683217.967
3842	502767.7564	4683253.686
3843	502701.6105	4683244.426
3844	502679.1208	4683204.738
3845	502659.277	4683191.509
3846	502606.3603	4683202.092
3847	502630.1728	4683261.624
3848	502653.9854	4683299.988
3849	502683.0896	4683323.801

shtojca nr.2.1

95

3850	502739.9751	4683340.999
3851	502808.7669	4683334.384
3852	502853.7462	4683305.28
3853	502878.8816	4683247.072
3854	502901.3713	4683239.134
3855	502938.413	4683220.613
3856	503038.9549	4683215.322
3857	503127.5905	4683167.697
3858	503241.3615	4683133.301
3859	503304.8617	4683072.446
3860	503336.6117	4683043.342
3861	503392.1743	4683023.498
3862	503456.9974	4683023.498
3863	503511.2371	4683023.498
3864	503583.9976	4682982.488
3865	503603.8414	4682940.154
3866	503599.8727	4682895.175
3867	503639.5603	4682892.529
3868	503642.2061	4682855.488
3869	503659.404	4682806.54
3870	503679.2478	4682791.987
3871	503708.3521	4682784.05
3872	503798.3106	4682780.081
3873	503859.1649	4682785.373
3874	503926.6337	4682799.925
3875	503978.2276	4682825.06
3876	504016.5923	4682854.165
3877	504053.634	4682893.852
3878	504084.0611	4682937.509
3879	504098.6133	4682969.259
3880	504080.0924	4682987.779
3881	504090.6757	4683036.727
3882	504027.1756	4683016.884
3883	504000.7172	4683020.852
3884	503996.7485	4683051.28
3885	504020.561	4683069.8
3886	504040.4048	4683098.905
3887	504048.3423	4683147.853
3888	504058.9257	4683190.186
3889	504139.6238	4683206.061
3890	504158.1446	4683221.936

shtojca nr.2.1

96

3891	504147.5613	4683261.624
3892	504123.7487	4683313.218
3893	504106.5508	4683382.009
3894	504109.1966	4683479.905
3895	504111.8424	4683522.239
3896	504122.4258	4683547.374
3897	504148.8842	4683546.051
3898	504172.6967	4683520.916
3899	504201.801	4683507.687
3900	504244.1344	4683494.458
3901	504265.3011	4683490.489
3902	504310.2803	4683499.749
3903	504342.0304	4683505.041
3904	504372.4576	4683507.687
3905	504404.2076	4683516.947
3906	504428.0202	4683530.176
3907	504451.8327	4683553.989
3908	504470.3536	4683596.322
3909	504484.9057	4683641.302
3910	504524.5933	4683650.562
3911	504561.635	4683637.333
3912	504610.583	4683616.166
3913	504646.3018	4683608.229
3914	504688.6353	4683616.166
3915	504728.3228	4683636.01
3916	504757.4271	4683643.947
3917	504775.9479	4683625.427
3918	504798.4376	4683624.104
3919	504826.2189	4683638.656
3920	504859.2919	4683657.177
3921	504884.4273	4683655.854
3922	504898.9794	4683634.687
3923	504892.3648	4683588.385
3924	504872.5211	4683528.853
3925	504832.8335	4683465.353
3926	504787.8542	4683409.791
3927	504745.5208	4683342.322
3928	504704.5103	4683299.988
3929	504675.4061	4683273.53
3930	504627.781	4683280.145
3931	504574.8642	4683292.051

shtojca nr.2.1

97

3932	504543.1141	4683244.426
3933	504511.3641	4683180.926
3934	504466.3848	4683146.53
3935	504426.6972	4683138.592
3936	504383.0409	4683131.978
3937	504345.9992	4683116.103
3938	504319.5408	4683094.936
3939	504289.1136	4683079.061
3940	504279.8532	4683067.155
3941	504289.1136	4683056.571
3942	504306.3116	4683047.311
3943	504304.9887	4683023.498
3944	504299.697	4682993.071
3945	504327.4783	4682974.55
3946	504352.6138	4682932.217
3947	504379.0721	4682885.915
3948	504393.6243	4682847.55
3949	504413.468	4682798.602
3950	504420.0826	4682768.175
3951	504394.9472	4682765.529
3952	504369.8117	4682789.342
3953	504328.8012	4682809.185
3954	504311.6033	4682782.727
3955	504294.4053	4682761.56
3956	504277.2074	4682735.102
3957	504254.7177	4682696.737
3958	504233.551	4682692.768
3959	504204.4468	4682687.477
3960	504172.6967	4682662.341
3961	504151.53	4682627.945
3962	504144.9154	4682600.164
3963	504166.0821	4682584.289
3964	504192.5405	4682563.122
3965	504208.4156	4682543.279
3966	504216.3531	4682523.435
3967	504237.5198	4682548.57
3968	504265.3011	4682594.872
3969	504295.7282	4682626.623
3970	504328.8012	4682647.789
3971	504363.1971	4682659.695
3972	504404.2076	4682670.279

shtojca nr.2.1

98

3973	504446.541	4682680.862
3974	504494.1661	4682686.154
3975	504544.4371	4682680.862
3976	504594.708	4682675.571
3977	504637.0414	4682664.987
3978	504672.7602	4682659.695
3979	504712.4478	4682659.695
3980	504737.5833	4682645.143
3981	504695.2499	4682612.07
3982	504652.9164	4682572.383
3983	504602.6455	4682536.664
3984	504558.9892	4682510.206
3985	504531.2079	4682485.07
3986	504539.1454	4682462.581
3987	504565.6038	4682440.091
3988	504590.7392	4682424.216
3989	504614.5518	4682420.247
3990	504648.9477	4682422.893
3991	504691.2811	4682424.216
3992	504752.1354	4682433.476
3993	504803.7292	4682448.028
3994	504851.3543	4682463.903
3995	504869.8752	4682499.622
3996	504846.0627	4682551.216
3997	504843.4168	4682581.643
3998	504852.6773	4682606.779
3999	504869.8752	4682643.82
4000	504905.594	4682670.279
4001	504929.4066	4682690.123
4002	504947.9275	4682709.966
4003	504945.2816	4682740.394
4004	504922.792	4682778.758
4005	504881.7815	4682807.862
4006	504832.8335	4682842.258
4007	504785.2084	4682867.394
4008	504781.2396	4682883.269
4009	504836.8022	4682926.925
4010	504873.844	4682969.259
4011	504937.3441	4682989.102
4012	504979.6775	4683012.915
4013	505014.0734	4683042.019

shtojca nr.2.1

99

4014	505040.5318	4683055.248
4015	505052.4381	4683105.519
4016	505063.0214	4683158.436
4017	505098.7403	4683188.863
4018	505182.0842	4683224.582
4019	505233.678	4683258.978
4020	505299.824	4683303.957
4021	505355.3866	4683363.489
4022	505413.5951	4683465.353
4023	505489.0015	4683538.114
4024	505548.5328	4683618.812
4025	505549.8557	4683651.885
4026	505516.7828	4683677.02
4027	505475.7723	4683695.541
4028	505451.9597	4683725.968
4029	505458.5743	4683769.625
4030	505473.1264	4683821.219
4031	505499.5848	4683880.75
4032	505519.4286	4683915.146
4033	505560.4391	4683920.438
4034	505573.6683	4683904.563
4035	505610.71	4683864.875
4036	505660.981	4683842.385
4037	505703.3144	4683842.385
4038	505729.7728	4683856.937
4039	505750.9395	4683874.135
4040	505772.1062	4683875.458
4041	505795.9187	4683847.677
4042	505815.7625	4683802.698
4043	505843.5438	4683772.271
4044	505893.8148	4683748.458
4045	505938.794	4683708.771
4046	505971.867	4683649.239
4047	505993.0337	4683572.51
4048	506007.5858	4683514.301
4049	506027.4296	4683448.155
4050	506038.013	4683382.009
4051	506076.8407	4683286.674
4052	506123.4075	4683191.424
4053	506167.8576	4683146.974
4054	506201.7243	4683125.807

shtojca nr.2.1

100

4055	506248.2911	4683123.691
4056	506290.6245	4683142.741
4057	506320.2579	4683185.074
4058	506354.1246	4683261.274
4059	506385.8747	4683320.541
4060	506489.5916	4683379.808
4061	506579.133	4683440.629
4062	506654.4053	4683368.519
4063	506681.3928	4683390.744
4064	506673.4553	4683404.238
4065	506686.1553	4683415.35
4066	506669.4865	4683432.813
4067	506659.1678	4683482.819
4068	506655.9928	4683505.044
4069	506682.9803	4683528.857
4070	506700.4429	4683516.157
4071	506720.2866	4683539.176
4072	506697.2679	4683558.226
4073	506701.7745	4683577.754
4074	506816.0439	4683654.238
4075	506839.9778	4683657.908
4076	506934.2358	4683598.707
4077	506921.0066	4683555.712
4078	506950.4415	4683544.137
4079	506964.9936	4683581.178
4080	506998.3974	4683559.35
4081	507104.5616	4683472.699
4082	507143.257	4683443.925
4083	507184.2675	4683428.05
4084	507226.6009	4683414.16
4085	507243.4682	4683415.483
4086	507273.5646	4683432.681
4087	507286.463	4683443.264
4088	507294.0698	4683459.139
4089	507308.9527	4683501.803
4090	507329.7886	4683545.129
4091	507354.2627	4683598.707
4092	507355.4865	4683601.131
4093	507360.8121	4683598.285
4094	507366.4235	4683599.164
4095	507372.3766	4683607.102

shtojca nr.2.1

101

4096	507375.0225	4683604.456
4097	507370.723	4683597.18
4098	507381.9678	4683583.289
4099	507391.8897	4683586.266
4100	507395.197	4683579.32
4101	507395.5277	4683572.044
4102	507392.2204	4683568.406
4103	507399.4965	4683546.247
4104	507408.7569	4683540.294
4105	507412.3949	4683529.711
4106	507399.1657	4683516.812
4107	507409.4184	4683505.237
4108	507404.7881	4683495.976
4109	507424.3012	4683486.054
4110	507427.6085	4683493.661
4111	507439.5148	4683492.338
4112	507435.8767	4683503.914
4113	507435.8767	4683508.875
4114	507430.9158	4683512.844
4115	507433.8924	4683524.75
4116	507428.6007	4683528.719
4117	507428.6007	4683534.341
4118	507426.947	4683536.987
4119	507418.3481	4683533.349
4120	507418.0173	4683539.963
4121	507435.8767	4683550.547
4122	507465.8695	4683576.216
4123	507470.6796	4683572.249
4124	507503.4218	4683538.183
4125	507503.8647	4683529.768
4126	507496.7972	4683526.37
4127	507474.1488	4683509.437
4128	507468.0105	4683515.364
4129	507472.8788	4683520.232
4130	507468.6455	4683526.37
4131	507483.2505	4683536.53
4132	507476.9005	4683543.092
4133	507469.7038	4683546.902
4134	507444.0921	4683528.487
4135	507443.0337	4683522.772
4136	507454.8871	4683519.385

shtojca nr.2.1

102

4137	507457.8504	4683517.269
4138	507471.6088	4683502.24
4139	507467.3755	4683477.264
4140	507502.9355	4683463.929
4141	507506.7455	4683473.03
4142	507496.1458	4683477.329
4143	507501.7682	4683489.566
4144	507499.4531	4683493.535
4145	507509.0442	4683509.41
4146	507513.013	4683503.457
4147	507514.0052	4683492.543
4148	507529.5495	4683482.952
4149	507533.5182	4683486.59
4150	507569.237	4683455.501
4151	507565.2683	4683444.256
4152	507556.0079	4683408.537
4153	507544.1016	4683413.829
4154	507527.8958	4683420.774
4155	507512.3515	4683425.405
4156	507482.9166	4683421.767
4157	507473.6561	4683422.428
4158	507476.4167	4683398.043
4159	507473.7731	4683394.289
4160	507467.6083	4683388.342
4161	507431.0957	4683358.973
4162	507416.5436	4683350.507
4163	507413.6332	4683353.682
4164	507411.7811	4683352.888
4165	507407.0186	4683348.39
4166	507400.9332	4683341.511
4167	507392.9956	4683338.071
4168	507390.3498	4683340.453
4169	507380.8248	4683331.721
4170	507376.3269	4683320.344
4171	507372.8873	4683318.757
4172	507373.681	4683314.259
4173	507377.3852	4683311.613
4174	507379.5019	4683306.85
4175	507390.3498	4683302.353
4176	507392.7311	4683298.119
4177	507397.7582	4683293.092

shtojca nr.2.1

103

4178	507409.3998	4683288.594
4179	507424.7457	4683284.89
4180	507434.7999	4683282.244
4181	507447.7645	4683280.392
4182	507451.7333	4683278.011
4183	507446.7062	4683270.338
4184	507438.5041	4683262.665
4185	507441.1499	4683259.225
4186	507438.7686	4683252.346
4187	507448.2937	4683249.171
4188	507456.2312	4683248.377
4189	507458.3479	4683252.875
4190	507460.1999	4683256.844
4191	507462.8458	4683257.109
4192	507464.9625	4683259.755
4193	507463.6395	4683262.93
4194	507465.4916	4683266.369
4195	507463.6395	4683269.809
4196	507458.877	4683274.307
4197	507470.7833	4683289.123
4198	507469.9895	4683291.505
4199	507463.9041	4683293.621
4200	507461.5229	4683291.24
4201	507455.4374	4683288.33
4202	507450.4103	4683289.917
4203	507445.3832	4683290.446
4204	507443.2666	4683293.092
4205	507435.8582	4683290.711
4206	507432.9478	4683293.886
4207	507429.2436	4683292.298
4208	507420.7769	4683289.653
4209	507414.1623	4683299.707
4210	507419.454	4683302.088
4211	507426.3332	4683298.648
4212	507432.9478	4683299.707
4213	507431.6249	4683304.998
4214	507430.0374	4683312.936
4215	507431.8895	4683324.578
4216	507439.2978	4683330.134
4217	507435.5936	4683335.161
4218	507427.6561	4683329.869

shtojca nr.2.1

104

4219	507422.0999	4683326.165
4220	507418.1311	4683320.344
4221	507410.4582	4683325.107
4222	507415.4853	4683339.13
4223	507432.9478	4683344.157
4224	507435.8582	4683353.946
4225	507471.577	4683385.167
4226	507477.6249	4683387.371
4227	507484.2395	4683373.48
4228	507505.0755	4683351.983
4229	507516.651	4683346.36
4230	507520.6198	4683318.579
4231	507540.4635	4683313.618
4232	507556.0079	4683300.389
4233	507557.4403	4683299.529
4234	507550.2081	4683269.696
4235	507543.4347	4683266.31
4236	507540.048	4683261.23
4237	507533.9097	4683260.806
4238	507530.9464	4683264.828
4239	507524.5963	4683253.821
4240	507518.0347	4683254.245
4241	507507.2396	4683235.83
4242	507504.0646	4683233.925
4243	507500.043	4683235.83
4244	507495.8096	4683232.443
4245	507497.9263	4683226.94
4246	507503.6413	4683229.48
4247	507506.6046	4683228.845
4248	507498.9846	4683218.261
4249	507498.138	4683207.043
4250	507490.7296	4683205.773
4251	507483.5329	4683195.824
4252	507492.8463	4683187.358
4253	507521.2097	4683220.378
4254	507533.063	4683213.604
4255	507538.143	4683213.393
4256	507534.333	4683202.174
4257	507545.7631	4683194.978
4258	507554.8647	4683206.831
4259	507560.7914	4683208.948

shtojca nr.2.1

105

4260	507563.5431	4683216.991
4261	507551.0547	4683228.633
4262	507549.1497	4683234.983
4263	507549.5731	4683237.311
4264	507557.1931	4683234.348
4265	507557.8281	4683238.158
4266	507546.1864	4683244.72
4267	507539.2014	4683248.741
4268	507541.5297	4683257.843
4269	507558.2514	4683254.88
4270	507563.1198	4683255.303
4271	507564.6014	4683259.113
4272	507566.0831	4683262.5
4273	507561.0031	4683266.521
4274	507552.5364	4683271.601
4275	507559.3151	4683298.404
4276	507565.599	4683309.649
4277	507575.5209	4683326.847
4278	507581.474	4683345.699
4279	507552.7006	4683349.667
4280	507512.3515	4683356.944
4281	507485.8931	4683378.11
4282	507478.2863	4683392.993
4283	507479.94	4683410.853
4284	507494.4921	4683418.129
4285	507513.013	4683418.459
4286	507535.8333	4683412.506
4287	507560.3073	4683397.293
4288	507584.7813	4683391.67
4289	507595.034	4683408.537
4290	507600.6564	4683395.308
4291	507610.909	4683379.433
4292	507616.8621	4683374.472
4293	507634.3908	4683365.873
4294	507654.5653	4683351.983
4295	507671.1018	4683340.076
4296	507696.8988	4683346.691
4297	507694.9144	4683365.543
4298	507677.055	4683364.55
4299	507675.732	4683380.095
4300	507712.4431	4683386.378

shtojca nr.2.1

106

4301	507736.2556	4683387.04
4302	507750.477	4683388.032
4303	507761.0603	4683392.993
4304	507760.7296	4683407.876
4305	507769.9901	4683411.845
4306	507769.9901	4683418.129
4307	507776.6046	4683420.774
4308	507773.6281	4683431.358
4309	507754.7765	4683426.397
4310	507753.1228	4683431.358
4311	507743.2009	4683431.027
4312	507733.9405	4683436.319
4313	507724.0186	4683444.587
4314	507707.1514	4683424.412
4315	507725.0108	4683409.53
4316	507726.6644	4683399.938
4317	507711.7816	4683392.662
4318	507673.7477	4683384.063
4319	507658.5341	4683419.451
4320	507647.2893	4683430.696
4321	507627.4455	4683433.011
4322	507618.1851	4683438.303
4323	507628.107	4683457.816
4324	507607.9324	4683466.746
4325	507598.0105	4683450.209
4326	507552.7006	4683478.321
4327	507514.9974	4683512.717
4328	507513.3437	4683522.639
4329	507529.8802	4683519.332
4330	507534.1797	4683521.647
4331	507553.0313	4683521.316
4332	507594.0418	4683532.892
4333	507598.672	4683540.829
4334	507604.6251	4683574.895
4335	507613.8856	4683584.155
4336	507630.7528	4683594.408
4337	507650.5966	4683612.598
4338	507671.4326	4683633.434
4339	507668.7867	4683641.04
4340	507654.2346	4683631.78
4341	507646.2971	4683648.647

shtojca nr.2.1

107

4342	507636.7059	4683668.491
4343	507644.6434	4683670.145
4344	507649.6044	4683685.689
4345	507648.6122	4683709.171
4346	507654.5653	4683713.14
4347	507650.9273	4683726.369
4348	507660.8492	4683730.338
4349	507662.1721	4683734.968
4350	507653.5732	4683742.575
4351	507652.2502	4683752.496
4352	507625.7918	4683763.411
4353	507625.7918	4683779.286
4354	507631.745	4683796.153
4355	507639.6825	4683805.082
4356	507644.6434	4683799.791
4357	507653.9039	4683810.043
4358	507666.8023	4683841.132
4359	507669.1175	4683851.715
4360	507666.8023	4683854.692
4361	507677.3857	4683878.174
4362	507683.3388	4683879.497
4363	507683.6696	4683886.773
4364	507685.6539	4683900.994
4365	507686.9769	4683912.239
4366	507660.8492	4683923.153
4367	507663.8258	4683936.713
4368	507671.1018	4683936.051
4369	507672.7555	4683957.549
4370	507665.8102	4683963.502
4371	507668.456	4683967.14
4372	507667.1331	4683974.416
4373	507669.1175	4683988.307
4374	507661.3242	4683989.537
4375	507664.1732	4684001.883
4376	507645.9698	4684005.269
4377	507640.2548	4684010.349
4378	507631.3648	4684014.159
4379	507627.9781	4684020.298
4380	507623.7447	4684017.334
4381	507621.2047	4684017.334
4382	507620.7814	4684020.298

shtojca nr.2.1

108

4383	507617.338	4684022.947
4384	507617.9553	4684037.9
4385	507629.1687	4684042.867
4386	507639.0906	4684054.442
4387	507641.4057	4684064.695
4388	507634.7911	4684084.539
4389	507639.0906	4684084.539
4390	507644.713	4684078.916
4391	507648.351	4684075.94
4392	507652.9813	4684078.586
4393	507658.2729	4684084.539
4394	507661.5802	4684090.161
4395	507666.8719	4684092.807
4396	507672.4943	4684085.531
4397	507670.8407	4684078.255
4398	507675.1402	4684074.286
4399	507673.8172	4684068.002
4400	507676.4631	4684067.01
4401	507681.7548	4684072.963
4402	507688.7001	4684071.31
4403	507689.3615	4684065.687
4404	507695.6454	4684057.088
4405	507701.2678	4684049.481
4406	507707.2209	4684042.205
4407	507706.2288	4684032.945
4408	507709.8668	4684031.291
4409	507715.1585	4684028.645
4410	507720.4501	4684020.377
4411	507724.7496	4684014.093
4412	507730.7028	4684014.755
4413	507738.971	4684019.054
4414	507749.8851	4684018.062
4415	507755.5075	4684018.062
4416	507753.5231	4684023.684
4417	507749.5544	4684026.33
4418	507751.5387	4684028.976
4419	507760.7992	4684028.976
4420	507765.7601	4684030.299
4421	507772.3747	4684053.45
4422	507787.5883	4684088.507
4423	507775.3513	4684093.138

shtojca nr.2.1

109

4424	507774.3591	4684081.893
4425	507770.7211	4684079.247
4426	507765.4294	4684085.2
4427	507765.0987	4684095.122
4428	507769.0674	4684112.981
4429	507791.8878	4684105.375
4430	507803.4633	4684129.849
4431	507803.7941	4684138.448
4432	507794.8644	4684146.716
4433	507784.9425	4684150.354
4434	507778.9893	4684152.669
4435	507772.3747	4684151.677
4436	507767.083	4684144.401
4437	507762.4528	4684148.039
4438	507764.4372	4684152.338
4439	507759.4763	4684158.622
4440	507751.8695	4684164.245
4441	507746.9085	4684162.922
4442	507743.932	4684160.276
4443	507746.2471	4684155.646
4444	507756.4997	4684148.7
4445	507762.7836	4684141.755
4446	507764.4372	4684131.833
4447	507763.445	4684124.888
4448	507756.4997	4684125.88
4449	507751.5387	4684120.258
4450	507753.5231	4684111.989
4451	507748.5622	4684110.005
4452	507740.6247	4684104.713
4453	507741.2861	4684108.351
4454	507731.3642	4684110.336
4455	507725.0804	4684098.429
4456	507718.4658	4684093.468
4457	507707.8824	4684093.138
4458	507708.2131	4684088.838
4459	507713.5048	4684082.554
4460	507722.1038	4684077.593
4461	507730.372	4684068.994
4462	507737.9788	4684058.08
4463	507733.6793	4684053.45
4464	507726.0725	4684056.427

shtojca nr.2.1

110

4465	507713.1741	4684061.718
4466	507709.5361	4684055.765
4467	507705.5673	4684058.08
4468	507701.9293	4684065.026
4469	507702.5907	4684069.656
4470	507705.5673	4684075.609
4471	507702.9215	4684084.208
4472	507700.2756	4684093.799
4473	507693.661	4684100.414
4474	507674.4787	4684118.604
4475	507660.588	4684135.802
4476	507663.2339	4684186.734
4477	507655.2964	4684185.742
4478	507651.3276	4684187.396
4479	507645.0437	4684190.042
4480	507625.8614	4684183.427
4481	507608.3327	4684185.742
4482	507597.7494	4684181.443
4483	507585.8431	4684184.419
4484	507571.6217	4684181.773
4485	507571.6217	4684168.875
4486	507567.653	4684132.495
4487	507570.6295	4684098.099
4488	507570.6295	4684077.263
4489	507565.9993	4684067.341
4490	507555.416	4684046.505
4491	507545.1633	4684036.914
4492	507546.817	4684031.953
4493	507557.7311	4684032.283
4494	507562.692	4684041.213
4495	507566.6608	4684048.489
4496	507574.5983	4684063.703
4497	507590.4038	4684072.643
4498	507597.0184	4684056.437
4499	507613.5548	4684032.294
4500	507612.5627	4684022.041
4501	507607.9324	4684019.395
4502	507607.271	4684008.481
4503	507612.8934	4684006.166
4504	507611.5705	4683974.416
4505	507601.1299	4683972.157

shtojca nr.2.1

111

4506	507599.0132	4683953.53
4507	507612.1366	4683950.567
4508	507613.4066	4683966.865
4509	507616.7932	4683968.558
4510	507638.4228	4683963.872
4511	507634.3908	4683946.304
4512	507642.9898	4683929.437
4513	507651.5888	4683919.515
4514	507656.5497	4683912.239
4515	507661.8414	4683896.364
4516	507663.495	4683885.781
4517	507656.8804	4683873.544
4518	507660.5185	4683866.598
4519	507656.8804	4683854.361
4520	507654.5653	4683840.14
4521	507647.2893	4683845.101
4522	507637.0367	4683844.77
4523	507632.1772	4683850.344
4524	507628.6201	4683869.789
4525	507622.667	4683892.94
4526	507603.8154	4683886.656
4527	507587.2789	4683883.68
4528	507550.2372	4683882.357
4529	507538.3309	4683883.349
4530	507524.1095	4683889.633
4531	507519.4793	4683896.909
4532	507516.8335	4683917.414
4533	507513.5262	4683930.974
4534	507506.5808	4683926.675
4535	507481.7761	4683946.519
4536	507469.8698	4683952.472
4537	507456.9714	4683965.701
4538	507441.7578	4683977.938
4539	507435.1432	4683975.292
4540	507441.4271	4683954.787
4541	507434.4817	4683938.581
4542	507430.8437	4683937.589
4543	507410.0077	4683947.511
4544	507396.7785	4683953.133
4545	507397.1093	4683944.203
4546	507388.5103	4683945.857

shtojca nr.2.1

112

4547	507381.8957	4683948.172
4548	507376.2733	4683937.589
4549	507382.8879	4683933.62
4550	507394.1327	4683904.516
4551	507396.1171	4683888.31
4552	507403.3931	4683881.034
4553	507416.2916	4683887.979
4554	507414.3072	4683895.917
4555	507424.8906	4683899.224
4556	507418.9374	4683910.138
4557	507445.0651	4683926.675
4558	507471.8542	4683945.526
4559	507504.5965	4683923.037
4560	507504.5965	4683899.886
4561	507496.9897	4683853.253
4562	507518.1564	4683873.097
4563	507538.3309	4683876.404
4564	507549.9064	4683874.75
4565	507560.1591	4683871.774
4566	507567.7658	4683866.151
4567	507571.7346	4683865.82
4568	507573.719	4683873.427
4569	507578.3492	4683876.404
4570	507594.555	4683877.065
4571	507601.5003	4683877.727
4572	507610.0993	4683872.104
4573	507620.6826	4683874.089
4574	507621.4924	4683852.377
4575	507628.7684	4683840.471
4576	507627.4455	4683829.556
4577	507631.745	4683827.241
4578	507635.383	4683831.541
4579	507634.7216	4683820.957
4580	507632.5231	4683816.227
4581	507628.7471	4683818.655
4582	507626.2071	4683823.312
4583	507621.7621	4683829.027
4584	507619.0105	4683829.873
4585	507619.2221	4683822.042
4586	507621.5505	4683818.443
4587	507621.9738	4683814.422

shtojca nr.2.1

113

4588	507600.5954	4683776.745
4589	507590.0121	4683781.825
4590	507570.5387	4683791.561
4591	507569.4804	4683788.81
4592	507593.6104	4683769.336
4593	507598.4787	4683760.235
4594	507601.0187	4683739.068
4595	507607.7921	4683720.018
4596	507612.0254	4683708.376
4597	507599.9604	4683704.355
4598	507600.5954	4683691.655
4599	507600.1721	4683685.516
4600	507573.0787	4683674.298
4601	507555.2987	4683667.313
4602	507549.5836	4683669.641
4603	507541.117	4683679.801
4604	507532.6503	4683687.633
4605	507519.9503	4683709.223
4606	507511.4836	4683712.398
4607	507498.5719	4683708.8
4608	507499.4185	4683704.566
4609	507508.7319	4683704.778
4610	507514.4469	4683697.793
4611	507520.7969	4683687.633
4612	507534.5553	4683671.123
4613	507551.277	4683656.941
4614	507559.9553	4683656.306
4615	507572.6554	4683666.678
4616	507585.7787	4683672.605
4617	507606.3104	4683674.933
4618	507620.0688	4683657.153
4619	507604.1938	4683646.358
4620	507592.1287	4683639.373
4621	507580.6987	4683640.643
4622	507567.9987	4683644.665
4623	507560.5903	4683645.511
4624	507553.182	4683651.65
4625	507544.7153	4683649.956
4626	507538.1536	4683648.898
4627	507526.7236	4683645.088
4628	507519.7386	4683651.438

shtojca nr.2.1

114

4629	507515.5052	4683652.496
4630	507512.1186	4683656.941
4631	507509.5786	4683656.73
4632	507490.1052	4683630.906
4633	507474.8652	4683620.111
4634	507470.4202	4683610.374
4635	507478.2518	4683605.929
4636	507480.1568	4683613.338
4637	507499.2069	4683632.176
4638	507515.5052	4683642.971
4639	507524.6069	4683640.008
4640	507542.8103	4683608.046
4641	507539.0003	4683605.294
4642	507549.372	4683590.689
4643	507557.8387	4683582.434
4644	507562.072	4683584.128
4645	507563.7653	4683588.149
4646	507554.8753	4683601.908
4647	507568.8454	4683611.856
4648	507566.3053	4683617.783
4649	507555.087	4683622.651
4650	507547.2553	4683624.344
4651	507545.1386	4683629.636
4652	507557.8387	4683639.796
4653	507568.422	4683640.008
4654	507581.122	4683636.621
4655	507593.1871	4683634.505
4656	507603.1354	4683634.505
4657	507619.2221	4683642.125
4658	507630.4046	4683648.182
4659	507631.0835	4683646.994
4660	507637.0367	4683627.481
4661	507639.021	4683617.228
4662	507623.4767	4683596.723
4663	507604.9559	4683589.447
4664	507600.9871	4683583.824
4665	507598.0105	4683568.941
4666	507597.0184	4683558.358
4667	507587.0965	4683538.845
4668	507566.5912	4683530.907
4669	507548.4011	4683528.923

shtojca nr.2.1

115

4670	507528.888	4683531.9
4671	507499.4531	4683550.09
4672	507451.828	4683596.392
4673	507403.8721	4683632.111
4674	507401.8878	4683643.686
4675	507399.5726	4683653.277
4676	507392.2966	4683658.9
4677	507380.3903	4683658.569
4678	507372.1221	4683650.962
4679	507358.4629	4683618.551
4680	507327.5066	4683559.813
4681	507322.7441	4683578.07
4682	507319.5691	4683589.976
4683	507325.9191	4683596.326
4684	507312.4253	4683612.995
4685	507289.4065	4683607.438
4686	507267.1815	4683612.201
4687	507266.3877	4683625.695
4688	507233.1669	4683647.842
4689	507233.1669	4683654.605
4690	507183.2267	4683652.29
4691	507168.6746	4683637.077
4692	507159.0834	4683638.73
4693	507148.8308	4683638.069
4694	507141.8855	4683664.527
4695	507145.8542	4683670.811
4696	507145.5235	4683675.441
4697	507130.6407	4683682.056
4698	507125.0183	4683675.772
4699	507114.1042	4683682.056
4700	507104.1823	4683678.087
4701	507117.4115	4683666.181
4702	507125.6797	4683670.811
4703	507137.2553	4683662.874
4704	507144.2006	4683640.053
4705	507131.6329	4683649.314
4706	507126.0105	4683646.668
4707	507115.4271	4683651.629
4708	507110.7969	4683649.314
4709	507102.8594	4683655.928
4710	507097.237	4683646.999

shtojca nr.2.1

116

4711	507078.7161	4683629.139
4712	507087.9765	4683617.233
4713	507091.2838	4683611.611
4714	507098.8906	4683606.98
4715	507097.5677	4683599.704
4716	507088.638	4683597.389
4717	507081.0312	4683592.759
4718	507081.3619	4683581.183
4719	507089.2994	4683577.545
4720	507108.8125	4683598.051
4721	507102.5286	4683609.295
4722	507108.8125	4683618.225
4723	507127.0026	4683607.972
4724	507144.8621	4683600.366
4725	507146.8464	4683628.478
4726	507171.9313	4683627.282
4727	507179.0751	4683621.726
4728	507215.5876	4683601.882
4729	507212.4126	4683591.563
4730	507281.469	4683582.038
4731	507283.8503	4683561.401
4732	507212.4126	4683559.813
4733	507203.6814	4683530.444
4734	507187.8063	4683531.238
4735	507184.6313	4683548.701
4736	507007.6247	4683564.576
4737	506934.5996	4683609.026
4738	506799.5894	4683701.936
4739	506788.0422	4683735.409
4740	506730.1713	4683849.284
4741	506744.4541	4683864.076
4742	506752.3916	4683880.745
4743	506772.2354	4683899.001
4744	506780.9666	4683920.433
4745	506790.4917	4683943.452
4746	506808.7479	4683993.458
4747	506818.273	4683999.808
4748	506838.1168	4683990.283
4749	506862.7231	4683976.789
4750	506880.1856	4683983.933
4751	506898.4419	4684018.064

shtojca nr.2.1

117

4752	506900.8231	4684046.639
4753	506894.4731	4684066.483
4754	506878.5981	4684082.358
4755	506865.1043	4684107.758
4756	506867.4856	4684127.602
4757	506885.7419	4684126.808
4758	506900.8231	4684120.458
4759	506912.7294	4684116.489
4760	506926.2232	4684124.427
4761	506927.8107	4684145.064
4762	506918.2857	4684161.733
4763	506896.0606	4684164.908
4764	506873.8356	4684177.608
4765	506868.2793	4684187.133
4766	506879.3918	4684200.627
4767	506874.6293	4684216.502
4768	506867.4856	4684231.583
4769	506846.848	4684226.027
4770	506823.0355	4684222.058
4771	506796.0479	4684229.996
4772	506764.2979	4684235.552
4773	506739.6916	4684234.758
4774	506713.8731	4684250.434
4775	506716.0754	4684298.884
4776	506721.367	4684363.707
4777	506701.0029	4684419.912
4778	506713.294	4684428.106
4779	506717.2628	4684438.028
4780	506723.2159	4684444.378
4781	506733.1378	4684445.966
4782	506746.6316	4684442.394
4783	506754.1722	4684440.012
4784	506760.1254	4684435.25
4785	506766.4754	4684436.044
4786	506768.4598	4684442.791
4787	506769.2535	4684454.3
4788	506776.3973	4684459.062
4789	506789.0973	4684460.253
4790	506812.9099	4684457.872
4791	506825.213	4684457.872
4792	506835.5318	4684456.681

shtojca nr.2.1

118

4793	506843.0724	4684455.094
4794	506847.438	4684442.791
4795	506848.2318	4684434.059
4796	506845.8505	4684428.503
4797	506843.4693	4684418.184
4798	506846.6443	4684409.056
4799	506849.8193	4684407.072
4800	506857.7568	4684407.072
4801	506869.2662	4684409.453
4802	506878.7912	4684407.865
4803	506895.0631	4684405.087
4804	506904.985	4684397.944
4805	506907.3663	4684390.006
4806	506904.985	4684381.672
4807	506902.2069	4684369.765
4808	506895.46	4684361.828
4809	506893.0788	4684353.494
4810	506893.0788	4684347.937
4811	506895.8569	4684345.556
4812	506904.5882	4684345.556
4813	506910.5413	4684349.525
4814	506921.2569	4684352.7
4815	506928.0038	4684355.875
4816	506933.5601	4684354.684
4817	506938.3226	4684349.525
4818	506941.8945	4684347.54
4819	506948.2445	4684347.54
4820	506950.2289	4684348.334
4821	506951.8164	4684353.097
4822	506949.0383	4684356.669
4823	506944.2757	4684360.24
4824	506940.307	4684365.003
4825	506938.7195	4684369.369
4826	506939.5132	4684376.512
4827	506944.6726	4684380.878
4828	506949.0383	4684379.687
4829	506951.8164	4684375.719
4830	506958.9601	4684369.765
4831	506965.707	4684370.956
4832	506973.2477	4684373.734
4833	506977.6133	4684376.909

shtojca nr.2.1

119

4834	506985.5508	4684382.465
4835	506989.9165	4684389.212
4836	506991.1071	4684395.959
4837	506991.1071	4684403.103
4838	506990.7102	4684411.437
4839	506985.9477	4684412.628
4840	506980.3914	4684409.453
4841	506977.6133	4684403.897
4842	506974.0414	4684398.737
4843	506967.6914	4684396.356
4844	506963.3258	4684399.134
4845	506964.9133	4684405.484
4846	506967.6914	4684411.834
4847	506968.4852	4684416.2
4848	506968.0883	4684422.947
4849	506965.3102	4684425.328
4850	506960.9445	4684426.122
4851	506956.9758	4684422.55
4852	506951.8164	4684418.581
4853	506947.0539	4684419.375
4854	506941.8945	4684421.756
4855	506934.3538	4684422.153
4856	506929.9882	4684419.375
4857	506924.432	4684419.375
4858	506920.8601	4684421.756
4859	506915.7007	4684424.534
4860	506904.985	4684430.091
4861	506899.8257	4684437.234
4862	506894.6663	4684443.981
4863	506887.5225	4684449.537
4864	506881.1725	4684455.094
4865	506874.4256	4684461.841
4866	506872.0443	4684468.587
4867	506873.235	4684472.953
4868	506881.1725	4684478.906
4869	506890.3006	4684484.066
4870	506893.8725	4684490.019
4871	506895.0631	4684493.988
4872	506894.6663	4684497.559
4873	506896.2538	4684509.466
4874	506898.635	4684511.053

shtojca nr.2.1

120

4875	506903.7944	4684511.053
4876	506907.7632	4684515.419
4877	506908.9538	4684522.166
4878	506908.9538	4684526.134
4879	506913.3194	4684534.072
4880	506916.4944	4684536.056
4881	506924.432	4684536.056
4882	506926.0195	4684532.881
4883	506927.607	4684509.466
4884	506922.183	4684508.328
4885	506920.8601	4684501.978
4886	506912.1288	4684502.772
4887	506911.8642	4684485.838
4888	506913.4517	4684479.753
4889	506916.3621	4684479.224
4890	506917.6851	4684480.547
4891	506930.3851	4684479.488
4892	506931.708	4684472.609
4893	506894.6663	4684469.699
4894	506915.0392	4684454.882
4895	506926.9455	4684449.326
4896	506937.7934	4684444.299
4897	506945.731	4684442.447
4898	506953.9331	4684442.711
4899	506957.9018	4684442.182
4900	506961.606	4684437.949
4901	506964.2518	4684434.509
4902	506967.956	4684433.715
4903	506972.4539	4684433.186
4904	506976.1581	4684434.509
4905	506980.1269	4684434.509
4906	506983.831	4684436.361
4907	506981.9789	4684439.801
4908	506976.1581	4684441.653
4909	506975.6289	4684446.151
4910	506974.306	4684448.797
4911	506971.3956	4684450.12
4912	506969.0143	4684448.797
4913	506967.4268	4684448.532
4914	506963.7227	4684450.649
4915	506957.3726	4684453.03

shtojca nr.2.1

121

4916	506953.9331	4684455.147
4917	506953.4039	4684459.909
4918	506956.5789	4684462.29
4919	506964.2518	4684460.438
4920	506968.4852	4684459.909
4921	506972.9831	4684459.909
4922	506972.4539	4684468.111
4923	506975.0998	4684468.64
4924	506976.9518	4684473.932
4925	506971.6602	4684474.197
4926	506965.5747	4684471.815
4927	506961.0768	4684474.461
4928	506965.5747	4684478.43
4929	506966.1039	4684481.87
4930	506966.3685	4684486.897
4931	506966.6331	4684492.188
4932	506963.4581	4684494.57
4933	506960.5476	4684497.48
4934	506961.3414	4684503.301
4935	506956.5789	4684506.211
4936	506955.256	4684512.032
4937	506953.1393	4684517.588
4938	506952.081	4684526.32
4939	506953.1393	4684537.432
4940	506961.3414	4684539.284
4941	506997.5894	4684536.374
4942	507013.9936	4684535.051
4943	507029.8686	4684533.199
4944	507037.5416	4684534.522
4945	507048.3895	4684535.58
4946	507057.1208	4684537.961
4947	507065.852	4684539.813
4948	507069.027	4684539.284
4949	507070.35	4684525.261
4950	507069.2916	4684492.982
4951	507063.9999	4684492.982
4952	507063.4708	4684489.807
4953	507058.4437	4684490.865
4954	507052.6228	4684487.426
4955	507041.7749	4684487.426
4956	507038.8645	4684489.807

shtojca nr.2.1

122

4957	507035.4249	4684495.099
4958	507029.8686	4684497.745
4959	507007.379	4684500.655
4960	507001.5581	4684501.449
4961	506999.4415	4684478.695
4962	507014.7873	4684473.138
4963	507011.6123	4684458.322
4964	507010.0248	4684451.707
4965	507032.2499	4684445.886
4966	507034.6311	4684456.205
4967	507037.277	4684456.205
4968	507040.1874	4684466.259
4969	507057.9145	4684461.761
4970	507056.8562	4684456.999
4971	507045.2145	4684440.065
4972	507061.3541	4684435.567
4973	507070.8791	4684474.461
4974	507074.5833	4684524.468
4975	507083.8437	4684527.378
4976	507095.4854	4684522.88
4977	507103.6875	4684514.678
4978	507108.1854	4684513.355
4979	507110.0375	4684514.943
4980	507084.6375	4684551.455
4981	507069.5562	4684549.338
4982	507058.1791	4684546.693
4983	507049.1832	4684547.751
4984	507040.7166	4684547.751
4985	507032.2499	4684544.576
4986	507024.0478	4684541.136
4987	507016.3748	4684541.136
4988	507009.7602	4684543.253
4989	507002.0873	4684543.253
4990	506993.8852	4684543.253
4991	506984.3602	4684543.253
4992	506973.7768	4684545.37
4993	506962.3997	4684545.37
4994	506954.7268	4684546.163
4995	506948.906	4684549.603
4996	506949.1705	4684554.63
4997	506953.9331	4684557.541

shtojca nr.2.1

123

4998	506958.431	4684564.42
4999	506956.0497	4684568.918
5000	506951.0226	4684569.976
5001	506946.5247	4684571.828
5002	506944.9372	4684577.649
5003	506945.731	4684582.411
5004	506950.2289	4684587.174
5005	506953.9331	4684588.497
5006	506959.7539	4684595.111
5007	506963.9872	4684599.609
5008	506965.5747	4684605.695
5009	506964.2518	4684610.722
5010	506958.9601	4684615.749
5011	506952.8747	4684615.484
5012	506951.8164	4684608.87
5013	506948.1122	4684605.166
5014	506945.2018	4684603.578
5015	506944.6726	4684598.551
5016	506943.8789	4684595.111
5017	506940.4393	4684592.466
5018	506937.2643	4684587.703
5019	506933.2955	4684583.205
5020	506929.0622	4684578.443
5021	506922.9767	4684576.591
5022	506912.658	4684575.003
5023	506903.3975	4684574.739
5024	506895.46	4684574.739
5025	506888.5808	4684575.268
5026	506880.9079	4684578.443
5027	506875.3516	4684578.443
5028	506872.1766	4684575.532
5029	506868.2079	4684572.622
5030	506864.7683	4684570.77
5031	506858.6829	4684569.447
5032	506852.3328	4684569.976
5033	506850.4808	4684572.093
5034	506849.687	4684577.12
5035	506853.6558	4684578.972
5036	506860.0058	4684580.295
5037	506865.0329	4684581.882
5038	506866.3558	4684585.322

shtojca nr.2.1

124

5039	506864.5037	4684588.497
5040	506860.5349	4684586.909
5041	506854.4495	4684586.909
5042	506852.5974	4684591.672
5043	506848.8933	4684594.582
5044	506844.3953	4684593.259
5045	506840.6912	4684591.407
5046	506838.3099	4684591.407
5047	506834.3411	4684594.847
5048	506834.0766	4684597.757
5049	506830.1078	4684603.578
5050	506824.0224	4684604.637
5051	506821.3765	4684602.52
5052	506815.0265	4684603.314
5053	506806.5598	4684606.489
5054	506798.6223	4684606.224
5055	506793.0661	4684608.605
5056	506789.3619	4684610.987
5057	506786.7161	4684613.103
5058	506785.9223	4684618.659
5059	506783.8056	4684621.834
5060	506778.514	4684620.776
5061	506775.6035	4684614.955
5062	506772.6931	4684612.574
5063	506770.3119	4684613.632
5064	506766.6077	4684618.395
5065	506762.1098	4684622.628
5066	506757.0827	4684622.893
5067	506749.4097	4684619.453
5068	506743.0597	4684617.072
5069	506735.9159	4684616.807
5070	506728.5076	4684616.278
5071	506721.0993	4684617.072
5072	506714.2201	4684620.776
5073	506703.9013	4684629.507
5074	506697.2867	4684634.27
5075	506686.4388	4684639.032
5076	506681.4117	4684640.884
5077	506674.0033	4684644.06
5078	506672.1512	4684649.616
5079	506666.595	4684653.32

shtojca nr.2.1

125

5080	506656.0116	4684655.437
5081	506649.6616	4684656.76
5082	506641.3425	4684659.731
5083	506653.8981	4684695.76
5084	506675.6795	4684752.135
5085	506694.9046	4684753.996
5086	506701.7652	4684757.197
5087	506709.0833	4684760.856
5088	506714.5718	4684765.888
5089	506718.6882	4684771.833
5090	506722.3472	4684780.524
5091	506728.7505	4684786.47
5092	506735.6111	4684787.384
5093	506742.4718	4684787.384
5094	506748.875	4684791.501
5095	506756.1931	4684796.989
5096	506766.7127	4684797.904
5097	506771.7439	4684798.819
5098	506777.6898	4684802.478
5099	506783.1783	4684806.594
5100	506785.9226	4684813.455
5101	506783.6357	4684818.943
5102	506777.6898	4684822.602
5103	506771.7439	4684828.091
5104	506768.0849	4684834.952
5105	506760.3095	4684838.611
5106	506754.3636	4684838.611
5107	506748.875	4684838.611
5108	506742.0144	4684836.781
5109	506733.7816	4684835.866
5110	506727.8357	4684837.238
5111	506723.7193	4684841.812
5112	506723.7193	4684850.502
5113	506725.0914	4684860.107
5114	506728.7505	4684869.255
5115	506732.4095	4684878.86
5116	506734.6964	4684887.092
5117	506734.6964	4684893.496
5118	506729.6652	4684895.325
5119	506723.7193	4684889.837
5120	506720.0603	4684883.433

shtojca nr.2.1

126

5121	506716.4013	4684877.03
5122	506708.6259	4684871.542
5123	506701.3078	4684864.224
5124	506689.891	4684858.839
5125	506693.5857	4684870.385
5126	506694.9086	4684886.26
5127	506668.4503	4684867.739
5128	506640.669	4684865.094
5129	506595.6897	4684906.104
5130	506524.2521	4684850.541
5131	506514.9916	4684863.771
5132	506533.5125	4684899.49
5133	506533.5125	4684928.594
5134	506499.1166	4685009.292
5135	506493.8249	4685124.386
5136	506497.7937	4685178.625
5137	506397.2518	4685222.282
5138	506372.1163	4685235.511
5139	506362.8559	4685250.063
5140	506360.2101	4685272.553
5141	506368.1476	4685291.074
5142	506439.5852	4685377.063
5143	506463.3978	4685387.647
5144	506513.6687	4685440.564
5145	506504.4083	4685488.189
5146	506491.1791	4685523.907
5147	506485.8874	4685555.657
5148	506487.2103	4685572.855
5149	506503.0853	4685592.699
5150	506508.212	4685594.878
5151	506539.8853	4685566.161
5152	506548.3163	4685559.416
5153	506549.4405	4685550.985
5154	506546.068	4685539.744
5155	506544.9439	4685532.437
5156	506546.6301	4685526.254
5157	506556.1853	4685528.502
5158	506566.3026	4685530.188
5159	506575.8578	4685529.626
5160	506581.4786	4685526.254
5161	506580.3544	4685517.823

shtojca nr.2.1

127

5162	506583.7269	4685513.326
5163	506591.0338	4685513.888
5164	506597.2166	4685514.45
5165	506598.9028	4685522.881
5166	506601.1511	4685530.75
5167	506609.0201	4685532.437
5168	506619.6995	4685529.064
5169	506624.7581	4685524.006
5170	506631.503	4685516.699
5171	506642.7444	4685511.64
5172	506648.9272	4685502.647
5173	506653.9858	4685497.026
5174	506661.2928	4685493.092
5175	506670.848	4685494.778
5176	506675.3446	4685501.523
5177	506686.0239	4685507.706
5178	506693.3309	4685510.516
5179	506697.8274	4685511.64
5180	506706.2585	4685513.888
5181	506716.3758	4685517.823
5182	506725.931	4685516.137
5183	506735.4863	4685510.516
5184	506741.107	4685499.837
5185	506742.7932	4685490.843
5186	506748.4139	4685483.536
5187	506756.845	4685477.916
5188	506764.1519	4685473.981
5189	506769.7726	4685470.609
5190	506778.2037	4685468.36
5191	506782.1382	4685462.178
5192	506789.4451	4685459.367
5193	506793.9417	4685453.747
5194	506792.8176	4685444.753
5195	506789.4451	4685438.571
5196	506788.321	4685431.264
5197	506787.1969	4685423.957
5198	506787.7589	4685415.526
5199	506792.2555	4685408.781
5200	506801.8107	4685411.029
5201	506811.366	4685419.46
5202	506823.7315	4685425.081

shtojca nr.2.1

128

5203	506832.1626	4685432.95
5204	506837.2213	4685440.819
5205	506840.0316	4685448.688
5206	506838.3454	4685457.681
5207	506833.2868	4685464.988
5208	506825.9798	4685470.609
5209	506816.9867	4685470.047
5210	506808.5556	4685467.798
5211	506799.0004	4685470.609
5212	506797.8762	4685478.478
5213	506801.8107	4685487.471
5214	506799.0004	4685498.15
5215	506797.3142	4685506.019
5216	506801.8107	4685516.137
5217	506805.7452	4685515.012
5218	506813.6142	4685509.392
5219	506824.2936	4685507.706
5220	506832.7247	4685509.392
5221	506837.2213	4685507.706
5222	506843.9661	4685502.085
5223	506851.2731	4685502.647
5224	506853.5213	4685508.268
5225	506851.8351	4685519.509
5226	506847.3386	4685530.188
5227	506845.6523	4685544.24
5228	506847.3386	4685554.357
5229	506853.5213	4685562.789
5230	506858.58	4685564.475
5231	506862.5145	4685564.475
5232	506867.5731	4685564.475
5233	506875.4421	4685563.351
5234	506877.1284	4685563.351
5235	506876.0042	4685568.409
5236	506874.318	4685572.906
5237	506875.4421	4685582.461
5238	506879.3766	4685582.461
5239	506887.8077	4685580.775
5240	506895.6767	4685576.84
5241	506904.1078	4685576.278
5242	506914.2251	4685576.278
5243	506922.0941	4685577.965

shtojca nr.2.1

129

5244	506926.0286	4685571.22
5245	506931.6493	4685566.723
5246	506941.2045	4685567.285
5247	506947.3873	4685572.906
5248	506946.8253	4685577.965
5249	506943.4528	4685581.337
5250	506941.2045	4685589.768
5251	506944.0149	4685596.513
5252	506950.1977	4685597.075
5253	506959.1908	4685597.075
5254	506967.6219	4685599.885
5255	506972.6806	4685603.258
5256	506974.3668	4685615.061
5257	506978.8634	4685618.996
5258	506986.1703	4685621.806
5259	506990.6669	4685620.12
5260	506991.2289	4685611.689
5261	506990.1048	4685606.63
5262	506991.2289	4685597.637
5263	506995.1634	4685591.454
5264	507002.4704	4685587.52
5265	507007.529	4685584.709
5266	507008.0911	4685579.651
5267	507000.7842	4685575.154
5268	506991.791	4685570.658
5269	506988.9807	4685561.102
5270	506992.9152	4685556.044
5271	506999.0979	4685553.233
5272	507005.2807	4685549.299
5273	507003.5945	4685540.306
5274	506995.1634	4685532.437
5275	506990.6669	4685527.94
5276	506986.7324	4685524.006
5277	506986.7324	4685515.012
5278	506992.9152	4685508.83
5279	506997.9738	4685500.399
5280	507001.3462	4685492.53
5281	507008.0911	4685485.785
5282	507012.5877	4685480.164
5283	507015.398	4685473.981
5284	507014.836	4685468.36

shtojca nr.2.1

130

5285	507011.4635	4685467.798
5286	507007.529	4685470.609
5287	507000.7842	4685470.609
5288	506997.4117	4685464.426
5289	507001.3462	4685457.119
5290	507018.7705	4685458.805
5291	507029.4498	4685459.367
5292	507037.8809	4685458.805
5293	507046.312	4685457.681
5294	507054.181	4685459.929
5295	507061.4879	4685463.302
5296	507067.1086	4685471.733
5297	507069.919	4685480.164
5298	507080.0363	4685490.281
5299	507087.3432	4685497.026
5300	507093.526	4685504.895
5301	507101.9571	4685511.64
5302	507113.1985	4685514.45
5303	507121.0675	4685515.012
5304	507127.8124	4685512.764
5305	507119.9434	4685507.706
5306	507113.7606	4685503.771
5307	507112.6365	4685496.464
5308	507122.1917	4685493.092
5309	507133.4331	4685493.654
5310	507138.4918	4685491.968
5311	507133.4331	4685485.223
5312	507126.6883	4685480.726
5313	507125.002	4685476.792
5314	507125.5641	4685470.047
5315	507135.6814	4685467.236
5316	507150.2953	4685466.674
5317	507158.1643	4685464.426
5318	507156.4781	4685454.871
5319	507148.047	4685448.126
5320	507137.9297	4685440.819
5321	507129.4986	4685433.512
5322	507118.8193	4685419.46
5323	507114.3227	4685402.598
5324	507111.5123	4685395.291
5325	507105.8916	4685385.736

shtojca nr.2.1

131

5326	507099.1467	4685380.115
5327	507092.9639	4685376.743
5328	507080.0363	4685366.063
5329	507069.3569	4685360.443
5330	507058.6776	4685352.012
5331	507048.5603	4685344.143
5332	507036.1947	4685340.208
5333	507024.3912	4685335.149
5334	507010.3394	4685330.091
5335	506999.0979	4685326.156
5336	506986.1703	4685318.287
5337	506967.0599	4685296.929
5338	506962.0012	4685290.184
5339	506962.5633	4685284.563
5340	506964.8116	4685278.942
5341	506967.6219	4685271.635
5342	506964.8116	4685264.89
5343	506958.6288	4685262.642
5344	506949.6356	4685258.146
5345	506940.6425	4685252.525
5346	506927.7148	4685245.218
5347	506918.1596	4685237.911
5348	506913.101	4685231.166
5349	506912.5389	4685227.232
5350	506916.4734	4685221.611
5351	506927.1528	4685217.676
5352	506940.6425	4685215.428
5353	506950.7598	4685215.428
5354	506965.3736	4685213.742
5355	506973.2426	4685211.494
5356	506978.3013	4685206.997
5357	506977.1771	4685201.938
5358	506977.7392	4685193.507
5359	506976.6151	4685184.514
5360	506968.7461	4685175.521
5361	506963.1254	4685166.528
5362	506951.8839	4685156.973
5363	506938.9563	4685150.79
5364	506925.4665	4685141.797
5365	506919.8458	4685137.862
5366	506914.7872	4685137.3

shtojca nr.2.1

132

5367	506911.9768	4685137.3
5368	506907.4802	4685142.921
5369	506901.8595	4685143.483
5370	506897.925	4685137.3
5371	506890.6181	4685129.431
5372	506886.1215	4685123.81
5373	506881.0629	4685115.941
5374	506878.2525	4685103.576
5375	506877.6904	4685093.459
5376	506879.3766	4685079.969
5377	506879.3766	4685068.727
5378	506879.9387	4685055.238
5379	506882.7491	4685042.31
5380	506884.9974	4685031.069
5381	506887.2457	4685017.579
5382	506893.9905	4685005.775
5383	506900.1733	4685000.155
5384	506908.0423	4684992.286
5385	506917.0355	4684991.161
5386	506927.1528	4684996.782
5387	506936.708	4685003.527
5388	506949.6356	4685008.024
5389	506960.8771	4685011.958
5390	506970.9944	4685014.206
5391	506982.2358	4685015.893
5392	506990.6669	4685020.389
5393	506995.1634	4685022.075
5394	507001.3462	4685020.389
5395	507008.6532	4685014.769
5396	507018.7705	4685013.082
5397	507028.3257	4685013.082
5398	507040.1292	4685016.455
5399	507051.9327	4685020.951
5400	507057.5534	4685025.448
5401	507060.3638	4685032.755
5402	507060.3638	4685039.5
5403	507061.4879	4685046.807
5404	507067.1086	4685048.493
5405	507073.2914	4685044.558
5406	507079.4742	4685038.376
5407	507084.5329	4685032.193

shtojca nr.2.1

133

5408	507090.7157	4685022.638
5409	507100.2709	4685014.769
5410	507111.5123	4685011.396
5411	507119.9434	4685007.462
5412	507126.6883	4685003.527
5413	507136.2435	4684997.344
5414	507140.7401	4684990.599
5415	507145.7987	4684981.044
5416	507149.7332	4684974.861
5417	507155.3539	4684969.803
5418	507160.9746	4684966.43
5419	507175.0264	4684963.058
5420	507186.2679	4684963.058
5421	507192.4507	4684965.868
5422	507198.6335	4684965.868
5423	507199.7576	4684959.685
5424	507196.3852	4684955.189
5425	507191.3265	4684950.692
5426	507187.392	4684947.882
5427	507182.8954	4684943.947
5428	507180.0851	4684941.137
5429	507180.0851	4684936.078
5430	507185.1437	4684931.582
5431	507191.8886	4684928.209
5432	507196.3852	4684921.465
5433	507194.699	4684914.72
5434	507191.3265	4684907.975
5435	507184.5817	4684901.792
5436	507178.3989	4684893.361
5437	507178.3989	4684880.995
5438	507182.3334	4684871.44
5439	507188.5162	4684869.754
5440	507198.6335	4684878.185
5441	507199.7576	4684884.368
5442	507205.9404	4684891.675
5443	507213.2473	4684897.296
5444	507219.9922	4684900.106
5445	507225.6129	4684902.354
5446	507230.1095	4684901.792
5447	507231.2336	4684898.42
5448	507230.6715	4684894.485

shtojca nr.2.1

134

5449	507234.6061	4684889.426
5450	507239.1026	4684893.923
5451	507244.7233	4684898.982
5452	507248.6578	4684902.916
5453	507253.7165	4684905.165
5454	507258.2131	4684902.916
5455	507259.8993	4684900.668
5456	507264.3959	4684900.668
5457	507267.7683	4684902.916
5458	507267.2062	4684906.851
5459	507264.9579	4684910.785
5460	507260.4614	4684912.471
5461	507257.0889	4684918.092
5462	507258.2131	4684921.465
5463	507262.7096	4684921.465
5464	507269.4545	4684920.34
5465	507273.389	4684918.654
5466	507279.0097	4684916.968
5467	507282.9442	4684915.282
5468	507286.3167	4684911.347
5469	507289.6891	4684907.975
5470	507296.434	4684911.347
5471	507302.6167	4684920.34
5472	507318.3548	4684943.947
5473	507331.2824	4684957.999
5474	507340.2756	4684966.992
5475	507345.8963	4684974.299
5476	507353.2032	4684980.482
5477	507357.6998	4684979.92
5478	507361.0722	4684975.986
5479	507362.1964	4684968.117
5480	507363.3205	4684961.372
5481	507367.8171	4684954.065
5482	507376.2482	4684954.627
5483	507384.1172	4684959.123
5484	507388.6137	4684955.751
5485	507393.1103	4684949.006
5486	507400.4172	4684948.444
5487	507406.6	4684950.692
5488	507412.2208	4684954.065
5489	507418.9656	4684957.999

shtojca nr.2.1

135

5490	507424.0243	4684959.685
5491	507431.3312	4684966.992
5492	507435.2657	4684970.365
5493	507438.6381	4684974.299
5494	507443.1347	4684977.672
5495	507449.8796	4684975.986
5496	507490.3487	4684952.941
5497	507477.9832	4684934.954
5498	507490.9108	4684922.589
5499	507508.8971	4684944.51
5500	507500.466	4684951.816
5501	507512.2695	4684966.43
5502	507499.904	4684982.73
5503	507503.2764	4684987.789
5504	507488.6625	4684997.344
5505	507468.4279	4684976.548
5506	507436.9519	4684989.475
5507	507465.6176	4685045.682
5508	507442.5726	4685063.107
5509	507423.4622	4685040.062
5510	507397.6069	4685057.486
5511	507384.1172	4685043.996
5512	507373.4378	4685025.448
5513	507367.255	4685016.455
5514	507356.0136	4685010.834
5515	507343.0859	4685001.279
5516	507336.3411	4684995.658
5517	507330.1583	4684984.979
5518	507325.6617	4684975.423
5519	507321.1651	4684966.43
5520	507316.6685	4684955.751
5521	507312.172	4684948.444
5522	507308.2375	4684943.385
5523	507303.7409	4684941.699
5524	507300.3685	4684949.568
5525	507301.4926	4684959.685
5526	507305.9892	4684969.241
5527	507308.7995	4684979.358
5528	507308.7995	4684986.103
5529	507304.865	4684991.724
5530	507301.4926	4684996.782

shtojca nr.2.1

136

5531	507295.3098	4684999.593
5532	507289.6891	4684997.906
5533	507285.7546	4684990.599
5534	507283.5063	4684984.979
5535	507281.258	4684980.482
5536	507276.7614	4684978.234
5537	507273.389	4684984.417
5538	507272.8269	4684993.41
5539	507273.9511	4685001.841
5540	507273.9511	4685009.148
5541	507277.3235	4685018.703
5542	507279.5718	4685029.944
5543	507284.0684	4685033.317
5544	507291.3753	4685039.5
5545	507298.6822	4685048.493
5546	507303.1788	4685053.551
5547	507307.6754	4685058.048
5548	507317.2306	4685062.545
5549	507327.91	4685066.479
5550	507334.0928	4685068.727
5551	507338.5893	4685071.538
5552	507339.1514	4685079.969
5553	507339.7135	4685089.524
5554	507339.1514	4685097.393
5555	507336.3411	4685103.576
5556	507331.8445	4685110.321
5557	507327.91	4685114.255
5558	507322.2893	4685117.066
5559	507309.3616	4685117.066
5560	507302.6167	4685117.066
5561	507295.8719	4685117.628
5562	507289.6891	4685117.628
5563	507285.1925	4685123.248
5564	507284.6304	4685130.555
5565	507288.0029	4685138.424
5566	507292.4995	4685144.607
5567	507296.996	4685150.228
5568	507302.0547	4685153.6
5569	507307.1133	4685156.411
5570	507331.2824	4685178.893
5571	507340.2756	4685190.135

shtojca nr.2.1

137

5572	507344.7721	4685195.756
5573	507348.7066	4685200.252
5574	507353.2032	4685203.625
5575	507356.5756	4685204.187
5576	507362.1964	4685203.625
5577	507363.8826	4685199.128
5578	507363.8826	4685189.011
5579	507359.386	4685180.018
5580	507353.2032	4685171.024
5581	507347.5825	4685162.593
5582	507343.648	4685154.724
5583	507341.9618	4685149.104
5584	507342.5238	4685144.607
5585	507348.1446	4685139.548
5586	507343.648	4685127.745
5587	507346.4583	4685121.562
5588	507348.1446	4685117.628
5589	507361.6343	4685104.138
5590	507377.3723	4685115.941
5591	507377.3723	4685126.059
5592	507376.8102	4685133.928
5593	507376.2482	4685145.169
5594	507382.4309	4685154.162
5595	507388.6137	4685160.907
5596	507393.1103	4685165.966
5597	507394.2345	4685171.587
5598	507395.3586	4685179.456
5599	507400.9793	4685191.259
5600	507406.6	4685199.69
5601	507411.6587	4685205.873
5602	507413.3449	4685213.742
5603	507411.0966	4685219.925
5604	507406.6	4685226.108
5605	507408.2863	4685236.787
5606	507417.2794	4685251.401
5607	507421.776	4685258.708
5608	507429.645	4685265.453
5609	507438.0761	4685271.635
5610	507444.8209	4685283.439
5611	507448.7554	4685292.994
5612	507452.1279	4685303.673

shtojca nr.2.1

138

5613	507458.3106	4685309.856
5614	507480.7935	4685310.98
5615	507487.5384	4685316.039
5616	507493.7212	4685322.222
5617	507497.0936	4685327.843
5618	507502.1522	4685335.149
5619	507505.5247	4685337.96
5620	507510.5833	4685339.646
5621	507517.8903	4685336.836
5622	507526.8834	4685345.829
5623	507533.0662	4685347.515
5624	507541.4973	4685349.201
5625	507547.118	4685350.325
5626	507552.7387	4685352.012
5627	507563.4181	4685355.946
5628	507568.4767	4685357.632
5629	507581.4044	4685356.508
5630	507588.7113	4685353.136
5631	507596.5803	4685349.763
5632	507605.5735	4685348.077
5633	507611.7563	4685349.201
5634	507621.8736	4685355.946
5635	507630.3046	4685365.501
5636	507637.0495	4685373.932
5637	507636.4874	4685381.801
5638	507630.3046	4685387.422
5639	507622.4356	4685392.481
5640	507617.939	4685398.664
5641	507617.939	4685404.846
5642	507622.4356	4685410.467
5643	507626.3701	4685412.715
5644	507631.9908	4685411.591
5645	507637.6116	4685404.846
5646	507642.6702	4685396.415
5647	507646.6047	4685389.108
5648	507651.1013	4685385.174
5649	507656.722	4685387.422
5650	507665.1531	4685392.481
5651	507679.767	4685400.912
5652	507689.3222	4685408.781
5653	507695.505	4685418.336

shtojca nr.2.1

139

5654	507697.1912	4685426.767
5655	507696.067	4685434.074
5656	507697.7533	4685445.316
5657	507700.0015	4685454.871
5658	507700.5636	4685463.302
5659	507692.6946	4685479.602
5660	507681.4532	4685497.588
5661	507674.7083	4685507.143
5662	507665.1531	4685515.575
5663	507658.9703	4685526.254
5664	507657.8462	4685534.123
5665	507661.7807	4685539.744
5666	507665.1531	4685543.678
5667	507667.4014	4685549.861
5668	507660.6565	4685550.985
5669	507656.1599	4685557.168
5670	507658.9703	4685563.351
5671	507661.7807	4685568.409
5672	507662.3427	4685575.154
5673	507657.2841	4685579.651
5674	507651.6634	4685577.402
5675	507646.0426	4685574.03
5676	507639.8599	4685572.344
5677	507635.3633	4685576.84
5678	507626.9322	4685577.965
5679	507619.6253	4685573.468
5680	507611.1942	4685570.658
5681	507600.5148	4685574.03
5682	507599.3907	4685580.213
5683	507601.639	4685586.958
5684	507592.6458	4685589.768
5685	507581.9665	4685594.265
5686	507576.9078	4685601.572
5687	507580.8423	4685609.441
5688	507594.332	4685615.623
5689	507598.2665	4685616.185
5690	507603.8873	4685609.441
5691	507610.07	4685604.382
5692	507619.0632	4685605.506
5693	507621.8736	4685611.127
5694	507620.1873	4685620.682

shtojca nr.2.1

140

5695	507621.3115	4685629.113
5696	507631.9908	4685635.858
5697	507639.2978	4685638.106
5698	507646.6047	4685639.23
5699	507655.0358	4685640.917
5700	507663.4669	4685642.603
5701	507670.2117	4685643.165
5702	507676.9566	4685643.727
5703	507683.7015	4685644.851
5704	507691.5705	4685642.041
5705	507697.1912	4685638.106
5706	507700.0015	4685630.799
5707	507704.4981	4685626.865
5708	507707.8705	4685625.179
5709	507712.9292	4685626.303
5710	507719.112	4685624.616
5711	507722.4844	4685618.996
5712	507722.4844	4685612.251
5713	507715.7396	4685608.316
5714	507707.8705	4685608.316
5715	507704.4981	4685606.63
5716	507702.8119	4685603.258
5717	507701.6878	4685595.951
5718	507693.2567	4685591.454
5719	507688.198	4685593.703
5720	507690.4463	4685601.009
5721	507687.0739	4685606.068
5722	507682.0152	4685603.82
5723	507680.329	4685594.827
5724	507683.1394	4685588.644
5725	507689.8842	4685585.271
5726	507698.3153	4685584.709
5727	507702.8119	4685584.709
5728	507708.9947	4685582.461
5729	507712.3671	4685576.84
5730	507709.5568	4685570.658
5731	507700.0015	4685568.409
5732	507690.4463	4685565.599
5733	507687.636	4685555.482
5734	507695.505	4685524.006
5735	507702.2498	4685501.523

shtojca nr.2.1

141

5736	507711.805	4685482.974
5737	507716.3016	4685470.609
5738	507719.6741	4685459.367
5739	507725.2948	4685449.25
5740	507737.0983	4685441.943
5741	507754.5225	4685437.447
5742	507772.5088	4685434.636
5743	507792.1813	4685433.512
5744	507808.4814	4685435.198
5745	507818.0366	4685438.571
5746	507829.2781	4685444.753
5747	507838.2712	4685449.25
5748	507844.454	4685456.557
5749	507846.1402	4685468.923
5750	507847.2644	4685481.288
5751	507856.2575	4685496.464
5752	507863.0024	4685505.457
5753	507870.8714	4685521.195
5754	507870.8714	4685532.999
5755	507868.061	4685546.488
5756	507863.0024	4685559.416
5757	507857.9437	4685571.782
5758	507855.1334	4685581.899
5759	507850.6368	4685597.075
5760	507848.9506	4685612.251
5761	507850.0747	4685624.054
5762	507855.1334	4685633.61
5763	507865.2507	4685658.341
5764	507862.4403	4685664.524
5765	507856.2575	4685665.648
5766	507851.7609	4685668.458
5767	507846.7023	4685674.079
5768	507848.9506	4685678.575
5769	507853.4472	4685681.386
5770	507855.1334	4685685.32
5771	507852.323	4685688.131
5772	507846.1402	4685688.131
5773	507838.2712	4685689.817
5774	507837.1471	4685694.313
5775	507833.7746	4685697.686
5776	507826.4677	4685699.372

shtojca nr.2.1

142

5777	507820.2849	4685706.679
5778	507823.6573	4685720.169
5779	507831.5264	4685721.293
5780	507836.585	4685718.482
5781	507843.8919	4685716.796
5782	507848.9506	4685719.607
5783	507854.0092	4685728.6
5784	507859.0679	4685730.848
5785	507868.6231	4685731.41
5786	507874.8059	4685734.22
5787	507871.9955	4685739.279
5788	507863.5644	4685742.089
5789	507860.7541	4685744.9
5790	507866.3748	4685748.834
5791	507867.4989	4685751.083
5792	507860.192	4685752.207
5793	507851.7609	4685753.893
5794	507843.8919	4685758.952
5795	507841.6436	4685766.821
5796	507842.2057	4685773.003
5797	507843.3299	4685780.872
5798	507836.585	4685779.748
5799	507830.4022	4685778.062
5800	507822.5332	4685773.566
5801	507811.8538	4685772.441
5802	507803.4228	4685774.69
5803	507794.4296	4685780.872
5804	507785.9985	4685789.866
5805	507783.7502	4685798.859
5806	507785.4365	4685806.728
5807	507787.6847	4685812.911
5808	507788.8089	4685818.531
5809	507785.4365	4685823.59
5810	507777.0054	4685817.969
5811	507769.6984	4685814.035
5812	507766.326	4685811.786
5813	507764.6398	4685803.917
5814	507763.5157	4685794.924
5815	507761.2674	4685787.055
5816	507755.6467	4685779.186
5817	507747.2156	4685777.5

shtojca nr.2.1

143

5818	507744.9673	4685784.807
5819	507742.719	4685791.552
5820	507735.9741	4685798.297
5821	507725.8568	4685802.793
5822	507714.0533	4685807.852
5823	507700.5636	4685811.224
5824	507691.5705	4685807.852
5825	507687.0739	4685802.793
5826	507680.329	4685798.297
5827	507674.7083	4685795.486
5828	507671.8979	4685789.304
5829	507674.1462	4685785.931
5830	507683.1394	4685787.617
5831	507688.7601	4685790.99
5832	507698.3153	4685789.866
5833	507700.0015	4685785.369
5834	507694.3808	4685779.186
5835	507683.1394	4685775.252
5836	507675.8324	4685771.879
5837	507669.0876	4685770.193
5838	507660.0944	4685768.507
5839	507649.9771	4685767.945
5840	507643.2323	4685772.441
5841	507643.2323	4685780.872
5842	507639.8599	4685789.866
5843	507631.4288	4685795.486
5844	507621.8736	4685798.297
5845	507607.2597	4685798.859
5846	507594.8941	4685798.859
5847	507582.5285	4685794.924
5848	507574.6595	4685791.552
5849	507571.2871	4685789.304
5850	507568.4767	4685775.252
5851	507570.1629	4685767.945
5852	507575.2216	4685762.886
5853	507583.0906	4685758.952
5854	507593.2079	4685753.893
5855	507597.7045	4685750.521
5856	507597.7045	4685743.214
5857	507593.77	4685738.717
5858	507586.463	4685736.469

shtojca nr.2.1

144

5859	507579.7182	4685733.658
5860	507573.5354	4685730.286
5861	507569.0388	4685725.789
5862	507569.0388	4685719.607
5863	507569.0388	4685716.796
5864	507568.4767	4685707.803
5865	507571.2871	4685702.182
5866	507572.4112	4685695.438
5867	507574.0974	4685689.255
5868	507582.5285	4685687.569
5869	507585.901	4685692.627
5870	507586.463	4685699.372
5871	507585.3389	4685708.365
5872	507585.901	4685716.796
5873	507592.6458	4685718.482
5874	507598.2665	4685712.3
5875	507602.7631	4685706.679
5876	507608.3838	4685704.993
5877	507619.6253	4685701.62
5878	507625.246	4685702.182
5879	507632.5529	4685703.869
5880	507637.6116	4685705.555
5881	507644.3564	4685706.679
5882	507650.5392	4685706.679
5883	507656.1599	4685700.496
5884	507653.9116	4685694.313
5885	507645.4806	4685691.503
5886	507635.9253	4685690.379
5887	507626.9322	4685684.196
5888	507624.1218	4685676.327
5889	507628.0563	4685668.458
5890	507635.3633	4685667.896
5891	507646.6047	4685669.02
5892	507656.1599	4685670.144
5893	507662.9048	4685670.706
5894	507673.0221	4685669.02
5895	507675.2704	4685663.399
5896	507668.5255	4685657.779
5897	507660.6565	4685654.406
5898	507652.2254	4685651.034
5899	507648.853	4685649.91

shtojca nr.2.1

145

5900	507632.5529	4685643.727
5901	507622.4356	4685637.544
5902	507615.1287	4685631.923
5903	507606.6976	4685627.427
5904	507597.1424	4685622.93
5905	507589.2734	4685620.682
5906	507580.8423	4685616.747
5907	507574.6595	4685611.127
5908	507572.4112	4685604.382
5909	507573.5354	4685595.951
5910	507576.3457	4685588.644
5911	507576.3457	4685583.023
5912	507585.3389	4685573.468
5913	507589.2734	4685566.161
5914	507593.77	4685558.292
5915	507593.77	4685550.985
5916	507589.2734	4685543.678
5917	507589.2734	4685537.495
5918	507594.332	4685532.437
5919	507599.3907	4685525.13
5920	507606.1355	4685523.444
5921	507608.9459	4685522.881
5922	507621.3115	4685521.195
5923	507629.1805	4685517.261
5924	507627.4943	4685510.516
5925	507621.3115	4685503.771
5926	507624.1218	4685493.092
5927	507628.0563	4685481.85
5928	507628.6184	4685472.857
5929	507627.4943	4685468.36
5930	507620.7494	4685466.112
5931	507611.7563	4685460.491
5932	507610.07	4685454.309
5933	507611.7563	4685448.126
5934	507617.939	4685444.191
5935	507622.9977	4685447.002
5936	507624.1218	4685454.309
5937	507632.5529	4685454.309
5938	507639.8599	4685449.812
5939	507640.4219	4685443.067
5940	507634.8012	4685436.322

shtojca nr.2.1

146

5941	507627.4943	4685428.453
5942	507620.1873	4685422.271
5943	507615.6908	4685416.65
5944	507612.8804	4685411.029
5945	507603.8873	4685405.971
5946	507598.8286	4685408.219
5947	507593.77	4685412.715
5948	507588.1492	4685414.402
5949	507580.8423	4685414.402
5950	507575.7837	4685418.336
5951	507576.9078	4685423.395
5952	507576.3457	4685426.205
5953	507570.1629	4685426.205
5954	507564.5422	4685430.702
5955	507563.9802	4685436.322
5956	507568.4767	4685441.381
5957	507573.5354	4685449.812
5958	507572.9733	4685458.805
5959	507569.6009	4685467.236
5960	507561.7319	4685471.733
5961	507557.2353	4685479.602
5962	507557.7974	4685486.347
5963	507558.3594	4685496.464
5964	507556.1111	4685506.581
5965	507549.3663	4685508.268
5966	507542.6214	4685507.706
5967	507537.0007	4685502.647
5968	507531.38	4685502.647
5969	507530.8179	4685509.392
5970	507533.6283	4685516.137
5971	507527.4455	4685526.816
5972	507522.9489	4685535.809
5973	507517.3282	4685547.051
5974	507509.4592	4685546.488
5975	507501.5902	4685545.364
5976	507492.035	4685547.613
5977	507485.2901	4685552.671
5978	507476.2969	4685553.233
5979	507468.99	4685548.175
5980	507462.8072	4685544.802
5981	507456.0624	4685539.744

shtojca nr.2.1

147

5982	507451.0037	4685536.371
5983	507444.8209	4685534.123
5984	507436.3898	4685530.75
5985	507428.5208	4685526.254
5986	507423.4622	4685524.006
5987	507423.4622	4685521.757
5988	507429.645	4685515.575
5989	507435.8278	4685515.575
5990	507445.9451	4685516.137
5991	507451.0037	4685517.261
5992	507451.5658	4685510.516
5993	507448.7554	4685506.019
5994	507448.7554	4685498.712
5995	507449.3175	4685491.405
5996	507444.8209	4685484.099
5997	507436.9519	4685482.974
5998	507427.9588	4685484.661
5999	507419.5277	4685486.347
6000	507411.6587	4685485.223
6001	507400.4172	4685483.536
6002	507390.3	4685477.916
6003	507382.993	4685476.792
6004	507377.3723	4685479.04
6005	507373.4378	4685485.785
6006	507374.5619	4685491.968
6007	507380.7447	4685494.778
6008	507389.1758	4685497.588
6009	507398.731	4685501.523
6010	507404.9138	4685506.019
6011	507406.6	4685513.326
6012	507400.9793	4685515.012
6013	507393.6724	4685513.888
6014	507385.8034	4685512.764
6015	507384.1172	4685520.071
6016	507388.6137	4685531.313
6017	507397.0448	4685538.057
6018	507405.4759	4685544.24
6019	507414.469	4685549.299
6020	507422.338	4685556.044
6021	507427.3967	4685563.351
6022	507426.2726	4685568.971

shtojca nr.2.1

148

6023	507421.2139	4685570.095
6024	507413.3449	4685565.599
6025	507407.1621	4685559.978
6026	507400.9793	4685558.292
6027	507393.1103	4685555.482
6028	507385.8034	4685548.175
6029	507376.2482	4685543.116
6030	507363.8826	4685541.992
6031	507353.7653	4685547.051
6032	507350.3929	4685555.482
6033	507354.3274	4685564.475
6034	507361.0722	4685566.723
6035	507367.8171	4685570.095
6036	507366.6929	4685577.402
6037	507359.9481	4685581.899
6038	507349.2687	4685577.965
6039	507340.8376	4685574.03
6040	507326.2238	4685571.22
6041	507318.9168	4685572.344
6042	507312.172	4685577.402
6043	507305.4271	4685581.899
6044	507298.6822	4685589.768
6045	507287.4408	4685593.703
6046	507280.1339	4685597.637
6047	507266.0821	4685601.009
6048	507255.9648	4685598.199
6049	507250.3441	4685593.14
6050	507244.7233	4685586.396
6051	507239.6647	4685577.965
6052	507236.8543	4685570.658
6053	507232.9198	4685562.226
6054	507225.6129	4685556.044
6055	507216.0577	4685555.482
6056	507207.6266	4685559.978
6057	507202.0059	4685567.847
6058	507189.0782	4685573.468
6059	507180.6472	4685570.658
6060	507172.2161	4685563.351
6061	507165.4712	4685554.92
6062	507157.0401	4685548.737
6063	507149.7332	4685540.868

shtojca nr.2.1

149

6064	507144.1125	4685535.809
6065	507135.1193	4685531.313
6066	507130.0607	4685527.378
6067	507123.3158	4685524.568
6068	507118.8193	4685522.881
6069	507112.6365	4685522.881
6070	507104.7675	4685529.064
6071	507096.8984	4685534.685
6072	507092.4019	4685539.744
6073	507083.4087	4685553.233
6074	507075.5397	4685560.54
6075	507071.6052	4685560.54
6076	507067.1086	4685555.482
6077	507060.3638	4685558.854
6078	507060.3638	4685567.847
6079	507054.7431	4685572.344
6080	507047.9982	4685574.592
6081	507037.3188	4685575.716
6082	507025.5153	4685579.651
6083	507019.3325	4685584.709
6084	507013.7118	4685591.454
6085	507008.6532	4685596.513
6086	507006.967	4685604.944
6087	507010.3394	4685606.63
6088	507016.5222	4685605.506
6089	507022.1429	4685606.068
6090	507023.267	4685610.565
6091	507022.705	4685619.558
6092	507026.0774	4685633.048
6093	507030.0119	4685642.603
6094	507034.5085	4685651.596
6095	507037.3188	4685659.465
6096	507041.8154	4685668.458
6097	507045.7499	4685670.706
6098	507050.8086	4685669.582
6099	507052.4948	4685663.399
6100	507057.5534	4685658.341
6101	507063.7362	4685657.779
6102	507069.919	4685653.844
6103	507072.1673	4685646.537
6104	507077.788	4685640.354

shtojca nr.2.1

150

6105	507086.2191	4685640.917
6106	507091.2777	4685644.289
6107	507095.2122	4685650.472
6108	507100.2709	4685657.217
6109	507105.8916	4685660.027
6110	507110.9502	4685661.151
6111	507117.133	4685661.151
6112	507124.44	4685658.903
6113	507131.1848	4685654.406
6114	507137.9297	4685649.91
6115	507140.7401	4685642.603
6116	507143.5504	4685636.42
6117	507148.6091	4685631.923
6118	507153.1056	4685634.172
6119	507154.7918	4685636.982
6120	507157.6022	4685644.289
6121	507159.8505	4685645.413
6122	507169.4057	4685645.413
6123	507175.5885	4685646.537
6124	507182.8954	4685649.91
6125	507189.6403	4685655.53
6126	507191.3265	4685662.275
6127	507196.3852	4685667.896
6128	507209.8749	4685666.21
6129	507220.5543	4685666.772
6130	507223.9267	4685667.896
6131	507226.175	4685672.393
6132	507225.6129	4685680.262
6133	507225.0508	4685689.817
6134	507230.6715	4685699.372
6135	507237.4164	4685706.117
6136	507244.7233	4685711.176
6137	507251.4682	4685712.862
6138	507264.9579	4685716.796
6139	507272.8269	4685721.293
6140	507281.258	4685727.476
6141	507286.8787	4685732.534
6142	507288.0029	4685739.279
6143	507293.0615	4685748.834
6144	507296.434	4685755.579
6145	507304.865	4685762.886

shtojca nr.2.1

151

6146	507318.9168	4685765.697
6147	507330.7203	4685765.134
6148	507341.3997	4685765.134
6149	507349.2687	4685766.821
6150	507354.3274	4685769.069
6151	507362.1964	4685773.003
6152	507371.7516	4685777.5
6153	507379.0585	4685784.807
6154	507380.1827	4685790.428
6155	507375.6861	4685792.114
6156	507357.6998	4685785.369
6157	507338.5893	4685783.683
6158	507313.2961	4685778.624
6159	507288.0029	4685775.814
6160	507271.1407	4685776.376
6161	507250.9061	4685776.376
6162	507235.1681	4685773.566
6163	507222.2405	4685770.193
6164	507202.0059	4685770.193
6165	507187.9541	4685767.383
6166	507167.7195	4685764.01
6167	507159.2884	4685763.448
6168	507149.7332	4685762.324
6169	507137.3676	4685762.324
6170	507128.3745	4685755.017
6171	507127.8124	4685744.338
6172	507126.6883	4685736.469
6173	507121.6296	4685730.848
6174	507113.7606	4685730.848
6175	507109.264	4685730.286
6176	507101.395	4685734.783
6177	507094.0881	4685746.586
6178	507095.2122	4685756.141
6179	507094.0881	4685764.01
6180	507090.7157	4685770.755
6181	507092.4019	4685775.252
6182	507096.3364	4685780.872
6183	507097.4605	4685790.99
6184	507093.526	4685795.486
6185	507087.3432	4685794.362
6186	507078.3501	4685790.99

shtojca nr.2.1

152

6187	507069.3569	4685786.493
6188	507062.6121	4685786.493
6189	507053.0568	4685789.304
6190	507042.3775	4685788.741
6191	507030.0119	4685784.807
6192	507021.5808	4685784.245
6193	507007.529	4685783.121
6194	506997.9738	4685784.807
6195	506988.9807	4685786.493
6196	506976.053	4685789.866
6197	506967.0599	4685793.8
6198	506955.2563	4685796.048
6199	506947.9494	4685796.61
6200	506932.7735	4685797.735
6201	506922.6562	4685799.983
6202	506909.1665	4685804.479
6203	506893.4284	4685806.728
6204	506881.6249	4685801.107
6205	506872.0697	4685797.173
6206	506860.8283	4685793.238
6207	506850.1489	4685788.741
6208	506837.2213	4685785.931
6209	506825.9798	4685785.931
6210	506801.2487	4685793.8
6211	506788.8831	4685792.114
6212	506778.2037	4685792.114
6213	506760.7795	4685797.735
6214	506749.538	4685801.107
6215	506737.7345	4685805.604
6216	506729.3035	4685814.035
6217	506721.4345	4685819.093
6218	506714.1275	4685827.524
6219	506705.6964	4685838.766
6220	506700.0757	4685846.635
6221	506692.2067	4685853.38
6222	506684.3377	4685855.066
6223	506679.2791	4685848.883
6224	506674.2204	4685845.511
6225	506668.0376	4685845.511
6226	506665.2273	4685838.204
6227	506667.4756	4685831.459

shtojca nr.2.1

153

6228	506675.9066	4685830.335
6229	506686.0239	4685828.086
6230	506693.3309	4685823.028
6231	506698.3895	4685814.035
6232	506698.9516	4685802.231
6233	506698.0625	4685793.34
6234	506679.6288	4685798.983
6235	506617.4516	4685838.671
6236	506569.8265	4685861.16
6237	506487.8055	4685895.556
6238	506426.9512	4685936.567
6239	506397.1763	4685968.823
6240	506394.8707	4685982.656
6241	506389.8121	4685991.649
6242	506385.3155	4686000.08
6243	506384.1913	4686007.387
6244	506384.7534	4686013.008
6245	506379.6948	4686024.25
6246	506375.7603	4686019.753
6247	506370.7016	4686029.308
6248	506361.1464	4686043.922
6249	506348.2188	4686052.915
6250	506338.1015	4686056.85
6251	506327.4221	4686055.726
6252	506316.0695	4686051.941
6253	506302.5968	4686062.244
6254	506290.6906	4686092.671
6255	506295.9822	4686129.713
6256	506303.9197	4686156.171
6257	506319.7948	4686195.859
6258	506335.6698	4686215.703
6259	506346.2532	4686190.567
6260	506370.0657	4686165.432
6261	506401.8158	4686146.911
6262	506408.4304	4686189.244
6263	506393.8783	4686218.348
6264	506375.3574	4686254.067
6265	506354.1907	4686285.817
6266	506335.6698	4686306.984
6267	506325.0865	4686308.307
6268	506327.7323	4686288.463

shtojca nr.2.1

154

6269	506334.3469	4686267.296
6270	506321.1177	4686248.776
6271	506307.8885	4686252.744
6272	506298.6281	4686277.88
6273	506285.3989	4686306.984
6274	506265.5551	4686322.859
6275	506240.4196	4686340.057
6276	506216.6071	4686369.161
6277	506211.3154	4686398.265
6278	506228.5133	4686426.047
6279	506254.9717	4686448.536
6280	506278.7843	4686457.797
6281	506280.8046	4686458.874
6282	506291.1578	4686452.286
6283	506302.2448	4686445.734
6284	506304.2606	4686441.703
6285	506303.7567	4686433.64
6286	506302.2448	4686424.064
6287	506308.7962	4686424.568
6288	506321.8991	4686435.151
6289	506328.4505	4686423.056
6290	506332.4821	4686417.513
6291	506341.5533	4686418.017
6292	506350.6245	4686422.553
6293	506347.6008	4686430.616
6294	506333.49	4686449.766
6295	506323.4109	4686460.349
6296	506314.8437	4686468.412
6297	506310.8121	4686476.476
6298	506316.8595	4686481.515
6299	506323.9149	4686486.555
6300	506318.8753	4686495.122
6301	506308.2923	4686497.642
6302	506299.2211	4686498.146
6303	506283.4483	4686505.617
6304	506281.4301	4686508.068
6305	506278.7843	4686525.266
6306	506288.0447	4686553.047
6307	506289.3676	4686578.182
6308	506285.3989	4686601.995
6309	506280.1072	4686627.131

shtojca nr.2.1

155

6310	506260.2634	4686633.745
6311	506256.2947	4686612.578
6312	506256.2947	4686574.214
6313	506249.6801	4686521.297
6314	506232.4821	4686484.255
6315	506206.0237	4686459.12
6316	506183.5341	4686451.182
6317	506167.6591	4686468.38
6318	506167.6591	4686506.745
6319	506159.7215	4686543.787
6320	506158.3986	4686576.86
6321	506156.623	4686607.934
6322	506168.6966	4686606.496
6323	506178.7758	4686609.016
6324	506187.8469	4686613.048
6325	506195.9102	4686618.087
6326	506201.9577	4686623.127
6327	506211.5328	4686630.686
6328	506222.6199	4686633.71
6329	506232.699	4686639.253
6330	506232.699	4686661.427
6331	506233.2029	4686675.538
6332	506234.7148	4686682.09
6333	506237.7385	4686687.633
6334	506238.2425	4686695.696
6335	506233.7069	4686696.2
6336	506229.6752	4686701.24
6337	506234.7148	4686710.815
6338	506242.2741	4686714.847
6339	506250.8414	4686718.374
6340	506262.4323	4686725.934
6341	506274.0233	4686738.029
6342	506285.1103	4686751.635
6343	506301.7409	4686770.282
6344	506311.316	4686775.825
6345	506324.4188	4686778.345
6346	506335.5059	4686776.833
6347	506344.5771	4686770.786
6348	506349.6166	4686765.242
6349	506355.6641	4686758.691
6350	506361.7115	4686752.643

shtojca nr.2.1

156

6351	506370.7827	4686741.556
6352	506376.3262	4686732.485
6353	506385.9014	4686720.894
6354	506394.9726	4686716.862
6355	506400.0121	4686717.366
6356	506399.0042	4686723.414
6357	506393.4607	4686730.973
6358	506387.9172	4686738.533
6359	506381.3658	4686746.596
6360	506373.3025	4686757.179
6361	506366.7511	4686765.746
6362	506365.7432	4686771.794
6363	506368.263	4686777.841
6364	506365.7432	4686786.912
6365	506356.672	4686797.999
6366	506349.1127	4686807.07
6367	506316.8595	4686845.371
6368	506308.7962	4686858.474
6369	506301.2369	4686871.577
6370	506293.6776	4686883.168
6371	506284.6064	4686897.782
6372	506269.4877	4686911.893
6373	506261.4244	4686912.901
6374	506254.873	4686905.342
6375	506255.377	4686885.688
6376	506263.9442	4686856.962
6377	506269.4877	4686837.308
6378	506273.5194	4686818.157
6379	506270.9996	4686802.031
6380	506254.3691	4686769.778
6381	506238.7464	4686750.627
6382	506232.699	4686743.572
6383	506221.108	4686735.509
6384	506206.9973	4686720.39
6385	506199.4379	4686711.319
6386	506194.9023	4686696.2
6387	506192.3825	4686687.129
6388	506187.343	4686678.058
6389	506187.343	4686666.971
6390	506182.3034	4686661.931
6391	506174.7441	4686660.419

shtojca nr.2.1

157

6392	506169.7046	4686655.38
6393	506166.6808	4686648.325
6394	506164.161	4686641.269
6395	506174.2402	4686637.238
6396	506182.3034	4686639.253
6397	506188.3509	4686644.797
6398	506195.9102	4686652.86
6399	506203.9735	4686655.884
6400	506210.021	4686655.884
6401	506207.5012	4686646.309
6402	506202.9656	4686642.277
6403	506193.8944	4686632.198
6404	506186.3351	4686627.158
6405	506178.7758	4686621.111
6406	506170.7125	4686616.071
6407	506166.6808	4686616.575
6408	506162.6492	4686621.615
6409	506158.6175	4686629.678
6410	506156.6017	4686636.734
6411	506146.7292	4686643.465
6412	506145.1694	4686646.974
6413	506147.8153	4686672.11
6414	506122.6798	4686714.443
6415	506130.6173	4686743.547
6416	506116.0652	4686780.589
6417	506088.2839	4686805.725
6418	506016.8463	4686844.089
6419	505971.867	4686852.027
6420	505917.6273	4686857.318
6421	505868.6793	4686862.61
6422	505813.1167	4686862.61
6423	505777.3979	4686861.287
6424	505753.5853	4686862.61
6425	505737.7103	4686879.808
6426	505712.5748	4686910.235
6427	505674.2102	4686928.756
6428	505633.1997	4686928.756
6429	505601.4496	4686935.371
6430	505584.2516	4686948.6
6431	505586.8975	4686975.058
6432	505621.2934	4686986.965

shtojca nr.2.1

158

6433	505638.4913	4686984.319
6434	505695.3769	4686976.381
6435	505749.6166	4686982.996
6436	505793.2729	4687005.485
6437	505846.6692	4687060.056
6438	505896.0568	4687096.341
6439	505927.806	4687121.539
6440	505952.4998	4687133.13
6441	506012.4705	4687153.288
6442	506049.7632	4687166.391
6443	506072.4412	4687178.99
6444	506101.6706	4687190.58
6445	506114.7734	4687195.116
6446	506125.8604	4687197.636
6447	506130.9	4687196.628
6448	506126.3644	4687176.974
6449	506111.2457	4687154.8
6450	506085.544	4687126.074
6451	506067.4016	4687106.924
6452	506052.283	4687117.507
6453	506037.6683	4687112.467
6454	506007.4309	4687084.246
6455	506019.0219	4687066.104
6456	505986.7688	4687032.842
6457	506028.0931	4687006.637
6458	506045.7315	4686997.062
6459	506047.3633	4686984.334
6460	506063.1484	4686986.965
6461	506097.5443	4687022.683
6462	506121.3569	4687058.402
6463	506138.5548	4687084.861
6464	506149.5569	4687099.006
6465	506159.1215	4687091.301
6466	506172.2243	4687049.473
6467	506176.7599	4687016.212
6468	506178.2718	4686995.046
6469	506179.7837	4686982.447
6470	506182.3034	4686974.384
6471	506185.3272	4686970.856
6472	506191.8786	4686967.832
6473	506200.4458	4686963.801

shtojca nr.2.1

159

6474	506210.5249	4686961.281
6475	506217.0764	4686969.848
6476	506218.0843	4686981.943
6477	506216.5724	4687004.621
6478	506210.5249	4687034.858
6479	506206.9973	4687049.977
6480	506200.4458	4687059.048
6481	506188.8549	4687073.663
6482	506174.7441	4687086.766
6483	506164.665	4687098.861
6484	506172.7283	4687105.916
6485	506164.9876	4687113.104
6486	506223.2217	4687145.715
6487	506256.2947	4687128.517
6488	506292.0135	4687132.486
6489	506350.2219	4687158.944
6490	506396.5241	4687190.694
6491	506422.9825	4687221.121
6492	506445.4721	4687211.861
6493	506461.3471	4687158.944
6494	506470.6076	4687111.319
6495	506477.2222	4687074.277
6496	506501.0347	4687067.663
6497	506524.8473	4687074.277
6498	506544.6911	4687055.756
6499	506563.2119	4687017.392
6500	506604.2224	4687005.485
6501	506637.2954	4687025.329
6502	506682.2747	4687066.34
6503	506723.2852	4687100.736
6504	506770.9103	4687145.715
6505	506823.827	4687178.788
6506	506872.7751	4687207.892
6507	506942.8898	4687243.611
6508	507011.6816	4687279.33
6509	507088.4109	4687311.08
6510	507183.6611	4687340.184
6511	507293.4634	4687365.319
6512	507358.2864	4687365.319
6513	507396.469	4687354.144
6514	506946.0267	4687035.65

shtojca nr.2.1

160

6515	506950.7893	4687034.46
6516	506956.7424	4687038.031
6517	506958.3299	4687033.666
6518	506958.3299	4687028.506
6519	506953.9643	4687024.935
6520	506949.9955	4687022.95
6521	506948.8049	4687017.394
6522	506953.1705	4687010.25
6523	506953.9643	4687003.106
6524	506951.583	4686998.344
6525	506954.3611	4686995.566
6526	506961.9018	4686998.741
6527	506967.0612	4687005.091
6528	506973.0143	4687006.281
6529	506977.3799	4687006.678
6530	506982.9362	4687004.297
6531	506983.7299	4687000.725
6532	506979.7612	4686996.756
6533	506974.6018	4686993.978
6534	506973.0143	4686988.025
6535	506969.4424	4686988.422
6536	506964.6799	4686990.009
6537	506958.7268	4686988.025
6538	506953.5674	4686985.247
6539	506949.9955	4686981.675
6540	506955.5518	4686977.309
6541	506963.4893	4686979.294
6542	506969.4424	4686981.278
6543	506974.2049	4686981.675
6544	506973.8081	4686975.325
6545	506971.4268	4686970.959
6546	506965.4737	4686968.975
6547	506957.933	4686969.372
6548	506951.1861	4686970.959
6549	506944.4392	4686969.769
6550	506945.6299	4686965.403
6551	506947.2174	4686957.863
6552	506944.4392	4686951.909
6553	506940.8674	4686947.941
6554	506935.708	4686947.941
6555	506930.5486	4686949.528

shtojca nr.2.1

161

6556	506925.7861	4686951.116
6557	506923.008	4686949.528
6558	506920.2298	4686946.353
6559	506918.2454	4686942.781
6560	506914.2767	4686939.606
6561	506911.1017	4686934.844
6562	506907.5298	4686931.669
6563	506900.7829	4686930.875
6564	506895.6235	4686928.097
6565	506892.4485	4686925.319
6566	506888.4798	4686927.7
6567	506889.6704	4686933.256
6568	506887.2891	4686937.225
6569	506881.336	4686940.003
6570	506874.5891	4686938.416
6571	506869.8266	4686937.225
6572	506867.0485	4686942.384
6573	506863.0797	4686947.941
6574	506860.6985	4686945.956
6575	506859.5078	4686941.591
6576	506857.1266	4686932.859
6577	506853.9516	4686930.875
6578	506850.7766	4686934.05
6579	506849.1891	4686937.225
6580	506848.7922	4686941.987
6581	506844.4265	4686945.559
6582	506840.4578	4686950.322
6583	506840.8547	4686955.481
6584	506835.2984	4686954.291
6585	506833.7109	4686949.528
6586	506827.3609	4686948.734
6587	506824.5828	4686946.353
6588	506823.789	4686940.797
6589	506825.3765	4686936.431
6590	506829.3453	4686931.272
6591	506833.314	4686924.525
6592	506841.6484	4686920.556
6593	506853.1578	4686917.381
6594	506864.6672	4686913.809
6595	506881.336	4686910.634
6596	506892.8454	4686909.444

shtojca nr.2.1

162

6597	506899.5923	4686909.444
6598	506907.5298	4686909.444
6599	506914.6736	4686908.65
6600	506913.4829	4686903.491
6601	506909.1173	4686901.506
6602	506904.7517	4686897.537
6603	506900.7829	4686891.584
6604	506894.036	4686885.631
6605	506890.4641	4686878.487
6606	506894.8298	4686866.978
6607	506905.1485	4686869.756
6608	506915.4673	4686878.09
6609	506925.7861	4686884.837
6610	506932.533	4686890.79
6611	506932.533	4686899.919
6612	506939.6767	4686911.428
6613	506949.5986	4686918.572
6614	506955.5518	4686926.906
6615	506961.5049	4686933.256
6616	506965.4737	4686933.653
6617	506963.4893	4686927.303
6618	506961.9018	4686922.144
6619	506964.6799	4686918.969
6620	506971.8237	4686920.556
6621	506978.5706	4686919.762
6622	506981.3487	4686911.825
6623	506984.5237	4686903.094
6624	506984.5237	4686895.156
6625	506982.1424	4686886.822
6626	506980.1581	4686880.075
6627	506983.3331	4686872.931
6628	506989.6831	4686870.947
6629	506993.255	4686873.328
6630	506995.6362	4686876.106
6631	506995.6362	4686881.662
6632	506999.2081	4686884.837
6633	507001.9862	4686881.265
6634	507006.7487	4686881.662
6635	507007.5425	4686889.203
6636	507012.305	4686897.934
6637	507016.2738	4686903.491

shtojca nr.2.1

163

6638	507021.0363	4686907.459
6639	507026.9894	4686910.237
6640	507026.5925	4686914.206
6641	507021.0363	4686916.587
6642	507012.305	4686920.556
6643	507007.1456	4686930.081
6644	507006.3519	4686938.416
6645	507009.9237	4686944.369
6646	507016.2738	4686941.194
6647	507020.6394	4686938.416
6648	507028.18	4686932.859
6649	507035.7207	4686932.066
6650	507043.6582	4686933.653
6651	507049.6113	4686934.844
6652	507057.9457	4686936.034
6653	507061.9145	4686938.019
6654	507066.677	4686941.194
6655	507069.4551	4686944.369
6656	507073.4239	4686945.162
6657	507078.9801	4686940.797
6658	507085.727	4686941.194
6659	507089.2989	4686949.131
6660	507092.077	4686956.672
6661	507090.4895	4686961.038
6662	507086.9177	4686965.006
6663	507086.5208	4686971.356
6664	507097.6333	4686977.706
6665	507107.5552	4686984.85
6666	507109.9364	4686990.009
6667	507116.2865	4686994.375
6668	507125.0177	4686995.963
6669	507130.9709	4686994.772
6670	507135.7334	4686991.994
6671	507133.749	4686986.834
6672	507130.9709	4686979.691
6673	507128.9865	4686974.928
6674	507123.8271	4686972.944
6675	507121.049	4686968.975
6676	507119.8583	4686964.213
6677	507116.2865	4686959.053
6678	507111.1271	4686956.672

shtojca nr.2.1

164

6679	507105.5708	4686954.687
6680	507104.3802	4686950.719
6681	507105.9677	4686948.337
6682	507112.7146	4686947.147
6683	507113.1115	4686943.178
6684	507110.3333	4686937.622
6685	507105.5708	4686935.637
6686	507102.3958	4686936.034
6687	507101.9989	4686926.906
6688	507094.8552	4686924.525
6689	507090.0927	4686925.319
6690	507088.1083	4686929.287
6691	507084.1395	4686931.669
6692	507076.9958	4686932.066
6693	507072.6301	4686932.066
6694	507071.4395	4686927.303
6695	507074.6145	4686921.35
6696	507081.7583	4686917.381
6697	507084.5364	4686909.047
6698	507083.7426	4686901.506
6699	507081.7583	4686895.156
6700	507081.7583	4686890.394
6701	507082.9489	4686885.631
6702	507082.552	4686882.456
6703	507078.5833	4686882.059
6704	507074.2176	4686880.869
6705	507073.027	4686875.709
6706	507070.2489	4686868.169
6707	507065.8832	4686863.406
6708	507056.7551	4686857.056
6709	507056.3582	4686848.325
6710	507055.5645	4686841.975
6711	507053.1832	4686836.022
6712	507047.2301	4686834.037
6713	507043.2613	4686837.609
6714	507036.9113	4686839.594
6715	507032.5457	4686843.562
6716	507034.9269	4686846.737
6717	507036.5144	4686849.515
6718	507032.1488	4686855.072
6719	507027.7832	4686852.294

shtojca nr.2.1

165

6720	507020.6394	4686850.309
6721	507015.48	4686850.706
6722	507011.9081	4686849.119
6723	507013.4956	4686842.769
6724	507015.48	4686838.8
6725	507016.2738	4686833.244
6726	507014.2894	4686830.862
6727	507007.5425	4686834.831
6728	507001.5894	4686837.609
6729	506994.0487	4686839.197
6730	506987.6987	4686836.022
6731	506982.9362	4686832.45
6732	506977.7768	4686831.259
6733	506973.8081	4686835.228
6734	506969.4424	4686833.64
6735	506966.6643	4686828.878
6736	506967.458	4686824.115
6737	506971.4268	4686820.543
6738	506973.0143	4686813.797
6739	506970.2362	4686807.447
6740	506973.0143	4686800.7
6741	506976.9831	4686795.937
6742	506981.3487	4686795.143
6743	506981.3487	4686802.684
6744	506981.3487	4686809.828
6745	506982.1424	4686816.575
6746	506984.5237	4686820.94
6747	506988.8893	4686824.512
6748	506994.0487	4686826.1
6749	506998.8112	4686822.131
6750	507000.0019	4686818.956
6751	507000.7956	4686816.178
6752	507004.7644	4686811.415
6753	507009.9237	4686813.797
6754	507017.0675	4686815.384
6755	507021.4331	4686813.797
6756	507019.8456	4686807.843
6757	507019.8456	4686801.89
6758	507023.0207	4686797.128
6759	507028.9738	4686794.35
6760	507032.9425	4686798.318

shtojca nr.2.1

166

6761	507035.3238	4686802.287
6762	507038.8957	4686804.272
6763	507042.4676	4686804.272
6764	507046.4363	4686804.272
6765	507051.9926	4686804.272
6766	507059.5332	4686809.034
6767	507059.5332	4686814.987
6768	507059.5332	4686822.528
6769	507062.3114	4686828.878
6770	507066.2801	4686832.847
6771	507067.0739	4686838.403
6772	507067.0739	4686846.34
6773	507070.2489	4686850.706
6774	507073.4239	4686855.469
6775	507075.0114	4686859.834
6776	507076.9958	4686861.025
6777	507080.1708	4686859.834
6778	507080.5676	4686855.469
6779	507077.7895	4686852.69
6780	507075.4083	4686847.134
6781	507075.8051	4686843.562
6782	507082.9489	4686842.372
6783	507090.4895	4686844.356
6784	507094.8552	4686846.34
6785	507096.0458	4686851.897
6786	507095.6489	4686856.262
6787	507094.8552	4686863.009
6788	507095.252	4686870.55
6789	507099.2208	4686874.519
6790	507102.7927	4686875.709
6791	507104.3802	4686881.265
6792	507107.5552	4686886.822
6793	507112.3177	4686889.6
6794	507125.4146	4686888.012
6795	507132.5584	4686898.728
6796	507134.9396	4686907.856
6797	507140.099	4686912.222
6798	507146.449	4686914.206
6799	507151.6084	4686916.587
6800	507157.1647	4686918.175
6801	507163.1178	4686918.969

shtojca nr.2.1

167

6802	507160.3397	4686924.128
6803	507159.5459	4686930.875
6804	507161.5303	4686938.812
6805	507161.5303	4686946.75
6806	507164.3084	4686955.084
6807	507170.6584	4686954.291
6808	507177.0085	4686951.116
6809	507180.9772	4686953.497
6810	507184.1522	4686959.053
6811	507179.3897	4686961.434
6812	507172.2459	4686962.228
6813	507167.4834	4686966.197
6814	507168.2772	4686969.372
6815	507173.0397	4686970.959
6816	507172.2459	4686974.928
6817	507167.8803	4686977.706
6818	507165.8959	4686982.866
6819	507165.4991	4686986.834
6820	507161.1334	4686996.359
6821	507155.1803	4686996.359
6822	507148.4334	4686999.138
6823	507144.0678	4687002.709
6824	507140.8928	4687004.297
6825	507136.924	4687001.122
6826	507131.3677	4687001.519
6827	507130.574	4687005.884
6828	507131.7646	4687013.425
6829	507130.1771	4687019.775
6830	507126.2084	4687026.125
6831	507119.8583	4687028.903
6832	507113.9052	4687027.316
6833	507113.1115	4687021.363
6834	507111.9208	4687014.219
6835	507105.5708	4687012.234
6836	507101.6021	4687018.188
6837	507095.252	4687022.156
6838	507089.2989	4687027.316
6839	507087.3145	4687031.285
6840	507080.9645	4687034.856
6841	507074.2176	4687032.475
6842	507069.0582	4687032.475

shtojca nr.2.1

168

6843	507067.8676	4687038.031
6844	507071.4395	4687042
6845	507073.4239	4687046.763
6846	507073.027	4687052.716
6847	507069.0582	4687056.685
6848	507064.6926	4687057.081
6849	507062.3114	4687055.494
6850	507062.7082	4687050.335
6851	507059.9301	4687045.175
6852	507060.327	4687041.206
6853	507060.7239	4687036.444
6854	507054.7707	4687032.872
6855	507050.4051	4687032.872
6856	507049.6113	4687037.635
6857	507047.2301	4687042.794
6858	507043.6582	4687043.985
6859	507039.6894	4687041.603
6860	507038.8957	4687034.063
6861	507038.8957	4687026.522
6862	507041.6738	4687021.76
6863	507046.4363	4687018.585
6864	507050.4051	4687023.347
6865	507057.152	4687024.935
6866	507061.5176	4687024.935
6867	507066.677	4687022.95
6868	507071.8364	4687024.141
6869	507073.027	4687019.378
6870	507067.0739	4687015.409
6871	507061.1207	4687015.806
6872	507055.5645	4687014.616
6873	507054.3738	4687011.441
6874	507059.1363	4687006.678
6875	507063.1051	4687002.313
6876	507062.7082	4686998.344
6877	507059.5332	4686995.963
6878	507061.9145	4686990.009
6879	507066.677	4686984.453
6880	507065.4864	4686980.484
6881	507059.1363	4686979.691
6882	507053.5801	4686984.85
6883	507048.4207	4686990.406

shtojca nr.2.1

169

6884	507042.4676	4686995.169
6885	507038.8957	4686996.359
6886	507031.355	4686996.756
6887	507027.3863	4686998.344
6888	507023.8144	4687003.503
6889	507019.4488	4687010.25
6890	507011.9081	4687011.838
6891	507007.1456	4687015.806
6892	507006.3519	4687025.728
6893	507006.7487	4687033.269
6894	507005.1612	4687039.619
6895	507000.7956	4687045.969
6896	506997.2237	4687051.922
6897	506991.6675	4687059.066
6898	506988.8893	4687066.606
6899	506984.9206	4687075.735
6900	506979.7612	4687080.894
6901	506973.0143	4687082.878
6902	506968.6487	4687077.322
6903	506961.9018	4687072.163
6904	506959.5205	4687067.797
6905	506959.1236	4687060.653
6906	506956.3455	4687053.906
6907	506952.3768	4687050.335
6908	506946.4236	4687045.969
6909	506944.0424	4687042.397
6910	506946.0267	4687035.65
6911	506505.3388	4686617.583
6912	506508.3625	4686606.496
6913	506509.8744	4686596.921
6914	506507.3546	4686587.85
6915	506505.3388	4686579.283
6916	506504.8349	4686571.219
6917	506496.2676	4686566.18
6918	506492.7399	4686573.235
6919	506488.2043	4686580.795
6920	506483.6687	4686587.85
6921	506479.1331	4686588.858
6922	506470.0619	4686577.267
6923	506472.0778	4686570.211
6924	506476.6134	4686564.164

shtojca nr.2.1

170

6925	506484.6766	4686560.132
6926	506492.236	4686559.124
6927	506498.7874	4686555.093
6928	506504.3309	4686551.061
6929	506508.8665	4686548.037
6930	506513.9061	4686547.533
6931	506516.4258	4686544.51
6932	506514.41	4686538.966
6933	506510.3784	4686534.431
6934	506504.3309	4686530.903
6935	506498.7874	4686533.927
6936	506492.7399	4686540.982
6937	506485.1806	4686545.014
6938	506473.5896	4686552.069
6939	506461.4947	4686553.581
6940	506451.9196	4686560.132
6941	506447.384	4686570.715
6942	506441.8404	4686582.306
6943	506438.3128	4686592.385
6944	506431.2574	4686605.992
6945	506428.2336	4686611.536
6946	506422.6901	4686615.567
6947	506404.5477	4686582.306
6948	506377.3342	4686537.958
6949	506395.4766	4686533.927
6950	506410.5952	4686531.407
6951	506420.6743	4686530.903
6952	506428.7376	4686539.47
6953	506432.7692	4686532.919
6954	506438.8167	4686536.95
6955	506445.8721	4686546.022
6956	506450.4077	4686542.998
6957	506450.9116	4686535.439
6958	506451.9196	4686533.423
6959	506459.9828	4686542.494
6960	506464.5184	4686545.518
6961	506471.5738	4686543.502
6962	506474.5975	4686538.966
6963	506473.5896	4686530.399
6964	506472.5817	4686523.848
6965	506473.5896	4686518.808

shtojca nr.2.1

171

6966	506481.6529	4686517.8
6967	506488.2043	4686514.776
6968	506495.7637	4686514.272
6969	506500.2993	4686518.304
6970	506504.3309	4686521.328
6971	506510.3784	4686517.8
6972	506518.9456	4686517.296
6973	506530.0326	4686523.344
6974	506537.088	4686529.895
6975	506540.6157	4686540.982
6976	506542.1276	4686553.077
6977	506541.1196	4686561.644
6978	506538.0959	4686568.196
6979	506534.5682	4686569.708
6980	506529.5287	4686562.148
6981	506524.4891	4686555.597
6982	506520.4575	4686554.085
6983	506514.41	4686559.628
6984	506520.9614	4686568.196
6985	506533.0564	4686579.283
6986	506543.1355	4686592.889
6987	506549.1829	4686609.016
6988	506545.1513	4686616.575
6989	506543.1355	4686621.615
6990	506537.592	4686625.143
6991	506529.5287	4686624.135
6992	506524.4891	4686628.67
6993	506518.9456	4686630.686
6994	506510.8823	4686630.686
6995	506503.827	4686627.158
6996	506505.3388	4686617.583
6997	506862.1392	4686526.871
6998	506862.1392	4686516.288
6999	506867.6827	4686503.689
7000	506869.1946	4686494.114
7001	506866.1708	4686489.075
7002	506856.5957	4686488.067
7003	506850.0443	4686482.019
7004	506852.0601	4686472.444
7005	506854.0759	4686463.877
7006	506853.572	4686458.333

shtojca nr.2.1

172

7007	506846.0126	4686459.845
7008	506839.4612	4686456.318
7009	506830.894	4686456.822
7010	506823.8386	4686459.845
7011	506815.7753	4686460.853
7012	506806.2002	4686464.381
7013	506797.6329	4686463.373
7014	506797.129	4686455.814
7015	506805.6962	4686451.782
7016	506806.2002	4686444.223
7017	506809.2239	4686435.151
7018	506816.7832	4686432.126
7019	506824.3426	4686431.624
7020	506827.8702	4686432.632
7021	506827.8702	4686438.175
7022	506834.9256	4686441.199
7023	506841.981	4686441.703
7024	506850.0443	4686443.719
7025	506855.5878	4686442.711
7026	506856.5957	4686438.175
7027	506852.5641	4686435.655
7028	506855.5878	4686431.12
7029	506862.1392	4686426.584
7030	506866.6748	4686422.049
7031	506867.1788	4686416.505
7032	506859.6194	4686416.001
7033	506850.5482	4686417.513
7034	506836.9414	4686419.025
7035	506825.3505	4686422.049
7036	506814.2634	4686422.049
7037	506808.216	4686414.993
7038	506808.7199	4686406.426
7039	506807.2081	4686400.379
7040	506800.6567	4686397.859
7041	506794.6092	4686393.827
7042	506786.5459	4686391.307
7043	506777.9787	4686385.26
7044	506772.4352	4686385.26
7045	506767.3956	4686387.78
7046	506766.8916	4686394.835
7047	506760.3402	4686397.355

shtojca nr.2.1

173

7048	506758.8284	4686389.291
7049	506744.2137	4686385.764
7050	506729.5989	4686388.284
7051	506720.0238	4686385.26
7052	506710.9526	4686363.59
7053	506706.417	4686356.03
7054	506711.9605	4686349.983
7055	506720.5278	4686357.542
7056	506728.591	4686366.11
7057	506735.6464	4686368.125
7058	506745.2216	4686367.117
7059	506751.773	4686363.086
7060	506759.8363	4686360.062
7061	506765.8837	4686354.519
7062	506764.3719	4686347.967
7063	506762.86	4686343.432
7064	506765.8837	4686339.4
7065	506773.4431	4686338.896
7066	506776.9707	4686333.856
7067	506783.5222	4686328.313
7068	506791.0815	4686330.329
7069	506796.625	4686331.841
7070	506803.1764	4686332.848
7071	506806.2002	4686328.313
7072	506802.6725	4686323.777
7073	506797.6329	4686320.25
7074	506797.129	4686311.178
7075	506805.1922	4686308.155
7076	506809.7278	4686307.651
7077	506817.7911	4686300.595
7078	506822.3267	4686293.036
7079	506825.8544	4686285.981
7080	506830.894	4686286.485
7081	506833.4137	4686292.028
7082	506839.4612	4686296.06
7083	506846.5166	4686296.06
7084	506854.0759	4686295.052
7085	506859.6194	4686292.532
7086	506865.6669	4686294.044
7087	506877.2579	4686296.06
7088	506884.3132	4686294.044

shtojca nr.2.1

174

7089	506889.3528	4686287.493
7090	506891.3686	4686279.933
7091	506891.3686	4686272.878
7092	506897.4161	4686273.886
7093	506902.4556	4686281.949
7094	506901.9517	4686289.508
7095	506896.4082	4686297.068
7096	506894.3923	4686304.627
7097	506897.4161	4686310.17
7098	506901.4477	4686314.202
7099	506899.4319	4686319.746
7100	506892.8805	4686319.746
7101	506886.833	4686325.793
7102	506884.8172	4686336.376
7103	506883.3053	4686346.959
7104	506883.3053	4686354.015
7105	506887.337	4686362.078
7106	506891.3686	4686366.613
7107	506894.8963	4686361.07
7108	506896.4082	4686347.463
7109	506900.4398	4686338.896
7110	506906.9912	4686339.904
7111	506911.5268	4686347.967
7112	506914.5506	4686355.526
7113	506920.0941	4686359.054
7114	506925.1336	4686360.062
7115	506928.1574	4686356.03
7116	506923.6218	4686345.951
7117	506918.5822	4686338.392
7118	506921.102	4686327.305
7119	506924.6297	4686315.714
7120	506928.6613	4686306.139
7121	506934.2048	4686296.06
7122	506943.78	4686294.548
7123	506947.3077	4686300.091
7124	506943.276	4686311.682
7125	506942.2681	4686324.281
7126	506946.2997	4686339.904
7127	506947.8116	4686350.487
7128	506951.3393	4686366.613
7129	506952.3472	4686379.716

shtojca nr.2.1

175

7130	506951.3393	4686390.299
7131	506952.3472	4686397.859
7132	506948.3156	4686400.882
7133	506940.2523	4686399.371
7134	506930.1732	4686396.851
7135	506921.6059	4686398.363
7136	506918.0782	4686393.827
7137	506912.5347	4686392.315
7138	506909.0071	4686401.89
7139	506910.5189	4686414.993
7140	506916.5664	4686424.568
7141	506926.1415	4686425.072
7142	506934.7088	4686425.072
7143	506939.7483	4686427.592
7144	506939.7483	4686433.136
7145	506937.7325	4686439.687
7146	506940.2523	4686442.711
7147	506946.8037	4686442.207
7148	506948.8195	4686446.742
7149	506941.7641	4686450.27
7150	506935.7167	4686454.806
7151	506926.6455	4686460.349
7152	506917.0703	4686461.357
7153	506913.5426	4686455.814
7154	506906.4873	4686452.79
7155	506901.4477	4686452.286
7156	506892.3765	4686449.262
7157	506881.7935	4686447.75
7158	506875.746	4686452.286
7159	506874.7381	4686460.853
7160	506885.3211	4686467.405
7161	506899.4319	4686469.42
7162	506906.4873	4686469.924
7163	506915.5585	4686472.444
7164	506920.598	4686477.988
7165	506919.5901	4686484.035
7166	506914.5506	4686491.09
7167	506907.4952	4686501.17
7168	506900.4398	4686511.753
7169	506892.8805	4686520.32
7170	506886.3291	4686529.895

shtojca nr.2.1

176

7171	506879.7776	4686540.982
7172	506872.7223	4686552.069
7173	506868.1867	4686562.652
7174	506864.659	4686566.684
7175	506857.0997	4686566.684
7176	506851.5561	4686559.124
7177	506855.0838	4686547.533
7178	506861.6352	4686536.95
7179	506862.1392	4686526.871
7180	506855.2076	4686155.774
7181	506852.3972	4686146.781
7182	506852.3972	4686136.102
7183	506854.0834	4686129.357
7184	506853.5213	4686120.364
7185	506849.0248	4686115.305
7186	506855.7696	4686111.371
7187	506858.0179	4686106.874
7188	506851.8351	4686105.188
7189	506840.0316	4686104.064
7190	506828.7902	4686106.874
7191	506819.797	4686112.495
7192	506811.928	4686112.495
7193	506802.3728	4686112.495
7194	506791.1314	4686113.057
7195	506779.8899	4686114.181
7196	506774.8313	4686110.809
7197	506775.9554	4686102.94
7198	506777.6416	4686094.509
7199	506773.7071	4686088.326
7200	506764.1519	4686088.888
7201	506760.2174	4686094.509
7202	506754.0346	4686099.005
7203	506747.2898	4686098.443
7204	506745.0415	4686095.071
7205	506744.4794	4686087.764
7206	506746.7277	4686081.019
7207	506746.7277	4686075.398
7208	506742.2311	4686072.026
7209	506736.6104	4686078.208
7210	506727.0552	4686082.705
7211	506721.9965	4686081.019

shtojca nr.2.1

177

7212	506722.5586	4686074.274
7213	506728.1793	4686070.339
7214	506734.9242	4686068.091
7215	506741.669	4686063.033
7216	506740.5449	4686055.164
7217	506732.6759	4686048.981
7218	506726.4931	4686044.484
7219	506724.2448	4686037.739
7220	506728.7414	4686033.243
7221	506736.0483	4686032.681
7222	506745.0415	4686034.929
7223	506756.845	4686033.805
7224	506768.0864	4686032.119
7225	506775.3934	4686028.184
7226	506777.0796	4686020.315
7227	506781.5761	4686013.008
7228	506791.1314	4686008.512
7229	506803.4969	4686010.76
7230	506816.4246	4686011.884
7231	506822.6074	4686016.943
7232	506820.9212	4686023.125
7233	506813.6142	4686031.556
7234	506810.2418	4686042.236
7235	506810.2418	4686051.229
7236	506816.9867	4686063.033
7237	506828.2281	4686071.464
7238	506838.9075	4686078.208
7239	506847.9006	4686084.953
7240	506859.1421	4686091.698
7241	506864.2007	4686095.071
7242	506877.1284	4686096.757
7243	506884.4353	4686096.195
7244	506890.056	4686091.136
7245	506894.5526	4686086.077
7246	506901.2974	4686083.267
7247	506909.7285	4686076.522
7248	506914.2251	4686068.653
7249	506914.7872	4686060.784
7250	506913.101	4686054.601
7251	506906.9182	4686057.412
7252	506901.8595	4686064.719

shtojca nr.2.1

178

7253	506895.6767	4686073.712
7254	506888.9319	4686076.522
7255	506884.4353	4686074.274
7256	506883.3111	4686068.653
7257	506888.3698	4686061.346
7258	506891.1802	4686054.039
7259	506889.4939	4686045.608
7260	506887.2457	4686034.929
7261	506885.5594	4686026.498
7262	506886.6836	4686019.191
7263	506891.7422	4686013.57
7264	506895.1147	4686007.949
7265	506895.1147	4686002.891
7266	506891.1802	4685996.708
7267	506895.1147	4685992.774
7268	506901.8595	4685988.839
7269	506907.4802	4685984.905
7270	506912.5389	4685987.715
7271	506913.101	4685995.584
7272	506914.2251	4686002.329
7273	506914.7872	4686006.825
7274	506915.9113	4686014.132
7275	506915.9113	4686023.687
7276	506918.7217	4686030.994
7277	506922.6562	4686036.053
7278	506926.5907	4686038.863
7279	506932.7735	4686038.301
7280	506939.5183	4686033.243
7281	506941.2045	4686027.06
7282	506936.708	4686023.125
7283	506928.839	4686022.001
7284	506926.5907	4686014.694
7285	506935.0218	4686015.256
7286	506942.8908	4686020.877
7287	506948.5115	4686029.308
7288	506950.1977	4686040.55
7289	506946.8253	4686050.105
7290	506938.9563	4686058.536
7291	506932.2114	4686064.719
7292	506927.7148	4686072.026
7293	506923.7803	4686083.267

shtojca nr.2.1

179

7294	506919.8458	4686093.946
7295	506912.5389	4686097.881
7296	506901.2974	4686097.881
7297	506891.7422	4686102.378
7298	506884.9974	4686110.809
7299	506883.8732	4686119.24
7300	506888.3698	4686128.795
7301	506892.3043	4686132.167
7302	506898.4871	4686135.54
7303	506902.4216	4686140.598
7304	506900.1733	4686143.971
7305	506893.4284	4686143.971
7306	506882.187	4686143.971
7307	506874.318	4686149.029
7308	506870.3835	4686156.336
7309	506861.9524	4686160.833
7310	506855.2076	4686155.774
7311	508291.7221	4685783.523
7312	508286.5627	4685778.364
7313	508281.8002	4685775.586
7314	508279.022	4685766.855
7315	508275.847	4685758.123
7316	508268.7033	4685753.361
7317	508257.9876	4685754.155
7318	508248.0657	4685758.123
7319	508238.5407	4685761.695
7320	508231.0001	4685760.901
7321	508221.8719	4685758.52
7322	508213.5375	4685752.17
7323	508208.3781	4685745.026
7324	508207.1875	4685739.47
7325	508207.9813	4685733.12
7326	508211.5531	4685732.723
7327	508214.3313	4685737.883
7328	508219.0938	4685736.295
7329	508220.2844	4685728.358
7330	508219.4907	4685720.817
7331	508216.3157	4685717.642
7332	508223.0625	4685713.673
7333	508228.2219	4685708.911
7334	508233.7782	4685702.561

shtojca nr.2.1

180

7335	508238.5407	4685697.401
7336	508244.8907	4685693.829
7337	508255.2095	4685693.433
7338	508259.972	4685690.258
7339	508263.147	4685684.701
7340	508265.9251	4685679.542
7341	508272.2751	4685676.764
7342	508277.8314	4685677.557
7343	508279.8158	4685683.511
7344	508277.8314	4685691.051
7345	508273.4658	4685696.608
7346	508271.0845	4685703.751
7347	508264.7345	4685706.529
7348	508259.5751	4685710.101
7349	508257.5907	4685715.261
7350	508259.972	4685719.626
7351	508264.3376	4685721.214
7352	508268.7033	4685724.786
7353	508269.497	4685729.548
7354	508273.0689	4685737.486
7355	508279.022	4685741.454
7356	508285.7689	4685741.851
7357	508287.7533	4685747.408
7358	508289.7377	4685755.742
7359	508296.4846	4685759.711
7360	508304.819	4685765.267
7361	508307.5971	4685772.411
7362	508306.8033	4685778.761
7363	508304.819	4685781.936
7364	508299.6596	4685781.936
7365	508295.6908	4685785.508
7366	508291.7221	4685783.523
7367	508514.3694	4685606.517
7368	508509.6069	4685599.77
7369	508502.86	4685596.992
7370	508495.3193	4685596.992
7371	508486.5881	4685598.182
7372	508481.0318	4685596.992
7373	508475.4755	4685596.198
7374	508469.5224	4685599.373
7375	508465.1568	4685600.96

shtojca nr.2.1

181

7376	508460.7911	4685600.167
7377	508454.0443	4685597.785
7378	508447.6942	4685598.976
7379	508442.138	4685600.167
7380	508443.3286	4685594.61
7381	508441.3442	4685589.848
7382	508437.3755	4685592.626
7383	508431.8192	4685595.801
7384	508431.4223	4685591.435
7385	508433.0098	4685587.07
7386	508427.4536	4685581.91
7387	508423.0879	4685576.751
7388	508424.2786	4685569.21
7389	508427.4536	4685561.67
7390	508427.0567	4685554.526
7391	508425.8661	4685549.763
7392	508422.6911	4685542.62
7393	508415.5473	4685541.826
7394	508408.0067	4685537.063
7395	508396.8941	4685527.142
7396	508392.9254	4685523.57
7397	508388.1629	4685519.998
7398	508386.9722	4685515.632
7399	508394.9098	4685518.807
7400	508400.0691	4685520.792
7401	508405.6254	4685522.379
7402	508407.6098	4685521.982
7403	508407.6098	4685516.823
7404	508404.8317	4685509.679
7405	508402.0535	4685501.742
7406	508396.1004	4685496.185
7407	508391.7348	4685491.026
7408	508390.5441	4685486.66
7409	508388.1629	4685482.691
7410	508383.4004	4685481.104
7411	508377.8441	4685481.898
7412	508369.9066	4685482.295
7413	508360.3816	4685475.548
7414	508354.8253	4685469.595
7415	508348.8722	4685463.245
7416	508340.9347	4685460.07

shtojca nr.2.1

182

7417	508332.2034	4685457.688
7418	508328.2346	4685453.72
7419	508329.8221	4685450.545
7420	508333.394	4685446.973
7421	508338.1565	4685446.576
7422	508344.1097	4685449.354
7423	508350.0628	4685450.148
7424	508353.6347	4685449.354
7425	508358.0003	4685448.56
7426	508362.7628	4685449.751
7427	508365.1441	4685448.56
7428	508366.7316	4685441.416
7429	508361.1753	4685432.685
7430	508361.5722	4685423.557
7431	508366.7316	4685420.779
7432	508371.4941	4685419.191
7433	508374.6691	4685412.444
7434	508376.2566	4685404.507
7435	508379.4316	4685401.729
7436	508383.7972	4685406.491
7437	508392.9254	4685408.079
7438	508398.8785	4685408.079
7439	508403.641	4685407.682
7440	508408.8004	4685406.491
7441	508412.3723	4685413.635
7442	508419.1192	4685420.382
7443	508421.5004	4685425.541
7444	508420.3098	4685434.67
7445	508422.2942	4685440.226
7446	508425.8661	4685440.623
7447	508428.2473	4685432.288
7448	508431.0255	4685435.463
7449	508431.8192	4685444.988
7450	508433.0098	4685456.498
7451	508428.6442	4685469.595
7452	508424.2786	4685477.532
7453	508421.8973	4685485.866
7454	508421.8973	4685493.407
7455	508419.9129	4685497.773
7456	508413.9598	4685498.963
7457	508411.1817	4685503.726

shtojca nr.2.1

183

7458	508409.991	4685512.06
7459	508412.3723	4685520.792
7460	508419.1192	4685526.745
7461	508428.2473	4685528.729
7462	508434.5973	4685526.348
7463	508439.7567	4685525.554
7464	508443.7255	4685527.142
7465	508445.7099	4685532.301
7466	508450.8693	4685533.095
7467	508455.6318	4685527.935
7468	508461.188	4685529.523
7469	508461.5849	4685535.476
7470	508462.7755	4685544.604
7471	508464.7599	4685550.557
7472	508469.5224	4685553.335
7473	508478.6506	4685549.367
7474	508484.2068	4685547.382
7475	508491.7475	4685548.97
7476	508493.7318	4685555.32
7477	508492.9381	4685562.86
7478	508498.4943	4685566.829
7479	508504.0506	4685564.845
7480	508510.0037	4685563.654
7481	508513.9725	4685568.02
7482	508518.3381	4685574.37
7483	508523.8944	4685575.56
7484	508527.8632	4685575.164
7485	508535.0069	4685573.973
7486	508538.5788	4685571.592
7487	508543.7382	4685569.607
7488	508549.2944	4685571.592
7489	508547.7069	4685577.148
7490	508542.9444	4685580.72
7491	508535.4038	4685583.895
7492	508529.4507	4685588.657
7493	508529.8475	4685592.626
7494	508535.4038	4685595.007
7495	508540.5632	4685596.992
7496	508546.1194	4685601.754
7497	508547.3101	4685606.914
7498	508538.9757	4685610.882

shtojca nr.2.1

184

7499	508533.4194	4685613.66
7500	508526.2757	4685615.645
7501	508520.3225	4685613.66
7502	508514.3694	4685606.517
7503	508621.5258	4685573.179
7504	508619.1446	4685568.814
7505	508619.1446	4685564.051
7506	508621.5258	4685560.082
7507	508622.3196	4685556.113
7508	508619.9383	4685553.335
7509	508618.3508	4685550.954
7510	508613.9852	4685548.97
7511	508612.0008	4685547.382
7512	508610.8102	4685544.207
7513	508612.3977	4685539.445
7514	508617.1602	4685538.254
7515	508619.9383	4685540.635
7516	508622.3196	4685543.017
7517	508625.0977	4685545.001
7518	508627.8759	4685548.97
7519	508630.654	4685553.335
7520	508634.2259	4685555.32
7521	508637.004	4685551.748
7522	508638.9884	4685549.367
7523	508639.3853	4685543.413
7524	508641.3696	4685539.445
7525	508643.354	4685541.032
7526	508644.5446	4685545.795
7527	508644.9415	4685549.367
7528	508647.3228	4685550.16
7529	508654.0697	4685549.367
7530	508657.6415	4685545.398
7531	508658.4353	4685541.826
7532	508656.054	4685539.048
7533	508652.0853	4685535.873
7534	508653.6728	4685529.523
7535	508656.054	4685523.173
7536	508656.8478	4685516.823
7537	508655.2603	4685512.457
7538	508651.6884	4685505.313
7539	508647.3228	4685500.551

shtojca nr.2.1

185

7540	508642.9571	4685498.963
7541	508637.4009	4685498.17
7542	508637.004	4685494.598
7543	508633.829	4685489.041
7544	508629.4634	4685487.454
7545	508625.4946	4685486.263
7546	508622.3196	4685483.882
7547	508625.8915	4685481.104
7548	508627.479	4685477.532
7549	508622.7165	4685471.976
7550	508617.5571	4685468.404
7551	508616.3665	4685466.42
7552	508618.3508	4685464.038
7553	508624.304	4685462.848
7554	508629.4634	4685466.42
7555	508634.6227	4685470.388
7556	508638.5915	4685473.563
7557	508641.7665	4685475.548
7558	508644.1478	4685474.754
7559	508646.529	4685471.579
7560	508649.3071	4685468.007
7561	508653.6728	4685468.007
7562	508654.8634	4685469.991
7563	508656.4509	4685474.357
7564	508655.6572	4685478.723
7565	508656.8478	4685481.501
7566	508662.0072	4685480.707
7567	508665.9759	4685473.563
7568	508667.9603	4685468.801
7569	508674.3103	4685469.991
7570	508679.0728	4685473.96
7571	508682.2478	4685479.12
7572	508685.4228	4685484.279
7573	508688.9947	4685490.629
7574	508689.3916	4685495.391
7575	508687.0103	4685497.376
7576	508682.2478	4685494.995
7577	508678.2791	4685498.567
7578	508678.676	4685503.329
7579	508681.0572	4685504.52
7580	508685.026	4685507.298

shtojca nr.2.1

186

7581	508685.026	4685511.663
7582	508681.4541	4685514.442
7583	508679.0728	4685518.41
7584	508677.4853	4685525.157
7585	508679.8666	4685529.523
7586	508682.6447	4685532.301
7587	508679.8666	4685536.27
7588	508674.3103	4685542.62
7589	508669.1509	4685546.192
7590	508665.9759	4685548.176
7591	508662.0072	4685550.557
7592	508659.6259	4685554.923
7593	508652.4822	4685554.129
7594	508645.3384	4685556.907
7595	508642.1634	4685562.464
7596	508639.7821	4685567.623
7597	508634.6227	4685571.195
7598	508632.6384	4685575.164
7599	508630.2571	4685579.132
7600	508626.2884	4685576.751
7601	508621.5258	4685573.179
7602	507783.3815	4685362.875
7603	507783.3815	4685354.937
7604	507779.6773	4685349.645
7605	507773.3273	4685352.82
7606	507769.6231	4685358.112
7607	507764.8606	4685360.229
7608	507760.0981	4685360.229
7609	507750.5731	4685351.762
7610	507728.348	4685340.12
7611	507712.473	4685330.066
7612	507702.4188	4685322.658
7613	507686.5438	4685311.016
7614	507677.5479	4685297.787
7615	507671.1979	4685289.85
7616	507663.7896	4685282.441
7617	507655.8521	4685280.854
7618	507650.5604	4685284.558
7619	507643.6812	4685289.32
7620	507637.8604	4685285.087
7621	507630.9812	4685274.504

shtojca nr.2.1

187

7622	507623.0437	4685263.391
7623	507617.752	4685257.041
7624	507614.577	4685250.691
7625	507619.3395	4685246.987
7626	507626.2187	4685241.166
7627	507625.1603	4685233.758
7628	507617.752	4685227.937
7629	507612.9895	4685224.233
7630	507607.1686	4685221.587
7631	507605.5811	4685214.708
7632	507607.1686	4685207.299
7633	507613.5187	4685203.066
7634	507616.6937	4685203.595
7635	507620.927	4685208.358
7636	507625.1603	4685202.537
7637	507629.3937	4685195.658
7638	507635.7437	4685190.366
7639	507644.7395	4685197.774
7640	507651.6187	4685204.124
7641	507665.9063	4685203.595
7642	507675.9604	4685203.595
7643	507682.3105	4685197.774
7644	507682.3105	4685188.778
7645	507679.6646	4685181.37
7646	507674.9021	4685171.845
7647	507665.3771	4685165.495
7648	507650.5604	4685161.791
7649	507641.0354	4685160.733
7650	507632.0395	4685165.495
7651	507625.1603	4685164.966
7652	507621.9853	4685165.495
7653	507616.6937	4685166.024
7654	507608.7561	4685160.733
7655	507605.052	4685156.499
7656	507604.5228	4685146.445
7657	507605.052	4685136.92
7658	507599.7603	4685130.041
7659	507593.4103	4685128.453
7660	507586.0019	4685130.041
7661	507579.1228	4685128.983
7662	507569.0686	4685119.458

shtojca nr.2.1

188

7663	507559.5435	4685108.874
7664	507556.3685	4685104.641
7665	507557.956	4685097.762
7666	507562.1894	4685086.12
7667	507567.4811	4685079.77
7668	507574.3602	4685085.062
7669	507580.1811	4685090.882
7670	507584.9436	4685098.82
7671	507591.2936	4685106.757
7672	507602.4061	4685113.108
7673	507615.6353	4685116.283
7674	507630.452	4685122.103
7675	507645.7979	4685132.687
7676	507661.6729	4685144.328
7677	507684.9563	4685168.141
7678	507704.0063	4685192.483
7679	507714.0605	4685208.358
7680	507721.998	4685225.82
7681	507726.2314	4685245.399
7682	507727.8189	4685262.862
7683	507730.4647	4685279.266
7684	507728.8772	4685291.437
7685	507728.8772	4685302.55
7686	507731.5231	4685314.72
7687	507744.7522	4685330.066
7688	507756.3939	4685336.416
7689	507768.5648	4685336.945
7690	507774.9148	4685333.241
7691	507780.2065	4685326.362
7692	507788.144	4685318.425
7693	507792.3773	4685318.425
7694	507798.7274	4685322.658
7695	507802.9607	4685329.537
7696	507802.9607	4685333.77
7697	507794.494	4685331.125
7698	507787.0857	4685331.654
7699	507782.3232	4685336.945
7700	507788.144	4685341.708
7701	507794.494	4685344.883
7702	507795.5523	4685350.175
7703	507792.3773	4685353.35

shtojca nr.2.1

189

7704	507789.2023	4685357.583
7705	507789.7315	4685362.875
7706	507790.2607	4685369.754
7707	507786.0273	4685369.754
7708	507783.3815	4685362.875
7709	507073.6127	4684874.286
7710	507068.1241	4684876.115
7711	507065.8372	4684873.829
7712	507065.8372	4684868.797
7713	507072.2405	4684863.766
7714	507076.3569	4684861.479
7715	507078.6438	4684857.82
7716	507077.2717	4684852.789
7717	507071.3258	4684851.417
7718	507065.3799	4684854.161
7719	507061.2635	4684855.076
7720	507058.0618	4684854.161
7721	507055.3176	4684853.704
7722	507051.6586	4684858.735
7723	507049.3717	4684855.533
7724	507048.4569	4684851.417
7725	507051.6586	4684846.843
7726	507058.5192	4684843.642
7727	507065.3799	4684840.44
7728	507071.3258	4684840.897
7729	507075.4422	4684841.355
7730	507080.0159	4684841.355
7731	507084.1323	4684839.068
7732	507084.1323	4684833.579
7733	507079.1012	4684830.378
7734	507073.6127	4684828.091
7735	507071.3258	4684825.804
7736	507069.4963	4684819.401
7737	507067.2094	4684811.168
7738	507060.8061	4684805.679
7739	507056.2323	4684801.563
7740	507054.4028	4684794.245
7741	507052.1159	4684789.214
7742	507047.5422	4684783.268
7743	507043.8832	4684782.811
7744	507040.2241	4684786.927

shtojca nr.2.1

190

7745	507036.1077	4684791.501
7746	507032.4487	4684791.043
7747	507027.875	4684786.927
7748	507029.2471	4684784.183
7749	507032.9061	4684782.811
7750	507036.1077	4684778.237
7751	507037.4799	4684771.833
7752	507033.8209	4684767.717
7753	507030.1618	4684768.632
7754	507026.9602	4684771.833
7755	507021.4717	4684767.26
7756	507015.0684	4684768.632
7757	507010.4946	4684769.089
7758	507001.8045	4684766.345
7759	506998.6028	4684770.461
7760	506999.5176	4684778.237
7761	507001.8045	4684786.012
7762	507003.1766	4684794.245
7763	507002.7192	4684802.935
7764	506998.6028	4684807.052
7765	506992.6569	4684807.509
7766	506985.7963	4684805.679
7767	506979.8504	4684807.509
7768	506976.1914	4684807.509
7769	506977.1061	4684802.02
7770	506977.1061	4684795.16
7771	506972.075	4684793.33
7772	506968.416	4684781.438
7773	506960.6406	4684776.865
7774	506953.3225	4684771.833
7775	506948.2914	4684768.174
7776	506940.516	4684770.919
7777	506935.0275	4684775.493
7778	506931.8258	4684772.291
7779	506930.9111	4684767.26
7780	506930.4537	4684761.771
7781	506932.2832	4684754.911
7782	506935.4848	4684750.337
7783	506940.9734	4684743.476
7784	506947.834	4684739.817
7785	506950.1209	4684733.871

shtojca nr.2.1

191

7786	506948.7488	4684726.553
7787	506946.9193	4684721.522
7788	506940.9734	4684717.406
7789	506936.857	4684719.235
7790	506930.9111	4684721.065
7791	506923.593	4684719.693
7792	506920.3914	4684724.266
7793	506918.5619	4684731.127
7794	506914.4455	4684732.956
7795	506911.7012	4684736.615
7796	506911.7012	4684742.104
7797	506916.275	4684745.763
7798	506916.7324	4684750.794
7799	506912.616	4684756.283
7800	506907.1275	4684760.856
7801	506901.6389	4684761.314
7802	506897.9799	4684755.368
7803	506897.0652	4684748.05
7804	506897.5225	4684739.817
7805	506895.2357	4684732.956
7806	506894.7783	4684725.181
7807	506892.034	4684725.181
7808	506889.7471	4684723.352
7809	506889.7471	4684718.778
7810	506894.7783	4684716.034
7811	506902.0963	4684717.863
7812	506908.0422	4684718.32
7813	506914.4455	4684717.863
7814	506919.4766	4684715.119
7815	506924.0504	4684713.289
7816	506925.4225	4684711.002
7817	506933.1979	4684710.088
7818	506934.5701	4684707.801
7819	506937.7717	4684703.684
7820	506944.6324	4684704.599
7821	506952.8652	4684711.002
7822	506955.6094	4684719.235
7823	506958.3537	4684730.212
7824	506960.6406	4684740.274
7825	506962.4701	4684747.593
7826	506964.2996	4684753.996

shtojca nr.2.1

192

7827	506968.416	4684757.655
7828	506972.075	4684759.027
7829	506975.734	4684763.143
7830	506978.0209	4684765.888
7831	506982.5947	4684764.515
7832	506987.1684	4684760.399
7833	506988.5406	4684756.283
7834	506984.4242	4684754.453
7835	506981.2225	4684749.879
7836	506979.8504	4684745.763
7837	506981.2225	4684741.189
7838	506984.8815	4684741.647
7839	506988.5406	4684740.732
7840	506989.4553	4684736.615
7841	506984.8815	4684731.584
7842	506982.1373	4684726.553
7843	506977.5635	4684720.15
7844	506974.3619	4684716.034
7845	506973.4471	4684711.002
7846	506976.1914	4684708.715
7847	506979.393	4684711.46
7848	506985.3389	4684711.917
7849	506987.1684	4684706.429
7850	506990.8274	4684703.227
7851	506997.6881	4684701.397
7852	507003.1766	4684701.397
7853	507004.0914	4684706.429
7854	507006.3783	4684710.545
7855	507011.8668	4684712.832
7856	507016.4405	4684713.289
7857	507021.4717	4684713.289
7858	507024.2159	4684709.63
7859	507024.6733	4684705.514
7860	507025.5881	4684697.281
7861	507026.5028	4684691.793
7862	507024.2159	4684685.389
7863	507020.5569	4684680.358
7864	507017.8127	4684675.327
7865	507014.611	4684668.924
7866	507014.1537	4684662.978
7867	507019.6422	4684659.776

shtojca nr.2.1

193

7868	507026.5028	4684659.776
7869	507036.5651	4684664.807
7870	507041.5963	4684669.381
7871	507048.9143	4684674.412
7872	507054.8602	4684680.358
7873	507060.3487	4684687.676
7874	507064.0077	4684691.335
7875	507069.9536	4684685.847
7876	507071.7831	4684675.784
7877	507073.6127	4684668.466
7878	507076.8143	4684661.606
7879	507080.0159	4684659.319
7880	507085.9618	4684661.148
7881	507090.993	4684666.637
7882	507092.3651	4684674.412
7883	507090.993	4684682.188
7884	507085.9618	4684690.42
7885	507081.3881	4684697.281
7886	507077.2717	4684700.025
7887	507072.2405	4684700.483
7888	507067.2094	4684705.971
7889	507069.0389	4684711.002
7890	507077.729	4684716.491
7891	507084.5897	4684721.522
7892	507089.1635	4684727.011
7893	507090.5356	4684732.499
7894	507088.2487	4684737.53
7895	507085.9618	4684742.561
7896	507084.5897	4684748.965
7897	507087.7913	4684754.453
7898	507086.8766	4684768.632
7899	507085.0471	4684775.493
7900	507088.2487	4684778.237
7901	507093.2799	4684783.725
7902	507093.2799	4684791.501
7903	507094.652	4684796.989
7904	507095.1094	4684804.307
7905	507095.5667	4684807.052
7906	507093.7372	4684815.284
7907	507097.3963	4684824.889
7908	507102.8848	4684827.176

shtojca nr.2.1

194

7909	507106.5438	4684826.261
7910	507109.2881	4684820.315
7911	507116.1487	4684818.943
7912	507122.0946	4684818.029
7913	507127.5831	4684819.401
7914	507131.6995	4684824.432
7915	507137.188	4684830.378
7916	507140.3897	4684839.525
7917	507143.5913	4684849.588
7918	507143.5913	4684856.906
7919	507139.9323	4684863.766
7920	507136.7307	4684867.883
7921	507132.1569	4684868.34
7922	507128.9553	4684867.883
7923	507123.0094	4684865.596
7924	507117.9782	4684865.138
7925	507108.3733	4684863.309
7926	507101.5126	4684862.394
7927	507094.652	4684865.138
7928	507088.2487	4684868.34
7929	507080.9307	4684871.084
7930	507073.6127	4684874.286
7931	507533.2165	4684678.808
7932	507538.7727	4684678.544
7933	507539.3019	4684689.392
7934	507558.6165	4684700.504
7935	507570.7874	4684714.527
7936	507579.5187	4684721.671
7937	507590.102	4684728.815
7938	507599.627	4684735.429
7939	507603.3312	4684738.075
7940	507607.5646	4684737.546
7941	507608.6229	4684731.196
7942	507612.0625	4684727.227
7943	507617.0896	4684727.227
7944	507619.2062	4684731.46
7945	507616.825	4684736.223
7946	507613.3854	4684740.721
7947	507613.1208	4684744.69
7948	507614.9729	4684747.6
7949	507618.1479	4684748.129

shtojca nr.2.1

195

7950	507620.7937	4684744.69
7951	507623.175	4684739.927
7952	507625.2917	4684735.429
7953	507626.6146	4684729.079
7954	507632.4354	4684712.41
7955	507637.1979	4684712.41
7956	507637.1979	4684708.971
7957	507633.7584	4684705.002
7958	507632.1709	4684706.854
7959	507628.4667	4684707.383
7960	507625.0271	4684707.912
7961	507624.7625	4684700.769
7962	507626.0854	4684696.535
7963	507630.8479	4684697.329
7964	507642.7542	4684703.15
7965	507658.6292	4684709.764
7966	507671.0647	4684718.496
7967	507675.5626	4684724.052
7968	507678.473	4684725.11
7969	507684.823	4684721.406
7970	507690.3793	4684713.998
7971	507694.8772	4684703.15
7972	507697.5231	4684693.096
7973	507697.7877	4684685.687
7974	507698.3168	4684679.073
7975	507700.4335	4684674.046
7976	507703.3439	4684674.046
7977	507706.2543	4684679.867
7978	507706.7835	4684687.804
7979	507703.6085	4684700.239
7980	507701.2272	4684712.675
7981	507697.2585	4684721.142
7982	507693.0251	4684731.46
7983	507691.9668	4684749.187
7984	507694.0835	4684752.627
7985	507698.0522	4684754.744
7986	507702.5502	4684758.448
7987	507704.1377	4684762.946
7988	507697.7877	4684767.179
7989	507693.5543	4684764.004
7990	507689.5856	4684763.74

shtojca nr.2.1

196

7991	507685.8814	4684765.327
7992	507681.1189	4684764.798
7993	507675.298	4684766.121
7994	507668.6834	4684766.65
7995	507664.4501	4684769.296
7996	507661.2751	4684774.058
7997	507658.3647	4684777.233
7998	507653.6021	4684777.233
7999	507650.1626	4684776.704
8000	507648.3105	4684774.588
8001	507651.4855	4684770.09
8002	507655.7188	4684767.708
8003	507659.9522	4684765.327
8004	507661.5397	4684761.623
8005	507658.6292	4684759.242
8006	507651.4855	4684761.358
8007	507636.9334	4684769.56
8008	507625.5563	4684778.292
8009	507617.6187	4684785.7
8010	507607.3	4684796.813
8011	507602.0083	4684801.575
8012	507598.0395	4684805.544
8013	507595.6583	4684805.808
8014	507593.5416	4684805.015
8015	507595.6583	4684798.929
8016	507607.8291	4684785.965
8017	507616.0312	4684772.735
8018	507606.7708	4684764.533
8019	507568.1416	4684736.752
8020	507561.7915	4684734.9
8021	507555.9707	4684731.99
8022	507557.5582	4684725.904
8023	507551.7374	4684722.465
8024	507545.6519	4684720.348
8025	507543.0061	4684714.792
8026	507537.4498	4684712.146
8027	507534.0102	4684707.648
8028	507528.7186	4684702.621
8029	507528.1894	4684694.683
8030	507531.3644	4684691.244
8031	507533.2165	4684688.333

shtojca nr.2.1

197

8032	507527.3956	4684686.217
8033	507533.2165	4684678.808
8034	506882.4291	4684655.202
8035	506884.716	4684662.52
8036	506885.1734	4684668.009
8037	506877.8553	4684673.955
8038	506872.3668	4684674.412
8039	506865.5062	4684673.955
8040	506857.2734	4684674.412
8041	506850.4127	4684672.125
8042	506844.0094	4684668.009
8043	506842.6373	4684662.52
8044	506845.3816	4684657.947
8045	506852.6996	4684647.427
8046	506856.3586	4684641.481
8047	506861.8471	4684639.194
8048	506868.2504	4684639.652
8049	506872.3668	4684643.768
8050	506878.3127	4684648.799
8051	506882.4291	4684655.202
8052	507120.8577	4682765.806
8053	507098.3681	4682755.885
8054	507087.1232	4682735.379
8055	507026.269	4682756.546
8056	507007.7481	4682756.546
8057	506995.8418	4682745.301
8058	506997.1647	4682683.785
8059	506987.2428	4682670.556
8060	506983.2741	4682619.624
8061	506990.5501	4682619.624
8062	507005.1022	4682640.129
8063	507021.6387	4682652.697
8064	507015.0241	4682684.447
8065	507022.3002	4682694.369
8066	507007.0866	4682729.426
8067	507021.6387	4682732.072
8068	507049.42	4682712.228
8069	507069.9253	4682639.468
8070	507091.7535	4682595.811
8071	507128.7952	4682543.556
8072	507130.1181	4682513.79

shtojca nr.2.1

198

8073	507122.1806	4682482.702
8074	507110.2743	4682474.764
8075	507078.5243	4682501.223
8076	507067.9409	4682492.624
8077	507058.019	4682499.238
8078	507036.1909	4682548.186
8079	507028.2533	4682546.202
8080	507031.5606	4682517.759
8081	506991.8731	4682468.15
8082	507012.3783	4682422.509
8083	507016.3471	4682358.347
8084	507009.071	4682359.009
8085	507005.7637	4682339.826
8086	507029.5763	4682331.227
8087	507034.8679	4682335.196
8088	507044.7898	4682332.55
8089	507040.8211	4682321.967
8090	507052.0659	4682323.29
8091	507058.6805	4682323.951
8092	507063.9722	4682337.181
8093	507046.7742	4682372.238
8094	507044.1284	4682400.681
8095	507026.9304	4682433.092
8096	507032.8836	4682448.306
8097	507052.7273	4682439.707
8098	507062.6492	4682455.582
8099	507074.5555	4682449.629
8100	507075.217	4682439.707
8101	507102.9983	4682413.91
8102	507093.0764	4682392.082
8103	507145.9932	4682368.269
8104	507157.238	4682345.118
8105	507149.9619	4682338.504
8106	507139.3786	4682340.488
8107	507130.1181	4682331.227
8108	507102.3368	4682322.628
8109	507084.4774	4682320.644
8110	507106.3056	4682294.847
8111	507092.4149	4682274.342
8112	507083.8159	4682257.805
8113	507083.8159	4682245.899

shtojca nr.2.1

199

8114	507079.8472	4682242.592
8115	507063.9722	4682258.467
8116	507044.7898	4682243.253
8117	507029.5763	4682253.175
8118	507021.6387	4682247.884
8119	507032.8836	4682231.347
8120	507022.3002	4682225.394
8121	506988.5658	4682226.055
8122	506977.3209	4682233.331
8123	506980.6282	4682242.592
8124	506971.3678	4682258.467
8125	506960.7845	4682280.295
8126	506934.9875	4682275.665
8127	506923.7427	4682288.233
8128	506900.5916	4682287.902
8129	506899.0041	4682251.389
8130	506907.3385	4682227.974
8131	506908.1323	4682221.624
8132	506906.5448	4682219.242
8133	506902.1791	4682221.227
8134	506897.8135	4682213.686
8135	506878.7635	4682206.939
8136	506867.6509	4682196.224
8137	506870.1645	4682171.816
8138	506856.9353	4682164.54
8139	506835.7686	4682163.217
8140	506761.6851	4682116.915
8141	506745.1486	4682102.362
8142	506761.6851	4682074.581
8143	506822.5394	4682101.039
8144	506827.8311	4682086.487
8145	506845.029	4682075.243
8146	506861.5655	4682071.935
8147	506888.0239	4682103.685
8148	506920.4354	4682105.67
8149	506936.9719	4682096.409
8150	506974.0136	4682114.93
8151	506955.4928	4682140.727
8152	506985.2585	4682157.925
8153	506937.6334	4682171.154
8154	506931.6802	4682192.321

shtojca nr.2.1

200

8155	506961.4459	4682204.889
8156	506970.7063	4682196.951
8157	507000.472	4682201.581
8158	507024.946	4682185.045
8159	507013.7012	4682162.555
8160	507021.6387	4682155.941
8161	507032.2221	4682159.248
8162	507041.4825	4682148.665
8163	507015.0241	4682116.915
8164	507019.6544	4682079.873
8165	507006.4252	4682069.951
8166	507029.5763	4682043.493
8167	507059.3419	4682035.555
8168	507081.8316	4682021.664
8169	507119.5348	4681990.576
8170	507152.6078	4682021.003
8171	507199.5714	4681995.867
8172	507224.0454	4682026.956
8173	507237.936	4682020.341
8174	507239.9204	4682034.232
8175	507247.8579	4682036.878
8176	507265.0559	4682027.617
8177	507276.3007	4682043.493
8178	507296.1445	4682036.878
8179	507321.28	4682022.987
8180	507342.4467	4682018.357
8181	507358.3217	4682034.894
8182	507307.3893	4682054.737
8183	507272.9934	4682106.331
8184	507279.608	4682115.592
8185	507268.3632	4682124.852
8186	507261.7486	4682136.097
8187	507252.4882	4682138.743
8188	507224.7069	4682118.237
8189	507202.2172	4682131.467
8190	507176.4203	4682122.206
8191	507163.1911	4682129.482
8192	507142.0244	4682120.883
8193	507130.7796	4682091.779
8194	507112.9202	4682073.92
8195	507096.3837	4682086.487

shtojca nr.2.1

201

8196	507083.8159	4682105.67
8197	507098.3681	4682123.529
8198	507122.8421	4682136.097
8199	507136.0713	4682151.31
8200	507123.5035	4682169.17
8201	507132.764	4682177.769
8202	507144.6702	4682181.076
8203	507149.9619	4682167.185
8204	507156.5765	4682159.248
8205	507161.2067	4682163.217
8206	507161.2067	4682171.816
8207	507172.4515	4682171.816
8208	507186.3422	4682186.368
8209	507206.186	4682212.826
8210	507224.7069	4682233.331
8211	507218.0923	4682245.899
8212	507230.66	4682256.483
8213	507244.5506	4682273.019
8214	507251.8267	4682270.373
8215	507250.5038	4682254.498
8216	507290.8528	4682237.3
8217	507317.9727	4682273.019
8218	507333.1862	4682271.696
8219	507356.3373	4682288.233
8220	507373.5353	4682267.727
8221	507396.0249	4682278.972
8222	507372.2124	4682316.014
8223	507353.03	4682338.504
8224	507331.2019	4682342.472
8225	507324.5873	4682357.686
8226	507333.1862	4682365.623
8227	507322.6029	4682376.207
8228	507304.082	4682376.207
8229	507285.5611	4682390.759
8230	507279.608	4682401.342
8231	507284.2382	4682417.879
8232	507300.7747	4682410.603
8233	507323.2643	4682412.587
8234	507327.8946	4682429.785
8235	507256.4569	4682446.321
8236	507257.7798	4682468.15

shtojca nr.2.1

202

8237	507261.7486	4682491.962
8238	507269.6861	4682507.176
8239	507288.207	4682513.79
8240	507278.2851	4682520.405
8241	507253.1496	4682509.16
8242	507221.3996	4682517.759
8243	507198.9099	4682527.681
8244	507180.3891	4682544.217
8245	507157.238	4682565.384
8246	507146.6546	4682592.504
8247	507132.764	4682603.087
8248	507125.4879	4682614.994
8249	507124.165	4682640.129
8250	507106.967	4682650.051
8251	507106.967	4682661.957
8252	507127.4723	4682672.541
8253	507145.9932	4682661.296
8254	507155.9151	4682622.931
8255	507166.4984	4682606.395
8256	507175.7588	4682602.426
8257	507188.3266	4682607.718
8258	507198.9099	4682626.238
8259	507202.2172	4682652.697
8260	507210.8162	4682667.91
8261	507171.7901	4682687.093
8262	507169.1442	4682700.983
8263	507174.4359	4682714.874
8264	507178.4047	4682729.426
8265	507192.2953	4682740.01
8266	507177.0818	4682749.27
8267	507153.2692	4682753.239
8268	507139.3786	4682767.129
8269	507150.6234	4682784.327
8270	507151.2848	4682801.525
8271	507136.7327	4682801.525
8272	507120.8577	4682765.806
8273	506644.3511	4682058.101
8274	506652.2886	4682068.685
8275	506630.8573	4682068.685
8276	506631.1219	4682080.856
8277	506643.2927	4682084.295

shtojca nr.2.1

203

8278	506649.1136	4682087.999
8279	506661.8136	4682092.233
8280	506646.7323	4682095.408
8281	506646.7323	4682100.435
8282	506631.6511	4682102.287
8283	506629.2698	4682092.233
8284	506595.6676	4682100.699
8285	506575.8239	4682116.574
8286	506553.3342	4682107.314
8287	506548.3071	4682108.372
8288	506546.7196	4682105.991
8289	506546.4551	4682102.287
8290	506536.1363	4682098.054
8291	506530.0509	4682097.789
8292	506516.2925	4682111.547
8293	506508.6196	4682105.726
8294	506514.4404	4682090.645
8295	506527.1404	4682076.622
8296	506536.93	4682071.066
8297	506552.0113	4682075.828
8298	506555.1863	4682066.568
8299	506566.2988	4682069.478
8300	506567.3572	4682065.245
8301	506580.5864	4682067.362
8302	506581.1155	4682061.012
8303	506590.1114	4682059.953
8304	506590.1114	4682034.818
8305	506577.4114	4682036.405
8306	506578.9989	4682027.939
8307	506596.9906	4681966.555
8308	506610.7112	4681970.888
8309	506624.0794	4681939.291
8310	506607.4107	4681932.941
8311	506613.4961	4681909.922
8312	506638.1024	4681922.886
8313	506631.7524	4681935.057
8314	506657.6816	4681943.788
8315	506661.6503	4681939.026
8316	506667.2066	4681943.524
8317	506663.2378	4681949.08
8318	506672.2337	4681955.959

shtojca nr.2.1

204

8319	506668.0004	4681963.632
8320	506664.8254	4681963.368
8321	506658.7399	4681971.041
8322	506651.5962	4681966.543
8323	506622.7565	4681949.874
8324	506612.0718	4681971.318
8325	506596.4614	4682026.616
8326	506616.5698	4682027.674
8327	506644.3511	4682058.101
8328	506533.8563	4681952.784
8329	506505.2019	4681989.509
8330	506423.8822	4682143.271
8331	506402.8478	4682194.865
8332	506379.829	4682180.974
8333	506373.8758	4682157.955
8334	506369.1133	4682135.333
8335	506383.7977	4682118.268
8336	506342.1258	4682074.215
8337	506306.0101	4682096.043
8338	506288.9444	4682107.155
8339	506283.785	4682116.283
8340	506296.8819	4682127.793
8341	506277.0381	4682156.368
8342	506258.385	4682175.021
8343	506249.2568	4682183.752
8344	506229.413	4682144.858
8345	506226.6349	4682121.443
8346	506234.9693	4682123.824
8347	506250.8443	4682127.793
8348	506256.4006	4682127.396
8349	506254.0193	4682121.443
8350	506263.5443	4682115.093
8351	506262.3537	4682111.918
8352	506269.1006	4682105.965
8353	506265.9256	4682102.79
8354	506282.1975	4682085.724
8355	506287.7538	4682089.296
8356	506298.4694	4682082.946
8357	506296.485	4682078.977
8358	506304.8194	4682071.833
8359	506312.3601	4682081.755

shtojca nr.2.1

205

8360	506334.1882	4682069.055
8361	506329.0289	4682053.974
8362	506329.0289	4682040.877
8363	506334.1882	4682023.018
8364	506339.3476	4682012.699
8365	506353.2383	4682007.143
8366	506369.9071	4682007.936
8367	506372.2883	4682005.952
8368	506371.0977	4682003.174
8369	506394.1165	4681988.489
8370	506408.404	4682019.843
8371	506390.9415	4682031.749
8372	506373.4789	4682012.302
8373	506356.8102	4682012.699
8374	506344.9039	4682015.874
8375	506340.5383	4682023.018
8376	506339.7445	4682036.114
8377	506339.7445	4682052.783
8378	506347.682	4682071.833
8379	506372.2883	4682096.44
8380	506391.3384	4682117.871
8381	506421.0125	4682141.031
8382	506498.455	4681989.905
8383	506467.1018	4681956.171
8384	506455.9893	4681956.965
8385	506455.1956	4681951.408
8386	506451.6237	4681947.837
8387	506447.258	4681949.821
8388	506442.0987	4681947.44
8389	506445.2737	4681939.899
8390	506452.8143	4681940.296
8391	506441.7018	4681930.771
8392	506461.1487	4681908.943
8393	506496.4706	4681942.28
8394	506484.5644	4681958.949
8395	506502.6091	4681985.669
8396	506521.1563	4681965.22
8397	506563.4897	4681887.697
8398	506553.7001	4681877.378
8399	506537.8251	4681888.226
8400	506530.9459	4681879.23

shtojca nr.2.1

206

8401	506554.2293	4681860.18
8402	506558.4626	4681863.884
8403	506570.6335	4681855.417
8404	506576.4543	4681859.122
8405	506586.7731	4681850.39
8406	506594.446	4681862.297
8407	506569.046	4681891.665
8408	506533.8563	4681952.784
8409	506736.6819	4682210.511
8410	506736.6819	4682222.02
8411	506745.4132	4682223.211
8412	506747.0007	4682256.152
8413	506741.0476	4682275.599
8414	506729.1413	4682273.217
8415	506724.3788	4682279.171
8416	506716.4413	4682278.774
8417	506712.8694	4682271.63
8418	506718.4256	4682217.655
8419	506714.8538	4682216.861
8420	506717.6319	4682206.939
8421	506736.6819	4682210.511
8422	504225.9202	4681638.989
8423	504223.9359	4681631.845
8424	504224.7296	4681624.701
8425	504226.714	4681617.557
8426	504229.4921	4681610.81
8427	504233.8578	4681606.842
8428	504238.6203	4681601.285
8429	504238.6203	4681591.76
8430	504237.8265	4681584.617
8431	504239.0171	4681581.045
8432	504241.3984	4681579.06
8433	504242.589	4681576.282
8434	504242.9859	4681571.123
8435	504241.7953	4681564.773
8436	504241.0015	4681559.613
8437	504246.1609	4681555.645
8438	504249.3359	4681553.66
8439	504249.3359	4681550.088
8440	504247.7484	4681546.913
8441	504247.7484	4681542.548

shtojca nr.2.1

207

8442	504250.9234	4681539.373
8443	504255.2891	4681538.182
8444	504260.0516	4681534.213
8445	504260.0516	4681531.038
8446	504257.2734	4681528.26
8447	504254.0984	4681523.101
8448	504251.3203	4681518.735
8449	504246.5578	4681515.56
8450	504241.7953	4681515.56
8451	504240.6046	4681519.926
8452	504241.0015	4681523.895
8453	504242.1921	4681528.26
8454	504242.1921	4681533.023
8455	504240.2078	4681537.388
8456	504236.6359	4681537.785
8457	504232.2703	4681536.198
8458	504231.0796	4681532.626
8459	504233.4609	4681527.863
8460	504232.6671	4681523.498
8461	504229.889	4681521.116
8462	504227.1109	4681516.354
8463	504225.5234	4681511.195
8464	504225.1265	4681506.829
8465	504220.7609	4681502.86
8466	504218.7765	4681500.479
8467	504214.8077	4681500.082
8468	504211.2358	4681503.654
8469	504205.6796	4681502.463
8470	504201.7108	4681499.288
8471	504198.9327	4681494.923
8472	504196.9483	4681488.176
8473	504193.7733	4681482.619
8474	504193.3764	4681476.269
8475	504192.1858	4681469.919
8476	504190.9952	4681467.141
8477	504187.8202	4681465.554
8478	504185.042	4681459.998
8479	504184.2483	4681457.219
8480	504179.8826	4681451.663
8481	504175.517	4681447.694
8482	504171.9451	4681447.298

shtojca nr.2.1

208

8483	504167.5795	4681449.679
8484	504162.4201	4681451.663
8485	504159.2451	4681449.679
8486	504158.4514	4681445.71
8487	504162.0232	4681442.138
8488	504167.1826	4681441.344
8489	504171.5483	4681441.344
8490	504178.2951	4681443.329
8491	504181.867	4681446.107
8492	504185.8358	4681446.901
8493	504190.9952	4681446.901
8494	504195.3608	4681444.519
8495	504202.5046	4681445.71
8496	504206.0765	4681448.091
8497	504206.0765	4681452.06
8498	504205.2827	4681454.838
8499	504207.2671	4681456.426
8500	504212.0296	4681454.838
8501	504215.2046	4681452.854
8502	504217.189	4681449.679
8503	504218.7765	4681444.916
8504	504223.539	4681441.741
8505	504229.889	4681440.551
8506	504233.4609	4681440.154
8507	504235.0484	4681437.773
8508	504238.6203	4681434.994
8509	504239.414	4681431.819
8510	504235.0484	4681430.629
8511	504231.8734	4681431.422
8512	504227.1109	4681433.01
8513	504222.3484	4681432.216
8514	504223.1421	4681430.629
8515	504224.3327	4681426.263
8516	504223.9359	4681424.279
8517	504218.7765	4681416.738
8518	504228.3015	4681408.801
8519	504236.6359	4681417.532
8520	504239.8109	4681417.929
8521	504242.9859	4681416.738
8522	504245.3672	4681416.341
8523	504252.114	4681419.913

shtojca nr.2.1

209

8524	504269.9735	4681447.298
8525	504277.5141	4681459.998
8526	504281.8797	4681472.698
8527	504277.911	4681479.841
8528	504272.7516	4681484.604
8529	504268.386	4681487.779
8530	504262.8297	4681491.748
8531	504258.0672	4681495.319
8532	504256.0828	4681501.273
8533	504257.6703	4681507.623
8534	504264.0203	4681511.591
8535	504269.1797	4681514.37
8536	504274.736	4681516.751
8537	504279.8953	4681520.72
8538	504283.4672	4681525.482
8539	504284.6579	4681530.641
8540	504287.436	4681537.388
8541	504291.0079	4681541.357
8542	504296.5641	4681541.754
8543	504302.9141	4681540.563
8544	504308.0735	4681538.182
8545	504312.4392	4681537.388
8546	504316.011	4681535.404
8547	504315.2173	4681532.229
8548	504309.661	4681531.832
8549	504304.1048	4681531.038
8550	504298.9454	4681527.466
8551	504296.961	4681523.498
8552	504299.3423	4681517.941
8553	504306.0892	4681515.56
8554	504314.4235	4681515.163
8555	504323.1548	4681516.751
8556	504327.5204	4681519.132
8557	504332.283	4681521.91
8558	504337.8392	4681523.895
8559	504342.6017	4681525.879
8560	504346.5705	4681527.07
8561	504352.9205	4681529.451
8562	504378.3205	4681544.929
8563	504386.2581	4681548.104
8564	504394.1956	4681551.676

shtojca nr.2.1

210

8565	504400.1487	4681554.454
8566	504404.5143	4681554.851
8567	504408.4831	4681554.851
8568	504413.2456	4681553.263
8569	504417.6113	4681548.501
8570	504419.9925	4681544.929
8571	504421.9769	4681540.96
8572	504423.9613	4681535.007
8573	504421.1831	4681529.848
8574	504416.4206	4681527.863
8575	504412.055	4681526.276
8576	504406.8956	4681524.291
8577	504401.7362	4681523.101
8578	504394.5925	4681521.116
8579	504387.4487	4681518.338
8580	504377.1299	4681512.782
8581	504370.383	4681507.623
8582	504367.208	4681500.876
8583	504366.0174	4681494.923
8584	504368.0018	4681483.413
8585	504368.0018	4681479.444
8586	504366.8111	4681474.285
8587	504364.4299	4681470.713
8588	504360.0643	4681466.744
8589	504354.508	4681462.776
8590	504349.7455	4681458.41
8591	504345.3799	4681454.441
8592	504339.8236	4681449.282
8593	504333.8705	4681442.535
8594	504329.9017	4681436.185
8595	504327.9173	4681429.835
8596	504326.7267	4681425.072
8597	504326.3298	4681421.897
8598	504325.5361	4681417.532
8599	504325.1392	4681413.563
8600	504324.7423	4681409.197
8601	504322.7579	4681405.229
8602	504320.3767	4681404.832
8603	504314.0267	4681428.644
8604	504299.7391	4681423.882
8605	504299.7391	4681416.341

shtojca nr.2.1

211

8606	504299.7391	4681411.182
8607	504300.9298	4681407.213
8608	504303.311	4681402.054
8609	504304.8985	4681398.085
8610	504305.6923	4681393.322
8611	504304.8985	4681388.163
8612	504302.9141	4681384.194
8613	504299.7391	4681379.432
8614	504296.1673	4681376.257
8615	504289.8172	4681375.86
8616	504283.8641	4681383.401
8617	504280.2922	4681390.147
8618	504276.7203	4681394.513
8619	504272.3547	4681396.894
8620	504266.7984	4681394.513
8621	504262.4328	4681388.163
8622	504257.2734	4681382.607
8623	504252.5109	4681377.844
8624	504246.9547	4681373.479
8625	504242.1921	4681368.319
8626	504239.8109	4681364.747
8627	504238.2234	4681361.969
8628	504240.2078	4681356.81
8629	504248.5422	4681352.047
8630	504250.9234	4681349.666
8631	504254.4953	4681346.094
8632	504258.0672	4681342.522
8633	504262.0359	4681340.141
8634	504266.4016	4681339.744
8635	504273.1485	4681342.522
8636	504279.8953	4681346.094
8637	504287.8329	4681350.46
8638	504295.7704	4681352.047
8639	504302.9141	4681354.032
8640	504311.2485	4681357.207
8641	504317.5986	4681361.175
8642	504321.5673	4681365.938
8643	504325.9329	4681370.304
8644	504330.2986	4681372.685
8645	504336.6486	4681374.669
8646	504341.808	4681375.463

shtojca nr.2.1

212

8647	504347.7611	4681377.051
8648	504352.1267	4681378.638
8649	504354.508	4681381.416
8650	504358.0799	4681383.401
8651	504361.6518	4681385.782
8652	504368.0018	4681387.369
8653	504374.3518	4681387.766
8654	504379.908	4681389.751
8655	504383.8768	4681394.513
8656	504386.2581	4681399.672
8657	504386.6549	4681404.038
8658	504387.4487	4681411.182
8659	504389.8299	4681414.357
8660	504396.18	4681412.372
8661	504400.9425	4681406.816
8662	504404.5143	4681401.657
8663	504407.6894	4681396.101
8664	504412.055	4681391.735
8665	504416.8175	4681388.957
8666	504422.7706	4681388.56
8667	504429.5175	4681389.354
8668	504435.0738	4681390.147
8669	504441.0269	4681386.576
8670	504444.2019	4681383.401
8671	504447.3769	4681377.051
8672	504453.3301	4681374.669
8673	504458.8863	4681376.257
8674	504461.6645	4681378.241
8675	504465.2363	4681378.241
8676	504473.5707	4681377.051
8677	504478.7301	4681380.226
8678	504479.127	4681386.179
8679	504477.9364	4681391.735
8680	504474.3645	4681395.704
8681	504470.3957	4681398.879
8682	504464.0457	4681399.276
8683	504451.3457	4681404.435
8684	504445.7894	4681407.213
8685	504437.455	4681411.976
8686	504431.105	4681416.738
8687	504427.5331	4681422.691

shtojca nr.2.1

213

8688	504424.3581	4681429.835
8689	504419.9925	4681431.819
8690	504414.4362	4681430.232
8691	504410.0706	4681431.422
8692	504404.5143	4681437.376
8693	504397.3706	4681438.963
8694	504392.2112	4681435.391
8695	504385.0674	4681437.376
8696	504380.7018	4681444.916
8697	504379.5112	4681456.426
8698	504382.2893	4681464.363
8699	504390.2268	4681480.238
8700	504398.9581	4681485.398
8701	504407.6894	4681484.207
8702	504416.0237	4681480.635
8703	504421.9769	4681477.46
8704	504428.7238	4681476.666
8705	504435.4707	4681480.635
8706	504437.8519	4681487.779
8707	504439.4394	4681496.113
8708	504442.6144	4681501.273
8709	504448.5676	4681502.066
8710	504453.7269	4681502.463
8711	504458.0926	4681503.654
8712	504462.0613	4681505.638
8713	504465.6332	4681508.416
8714	504468.4114	4681511.988
8715	504469.9989	4681515.957
8716	504472.3801	4681518.338
8717	504477.1426	4681519.132
8718	504479.127	4681515.56
8719	504476.7457	4681508.813
8720	504472.777	4681502.066
8721	504468.8082	4681495.716
8722	504464.8395	4681489.366
8723	504463.252	4681485.001
8724	504462.8551	4681480.238
8725	504462.0613	4681474.682
8726	504461.2676	4681470.713
8727	504462.8551	4681464.76
8728	504468.8082	4681463.966

shtojca nr.2.1

214

8729	504474.3645	4681466.348
8730	504479.5239	4681469.126
8731	504485.8739	4681469.126
8732	504493.0177	4681468.332
8733	504498.5739	4681468.729
8734	504504.527	4681473.094
8735	504509.2896	4681478.254
8736	504512.8614	4681482.619
8737	504514.4489	4681488.176
8738	504514.4489	4681493.335
8739	504516.0364	4681497.304
8740	504520.0052	4681500.082
8741	504525.9583	4681499.288
8742	504528.7365	4681495.716
8743	504529.1333	4681490.16
8744	504527.5458	4681483.413
8745	504523.974	4681477.46
8746	504521.9896	4681471.904
8747	504521.1958	4681465.554
8748	504520.799	4681460.394
8749	504521.9896	4681454.838
8750	504521.5927	4681449.679
8751	504519.6083	4681445.313
8752	504516.8302	4681439.757
8753	504514.0521	4681434.994
8754	504510.8771	4681430.232
8755	504507.3052	4681424.676
8756	504504.1302	4681420.31
8757	504500.9552	4681417.135
8758	504497.7802	4681413.563
8759	504495.002	4681409.991
8760	504494.6052	4681406.419
8761	504496.9864	4681402.847
8762	504500.9552	4681404.435
8763	504507.7021	4681409.991
8764	504511.6708	4681415.547
8765	504516.4333	4681420.707
8766	504520.799	4681424.279
8767	504524.3708	4681428.247
8768	504529.5302	4681434.201
8769	504534.6896	4681440.948

shtojca nr.2.1

215

8770	504539.849	4681445.71
8771	504545.0084	4681449.679
8772	504548.9771	4681453.251
8773	504552.9459	4681457.219
8774	504555.724	4681459.998
8775	504558.5022	4681462.379
8776	504560.0897	4681466.348
8777	504559.2959	4681471.11
8778	504557.3115	4681473.094
8779	504552.9459	4681475.079
8780	504547.7865	4681477.857
8781	504544.6115	4681481.032
8782	504541.8334	4681486.191
8783	504541.8334	4681490.954
8784	504546.9928	4681498.494
8785	504551.7553	4681502.86
8786	504556.1209	4681505.241
8787	504560.8834	4681508.02
8788	504566.0428	4681510.004
8789	504570.0116	4681511.591
8790	504572.7897	4681514.766
8791	504575.5678	4681516.751
8792	504579.9334	4681515.957
8793	504582.3147	4681514.37
8794	504583.9022	4681511.195
8795	504585.8866	4681508.813
8796	504590.2522	4681508.02
8797	504593.8241	4681509.21
8798	504596.6022	4681512.782
8799	504597.7929	4681517.941
8800	504596.9991	4681523.498
8801	504594.221	4681528.26
8802	504590.6491	4681531.038
8803	504585.8866	4681532.229
8804	504580.3303	4681530.245
8805	504577.9491	4681527.07
8806	504574.3772	4681523.101
8807	504571.5991	4681520.72
8808	504567.6303	4681519.926
8809	504562.4709	4681521.513
8810	504561.6772	4681525.482

shtojca nr.2.1

216

8811	504559.2959	4681528.26
8812	504554.9303	4681530.245
8813	504550.9615	4681533.816
8814	504551.3584	4681536.991
8815	504554.5334	4681537.388
8816	504557.7084	4681539.373
8817	504559.6928	4681542.548
8818	504558.1053	4681548.104
8819	504553.7396	4681550.485
8820	504546.9928	4681551.279
8821	504540.6427	4681552.866
8822	504532.3084	4681553.66
8823	504526.3552	4681552.47
8824	504520.0052	4681550.485
8825	504512.4646	4681550.882
8826	504507.3052	4681548.501
8827	504500.9552	4681544.929
8828	504494.6052	4681541.754
8829	504488.652	4681539.373
8830	504481.1114	4681536.198
8831	504473.5707	4681535.007
8832	504469.9989	4681536.595
8833	504466.0301	4681541.357
8834	504462.8551	4681545.326
8835	504456.902	4681546.12
8836	504449.7582	4681546.516
8837	504444.2019	4681550.485
8838	504441.0269	4681554.057
8839	504437.0582	4681559.216
8840	504434.6769	4681562.392
8841	504430.7082	4681569.138
8842	504425.5488	4681581.045
8843	504422.7706	4681587.792
8844	504419.1988	4681595.332
8845	504415.6269	4681600.492
8846	504410.0706	4681605.651
8847	504403.3237	4681607.635
8848	504399.355	4681607.238
8849	504394.5925	4681604.063
8850	504388.6393	4681602.079
8851	504382.2893	4681603.27

shtojca nr.2.1

217

8852	504372.3674	4681608.429
8853	504367.6049	4681612.398
8854	504360.0643	4681617.16
8855	504352.5236	4681623.113
8856	504343.3955	4681630.257
8857	504335.0611	4681637.401
8858	504326.3298	4681642.957
8859	504318.7892	4681648.117
8860	504311.6454	4681653.673
8861	504305.2954	4681660.023
8862	504298.5485	4681663.595
8863	504292.1985	4681663.595
8864	504287.0391	4681663.198
8865	504281.4829	4681664.389
8866	504276.7203	4681664.389
8867	504271.1641	4681661.214
8868	504266.4016	4681658.039
8869	504262.4328	4681655.657
8870	504256.8766	4681654.467
8871	504252.114	4681654.07
8872	504248.1453	4681651.292
8873	504241.3984	4681648.91
8874	504235.0484	4681646.926
8875	504229.889	4681643.354
8876	504225.9202	4681638.989
8877	506681.7146	4681595.949
8878	506698.7803	4681589.599
8879	506704.7334	4681609.84
8880	506655.5208	4681636.827
8881	506654.7271	4681672.943
8882	506672.1896	4681682.071
8883	506692.8271	4681685.643
8884	506694.4146	4681660.243
8885	506722.5928	4681654.29
8886	506742.4366	4681660.64
8887	506747.596	4681673.737
8888	506809.9055	4681653.496
8889	506815.0649	4681632.461
8890	506820.6212	4681624.921
8891	506815.8586	4681619.761
8892	506817.0493	4681615.793

shtojca nr.2.1

218

8893	506829.7493	4681621.746
8894	506841.6556	4681615.396
8895	506840.8618	4681607.855
8896	506819.4305	4681596.346
8897	506824.5899	4681589.599
8898	506838.4806	4681594.758
8899	506839.2743	4681593.171
8900	506837.6868	4681589.202
8901	506840.8618	4681587.218
8902	506847.2118	4681591.186
8903	506860.7056	4681586.027
8904	506849.5931	4681578.486
8905	506855.9431	4681550.705
8906	506864.6744	4681551.102
8907	506868.6431	4681551.896
8908	506888.4869	4681536.814
8909	506898.8057	4681560.627
8910	506911.9026	4681569.755
8911	506931.7464	4681579.677
8912	506903.9651	4681591.186
8913	506909.1245	4681603.49
8914	506891.265	4681607.458
8915	506885.3119	4681623.73
8916	506880.1525	4681633.255
8917	506871.4213	4681626.111
8918	506880.1525	4681609.84
8919	506876.5806	4681605.871
8920	506865.865	4681609.443
8921	506857.5306	4681615.396
8922	506855.9431	4681622.143
8923	506858.3244	4681627.302
8924	506840.4649	4681638.415
8925	506847.2118	4681644.765
8926	506838.8774	4681652.702
8927	506845.6243	4681656.274
8928	506825.7805	4681680.88
8929	506821.018	4681676.515
8930	506796.8086	4681680.483
8931	506777.7586	4681690.802
8932	506775.3773	4681685.643
8933	506789.268	4681674.133

shtojca nr.2.1

219

8934	506789.268	4681669.768
8935	506755.5335	4681677.705
8936	506727.7522	4681692.39
8937	506712.6709	4681691.596
8938	506697.5897	4681695.565
8939	506660.2833	4681684.452
8940	506646.7896	4681673.34
8941	506651.5521	4681631.668
8942	506684.0959	4681614.999
8943	506681.7146	4681595.949
8944	507392.6515	4681594.361
8945	507391.8577	4681560.23
8946	507368.0452	4681540.386
8947	507358.5201	4681545.149
8948	507348.2014	4681548.324
8949	507333.1201	4681539.593
8950	507321.2138	4681540.386
8951	507324.3888	4681546.736
8952	507291.0513	4681565.786
8953	507206.9136	4681505.461
8954	507149.7635	4681453.074
8955	507103.7259	4681411.799
8956	507083.0883	4681396.717
8957	507061.657	4681391.161
8958	507047.3695	4681355.442
8959	507047.3695	4681338.773
8960	507107.6946	4681320.517
8961	507153.7322	4681325.28
8962	507176.751	4681307.817
8963	507190.2448	4681302.261
8964	507198.1823	4681303.055
8965	507208.5011	4681288.767
8966	507210.0886	4681281.623
8967	507181.5135	4681266.542
8968	507190.2448	4681239.554
8969	507233.9011	4681257.811
8970	507229.9324	4681325.28
8971	507234.6949	4681348.298
8972	507259.3012	4681334.805
8973	507304.545	4681352.267
8974	507356.1389	4681338.773

shtojca nr.2.1

220

8975	507387.0952	4681345.917
8976	507379.9514	4681374.492
8977	507364.8702	4681368.142
8978	507349.7889	4681384.017
8979	507383.9202	4681416.561
8980	507418.8453	4681407.83
8981	507437.1016	4681416.561
8982	507423.6078	4681445.136
8983	507459.3266	4681493.555
8984	507475.9954	4681498.317
8985	507457.7391	4681515.78
8986	507468.0579	4681523.718
8987	507485.5204	4681526.893
8988	507494.2517	4681517.367
8989	507526.0017	4681522.924
8990	507528.383	4681531.655
8991	507528.383	4681556.261
8992	507526.0017	4681572.93
8993	507486.3141	4681581.661
8994	507449.0078	4681588.805
8995	507418.8453	4681593.568
8996	507392.6515	4681594.361
8997	508607.7253	4681519.677
8998	508607.7253	4681511.74
8999	508597.4065	4681503.802
9000	508599.7878	4681492.69
9001	508612.4878	4681487.927
9002	508622.8066	4681478.402
9003	508622.8066	4681462.527
9004	508617.2503	4681445.858
9005	508594.2315	4681444.271
9006	508572.0065	4681446.652
9007	508549.7814	4681448.239
9008	508518.8251	4681447.446
9009	508494.2188	4681450.621
9010	508481.5188	4681455.383
9011	508460.8812	4681468.083
9012	508449.7687	4681459.352
9013	508435.4812	4681445.858
9014	508417.2249	4681439.508
9015	508414.0499	4681432.364

shtojca nr.2.1

221

9016	508433.0999	4681419.664
9017	508426.7499	4681406.964
9018	508410.0811	4681393.471
9019	508371.1873	4681356.958
9020	508342.6123	4681338.702
9021	508309.2747	4681317.27
9022	508290.2247	4681307.745
9023	508273.5559	4681307.745
9024	508248.1558	4681308.539
9025	508239.4246	4681286.314
9026	508228.312	4681273.614
9027	508211.6432	4681271.233
9028	508193.387	4681257.739
9029	508184.6557	4681246.627
9030	508186.2432	4681235.514
9031	508199.737	4681227.577
9032	508217.9933	4681228.37
9033	508240.2183	4681236.308
9034	508250.5371	4681246.627
9035	508260.8558	4681256.945
9036	508280.6996	4681257.739
9037	508298.9559	4681263.295
9038	508302.9247	4681269.645
9039	508324.356	4681277.583
9040	508356.106	4681282.345
9041	508368.8061	4681280.758
9042	508386.2686	4681295.839
9043	508371.9811	4681304.57
9044	508370.3936	4681327.589
9045	508370.3936	4681340.289
9046	508374.3623	4681350.608
9047	508388.6499	4681350.608
9048	508418.8124	4681364.896
9049	508432.3062	4681356.958
9050	508441.8312	4681362.514
9051	508452.9437	4681355.371
9052	508442.625	4681332.352
9053	508448.975	4681323.62
9054	508462.4687	4681320.445
9055	508473.5813	4681322.033
9056	508488.6626	4681329.177

shtojca nr.2.1

222

9057	508499.7751	4681341.083
9058	508514.8564	4681345.052
9059	508529.1439	4681342.67
9060	508525.9689	4681330.764
9061	508518.0314	4681314.889
9062	508519.6189	4681305.364
9063	508533.1126	4681298.22
9064	508543.4314	4681297.427
9065	508539.4627	4681307.745
9066	508539.4627	4681315.683
9067	508548.9877	4681315.683
9068	508560.1002	4681315.683
9069	508554.5439	4681329.177
9070	508560.8939	4681343.464
9071	508562.4814	4681361.721
9072	508585.5002	4681368.864
9073	508601.3753	4681361.721
9074	508593.4378	4681335.527
9075	508586.294	4681301.395
9076	508575.1815	4681283.139
9077	508534.7001	4681278.377
9078	508508.5063	4681284.727
9079	508485.4875	4681290.283
9080	508450.5625	4681293.458
9081	508429.1312	4681298.22
9082	508413.2562	4681290.283
9083	508403.7311	4681269.645
9084	508394.9999	4681249.802
9085	508380.7123	4681246.627
9086	508352.931	4681245.833
9087	508336.2622	4681241.07
9088	508328.3247	4681233.133
9089	508328.3247	4681220.433
9090	508338.6435	4681210.908
9091	508348.1685	4681218.845
9092	508354.5185	4681210.114
9093	508349.756	4681200.589
9094	508354.5185	4681195.033
9095	508389.4436	4681215.67
9096	508415.6374	4681193.445
9097	508406.9061	4681176.776

shtojca nr.2.1

223

9098	508398.1749	4681159.314
9099	508417.2249	4681151.376
9100	508450.5625	4681177.57
9101	508459.2937	4681166.458
9102	508457.7062	4681152.964
9103	508473.5813	4681138.676
9104	508484.6938	4681133.914
9105	508494.2188	4681131.533
9106	508511.6813	4681131.533
9107	508532.3189	4681144.233
9108	508522.7939	4681163.283
9109	508525.1751	4681181.539
9110	508537.0814	4681191.858
9111	508557.7189	4681203.764
9112	508573.594	4681217.258
9113	508575.1815	4681228.37
9114	508578.3565	4681247.42
9115	508588.6753	4681275.202
9116	508628.3628	4681283.139
9117	508644.2379	4681285.52
9118	508646.6191	4681299.014
9119	508662.4941	4681304.57
9120	508678.3692	4681295.045
9121	508685.5129	4681295.045
9122	508690.2755	4681287.902
9123	508714.8818	4681290.283
9124	508744.2506	4681302.189
9125	508764.8881	4681316.477
9126	508786.3194	4681332.352
9127	508799.8132	4681349.814
9128	508799.8132	4681361.721
9129	508788.7007	4681385.533
9130	508758.5381	4681372.833
9131	508742.6631	4681378.389
9132	508750.6006	4681399.821
9133	508731.5505	4681399.027
9134	508708.5317	4681395.852
9135	508687.1004	4681399.821
9136	508673.6067	4681409.346
9137	508669.6379	4681425.221
9138	508664.0817	4681438.714

shtojca nr.2.1

224

9139	508643.4441	4681433.952
9140	508636.3003	4681461.733
9141	508649.7941	4681477.608
9142	508641.8566	4681483.958
9143	508633.1253	4681483.958
9144	508619.6316	4681499.833
9145	508635.5066	4681518.09
9146	508631.5378	4681528.408
9147	508613.2816	4681539.521
9148	508613.2816	4681558.571
9149	508613.2816	4681580.796
9150	508622.0128	4681579.208
9151	508625.9816	4681562.54
9152	508635.5066	4681550.633
9153	508645.8254	4681539.521
9154	508669.6379	4681530.79
9155	508678.3692	4681532.377
9156	508706.1505	4681545.871
9157	508741.8693	4681564.127
9158	508779.9694	4681587.94
9159	508814.8945	4681602.227
9160	508819.657	4681614.134
9161	508804.5757	4681630.009
9162	508791.0819	4681641.915
9163	508778.3819	4681643.502
9164	508735.5193	4681622.865
9165	508713.2943	4681618.896
9166	508688.688	4681621.277
9167	508674.4004	4681609.371
9168	508643.4441	4681601.434
9169	508622.8066	4681596.671
9170	508614.0753	4681603.021
9171	508602.9628	4681613.34
9172	508593.4378	4681595.877
9173	508581.5315	4681603.021
9174	508570.419	4681605.402
9175	508557.7189	4681596.671
9176	508540.2564	4681590.321
9177	508533.9064	4681576.827
9178	508533.9064	4681565.715
9179	508556.1314	4681568.096

shtojca nr.2.1

225

9180	508572.0065	4681568.89
9181	508580.7377	4681557.777
9182	508591.0565	4681547.458
9183	508603.7565	4681533.171
9184	508607.7253	4681519.677
9185	510375.216	4681627.668
9186	510366.9478	4681590.957
9187	510345.1196	4681591.949
9188	510335.5285	4681567.145
9189	510332.8826	4681566.814
9190	510329.5753	4681559.207
9191	510332.2212	4681556.23
9192	510328.9139	4681543.001
9193	510324.2837	4681541.348
9194	510319.3227	4681530.764
9195	510331.5597	4681522.496
9196	510311.3852	4681471.894
9197	510293.8565	4681442.459
9198	510263.0986	4681451.72
9199	510258.7991	4681437.498
9200	510248.8773	4681439.814
9201	510244.247	4681429.892
9202	510228.0413	4681433.199
9203	510225.0647	4681422.946
9204	510233.4652	4681421.623
9205	510273.1528	4681408.394
9206	510341.9446	4681363.415
9207	510327.1279	4681339.602
9208	510347.7655	4681322.14
9209	510368.403	4681336.427
9210	510407.0323	4681331.665
9211	510400.6822	4681352.302
9212	510386.3947	4681360.24
9213	510375.8114	4681375.057
9214	510359.9363	4681386.698
9215	510335.0654	4681390.403
9216	510311.7821	4681406.278
9217	510307.5487	4681411.04
9218	510316.5446	4681420.036
9219	510311.7821	4681427.444
9220	510295.907	4681434.853

shtojca nr.2.1

226

9221	510321.3071	4681486.711
9222	510336.6529	4681523.753
9223	510349.8821	4681532.749
9224	510359.4072	4681543.861
9225	510353.0571	4681551.799
9226	510375.5468	4681598.564
9227	510380.177	4681636.929
9228	510376.8697	4681666.694
9229	510376.8697	4681689.515
9230	510376.539	4681709.358
9231	510377.8619	4681733.832
9232	510383.1536	4681759.96
9233	510382.1614	4681775.835
9234	510381.8306	4681792.372
9235	510391.4218	4681821.476
9236	510402.3359	4681842.642
9237	510410.6041	4681864.801
9238	510409.9427	4681869.101
9239	510364.9634	4681880.015
9240	510377.2004	4681935.247
9241	510410.6041	4681929.624
9242	510408.9505	4681918.049
9243	510411.2656	4681915.734
9244	510405.6432	4681892.913
9245	510394.3984	4681895.559
9246	510391.7525	4681888.945
9247	510406.3047	4681882.661
9248	510421.849	4681926.979
9249	510427.8021	4681933.262
9250	510433.0938	4681941.2
9251	510438.0547	4681940.539
9252	510445.3308	4681974.273
9253	510442.0235	4681981.88
9254	510449.6303	4682028.182
9255	510459.2214	4682034.466
9256	510453.599	4682051.333
9257	510453.599	4682063.901
9258	510452.6068	4682075.476
9259	510448.3073	4682088.044
9260	510433.7552	4682086.721
9261	510412.2578	4682075.146

shtojca nr.2.1

227

9262	510369.9244	4681936.239
9263	510358.6796	4681877.7
9264	510380.177	4681866.124
9265	510377.2004	4681852.234
9266	510397.7057	4681844.627
9267	510375.8775	4681789.726
9268	510329.9061	4681773.52
9269	510332.2212	4681745.077
9270	510345.1196	4681746.4
9271	510347.104	4681739.455
9272	510356.0337	4681740.778
9273	510353.3879	4681760.952
9274	510345.7811	4681761.283
9275	510342.4738	4681772.858
9276	510374.8853	4681779.804
9277	510377.8619	4681759.629
9278	510372.9009	4681738.132
9279	510372.9009	4681708.035
9280	510348.7577	4681704.067
9281	510350.742	4681692.16
9282	510373.5624	4681694.145
9283	510371.9087	4681671.324
9284	510375.216	4681627.668
9285	510262.1814	4681322.916
9286	510241.0147	4681328.208
9287	510218.7897	4681321.858
9288	510193.3896	4681318.683
9289	510176.4562	4681331.383
9290	510149.9979	4681357.841
9291	510123.5395	4681362.074
9292	510098.1394	4681355.724
9293	510079.0894	4681341.966
9294	510070.6227	4681332.441
9295	510062.156	4681344.083
9296	510034.6393	4681337.733
9297	510022.9976	4681346.199
9298	510001.8309	4681349.374
9299	509967.9642	4681350.433
9300	509942.5641	4681338.791
9301	509909.7557	4681321.858
9302	509870.5973	4681314.449

shtojca nr.2.1

228

9303	509837.7889	4681312.333
9304	509809.2138	4681313.391
9305	509792.2805	4681331.383
9306	509774.2888	4681347.258
9307	509758.4137	4681355.724
9308	509737.247	4681373.716
9309	509713.9636	4681375.833
9310	509689.6219	4681387.474
9311	509669.5136	4681394.883
9312	509652.5802	4681389.591
9313	509638.8218	4681374.774
9314	509635.6468	4681366.308
9315	509637.7635	4681352.549
9316	509661.0469	4681348.316
9317	509682.2136	4681354.666
9318	509692.7969	4681346.199
9319	509719.2553	4681329.266
9320	509738.3054	4681313.391
9321	509727.722	4681295.399
9322	509694.9136	4681259.416
9323	509662.1052	4681229.782
9324	509644.1135	4681207.557
9325	509644.1135	4681187.449
9326	509641.9968	4681163.107
9327	509638.8218	4681140.882
9328	509645.1718	4681120.774
9329	509657.8719	4681112.307
9330	509662.1052	4681122.891
9331	509672.6886	4681129.241
9332	509700.2053	4681119.716
9333	509795.4555	4681093.257
9334	509838.8472	4681084.791
9335	509885.414	4681090.082
9336	509962.6725	4681112.307
9337	510017.7059	4681131.357
9338	510068.506	4681146.174
9339	510106.6061	4681152.524
9340	510164.8145	4681162.049
9341	510220.9063	4681172.632
9342	510266.4148	4681189.566
9343	510319.3315	4681219.199

shtojca nr.2.1

229

9344	510321.4482	4681240.366
9345	510338.3816	4681258.358
9346	510303.4565	4681285.874
9347	510276.9981	4681290.108
9348	510262.1814	4681309.158
9349	510262.1814	4681322.916
9350	508887.2361	4680751.714
9351	508870.0381	4680725.255
9352	508863.4235	4680713.349
9353	508879.2986	4680694.828
9354	508903.1111	4680677.63
9355	508957.3508	4680631.328
9356	508990.4238	4680606.192
9357	508987.778	4680587.672
9358	508981.1634	4680571.797
9359	508986.455	4680550.63
9360	508977.1946	4680522.849
9361	508966.6112	4680503.005
9362	508978.5175	4680492.421
9363	509020.8509	4680533.432
9364	509004.9759	4680579.734
9365	509039.3718	4680581.057
9366	509064.5073	4680590.317
9367	509079.0594	4680619.422
9368	509101.549	4680627.359
9369	509118.747	4680648.526
9370	509129.3303	4680669.693
9371	509149.1741	4680690.859
9372	509169.0179	4680674.984
9373	509165.0491	4680632.651
9374	509166.3721	4680614.13
9375	509190.1846	4680616.776
9376	509241.7785	4680641.911
9377	509262.9452	4680649.849
9378	509284.1119	4680637.943
9379	509309.2474	4680631.328
9380	509288.0806	4680676.307
9381	509245.7472	4680685.568
9382	509215.3201	4680704.089
9383	509178.2783	4680714.672
9384	509131.9762	4680730.547

shtojca nr.2.1

230

9385	509071.1219	4680759.651
9386	509006.2988	4680796.693
9387	508967.9342	4680807.276
9388	508929.5695	4680808.599
9389	508917.6632	4680790.078
9390	508917.6632	4680762.297
9391	508904.434	4680755.682
9392	508887.2361	4680751.714
9393	509383.1897	4680623.285
9394	509315.7208	4680571.691
9395	509162.2622	4680510.836
9396	509094.7933	4680487.024
9397	509065.6891	4680488.347
9398	509036.5849	4680455.274
9399	509003.5119	4680435.43
9400	508983.6681	4680419.555
9401	508949.2722	4680423.524
9402	508933.3972	4680418.232
9403	508953.2409	4680398.388
9404	508999.5431	4680369.284
9405	509142.4184	4680285.94
9406	509212.5331	4680225.086
9407	509257.5124	4680238.315
9408	509331.5959	4680266.096
9409	509371.2834	4680229.055
9410	509383.1897	4680193.336
9411	509381.8668	4680154.971
9412	509387.1585	4680115.284
9413	509407.0023	4680099.409
9414	509442.7211	4680108.669
9415	509471.8253	4680112.638
9416	509499.6066	4680091.471
9417	509535.3254	4680100.731
9418	509568.3984	4680120.575
9419	509597.5027	4680137.773
9420	509625.284	4680131.159
9421	509651.7423	4680116.607
9422	509676.8778	4680096.763
9423	509688.7841	4680123.221
9424	509649.0965	4680174.815
9425	509670.2632	4680211.857

shtojca nr.2.1

231

9426	509646.4507	4680256.836
9427	509653.0653	4680279.326
9428	509666.2945	4680317.69
9429	509647.7736	4680362.669
9430	509623.961	4680398.388
9431	509585.5964	4680369.284
9432	509572.3672	4680386.482
9433	509552.5234	4680422.201
9434	509600.1485	4680477.763
9435	509580.3047	4680504.222
9436	509540.6171	4680524.066
9437	509520.7733	4680514.805
9438	509486.3774	4680504.222
9439	509470.5024	4680504.222
9440	509473.1482	4680533.326
9441	509485.0545	4680551.847
9442	509512.8358	4680567.722
9443	509551.2005	4680562.43
9444	509590.8881	4680559.784
9445	509621.3152	4680559.784
9446	509653.0653	4680566.399
9447	509682.1695	4680563.753
9448	509705.982	4680563.753
9449	509737.7321	4680558.462
9450	509769.4822	4680571.691
9451	509731.1175	4680598.149
9452	509691.4299	4680582.274
9453	509645.1277	4680591.535
9454	509609.4089	4680591.535
9455	509594.8568	4680582.274
9456	509557.8151	4680594.18
9457	509531.3567	4680598.149
9458	509499.6066	4680588.889
9459	509466.5336	4680584.92
9460	509428.169	4680590.212
9461	509408.3252	4680616.67
9462	509383.1897	4680623.285
9463	508466.3714	4680076.319
9464	508470.6047	4680102.248
9465	508466.3714	4680122.886
9466	508468.488	4680131.882

shtojca nr.2.1

232

9467	508479.6006	4680131.353
9468	508501.2964	4680122.886
9469	508515.0548	4680118.653
9470	508527.2256	4680130.823
9471	508536.7507	4680130.823
9472	508549.9799	4680145.64
9473	508565.3257	4680141.936
9474	508577.4966	4680136.115
9475	508589.1383	4680136.115
9476	508588.6091	4680151.99
9477	508566.9132	4680154.636
9478	508542.5715	4680165.749
9479	508538.8673	4680173.686
9480	508538.8673	4680189.032
9481	508544.159	4680194.324
9482	508557.3882	4680189.561
9483	508565.3257	4680195.911
9484	508563.2091	4680216.549
9485	508563.2091	4680228.72
9486	508570.6174	4680239.832
9487	508583.3174	4680233.482
9488	508597.605	4680250.415
9489	508605.0133	4680258.353
9490	508619.3008	4680248.828
9491	508631.4717	4680232.424
9492	508641.5259	4680216.019
9493	508648.9342	4680213.374
9494	508660.0467	4680213.903
9495	508665.8676	4680210.199
9496	508670.1009	4680212.315
9497	508663.7509	4680228.19
9498	508673.8051	4680229.249
9499	508685.4468	4680227.132
9500	508698.1468	4680234.011
9501	508683.3301	4680244.595
9502	508683.3301	4680256.765
9503	508670.1009	4680263.115
9504	508652.6384	4680277.932
9505	508634.6467	4680279.52
9506	508624.0633	4680287.986
9507	508605.5425	4680293.807

shtojca nr.2.1

233

9508	508591.2549	4680303.861
9509	508583.8466	4680299.628
9510	508561.6216	4680302.274
9511	508551.0382	4680292.749
9512	508554.2132	4680275.286
9513	508551.0382	4680266.29
9514	508534.634	4680270.524
9515	508517.7006	4680274.228
9516	508500.7673	4680250.945
9517	508512.9381	4680239.832
9518	508525.109	4680232.424
9519	508526.1673	4680219.724
9520	508517.1715	4680223.428
9521	508504.4714	4680208.082
9522	508519.8173	4680196.969
9523	508519.2881	4680180.036
9524	508500.2381	4680184.799
9525	508494.9464	4680168.924
9526	508483.3047	4680156.753
9527	508475.3672	4680155.694
9528	508469.0172	4680160.457
9529	508448.9088	4680148.815
9530	508441.5005	4680155.694
9531	508433.0338	4680154.107
9532	508434.0921	4680113.89
9533	508436.2088	4680078.965
9534	508436.738	4680063.09
9535	508446.263	4680055.682
9536	508460.5505	4680048.802
9537	508467.4297	4680056.74
9538	508466.3714	4680076.319
9539	507659.4347	4680265.594
9540	507669.3566	4680275.516
9541	507681.9243	4680280.807
9542	507696.4764	4680285.437
9543	507703.7525	4680291.391
9544	507693.1691	4680299.99
9545	507690.5233	4680310.573
9546	507701.1066	4680318.51
9547	507708.3827	4680331.078
9548	507724.2577	4680324.464

shtojca nr.2.1

234

9549	507730.8723	4680309.25
9550	507736.8255	4680294.036
9551	507742.7786	4680281.469
9552	507758.6536	4680270.224
9553	507764.6068	4680268.901
9554	507769.237	4680286.76
9555	507757.3307	4680294.036
9556	507767.2526	4680297.344
9557	507771.8828	4680301.312
9558	507771.8828	4680319.172
9559	507773.8672	4680329.094
9560	507779.8203	4680331.078
9561	507787.7579	4680325.787
9562	507799.0027	4680320.495
9563	507810.2475	4680312.557
9564	507818.185	4680312.557
9565	507814.2162	4680329.094
9566	507797.0183	4680350.261
9567	507787.0964	4680364.151
9568	507787.0964	4680371.427
9569	507789.0808	4680382.011
9570	507787.7579	4680393.917
9571	507763.2838	4680398.547
9572	507736.8255	4680405.823
9573	507717.6431	4680404.5
9574	507705.7369	4680412.438
9575	507692.5077	4680426.99
9576	507673.9868	4680434.927
9577	507646.2055	4680433.604
9578	507638.268	4680423.683
9579	507631.6534	4680409.13
9580	507631.6534	4680395.24
9581	507637.6065	4680378.042
9582	507642.2367	4680360.182
9583	507638.268	4680352.245
9584	507618.4242	4680352.245
9585	507609.1637	4680362.167
9586	507607.8408	4680382.011
9587	507599.2418	4680392.594
9588	507577.4137	4680404.5
9589	507572.7835	4680415.084

shtojca nr.2.1

235

9590	507576.7522	4680423.683
9591	507573.4449	4680434.266
9592	507565.5074	4680440.219
9593	507557.5699	4680440.219
9594	507550.9553	4680432.943
9595	507554.9241	4680422.36
9596	507535.7417	4680404.5
9597	507535.7417	4680391.271
9598	507526.4813	4680381.349
9599	507513.9136	4680382.672
9600	507496.7156	4680366.797
9601	507468.9343	4680370.766
9602	507430.5696	4680378.042
9603	507394.1894	4680394.578
9604	507408.7415	4680405.162
9605	507421.3092	4680423.021
9606	507416.0175	4680437.573
9607	507400.1425	4680447.495
9608	507377.6529	4680439.558
9609	507363.1008	4680422.36
9610	507347.2257	4680406.485
9611	507380.9602	4680402.516
9612	507404.1112	4680374.735
9613	507416.0175	4680358.859
9614	507414.6946	4680342.984
9615	507423.2936	4680335.708
9616	507449.752	4680360.182
9617	507466.2885	4680350.922
9618	507476.2104	4680360.844
9619	507508.6219	4680350.261
9620	507503.3302	4680331.74
9621	507519.8667	4680319.833
9622	507511.2677	4680307.266
9623	507519.8667	4680301.312
9624	507521.1896	4680305.281
9625	507527.8042	4680304.62
9626	507533.7573	4680313.88
9627	507519.8667	4680333.724
9628	507525.8198	4680344.969
9629	507539.049	4680338.354
9630	507545.6636	4680327.771

shtojca nr.2.1

236

9631	507546.9865	4680313.88
9632	507546.9865	4680300.651
9633	507549.6324	4680286.099
9634	507556.247	4680281.469
9635	507568.1532	4680285.437
9636	507578.0751	4680294.698
9637	507591.3043	4680298.667
9638	507601.2262	4680301.312
9639	507612.471	4680303.297
9640	507630.3305	4680301.974
9641	507632.3148	4680291.391
9642	507629.669	4680284.115
9643	507640.2523	4680270.224
9644	507652.1586	4680263.609
9645	507659.4347	4680265.594
9646	508547.1929	4680452.628
9647	508555.6596	4680438.34
9648	508560.9513	4680431.461
9649	508567.8305	4680436.224
9650	508574.1805	4680449.453
9651	508580.0013	4680459.507
9652	508587.9388	4680456.332
9653	508587.4097	4680438.34
9654	508591.643	4680425.111
9655	508596.4055	4680414.528
9656	508609.1055	4680410.824
9657	508626.5681	4680416.115
9658	508634.5056	4680428.815
9659	508645.6181	4680437.282
9660	508651.439	4680448.395
9661	508668.9015	4680447.866
9662	508686.8932	4680438.87
9663	508703.8266	4680424.582
9664	508712.8224	4680406.59
9665	508731.3433	4680403.945
9666	508747.7475	4680408.178
9667	508769.9725	4680411.353
9668	508800.1351	4680405.532
9669	508824.4768	4680409.236
9670	508839.8227	4680419.29
9671	508859.931	4680432.52

shtojca nr.2.1

237

9672	508885.8603	4680438.87
9673	508901.7353	4680442.574
9674	508908.6145	4680456.861
9675	508898.5603	4680471.149
9676	508873.6894	4680475.382
9677	508841.4102	4680483.32
9678	508802.7809	4680485.436
9679	508773.1475	4680485.966
9680	508737.6933	4680481.732
9681	508721.2891	4680480.674
9682	508701.1807	4680487.553
9683	508658.3181	4680491.257
9684	508602.7555	4680483.849
9685	508590.5847	4680467.445
9686	508580.5305	4680466.916
9687	508571.5346	4680475.911
9688	508561.4804	4680474.853
9689	508551.4263	4680462.682
9690	508547.1929	4680452.628
9691	508094.3664	4680582.124
9692	508109.58	4680592.046
9693	508135.3769	4680592.046
9694	508151.252	4680588.077
9695	508183.6635	4680582.786
9696	508214.0906	4680584.109
9697	508225.3355	4680590.062
9698	508227.9813	4680601.968
9699	508229.3042	4680618.504
9700	508227.3198	4680640.994
9701	508214.7521	4680654.223
9702	508192.9239	4680671.421
9703	508183.6635	4680682.005
9704	508176.3874	4680695.895
9705	508177.7104	4680707.14
9706	508186.9708	4680711.77
9707	508192.9239	4680711.109
9708	508203.5073	4680713.755
9709	508212.1063	4680720.369
9710	508223.3511	4680720.369
9711	508230.6271	4680711.109
9712	508239.8876	4680701.187

shtojca nr.2.1

238

9713	508249.148	4680695.234
9714	508254.4397	4680699.203
9715	508259.0699	4680712.432
9716	508253.7782	4680726.322
9717	508195.5698	4680744.182
9718	508150.5905	4680757.411
9719	508122.1478	4680760.718
9720	508093.705	4680767.994
9721	508079.8143	4680773.947
9722	508065.2622	4680782.546
9723	508044.0955	4680796.437
9724	508018.2986	4680807.682
9725	508001.1006	4680809.666
9726	507984.5641	4680809.666
9727	507975.3037	4680815.619
9728	507956.7828	4680815.619
9729	507935.6161	4680815.619
9730	507917.7567	4680820.911
9731	507896.59	4680828.849
9732	507877.4077	4680838.771
9733	507852.2722	4680850.677
9734	507839.7045	4680842.739
9735	507831.767	4680828.187
9736	507846.9805	4680807.02
9737	507862.1941	4680800.406
9738	507863.517	4680791.145
9739	507860.8712	4680779.901
9740	507866.8243	4680775.932
9741	507876.7462	4680781.885
9742	507883.3608	4680788.5
9743	507896.59	4680782.546
9744	507897.9129	4680773.947
9745	507909.8192	4680769.979
9746	507917.0953	4680761.38
9747	507927.6786	4680746.166
9748	507946.1995	4680743.52
9749	507965.3818	4680735.583
9750	507979.9339	4680746.166
9751	507977.9496	4680767.994
9752	507962.0745	4680767.994
9753	507953.4755	4680779.239

shtojca nr.2.1

239

9754	507962.0745	4680793.13
9755	507977.9496	4680793.791
9756	507991.8402	4680783.869
9757	508007.0538	4680770.64
9758	508013.6684	4680777.255
9759	508022.9288	4680775.27
9760	508031.5278	4680767.994
9761	508040.1268	4680764.687
9762	508049.3872	4680758.072
9763	508060.632	4680751.458
9764	508077.1685	4680744.182
9765	508089.0748	4680733.598
9766	508090.3977	4680717.062
9767	508087.0904	4680712.432
9768	508069.8924	4680718.385
9769	508050.7101	4680723.015
9770	508038.8038	4680732.276
9771	508028.2205	4680734.921
9772	508010.3611	4680726.984
9773	507992.5017	4680730.291
9774	507979.9339	4680730.291
9775	507970.012	4680717.723
9776	507979.2725	4680711.109
9777	507997.1319	4680711.109
9778	508005.0694	4680703.833
9779	508001.7621	4680696.557
9780	507991.1787	4680688.619
9781	507973.3193	4680696.557
9782	507948.1839	4680709.124
9783	507930.3245	4680714.416
9784	507923.0484	4680708.463
9785	507936.9391	4680695.895
9786	507942.8922	4680686.635
9787	507954.137	4680695.234
9788	507966.7047	4680689.942
9789	507962.0745	4680679.359
9790	507969.3506	4680664.145
9791	507969.3506	4680648.932
9792	507971.9964	4680625.781
9793	507973.9808	4680613.213
9794	507982.5798	4680611.89

shtojca nr.2.1

240

9795	507988.5329	4680621.15
9796	508001.1006	4680623.135
9797	508013.0069	4680617.182
9798	508013.0069	4680609.905
9799	508005.0694	4680603.952
9800	508004.4079	4680596.015
9801	508011.0225	4680590.723
9802	508024.2517	4680592.708
9803	508032.8507	4680592.046
9804	508042.1111	4680582.124
9805	508054.6789	4680576.832
9806	508065.2622	4680573.525
9807	508073.1997	4680574.848
9808	508084.4446	4680577.494
9809	508094.3664	4680582.124
9810	506973.9861	4679488.158
9811	506968.6944	4679468.314
9812	506962.7413	4679472.283
9813	506955.4652	4679448.471
9814	506950.835	4679438.549
9815	506944.2204	4679411.429
9816	506927.6839	4679398.861
9817	506911.1474	4679373.064
9818	506895.2724	4679353.22
9819	506877.413	4679335.361
9820	506866.1682	4679336.022
9821	506847.6473	4679321.47
9822	506864.1838	4679317.502
9823	506874.7671	4679317.502
9824	506882.7047	4679306.918
9825	506903.2099	4679275.168
9826	506923.0537	4679246.064
9827	506943.5589	4679220.928
9828	506964.0642	4679199.762
9829	506973.3246	4679190.501
9830	506979.9392	4679185.21
9831	506991.184	4679181.902
9832	507001.1059	4679167.35
9833	506999.783	4679156.105
9834	507000.4445	4679136.923
9835	507005.7361	4679121.709

shtojca nr.2.1

241

9836	507017.6424	4679113.772
9837	507040.132	4679112.449
9838	507056.6685	4679115.756
9839	507067.2519	4679125.678
9840	507065.929	4679134.939
9841	507041.455	4679146.183
9842	507040.7935	4679161.397
9843	507040.7935	4679169.996
9844	507050.7154	4679166.027
9845	507046.0852	4679183.225
9846	507028.2258	4679208.361
9847	507009.0434	4679227.543
9848	507009.0434	4679251.356
9849	507009.0434	4679267.231
9850	507024.257	4679271.861
9851	507026.9029	4679294.35
9852	507031.5331	4679300.965
9853	507027.5643	4679310.887
9854	507036.1633	4679318.824
9855	507032.1945	4679341.314
9856	507026.9029	4679359.835
9857	507013.6737	4679384.309
9858	507009.0434	4679404.814
9859	507013.6737	4679430.611
9860	507020.2883	4679455.085
9861	507021.6112	4679479.559
9862	507020.2883	4679496.757
9863	506999.1216	4679493.45
9864	506993.8299	4679506.679
9865	506978.6163	4679533.799
9866	506967.3715	4679508.663
9867	506977.9548	4679506.679
9868	506973.9861	4679488.158
9869	508330.5073	4688904.556
9870	508302.5037	4688861.351
9871	508319.9662	4688839.919
9872	508304.8849	4688812.138
9873	508346.9537	4688793.882
9874	508360.4475	4688810.551
9875	508427.1227	4688792.294
9876	508433.4727	4688758.957

shtojca nr.2.1

242

9877	508393.7851	4688746.257
9878	508363.6225	4688724.825
9879	508319.1724	4688703.394
9880	508269.9598	4688681.169
9881	508171.5346	4688591.475
9882	508106.1034	4688542.068
9883	508087.1973	4688548.452
9884	508096.4425	4688556.03
9885	508093.7967	4688565.29
9886	508103.8509	4688574.815
9887	508107.555	4688570.846
9888	508110.2009	4688570.053
9889	508112.053	4688571.905
9890	508114.6988	4688569.259
9891	508116.8155	4688572.963
9892	508104.6446	4688585.134
9893	508107.555	4688587.251
9894	508112.053	4688586.722
9895	508119.9905	4688595.717
9896	508119.7259	4688598.892
9897	508127.1342	4688600.215
9898	508139.0405	4688612.122
9899	508141.9509	4688617.678
9900	508129.7801	4688624.822
9901	508140.3634	4688641.49
9902	508150.6822	4688647.576
9903	508153.328	4688655.249
9904	508157.5614	4688665.567
9905	508169.4677	4688681.707
9906	508167.0864	4688684.882
9907	508175.5531	4688692.82
9908	508185.3427	4688710.547
9909	508198.3073	4688703.932
9910	508202.8052	4688713.193
9911	508193.8094	4688718.749
9912	508193.5448	4688721.395
9913	508196.4552	4688727.216
9914	508201.2177	4688734.888
9915	508209.949	4688742.561
9916	508216.0344	4688745.207
9917	508221.3261	4688745.207

shtojca nr.2.1

243

9918	508228.7344	4688744.149
9919	508232.174	4688741.238
9920	508234.8199	4688737.534
9921	508237.2011	4688734.888
9922	508238.5241	4688731.713
9923	508239.3178	4688727.745
9924	508242.4928	4688723.776
9925	508244.0803	4688723.776
9926	508246.7262	4688726.686
9927	508249.6366	4688730.391
9928	508251.2241	4688735.418
9929	508249.372	4688739.916
9930	508244.3449	4688739.916
9931	508241.4345	4688741.503
9932	508241.9636	4688746.001
9933	508244.6095	4688751.822
9934	508248.5782	4688753.409
9935	508253.3407	4688753.409
9936	508257.0449	4688753.674
9937	508261.5428	4688755.791
9938	508263.3949	4688760.024
9939	508259.6908	4688762.405
9940	508252.8116	4688764.522
9941	508248.5782	4688767.697
9942	508246.4616	4688774.047
9943	508248.5782	4688780.661
9944	508253.6053	4688780.926
9945	508262.8658	4688775.899
9946	508266.5699	4688785.953
9947	508258.6324	4688789.657
9948	508254.9283	4688793.361
9949	508260.7491	4688801.034
9950	508267.3637	4688808.443
9951	508274.5075	4688814.264
9952	508279.5346	4688820.084
9953	508281.9158	4688825.376
9954	508281.3866	4688829.874
9955	508279.5346	4688835.166
9956	508273.7137	4688839.399
9957	508272.3908	4688845.22
9958	508272.6554	4688852.364

shtojca nr.2.1

244

9959	508275.5658	4688860.301
9960	508284.0325	4688866.387
9961	508289.5887	4688870.091
9962	508299.1138	4688884.643
9963	508306.2575	4688898.93
9964	508312.8721	4688907.397
9965	508319.2221	4688911.63
9966	508330.5073	4688904.556
9967	508562.6393	4689235.746
9968	508546.4997	4689164.837
9969	508554.9664	4689158.487
9970	508566.608	4689150.814
9971	508573.4872	4689142.612
9972	508572.1643	4689124.885
9973	508563.1685	4689091.812
9974	508555.4955	4689066.412
9975	508550.4684	4689057.945
9976	508548.0872	4689064.295
9977	508548.0872	4689083.081
9978	508548.3518	4689102.925
9979	508549.1455	4689114.302
9980	508550.2038	4689121.181
9981	508552.0559	4689130.706
9982	508552.0559	4689134.675
9983	508547.2934	4689139.437
9984	508544.6476	4689137.056
9985	508541.7372	4689114.566
9986	508539.8851	4689082.552
9987	508541.208	4689050.008
9988	508544.383	4689008.468
9989	508546.7643	4688976.454
9990	508549.1455	4688955.287
9991	508552.5851	4688940.735
9992	508562.9962	4688925.118
9993	508569.9979	4688879.607
9994	508556.5042	4688828.807
9995	508513.6416	4688804.201
9996	508458.079	4688817.694
9997	508445.3789	4688823.251
9998	508400.1351	4688862.144
9999	508405.6914	4688873.257

shtojca nr.2.1

245

10000	508393.7851	4688881.988
10001	508415.2164	4688908.182
10002	508358.0663	4688947.076
10003	508379.2827	4688992.593
10004	508407.3286	4689027.518
10005	508411.8265	4689024.872
10006	508451.2495	4689072.762
10007	508462.8912	4689079.641
10008	508504.96	4689093.929
10009	508453.1016	4689134.41
10010	508473.2099	4689173.833
10011	508459.7162	4689188.121
10012	508461.8328	4689194.471
10013	508466.8599	4689201.085
10014	508472.1516	4689201.35
10015	508480.8829	4689196.852
10016	508499.4037	4689187.327
10017	508517.9246	4689176.214
10018	508556.5539	4689240.508
10019	508562.6393	4689235.746
10020	507596.898	4690373.548
10021	507609.0688	4690339.152
10022	507630.2355	4690240.197
10023	507634.4689	4690202.626
10024	507581.5521	4690196.276
10025	507581.0229	4690174.051
10026	507599.0146	4690173.522
10027	507600.073	4690124.31
10028	507652.9897	4690119.547
10029	507644.5231	4690096.264
10030	507651.9314	4690085.68
10031	507635.5272	4690038.055
10032	507625.473	4690004.188
10033	507619.6522	4689943.863
10034	507634.4689	4689935.926
10035	507627.0605	4689913.701
10036	507612.2438	4689879.305
10037	507595.3105	4689881.951
10038	507585.7854	4689874.013
10039	507573.0854	4689872.426
10040	507553.5062	4689878.776

shtojca nr.2.1

246

10041	507536.5728	4689919.522
10042	507552.977	4689923.755
10043	507544.5104	4689941.747
10044	507534.9853	4689947.568
10045	507528.6353	4689951.801
10046	507524.9311	4689962.913
10047	507528.6353	4689981.963
10048	507540.277	4690021.122
10049	507549.802	4690066.63
10050	507545.5687	4690104.73
10051	507536.5728	4690151.826
10052	507522.8145	4690205.801
10053	507527.0478	4690242.843
10054	507527.0478	4690253.956
10055	507521.227	4690272.476
10056	507524.9311	4690290.997
10057	507533.927	4690307.931
10058	507556.152	4690331.743
10059	507565.6771	4690358.202
10060	507570.4396	4690375.664
10061	507583.6688	4690378.839
10062	507596.898	4690373.548
10063	506332.9761	4690678.467
10064	506338.2678	4690671.522
10065	506349.8433	4690668.876
10066	506357.4501	4690667.553
10067	506364.0647	4690666.561
10068	506368.6949	4690663.915
10069	506368.6949	4690658.954
10070	506365.0569	4690654.985
10071	506365.7184	4690650.355
10072	506369.3564	4690645.725
10073	506369.6871	4690639.11
10074	506369.3564	4690633.819
10075	506367.372	4690628.196
10076	506369.0257	4690622.243
10077	506381.9241	4690615.298
10078	506412.0205	4690593.8
10079	506410.0362	4690587.517
10080	506376.9632	4690558.743
10081	506387.8773	4690547.829

shtojca nr.2.1

247

10082	506421.6117	4690576.272
10083	506454.354	4690556.428
10084	506451.3774	4690550.144
10085	506469.2368	4690536.915
10086	506489.4113	4690557.089
10087	506516.8619	4690537.246
10088	506538.0286	4690558.412
10089	506556.2187	4690552.459
10090	506571.763	4690541.214
10091	506550.2656	4690515.748
10092	506585.323	4690483.667
10093	506572.4245	4690476.061
10094	506550.5963	4690475.73
10095	506527.776	4690474.076
10096	506520.1692	4690471.761
10097	506501.3176	4690430.751
10098	506509.9166	4690425.459
10099	506513.2239	4690429.428
10100	506534.0598	4690415.537
10101	506524.7994	4690402.969
10102	506520.4999	4690404.623
10103	506504.2942	4690379.487
10104	506523.1458	4690366.258
10105	506541.9974	4690392.386
10106	506533.3984	4690397.347
10107	506542.3281	4690410.245
10108	506559.1953	4690401.316
10109	506575.7318	4690426.451
10110	506590.2839	4690413.222
10111	506596.8985	4690422.482
10112	506616.7423	4690407.599
10113	506634.271	4690443.649
10114	506624.0184	4690451.256
10115	506640.8856	4690497.889
10116	506691.818	4690480.029
10117	506676.6044	4690423.805
10118	506698.1018	4690418.514
10119	506707.0315	4690449.271
10120	506696.7789	4690452.248
10121	506700.0862	4690464.816
10122	506708.0237	4690464.154

shtojca nr.2.1

248

10123	506709.0159	4690469.777
10124	506706.0394	4690471.43
10125	506707.0315	4690475.73
10126	506733.4899	4690476.722
10127	506766.5629	4690471.1
10128	506785.0838	4690458.532
10129	506797.3208	4690440.672
10130	506792.3598	4690321.61
10131	506794.0135	4690267.701
10132	506794.0135	4690252.994
10133	506794.0135	4690248.518
10134	506793.7691	4690241.458
10135	506772.6024	4690246.75
10136	506766.3185	4690226.575
10137	506796.0842	4690217.646
10138	506800.3837	4690172.005
10139	506798.73	4690161.091
10140	506771.2794	4690167.375
10141	506776.2404	4690099.244
10142	506810.3056	4690088.661
10143	506818.5738	4689997.049
10144	506683.9668	4690053.604
10145	506647.5865	4690014.908
10146	506679.3365	4689999.033
10147	506675.0371	4689994.734
10148	506689.5892	4689981.835
10149	506694.2194	4689986.135
10150	506703.1491	4689984.481
10151	506715.3861	4689977.536
10152	506722.9929	4689979.19
10153	506727.2924	4689984.812
10154	506731.9226	4689998.372
10155	506727.6231	4690007.632
10156	506730.2689	4690015.239
10157	506821.2196	4689977.205
10158	506838.4176	4689779.429
10159	506790.4618	4689822.754
10160	506769.6258	4689804.895
10161	506787.1545	4689784.39
10162	506792.4461	4689787.697
10163	506840.402	4689750.655

shtojca nr.2.1

249

10164	506841.0634	4689713.283
10165	506787.1545	4689763.554
10166	506770.2872	4689749.663
10167	506732.9148	4689787.036
10168	506703.4798	4689764.215
10169	506652.5474	4689827.054
10170	506610.214	4689870.379
10171	506595.0004	4689861.45
10172	506637.9953	4689808.533
10173	506653.8703	4689818.786
10174	506725.9694	4689734.119
10175	506743.1674	4689750.655
10176	506750.7742	4689742.387
10177	506760.6961	4689750.986
10178	506794.7613	4689718.574
10179	506811.9592	4689733.788
10180	506842.3863	4689704.684
10181	506862.5609	4689680.871
10182	506871.8213	4689686.824
10183	506887.0349	4689669.296
10184	506892.6573	4689674.257
10185	506885.0505	4689684.84
10186	506887.6963	4689719.897
10187	506887.6963	4689725.52
10188	506867.5218	4689742.056
10189	506852.3082	4689742.718
10190	506846.3551	4689831.684
10191	506855.9463	4689830.03
10192	506863.5531	4689829.038
10193	506869.5062	4689833.338
10194	506871.4906	4689840.283
10195	506875.4593	4689847.89
10196	506880.4203	4689852.189
10197	506884.389	4689855.166
10198	506889.0193	4689856.489
10199	506891.6651	4689854.835
10200	506890.6729	4689849.874
10201	506891.3344	4689844.252
10202	506891.3344	4689839.952
10203	506887.0349	4689837.637
10204	506887.0349	4689832.676

shtojca nr.2.1

250

10205	506891.3344	4689830.361
10206	506895.3031	4689831.023
10207	506899.2719	4689833.007
10208	506899.9333	4689838.299
10209	506904.8943	4689840.283
10210	506913.1625	4689844.252
10211	506917.7927	4689850.205
10212	506918.4542	4689857.481
10213	506920.4386	4689873.025
10214	506924.4073	4689876.994
10215	506931.0219	4689881.624
10216	506948.2199	4689885.262
10217	506946.2355	4689913.705
10218	506954.5038	4689933.88
10219	506942.2668	4689943.471
10220	506937.6365	4689937.187
10221	506924.7381	4689941.817
10222	506878.7666	4689958.354
10223	506873.8057	4689934.541
10224	506863.2223	4689931.564
10225	506863.8838	4689905.768
10226	506863.8838	4689894.853
10227	506841.3942	4689892.869
10228	506836.4332	4689945.124
10229	506845.0322	4689947.109
10230	506844.3707	4689953.723
10231	506835.7718	4689954.054
10232	506814.9358	4690132.979
10233	506805.6753	4690239.805
10234	506806.5663	4690251.853
10235	506807.3601	4690445.528
10236	506850.2227	4690448.703
10237	506858.1602	4690423.303
10238	506936.7416	4690432.035
10239	506941.5041	4690412.985
10240	506982.7792	4690415.366
10241	507027.2293	4690416.953
10242	507038.14	4690397.186
10243	507093.1734	4690340.036
10244	507177.8402	4690342.153
10245	507304.8405	4690174.936

shtojca nr.2.1

251

10246	507315.3274	4690167.556
10247	507329.0857	4690163.322
10248	507344.9608	4690164.91
10249	507362.4233	4690167.556
10250	507376.1816	4690171.789
10251	507388.3525	4690180.785
10252	507394.1734	4690184.489
10253	507396.29	4690175.493
10254	507391.5275	4690169.143
10255	507384.6483	4690161.206
10256	507383.0608	4690153.268
10257	507381.4733	4690142.156
10258	507373.0066	4690132.631
10259	507364.54	4690130.514
10260	507354.4858	4690131.572
10261	507345.4899	4690140.568
10262	507338.6107	4690152.21
10263	507333.8482	4690149.564
10264	507331.2024	4690141.097
10265	507325.3815	4690131.572
10266	507316.9149	4690121.518
10267	507305.2732	4690104.056
10268	507299.4523	4690091.885
10269	507306.8607	4690080.243
10270	507320.0899	4690072.306
10271	507324.3232	4690064.368
10272	507323.2649	4690054.314
10273	507315.8565	4690042.143
10274	507308.4482	4690031.56
10275	507298.9232	4690020.447
10276	507292.044	4690004.043
10277	507288.869	4689973.351
10278	507273.5231	4689922.551
10279	507266.1148	4689923.08
10280	507257.6481	4689890.272
10281	507240.7147	4689838.413
10282	507237.5397	4689823.597
10283	507230.6605	4689816.718
10284	507220.0772	4689817.247
10285	507212.1397	4689818.834
10286	507201.5563	4689820.422

shtojca nr.2.1

252

10287	507192.5604	4689824.655
10288	507185.1521	4689835.768
10289	507176.1562	4689852.701
10290	507162.3979	4689863.813
10291	507129.5895	4689892.388
10292	507126.9437	4689881.805
10293	507139.6437	4689873.338
10294	507136.4687	4689862.226
10295	507149.6979	4689848.468
10296	507160.2812	4689835.238
10297	507167.6896	4689809.309
10298	507172.9812	4689788.142
10299	507187.2688	4689757.98
10300	507200.498	4689730.463
10301	507196.2646	4689717.763
10302	507190.9729	4689697.655
10303	507175.6271	4689624.63
10304	507144.9354	4689429.896
10305	507142.2895	4689382.8
10306	507146.5229	4689375.921
10307	507145.9937	4689368.512
10308	507143.877	4689354.225
10309	507143.3479	4689341.525
10310	507138.0562	4689340.996
10311	507135.4103	4689323.533
10312	507124.827	4689292.841
10313	507109.4811	4689251.566
10314	507088.8436	4689224.579
10315	507061.856	4689194.416
10316	507020.0518	4689260.033
10317	507006.2934	4689276.437
10318	506996.2392	4689278.025
10319	506983.5392	4689287.021
10320	506966.0767	4689301.837
10321	506947.5558	4689318.771
10322	506939.0891	4689327.767
10323	506938.0308	4689319.829
10324	506939.6183	4689310.304
10325	506945.4391	4689298.662
10326	506952.3183	4689281.729
10327	506967.135	4689253.154

shtojca nr.2.1

253

10328	506963.4308	4689248.921
10329	506969.2517	4689233.575
10330	506985.1267	4689183.833
10331	506988.8309	4689131.445
10332	506989.36	4689095.991
10333	506977.1892	4689059.478
10334	506949.1433	4689053.126
10335	506941.7349	4689043.603
10336	506934.3266	4689028.787
10337	506921.6266	4689011.324
10338	506909.9849	4688991.745
10339	506904.6932	4688976.399
10340	506905.7515	4688961.582
10341	506909.4557	4688946.237
10342	506912.6307	4688930.362
10343	506908.9265	4688913.428
10344	506889.8765	4688897.553
10345	506879.8223	4688886.441
10346	506876.1181	4688868.978
10347	506869.239	4688848.87
10348	506861.3015	4688830.878
10349	506859.1848	4688818.178
10350	506866.5931	4688813.415
10351	506872.9431	4688815.532
10352	506880.3515	4688827.174
10353	506883.5265	4688839.874
10354	506891.464	4688855.22
10355	506896.7557	4688863.157
10356	506893.5807	4688873.741
10357	506899.4015	4688890.145
10358	506911.5724	4688895.436
10359	506923.7432	4688894.378
10360	506932.7391	4688891.732
10361	506950.7308	4688882.736
10362	506962.3725	4688896.495
10363	506985.6559	4688961.582
10364	507031.6935	4689068.474
10365	507047.0393	4689113.983
10366	507052.331	4689125.624
10367	507068.206	4689133.033
10368	507093.6061	4689146.791

shtojca nr.2.1

254

10369	507132.7645	4689186.479
10370	507167.6896	4689240.454
10371	507190.4438	4689234.104
10372	507201.0271	4689255.8
10373	507179.8604	4689269.029
10374	507185.1521	4689276.437
10375	507194.6771	4689281.729
10376	507197.323	4689290.725
10377	507190.4438	4689296.546
10378	507195.7355	4689306.6
10379	507199.4396	4689323.533
10380	507203.1438	4689345.758
10381	507208.4355	4689435.717
10382	507247.0647	4689609.813
10383	507277.7565	4689721.996
10384	507281.9898	4689741.047
10385	507280.4023	4689759.038
10386	507271.9356	4689767.505
10387	507278.8148	4689773.326
10388	507289.9273	4689786.555
10389	507311.6232	4689838.413
10390	507350.7816	4690001.397
10391	507366.6566	4690049.551
10392	507390.4692	4690114.639
10393	507407.4025	4690159.618
10394	507415.3401	4690177.61
10395	507422.7484	4690178.668
10396	507431.7443	4690174.435
10397	507435.9776	4690165.439
10398	507433.3318	4690153.797
10399	507435.4484	4690137.922
10400	507441.2693	4690117.814
10401	507443.386	4690100.351
10402	507443.9151	4690085.535
10403	507442.8568	4690064.897
10404	507446.0318	4690053.255
10405	507449.736	4690040.026
10406	507450.7943	4690017.801
10407	507447.0901	4690006.689
10408	507442.8568	4689989.226
10409	507425.3942	4689949.009

shtojca nr.2.1

255

10410	507405.2859	4689909.851
10411	507386.2358	4689874.397
10412	507387.8233	4689863.284
10413	507393.6442	4689860.638
10414	507397.3484	4689868.047
10415	507415.3401	4689893.447
10416	507424.8651	4689912.497
10417	507441.2693	4689949.539
10418	507455.0276	4689964.355
10419	507465.0818	4689967.53
10420	507478.311	4689957.476
10421	507483.6027	4689939.484
10422	507492.0694	4689919.376
10423	507500.5361	4689905.618
10424	507505.8277	4689891.859
10425	507507.9444	4689876.513
10426	507503.1819	4689867.518
10427	507496.3027	4689863.284
10428	507497.8902	4689856.405
10429	507506.3569	4689852.172
10430	507520.6444	4689853.23
10431	507531.2278	4689851.113
10432	507539.6945	4689841.588
10433	507547.632	4689821.48
10434	507547.632	4689799.784
10435	507546.0445	4689774.384
10436	507530.1695	4689714.059
10437	507506.8861	4689648.971
10438	507492.0694	4689607.696
10439	507485.1902	4689584.413
10440	507460.8485	4689525.675
10441	507433.3318	4689480.696
10442	507401.5817	4689450.533
10443	507355.5441	4689409.788
10444	507338.6107	4689388.092
10445	507329.6149	4689378.567
10446	507317.444	4689364.808
10447	507301.0398	4689334.117
10448	507284.6356	4689292.312
10449	507269.8189	4689255.8
10450	507267.7023	4689240.983

shtojca nr.2.1

256

10451	507267.7023	4689226.695
10452	507269.8189	4689214.525
10453	507271.9356	4689199.179
10454	507269.8189	4689181.716
10455	507264.5273	4689171.133
10456	507256.0606	4689156.845
10457	507244.9481	4689118.745
10458	507240.1855	4689100.224
10459	507238.598	4689073.766
10460	507232.7772	4689065.828
10461	507226.4272	4689053.658
10462	507230.1314	4689045.72
10463	507235.9522	4689040.958
10464	507239.6564	4689033.549
10465	507238.0689	4689015.558
10466	507233.8355	4688995.449
10467	507221.1355	4688959.995
10468	507214.7855	4688941.474
10469	507203.1438	4688929.832
10470	507186.2104	4688923.482
10471	507167.6896	4688922.953
10472	507156.577	4688925.599
10473	507144.9354	4688930.362
10474	507136.4687	4688932.478
10475	507128.002	4688937.241
10476	507106.8353	4688913.428
10477	507090.4311	4688888.028
10478	507074.0269	4688862.099
10479	507067.1477	4688855.749
10480	507060.7977	4688847.282
10481	507054.4477	4688826.116
10482	507031.1643	4688730.865
10483	507025.8726	4688713.932
10484	507021.6393	4688700.703
10485	507014.2309	4688681.653
10486	507005.2351	4688654.136
10487	507005.2351	4688636.673
10488	507004.1767	4688614.978
10489	506997.2976	4688598.044
10490	506988.8309	4688585.344
10491	506983.01	4688568.94

shtojca nr.2.1

257

10492	506978.7767	4688542.482
10493	506995.7101	4688527.665
10494	506991.4767	4688499.619
10495	506992.0059	4688473.161
10496	506988.8309	4688422.89
10497	506982.4809	4688393.256
10498	506962.9017	4688341.927
10499	506952.8475	4688317.585
10500	506938.5599	4688296.948
10501	506932.7391	4688277.898
10502	506928.5058	4688259.906
10503	506907.8682	4688219.16
10504	506890.4057	4688195.877
10505	506864.4765	4688178.414
10506	506833.7847	4688167.831
10507	506811.5597	4688166.243
10508	506794.0972	4688167.302
10509	506787.218	4688170.477
10510	506786.6888	4688177.356
10511	506790.9221	4688186.352
10512	506808.9138	4688197.993
10513	506828.4931	4688201.168
10514	506854.4223	4688203.814
10515	506867.1223	4688211.223
10516	506826.9056	4688249.323
10517	506819.4972	4688238.21
10518	506809.443	4688221.277
10519	506791.9805	4688200.11
10520	506769.2263	4688185.293
10521	506731.6554	4688166.773
10522	506685.6178	4688133.964
10523	506644.4529	4688093.614
10524	506608.4558	4688090.015
10525	506585.1724	4688109.065
10526	506551.3057	4688153.515
10527	506578.8224	4688195.848
10528	506638.0892	4688261.465
10529	506660.5122	4688277.872
10530	506680.8553	4688260.435
10531	506725.3053	4688312.294
10532	506717.9342	4688319.888

shtojca nr.2.1

258

10533	506724.8727	4688324.965
10534	506784.1395	4688405.399
10535	506788.3728	4688447.732
10536	506739.6894	4688487.949
10537	506805.3062	4688623.416
10538	506769.3228	4688663.633
10539	506655.0225	4688572.616
10540	506564.0057	4688502.766
10541	506496.2722	4688456.199
10542	506462.4055	4688471.015
10543	506424.3054	4688553.566
10544	506384.0687	4688642.466
10545	506348.1053	4688684.799
10546	506299.4218	4688767.349
10547	506238.0384	4688845.666
10548	506172.4216	4688904.933
10549	506132.2048	4688957.85
10550	506085.6381	4688974.783
10551	506034.838	4688943.033
10552	506020.0213	4688898.583
10553	506036.9546	4688858.366
10554	506072.938	4688816.033
10555	506142.7882	4688777.933
10556	506163.9549	4688748.299
10557	506113.1548	4688720.783
10558	506066.588	4688701.733
10559	506075.0547	4688667.866
10560	506108.9214	4688646.699
10561	506119.5048	4688642.466
10562	506134.3215	4688589.549
10563	506115.2715	4688555.682
10564	506123.7381	4688492.182
10565	506102.5714	4688468.899
10566	506155.4882	4688301.682
10567	506091.9881	4688267.815
10568	506056.0047	4688208.548
10569	506029.5646	4688212.465
10570	506002.4151	4688233.099
10571	505998.4464	4688281.915
10572	505950.0275	4688367.64
10573	505927.8025	4688359.305

shtojca nr.2.1

259

10574	505909.1493	4688356.924
10575	505919.0712	4688294.615
10576	505936.5338	4688284.693
10577	505931.3744	4688278.74
10578	505935.3431	4688271.199
10579	505932.9619	4688254.133
10580	505942.8838	4688251.752
10581	505948.44	4688248.974
10582	505959.9494	4688251.752
10583	505961.5369	4688241.433
10584	505966.2994	4688241.433
10585	505965.5057	4688250.561
10586	505984.9526	4688254.133
10587	505992.4933	4688245.005
10588	505991.6995	4688229.527
10589	505988.1276	4688196.189
10590	505975.8245	4688159.677
10591	505959.1557	4688114.83
10592	505945.265	4688110.464
10593	505934.9463	4688114.036
10594	505870.6524	4688164.836
10595	505841.6804	4688196.189
10596	505824.2179	4688219.605
10597	505847.6336	4688237.861
10598	505851.2055	4688233.496
10599	505853.5867	4688235.083
10600	505857.1586	4688229.924
10601	505851.6023	4688225.558
10602	505856.3649	4688219.605
10603	505873.4305	4688230.321
10604	505838.1086	4688268.421
10605	505803.1835	4688237.465
10606	505828.5835	4688206.905
10607	505787.3085	4688181.108
10608	505771.4334	4688204.921
10609	505755.5584	4688223.177
10610	505730.1584	4688257.308
10611	505706.3458	4688226.749
10612	505696.8208	4688219.208
10613	505688.8833	4688219.208
10614	505678.1676	4688222.383

shtojca nr.2.1

260

10615	505660.3082	4688236.274
10616	505598.3956	4688283.105
10617	505601.9675	4688289.058
10618	505563.0736	4688335.493
10619	505585.2987	4688372.005
10620	505590.8549	4688364.862
10621	505599.1893	4688369.227
10622	505623.7956	4688334.302
10623	505644.0363	4688357.718
10624	505626.9706	4688372.005
10625	505635.7019	4688382.324
10626	505622.605	4688413.677
10627	505645.2269	4688438.681
10628	505663.8801	4688446.618
10629	505685.3114	4688433.918
10630	505676.5801	4688423.996
10631	505686.8989	4688408.915
10632	505704.7583	4688424.393
10633	505712.2989	4688422.409
10634	505714.6802	4688419.234
10635	505712.2989	4688410.899
10636	505704.7583	4688407.724
10637	505711.1083	4688399.39
10638	505696.8208	4688386.69
10639	505704.3614	4688377.562
10640	505720.2365	4688391.055
10641	505723.0146	4688380.34
10642	505726.5865	4688360.099
10643	505736.9052	4688345.812
10644	505747.6209	4688352.559
10645	505767.0678	4688375.577
10646	505759.5272	4688383.118
10647	505751.5896	4688375.974
10648	505745.6365	4688370.815
10649	505734.1271	4688361.29
10650	505729.7615	4688368.83
10651	505728.174	4688386.293
10652	505725.7927	4688412.487
10653	505729.7615	4688414.074
10654	505739.6834	4688412.09
10655	505744.049	4688405.74

shtojca nr.2.1

261

10656	505767.0678	4688413.281
10657	505787.3085	4688419.631
10658	505786.5147	4688431.14
10659	505777.7834	4688435.506
10660	505768.2584	4688438.284
10661	505745.2396	4688427.568
10662	505723.4115	4688424.79
10663	505715.8708	4688441.459
10664	505708.7271	4688465.668
10665	505719.4427	4688468.446
10666	505723.0146	4688461.302
10667	505730.9521	4688464.874
10668	505729.3646	4688472.018
10669	505739.2865	4688476.384
10670	505730.9521	4688497.418
10671	505711.5052	4688493.846
10672	505713.8864	4688484.321
10673	505700.3927	4688479.559
10674	505705.1552	4688459.715
10675	505696.8208	4688446.221
10676	505687.6926	4688440.665
10677	505678.1676	4688445.031
10678	505669.0395	4688450.587
10679	505659.9113	4688460.509
10680	505645.6238	4688449.793
10681	505565.8518	4688535.915
10682	505629.7488	4688608.543
10683	505599.5862	4688697.444
10684	505590.0612	4688704.984
10685	505589.2674	4688741.1
10686	505582.9174	4688746.656
10687	505587.6799	4688757.769
10688	505582.9174	4688764.516
10689	505599.9831	4688810.553
10690	505607.5237	4688820.872
10691	505599.9831	4688822.459
10692	505575.3768	4688830.794
10693	505581.7268	4688845.081
10694	505550.7705	4688855.797
10695	505544.0236	4688837.541
10696	505533.7048	4688838.334

shtojca nr.2.1

262

10697	505532.5142	4688833.969
10698	505555.9299	4688827.222
10699	505553.5486	4688809.759
10700	505572.9955	4688806.584
10701	505575.3768	4688810.95
10702	505592.8393	4688809.363
10703	505571.0112	4688758.959
10704	505515.0517	4688778.803
10705	505510.686	4688770.072
10706	505526.9579	4688760.944
10707	505524.5767	4688753.006
10708	505557.9143	4688737.131
10709	505552.358	4688724.034
10710	505572.9955	4688713.319
10711	505582.9174	4688700.222
10712	505591.2518	4688696.65
10713	505622.2081	4688606.956
10714	505590.8549	4688570.046
10715	505584.1081	4688572.825
10716	505574.1862	4688583.937
10717	505565.4549	4688596.24
10718	505570.6143	4688600.209
10719	505565.058	4688611.322
10720	505557.5174	4688623.228
10721	505547.1986	4688636.722
10722	505542.833	4688627.197
10723	505541.2455	4688616.481
10724	505538.4673	4688611.718
10725	505522.5923	4688618.862
10726	505513.0673	4688609.337
10727	505533.308	4688592.271
10728	505534.1017	4688583.54
10729	505536.0861	4688575.206
10730	505530.9267	4688568.856
10731	505472.1891	4688505.753
10732	505441.6296	4688535.915
10733	505462.6641	4688557.346
10734	505468.6172	4688553.775
10735	505482.9047	4688568.062
10736	505461.0766	4688593.065
10737	505446.3922	4688577.984

shtojca nr.2.1

263

10738	505422.5796	4688589.89
10739	505426.1515	4688614.497
10740	505451.1547	4688637.515
10741	505475.761	4688613.703
10742	505491.2391	4688629.975
10743	505461.8703	4688658.55
10744	505467.0297	4688665.297
10745	505457.9016	4688670.853
10746	505446.3922	4688662.122
10747	505453.139	4688652.2
10748	505420.1984	4688613.703
10749	505412.6577	4688618.862
10750	505407.4983	4688615.29
10751	505415.4358	4688603.781
10752	505399.5608	4688574.809
10753	505434.8828	4688535.518
10754	505432.5015	4688533.137
10755	505472.586	4688495.434
10756	505536.0861	4688561.315
10757	505602.3643	4688486.703
10758	505643.2426	4688443.84
10759	505628.5581	4688434.712
10760	505616.255	4688418.44
10761	505581.3299	4688456.143
10762	505552.7549	4688415.662
10763	505546.4049	4688420.821
10764	505540.8486	4688416.059
10765	505532.1173	4688424.79
10766	505524.5767	4688432.331
10767	505517.036	4688425.584
10768	505536.0861	4688405.74
10769	505547.9924	4688414.471
10770	505581.7268	4688377.165
10771	505576.5674	4688367.243
10772	505557.9143	4688338.271
10773	505551.9611	4688340.255
10774	505545.6111	4688341.446
10775	505544.8174	4688335.096
10776	505547.5955	4688327.952
10777	505549.183	4688314.458
10778	505544.4205	4688300.568

shtojca nr.2.1

264

10779	505530.133	4688289.058
10780	505522.5923	4688287.074
10781	505517.036	4688286.28
10782	505512.2735	4688287.868
10783	505509.0985	4688294.218
10784	505507.1142	4688299.377
10785	505502.7485	4688302.949
10786	505495.2079	4688306.918
10787	505489.2547	4688310.887
10788	505483.3016	4688316.443
10789	505478.5391	4688323.587
10790	505471.7922	4688329.937
10791	505463.4578	4688336.287
10792	505442.8203	4688364.068
10793	505426.1515	4688391.452
10794	505436.4703	4688406.93
10795	505422.1827	4688427.171
10796	505432.1046	4688443.84
10797	505463.4578	4688415.662
10798	505490.4454	4688442.649
10799	505451.9484	4688475.987
10800	505430.5171	4688456.937
10801	505425.3577	4688455.349
10802	505417.4202	4688458.524
10803	505409.4827	4688468.843
10804	505399.9577	4688479.162
10805	505390.8295	4688486.703
10806	505384.4795	4688489.481
10807	505384.0827	4688483.131
10808	505385.6702	4688477.178
10809	505390.0358	4688470.034
10810	505396.7827	4688464.081
10811	505401.5452	4688455.746
10812	505405.1171	4688448.999
10813	505411.864	4688439.474
10814	505410.6733	4688427.965
10815	505409.0858	4688419.234
10816	505409.8796	4688409.709
10817	505415.039	4688394.627
10818	505423.7702	4688379.149
10819	505445.9953	4688346.605

shtojca nr.2.1

265

10820	505459.4891	4688327.555
10821	505477.7453	4688306.124
10822	505500.7641	4688285.883
10823	505509.0985	4688276.358
10824	505513.861	4688267.627
10825	505519.4173	4688260.086
10826	505525.3704	4688258.102
10827	505528.9423	4688260.086
10828	505529.7361	4688266.04
10829	505527.7517	4688273.58
10830	505527.7517	4688279.533
10831	505547.9924	4688297.79
10832	505555.1361	4688301.758
10833	505557.9143	4688297.393
10834	505559.5018	4688291.043
10835	505561.4861	4688287.074
10836	505567.0424	4688285.883
10837	505572.2018	4688283.502
10838	505579.7424	4688279.93
10839	505587.6799	4688275.168
10840	505597.6018	4688271.596
10841	505614.2706	4688261.674
10842	505672.6114	4688218.018
10843	505649.1957	4688181.505
10844	505674.1989	4688166.821
10845	505726.9833	4688245.799
10846	505733.7302	4688245.799
10847	505769.4491	4688195.396
10848	505762.3053	4688180.711
10849	505742.4615	4688185.077
10850	505734.524	4688166.424
10851	505749.2084	4688162.455
10852	505763.8928	4688152.136
10853	505760.7178	4688147.771
10854	505750.399	4688143.008
10855	505764.2897	4688134.277
10856	505771.0366	4688146.977
10857	505778.1803	4688143.802
10858	505789.2928	4688121.974
10859	505785.3241	4688119.592
10860	505779.7678	4688117.608

shtojca nr.2.1

266

10861	505777.3866	4688114.83
10862	505777.7834	4688110.067
10863	505780.9585	4688108.877
10864	505784.9272	4688109.671
10865	505790.4835	4688112.052
10866	505794.8491	4688115.227
10867	505799.6116	4688119.592
10868	505804.771	4688120.783
10869	505809.5335	4688120.783
10870	505813.1054	4688122.371
10871	505813.8991	4688126.339
10872	505809.5335	4688129.514
10873	505805.1679	4688130.308
10874	505796.4366	4688143.405
10875	505799.6116	4688144.992
10876	505794.0554	4688154.121
10877	505796.0397	4688158.883
10878	505794.0554	4688165.233
10879	505795.246	4688175.949
10880	505797.2304	4688180.711
10881	505823.821	4688197.777
10882	505828.9804	4688199.364
10883	505834.5367	4688198.174
10884	505861.9211	4688168.011
10885	505932.1681	4688111.655
10886	505966.9794	4688081.817
10887	505990.3879	4688003.231
10888	506003.0879	4687899.514
10889	505994.4103	4687846.002
10890	505975.8245	4687848.526
10891	505971.8557	4687844.954
10892	505966.2994	4687835.826
10893	505963.1244	4687839.001
10894	505958.3619	4687844.161
10895	505950.0275	4687851.304
10896	505940.8994	4687857.258
10897	505933.3588	4687860.829
10898	505926.6119	4687866.386
10899	505919.0712	4687877.498
10900	505912.3243	4687890.198
10901	505902.0056	4687906.073

shtojca nr.2.1

267

10902	505900.4181	4687909.248
10903	505899.6243	4687913.614
10904	505903.1962	4687917.583
10905	505907.9587	4687920.361
10906	505907.9587	4687925.52
10907	505903.5931	4687931.87
10908	505900.0212	4687933.458
10909	505856.7617	4687914.408
10910	505876.2086	4687832.254
10911	505884.5079	4687792.833
10912	505835.8099	4687809.728
10913	505831.7586	4687822.332
10914	505827.3929	4687829.476
10915	505826.996	4687836.223
10916	505830.5679	4687846.145
10917	505833.7429	4687849.32
10918	505834.1398	4687854.479
10919	505830.9648	4687856.067
10920	505829.3773	4687858.448
10921	505830.1711	4687862.814
10922	505832.9492	4687866.783
10923	505837.3148	4687869.561
10924	505838.1086	4687875.117
10925	505835.7273	4687881.07
10926	505833.3461	4687887.42
10927	505829.3773	4687896.151
10928	505830.5679	4687899.723
10929	505834.1398	4687904.089
10930	505834.1398	4687910.439
10931	505830.5679	4687913.217
10932	505830.9648	4687917.583
10933	505830.9648	4687925.917
10934	505830.9648	4687939.808
10935	505829.7742	4687959.651
10936	505827.7898	4687975.527
10937	505830.9648	4687977.511
10938	505836.5211	4687973.145
10939	505842.4742	4687967.986
10940	505846.8398	4687962.43
10941	505850.8086	4687967.589
10942	505853.1898	4687970.367

shtojca nr.2.1

268

10943	505859.143	4687974.733
10944	505864.3024	4687978.305
10945	505870.2555	4687982.67
10946	505873.4305	4687987.433
10947	505871.0493	4687992.989
10948	505867.4774	4687998.545
10949	505866.6836	4688004.498
10950	505869.8586	4688009.658
10951	505869.0649	4688015.611
10952	505862.7149	4688018.389
10953	505861.1274	4688014.42
10954	505856.3649	4688013.627
10955	505852.793	4688015.611
10956	505847.6336	4688023.548
10957	505841.2836	4688025.136
10958	505834.9336	4688023.152
10959	505831.7586	4688018.389
10960	505832.5523	4688008.864
10961	505836.1242	4687999.339
10962	505836.1242	4687989.814
10963	505829.7742	4687982.67
10964	505819.8523	4687984.655
10965	505815.0898	4687982.273
10966	505813.5023	4687973.939
10967	505813.8991	4687962.826
10968	505814.6929	4687949.333
10969	505809.5335	4687939.808
10970	505805.5648	4687935.045
10971	505803.1835	4687939.014
10972	505799.2147	4687955.683
10973	505795.246	4687981.877
10974	505788.896	4687997.752
10975	505778.5772	4688004.498
10976	505763.8928	4688006.483
10977	505751.1928	4688006.483
10978	505730.9521	4688012.039
10979	505708.7271	4688026.327
10980	505700.3927	4688029.502
10981	505689.677	4688022.358
10982	505682.5333	4688025.93
10983	505672.2145	4688027.12

shtojca nr.2.1

269

10984	505667.0551	4688031.883
10985	505668.6426	4688050.933
10986	505620.6206	4688089.827
10987	505557.5174	4688137.055
10988	505520.6079	4688160.074
10989	505497.986	4688188.252
10990	505473.7766	4688227.146
10991	505441.2328	4688278.74
10992	505434.8828	4688287.868
10993	505427.739	4688296.996
10994	505420.5952	4688306.521
10995	505411.864	4688316.443
10996	505405.514	4688323.19
10997	505402.3389	4688329.937
10998	505405.9108	4688339.858
10999	505407.8952	4688344.621
11000	505403.9264	4688348.59
11001	505400.3546	4688351.368
11002	505395.9889	4688352.559
11003	505390.0358	4688350.177
11004	505382.892	4688344.224
11005	505386.8608	4688335.096
11006	505393.6077	4688335.493
11007	505394.0046	4688327.555
11008	505396.7827	4688319.618
11009	505390.4327	4688317.633
11010	505386.067	4688317.237
11011	505383.2889	4688311.68
11012	505384.0827	4688303.743
11013	505384.8764	4688295.408
11014	505388.0514	4688288.662
11015	505394.7983	4688286.677
11016	505404.3233	4688288.265
11017	505409.8796	4688285.486
11018	505415.4358	4688277.946
11019	505422.1827	4688269.215
11020	505428.5327	4688257.308
11021	505436.4703	4688238.258
11022	505448.7734	4688215.239
11023	505454.7265	4688199.761
11024	505463.0609	4688183.886

shtojca nr.2.1

270

11025	505476.1578	4688167.614
11026	505500.3673	4688140.627
11027	505522.9892	4688112.846
11028	505575.7737	4688078.714
11029	505613.4769	4688053.711
11030	505641.655	4688034.264
11031	505659.9113	4688020.373
11032	505671.4207	4688013.23
11033	505693.2489	4688000.927
11034	505710.3146	4687986.242
11035	505723.4115	4687972.748
11036	505730.9521	4687966.001
11037	505736.9052	4687964.017
11038	505742.0646	4687975.923
11039	505751.5896	4687980.289
11040	505764.2897	4687978.702
11041	505770.2428	4687968.78
11042	505771.4334	4687951.317
11043	505769.8459	4687935.442
11044	505766.274	4687917.98
11045	505767.8616	4687905.279
11046	505774.2116	4687897.739
11047	505782.546	4687896.945
11048	505784.9272	4687885.039
11049	505782.9428	4687874.72
11050	505776.1959	4687864.401
11051	505768.6553	4687856.861
11052	505758.7334	4687860.829
11053	505762.7022	4687871.148
11054	505753.1771	4687877.498
11055	505748.4146	4687862.417
11056	505743.2553	4687858.051
11057	505737.699	4687860.036
11058	505735.3177	4687865.592
11059	505737.3021	4687870.751
11060	505740.0802	4687878.689
11061	505739.2865	4687886.626
11062	505733.7302	4687889.404
11063	505721.824	4687877.498
11064	505725.3958	4687872.339
11065	505710.7114	4687848.923

shtojca nr.2.1

271

11066	505703.1708	4687851.304
11067	505712.2989	4687867.179
11068	505707.5364	4687869.958
11069	505692.0583	4687848.129
11070	505691.6614	4687842.176
11071	505701.1864	4687836.223
11072	505705.9489	4687833.048
11073	505717.4583	4687833.445
11074	505716.6646	4687828.682
11075	505707.9333	4687821.936
11076	505703.1708	4687814.792
11077	505695.6302	4687805.664
11078	505691.2645	4687795.345
11079	505694.4395	4687791.773
11080	505699.5989	4687787.407
11081	505698.4083	4687779.867
11082	505694.8364	4687773.517
11083	505691.2645	4687768.754
11084	505684.1208	4687767.564
11085	505677.3739	4687759.229
11086	505677.7707	4687754.864
11087	505681.3426	4687749.307
11088	505677.7707	4687740.973
11089	505671.8176	4687733.432
11090	505663.4832	4687723.113
11091	505651.1801	4687710.017
11092	505638.48	4687700.888
11093	505627.7644	4687691.363
11094	505617.8425	4687690.173
11095	505609.1112	4687692.157
11096	505605.1425	4687696.126
11097	505599.5862	4687702.476
11098	505592.8393	4687700.492
11099	505594.4268	4687692.554
11100	505599.5862	4687686.204
11101	505609.1112	4687681.045
11102	505622.2081	4687675.885
11103	505630.9394	4687675.885
11104	505637.2894	4687676.679
11105	505640.4644	4687670.726
11106	505642.0519	4687668.345

shtojca nr.2.1

272

11107	505648.4019	4687669.535
11108	505655.1488	4687673.504
11109	505663.4832	4687677.473
11110	505670.2301	4687682.632
11111	505676.5801	4687691.363
11112	505680.9458	4687698.904
11113	505688.0895	4687707.635
11114	505693.2489	4687715.97
11115	505705.9489	4687724.701
11116	505704.3614	4687727.479
11117	505698.8052	4687729.067
11118	505693.2489	4687729.067
11119	505690.8676	4687731.845
11120	505693.6458	4687738.989
11121	505693.2489	4687744.545
11122	505690.8676	4687755.26
11123	505690.8676	4687760.42
11124	505696.8208	4687759.626
11125	505703.1708	4687757.642
11126	505710.3146	4687762.404
11127	505728.5708	4687773.914
11128	505744.8428	4687784.629
11129	505752.7803	4687783.042
11130	505764.2897	4687775.501
11131	505767.0678	4687763.992
11132	505761.5115	4687756.451
11133	505752.7803	4687733.432
11134	505740.874	4687712.001
11135	505723.8083	4687669.138
11136	505705.9489	4687631.038
11137	505701.9802	4687623.101
11138	505695.2333	4687614.766
11139	505688.4864	4687599.685
11140	505690.4708	4687592.144
11141	505698.6377	4687584.211
11142	505683.4706	4687548.147
11143	505667.1337	4687529.087
11144	505653.5613	4687530.232
11145	505654.7519	4687534.994
11146	505658.7207	4687541.344
11147	505660.3082	4687546.901

shtojca nr.2.1

273

11148	505652.7676	4687550.869
11149	505648.7988	4687546.901
11150	505642.8457	4687539.757
11151	505633.3207	4687531.819
11152	505622.2081	4687523.088
11153	505609.1112	4687531.422
11154	505602.7612	4687517.929
11155	505603.9518	4687501.657
11156	505569.4237	4687493.719
11157	505572.2018	4687483.401
11158	505587.2831	4687485.782
11159	505591.1363	4687466.516
11160	505577.637	4687459.247
11161	505516.2536	4687450.78
11162	505465.4535	4687370.347
11163	505395.6033	4687262.396
11164	505332.1032	4687188.313
11165	505287.6531	4687177.73
11166	505215.6863	4687277.213
11167	505197.0878	4687325.647
11168	505197.6311	4687355.256
11169	505193.9269	4687390.181
11170	505190.2227	4687412.935
11171	505181.2269	4687448.39
11172	505172.7602	4687461.619
11173	505165.3518	4687470.086
11174	505156.8852	4687479.611
11175	505152.1226	4687490.194
11176	505152.1226	4687503.423
11177	505169.5852	4687523.002
11178	505149.4768	4687552.107
11179	505155.2977	4687560.044
11180	505161.6477	4687554.752
11181	505174.8769	4687560.573
11182	505223.0311	4687528.294
11183	505233.6145	4687510.831
11184	505215.0936	4687492.311
11185	505231.4978	4687484.373
11186	505234.1436	4687476.436
11187	505242.6103	4687472.202
11188	505243.6687	4687465.323

shtojca nr.2.1

274

11189	505252.6645	4687464.265
11190	505255.8395	4687456.327
11191	505266.952	4687455.269
11192	505262.7187	4687468.498
11193	505273.3021	4687470.086
11194	505277.5354	4687476.965
11195	505274.3604	4687481.727
11196	505278.0646	4687489.665
11197	505289.1771	4687484.373
11198	505301.3479	4687488.077
11199	505301.8771	4687496.015
11200	505308.7563	4687496.015
11201	505320.9272	4687504.481
11202	505335.2147	4687516.652
11203	505348.4439	4687529.352
11204	505356.3814	4687539.407
11205	505356.3814	4687547.344
11206	505339.448	4687551.577
11207	505329.923	4687543.64
11208	505325.1605	4687533.057
11209	505317.223	4687529.882
11210	505310.3438	4687537.29
11211	505301.3479	4687545.227
11212	505291.8229	4687543.111
11213	505287.0604	4687538.348
11214	505289.1771	4687531.469
11215	505291.8229	4687523.532
11216	505290.2354	4687514.536
11217	505280.7104	4687510.302
11218	505263.777	4687516.123
11219	505251.077	4687524.061
11220	505241.552	4687532.527
11221	505223.0311	4687545.757
11222	505191.2811	4687569.569
11223	505161.6477	4687591.794
11224	505154.7685	4687593.382
11225	505138.8935	4687574.332
11226	505130.4268	4687571.157
11227	505120.3726	4687575.39
11228	505111.3767	4687585.973
11229	505105.5559	4687591.265

shtojca nr.2.1

275

11230	505095.3355	4687587.334
11231	505010.3692	4687793.681
11232	504908.769	4687952.431
11233	504832.5689	4688140.815
11234	504807.1688	4688303.798
11235	504800.8188	4688363.065
11236	504879.1356	4688379.999
11237	504855.8523	4688655.166
11238	504828.3355	4688792.749
11239	504801.1993	4688832.395
11240	504748.0179	4688871.289
11241	504714.2208	4688886.795
11242	504708.2761	4688904.332
11243	504720.447	4688912.27
11244	504726.797	4688936.082
11245	504700.8678	4688932.907
11246	504678.1135	4688934.495
11247	504645.8343	4688939.257
11248	504624.6676	4688998.524
11249	504605.6176	4689039.27
11250	504589.7425	4689065.199
11251	504580.7467	4689077.899
11252	504579.1592	4689091.128
11253	504579.6883	4689108.062
11254	504602.4426	4689154.099
11255	504608.3176	4689175.295
11256	504614.6676	4689181.645
11257	504632.6593	4689186.937
11258	504650.1219	4689164.712
11259	504671.8178	4689171.062
11260	504656.4719	4689200.166
11261	504666.5261	4689206.516
11262	504663.3511	4689214.454
11263	504680.2302	4689221.833
11264	504692.9302	4689213.895
11265	504700.8678	4689173.149
11266	504702.9844	4689148.808
11267	504696.1052	4689129.228
11268	504696.1052	4689118.645
11269	504710.9219	4689111.766
11270	504720.447	4689105.945

shtojca nr.2.1

276

11271	504724.1511	4689094.833
11272	504724.6803	4689079.487
11273	504722.0345	4689073.137
11274	504718.8595	4689080.016
11275	504713.5678	4689081.603
11276	504706.6886	4689077.899
11277	504707.2178	4689068.374
11278	504709.8636	4689060.437
11279	504711.9803	4689054.087
11280	504714.6261	4689047.737
11281	504718.8595	4689047.207
11282	504728.9136	4689054.087
11283	504734.7345	4689066.787
11284	504736.322	4689087.424
11285	504741.6137	4689130.816
11286	504745.847	4689175.266
11287	504744.2595	4689202.783
11288	504742.1428	4689217.599
11289	504747.9637	4689221.833
11290	504759.6054	4689212.837
11291	504771.2471	4689212.837
11292	504786.5929	4689207.545
11293	504802.9971	4689199.608
11294	504814.6388	4689194.316
11295	504821.518	4689189.024
11296	504827.3388	4689182.145
11297	504829.4555	4689171.562
11298	504814.6388	4689162.037
11299	504806.7013	4689163.624
11300	504797.7055	4689176.324
11301	504789.7679	4689174.737
11302	504784.4763	4689168.387
11303	504788.7096	4689159.92
11304	504779.1846	4689156.216
11305	504770.7179	4689152.512
11306	504771.2471	4689140.341
11307	504778.6554	4689128.17
11308	504788.1804	4689119.703
11309	504796.1179	4689123.408
11310	504801.9388	4689124.995
11311	504806.1721	4689119.174

shtojca nr.2.1

277

11312	504802.9971	4689111.237
11313	504797.7055	4689098.537
11314	504795.5888	4689088.483
11315	504801.4096	4689084.249
11316	504813.0513	4689090.599
11317	504826.8097	4689097.478
11318	504837.393	4689096.949
11319	504843.743	4689094.303
11320	504844.2722	4689089.012
11321	504840.568	4689082.133
11322	504847.4472	4689071.549
11323	504858.5597	4689062.553
11324	504865.9681	4689047.207
11325	504866.4973	4689031.862
11326	504865.9681	4689017.574
11327	504867.0264	4688999.582
11328	504867.5556	4688985.295
11329	504868.6139	4688975.241
11330	504873.9056	4688974.712
11331	504883.9598	4688978.945
11332	504890.839	4688976.828
11333	504903.0098	4688965.716
11334	504912.0057	4688955.661
11335	504920.4724	4688950.899
11336	504923.6474	4688959.366
11337	504931.0557	4688964.128
11338	504955.3974	4688963.599
11339	504974.9766	4688963.599
11340	504992.9683	4688964.657
11341	505006.1975	4688972.595
11342	505023.6601	4688977.887
11343	505040.5934	4688982.649
11344	505052.7643	4688985.295
11345	505059.6435	4688988.47
11346	505060.1726	4688994.291
11347	505013.6059	4688994.82
11348	505005.1392	4688992.174
11349	504997.2017	4688988.999
11350	504985.56	4688986.882
11351	504978.6808	4688985.824
11352	504969.1558	4688988.47

shtojca nr.2.1

278

11353	504964.9225	4688991.645
11354	504965.9808	4688996.937
11355	504977.0933	4689002.228
11356	504986.0892	4689006.462
11357	504989.2642	4689013.341
11358	504987.6767	4689019.691
11359	504987.1475	4689028.687
11360	504990.3225	4689036.095
11361	505019.4267	4689041.387
11362	505035.3018	4689048.795
11363	505045.3559	4689055.674
11364	505039.0059	4689064.141
11365	505029.4809	4689071.02
11366	505024.7184	4689078.428
11367	505018.8976	4689092.716
11368	505013.6059	4689108.591
11369	504998.7892	4689117.058
11370	504989.2642	4689121.291
11371	504981.3267	4689129.228
11372	504977.0933	4689136.108
11373	504973.3891	4689148.808
11374	504972.3308	4689165.212
11375	504958.0433	4689165.741
11376	504954.8683	4689181.087
11377	504954.8683	4689188.495
11378	504968.0975	4689195.374
11379	504967.5683	4689205.429
11380	504953.2808	4689211.249
11381	504943.2266	4689218.129
11382	504934.2307	4689228.183
11383	504926.2932	4689240.883
11384	504923.1182	4689248.82
11385	504922.0599	4689254.112
11386	504924.7057	4689257.816
11387	504932.6432	4689258.345
11388	504935.8182	4689268.4
11389	504934.7599	4689274.75
11390	504916.239	4689289.037
11391	504905.6557	4689283.216
11392	504897.189	4689283.745
11393	504889.2515	4689278.983

shtojca nr.2.1

279

11394	504887.1348	4689274.75
11395	504891.8973	4689268.4
11396	504898.2473	4689256.758
11397	504903.0098	4689244.058
11398	504899.8348	4689233.475
11399	504892.9556	4689223.95
11400	504879.7264	4689229.241
11401	504868.0848	4689238.766
11402	504858.5597	4689251.995
11403	504852.2097	4689264.695
11404	504849.5639	4689274.22
11405	504851.1514	4689282.158
11406	504856.9722	4689290.095
11407	504856.4431	4689295.387
11408	504849.0347	4689295.387
11409	504842.1555	4689295.387
11410	504836.3347	4689296.445
11411	504831.043	4689299.091
11412	504827.3388	4689305.441
11413	504827.3388	4689313.908
11414	504831.043	4689319.729
11415	504839.5097	4689315.496
11416	504853.7972	4689316.554
11417	504865.4389	4689325.55
11418	504876.0223	4689337.191
11419	504882.9015	4689347.246
11420	504885.0181	4689362.062
11421	504884.489	4689372.646
11422	504881.8431	4689385.346
11423	504882.9015	4689393.812
11424	504891.3681	4689394.871
11425	504904.0682	4689385.346
11426	504910.9473	4689384.287
11427	504921.5307	4689383.758
11428	504931.5849	4689377.408
11429	504938.4641	4689369.471
11430	504944.8141	4689359.416
11431	504950.6349	4689349.891
11432	504954.3391	4689340.896
11433	504959.6308	4689331.371
11434	504967.0391	4689326.608

shtojca nr.2.1

280

11435	504975.5058	4689323.962
11436	504979.7391	4689320.787
11437	504981.8558	4689309.146
11438	504977.0933	4689303.325
11439	504971.8016	4689301.208
11440	504969.685	4689294.329
11441	504962.2766	4689294.858
11442	504958.5724	4689292.741
11443	504952.2224	4689286.391
11444	504949.5766	4689281.629
11445	504947.4599	4689275.808
11446	504948.5183	4689269.987
11447	504955.3974	4689259.404
11448	504960.6891	4689257.816
11449	504966.51	4689264.166
11450	504971.8016	4689272.633
11451	504976.035	4689276.337
11452	504982.9142	4689277.925
11453	504987.6767	4689274.75
11454	504991.91	4689267.87
11455	504998.7892	4689259.404
11456	505003.5517	4689255.17
11457	505010.4309	4689258.875
11458	505013.6059	4689265.754
11459	505023.6601	4689275.808
11460	505030.5392	4689280.57
11461	505039.5351	4689279.512
11462	505063.8768	4689258.345
11463	505082.9269	4689243
11464	505092.981	4689232.416
11465	505095.6269	4689226.595
11466	505081.8685	4689220.775
11467	505073.931	4689215.483
11468	505069.1685	4689204.899
11469	505061.231	4689123.408
11470	505056.9976	4689121.291
11471	505049.0601	4689119.174
11472	505043.2393	4689092.187
11473	505050.6476	4689090.07
11474	505052.7643	4689073.666
11475	505062.8185	4689074.724

shtojca nr.2.1

281

11476	505077.6352	4689080.545
11477	505089.806	4689082.133
11478	505097.7436	4689083.72
11479	505100.9186	4689069.962
11480	505135.3145	4689082.133
11481	505165.477	4689089.012
11482	505258.0814	4689037.682
11483	505260.198	4689053.028
11484	505260.7272	4689067.845
11485	505265.4897	4689082.133
11486	505305.1773	4689066.258
11487	505343.2774	4689020.22
11488	505331.6357	4689003.287
11489	505352.8024	4688997.995
11490	505351.2149	4688987.941
11491	505400.4275	4688976.299
11492	505408.365	4688993.762
11493	505393.5483	4688999.582
11494	505396.1941	4689026.57
11495	505360.7399	4689037.682
11496	505346.9815	4689025.512
11497	505313.1148	4689066.787
11498	505288.7731	4689081.074
11499	505290.8898	4689101.712
11500	505260.198	4689111.766
11501	505254.3772	4689092.187
11502	505254.9064	4689072.078
11503	505252.2605	4689049.853
11504	505226.3313	4689068.374
11505	505183.4687	4689092.716
11506	505178.7062	4689100.653
11507	505190.3479	4689112.824
11508	505172.3562	4689145.633
11509	505139.0186	4689126.053
11510	505139.5478	4689107.003
11511	505132.1395	4689100.653
11512	505113.0894	4689100.653
11513	505104.6227	4689104.887
11514	505104.6227	4689111.766
11515	505107.7977	4689124.466
11516	505106.7394	4689139.283

shtojca nr.2.1

282

11517	505107.2686	4689148.279
11518	505114.6769	4689150.395
11519	505122.0853	4689154.629
11520	505121.0269	4689169.445
11521	505094.5685	4689172.62
11522	505088.2185	4689154.099
11523	505082.3977	4689150.924
11524	505072.3435	4689150.924
11525	505074.4602	4689187.966
11526	505080.8102	4689210.191
11527	505113.6186	4689225.537
11528	505115.7353	4689235.062
11529	505109.9144	4689246.704
11530	505080.281	4689264.695
11531	505054.881	4689281.1
11532	505044.8268	4689292.741
11533	505056.4685	4689290.625
11534	505063.3476	4689286.92
11535	505070.2268	4689286.92
11536	505078.6935	4689287.45
11537	505087.1602	4689284.804
11538	505095.6269	4689284.804
11539	505096.6852	4689290.625
11540	505091.3935	4689299.091
11541	505081.8685	4689303.854
11542	505067.0518	4689308.616
11543	505053.2935	4689316.554
11544	505030.0101	4689330.312
11545	505017.3101	4689342.483
11546	505010.4309	4689352.537
11547	505005.6684	4689366.296
11548	505001.435	4689378.996
11549	504997.2017	4689392.754
11550	504985.0308	4689417.625
11551	504977.0933	4689425.562
11552	504967.5683	4689438.262
11553	504960.1599	4689448.846
11554	504953.8099	4689462.075
11555	504952.2224	4689469.483
11556	504947.9891	4689481.654
11557	504944.2849	4689492.238

shtojca nr.2.1

283

11558	504940.5807	4689503.35
11559	504934.2307	4689519.225
11560	504923.1182	4689530.338
11561	504913.9755	4689536.504
11562	504921.4691	4689558.984
11563	504961.6858	4689614.018
11564	505001.9026	4689757.951
11565	505035.7693	4689819.335
11566	505122.5528	4689895.535
11567	505247.4364	4689937.868
11568	505334.2199	4689954.802
11569	505406.1867	4689988.668
11570	505503.5536	4690024.652
11571	505583.9871	4690041.585
11572	505649.6039	4690041.585
11573	505723.6873	4690016.185
11574	505749.0874	4689971.735
11575	505710.9873	4689918.818
11576	505675.0039	4689870.135
11577	505666.5372	4689796.051
11578	505651.7205	4689747.368
11579	505624.2038	4689698.685
11580	505613.6205	4689658.468
11581	505655.9539	4689633.068
11582	505715.2207	4689611.901
11583	505738.66	4689603.111
11584	505734.0016	4689561.574
11585	505665.739	4689524.532
11586	505656.2139	4689516.595
11587	505612.8222	4689438.807
11588	505523.3928	4689349.907
11589	505581.0721	4689330.328
11590	505577.8971	4689325.036
11591	505591.1263	4689321.332
11592	505595.3597	4689327.153
11593	505607.5305	4689327.153
11594	505619.7014	4689346.732
11595	505601.1805	4689358.374
11596	505578.4263	4689348.849
11597	505567.3138	4689343.557
11598	505539.797	4689352.553

shtojca nr.2.1

284

11599	505608.5888	4689425.049
11600	505621.818	4689437.749
11601	505668.3848	4689519.77
11602	505739.8224	4689554.695
11603	505794.3267	4689589.62
11604	505825.5476	4689624.545
11605	505835.0726	4689600.203
11606	505843.5393	4689571.628
11607	505866.2935	4689589.62
11608	505874.7602	4689587.503
11609	505888.5186	4689582.211
11610	505910.7436	4689591.207
11611	505917.0936	4689622.957
11612	505886.4019	4689633.012
11613	505875.8185	4689678.52
11614	505863.6477	4689681.695
11615	505826.0768	4689647.828
11616	505807.5559	4689663.174
11617	505795.9142	4689673.228
11618	505771.5143	4689667.652
11619	505762.783	4689666.064
11620	505764.7674	4689702.974
11621	505793.7393	4689734.327
11622	505818.3456	4689766.077
11623	505826.2831	4689770.839
11624	505831.8394	4689766.474
11625	505853.2707	4689784.73
11626	505847.3176	4689799.415
11627	505841.3644	4689812.908
11628	505835.8082	4689841.086
11629	505832.6331	4689860.93
11630	505839.7769	4689865.296
11631	505841.7613	4689842.674
11632	505851.6832	4689807.749
11633	505862.002	4689787.905
11634	505878.6707	4689747.027
11635	505884.6239	4689735.914
11636	505905.2614	4689752.583
11637	505912.4052	4689789.493
11638	505931.0583	4689797.827
11639	505929.8677	4689808.94

shtojca nr.2.1

285

11640	505912.0083	4689809.733
11641	505901.6895	4689832.752
11642	505937.0115	4689843.865
11643	505957.649	4689796.636
11644	505944.949	4689789.096
11645	505941.774	4689797.43
11646	505917.5646	4689784.73
11647	505917.5646	4689754.171
11648	505921.5333	4689744.249
11649	505940.9802	4689745.836
11650	505973.9168	4689758.092
11651	505975.3021	4689747.841
11652	505991.1771	4689748.37
11653	505994.3521	4689732.495
11654	505976.3604	4689729.32
11655	505976.3604	4689708.153
11656	505967.3646	4689707.624
11657	505969.4812	4689694.924
11658	506003.8771	4689694.924
11659	505998.5519	4689767.258
11660	506009.2429	4689771.236
11661	506034.7433	4689781.481
11662	506043.0355	4689767.42
11663	506055.2064	4689706.566
11664	506113.944	4689704.978
11665	506100.1857	4689725.616
11666	506045.6542	4689785.864
11667	506100.1274	4689807.749
11668	506129.6963	4689821.518
11669	506147.8108	4689769.537
11670	506200.7275	4689774.299
11671	506212.8984	4689785.412
11672	506218.7192	4689803.933
11673	506220.3067	4689830.92
11674	506220.3067	4689852.616
11675	506212.5927	4689883.231
11676	506215.6183	4689899.427
11677	506241.0183	4689939.512
11678	506258.4809	4689948.243
11679	506270.784	4689936.734
11680	506293.8028	4689914.509

shtojca nr.2.1

286

11681	506333.0935	4689893.871
11682	506347.307	4689873.783
11683	506349.4237	4689840.445
11684	506347.8362	4689794.408
11685	506351.0112	4689767.949
11686	506352.5987	4689739.903
11687	506353.657	4689697.57
11688	506376.9404	4689692.278
11689	506395.9904	4689689.633
11690	506400.7529	4689695.453
11691	506420.8613	4689704.978
11692	506413.453	4689726.145
11693	506437.7947	4689744.137
11694	506428.2696	4689754.191
11695	506406.5738	4689758.424
11696	506368.4737	4689762.129
11697	506362.1237	4689767.42
11698	506355.7737	4689797.054
11699	506357.8903	4689860.554
11700	506352.5987	4689881.72
11701	506336.6654	4689903.396
11702	506310.4716	4689963.721
11703	506310.781	4690000.848
11704	506349.1422	4690023.502
11705	506322.1546	4690060.015
11706	506307.2774	4690068.941
11707	506271.1255	4690159.321
11708	506299.5327	4690162.409
11709	506338.8234	4690187.015
11710	506325.6236	4690213.108
11711	506356.5092	4690232.803
11712	506387.4655	4690190.734
11713	506444.7892	4690099.305
11714	506483.2862	4690124.309
11715	506440.4236	4690198.921
11716	506455.7873	4690206.237
11717	506539.4378	4690099.575
11718	506513.6409	4690079.731
11719	506501.7346	4690094.945
11720	506466.0158	4690066.502
11721	506475.9377	4690048.974

shtojca nr.2.1

287

11722	506507.357	4690070.14
11723	506530.8388	4690040.705
11724	506544.7295	4690059.226
11725	506526.5394	4690080.724
11726	506546.3832	4690098.252
11727	506470.1893	4690190.19
11728	506490.43	4690202.89
11729	506470.1893	4690246.15
11730	506489.2393	4690256.865
11731	506492.8112	4690251.309
11732	506505.9081	4690257.262
11733	506523.7675	4690227.1
11734	506536.8644	4690235.434
11735	506517.4175	4690263.215
11736	506526.5457	4690269.565
11737	506570.5989	4690235.831
11738	506586.8708	4690263.612
11739	506595.2052	4690277.106
11740	506600.7614	4690274.725
11741	506614.5885	4690296.591
11742	506630.8617	4690292.357
11743	506662.383	4690356.006
11744	506608.4741	4690385.11
11745	506597.56	4690375.519
11746	506588.6303	4690316.318
11747	506518.5155	4690353.029
11748	506512.8931	4690352.698
11749	506497.0181	4690345.092
11750	506471.5519	4690339.8
11751	506404.7445	4690272.331
11752	506261.5385	4690186.011
11753	506246.9863	4690226.36
11754	506175.5487	4690192.625
11755	506173.8951	4690194.609
11756	506160.3351	4690189.649
11757	506155.3742	4690219.745
11758	506154.0513	4690235.62
11759	506123.9549	4690292.836
11760	506153.3898	4690311.026
11761	506157.6893	4690305.073
11762	506169.5956	4690309.373

shtojca nr.2.1

288

11763	506163.9732	4690320.618
11764	506120.3168	4690299.12
11765	506114.6944	4690306.727
11766	506112.71	4690331.532
11767	506103.7803	4690340.461
11768	506087.2438	4690334.177
11769	506072.6917	4690329.217
11770	506061.1162	4690329.547
11771	506049.2099	4690328.886
11772	506040.9417	4690331.201
11773	506082.6136	4690357.659
11774	506075.6683	4690364.935
11775	506073.0225	4690371.219
11776	506079.6371	4690376.511
11777	506073.6839	4690386.433
11778	506093.8584	4690406.938
11779	506092.5355	4690409.584
11780	506098.4887	4690415.537
11781	506094.1892	4690421.159
11782	506113.0408	4690442.988
11783	506127.5929	4690429.758
11784	506138.1762	4690435.05
11785	506189.1086	4690338.808
11786	506183.817	4690336.493
11787	506189.7701	4690333.185
11788	506205.6451	4690343.107
11789	506247.3171	4690365.266
11790	506222.8431	4690413.553
11791	506235.0801	4690420.498
11792	506225.4889	4690441.665
11793	506230.1191	4690444.311
11794	506227.4733	4690451.917
11795	506238.7181	4690455.886
11796	506234.0879	4690463.493
11797	506232.765	4690467.131
11798	506178.1945	4690444.311
11799	506175.8794	4690453.571
11800	506183.4862	4690459.855
11801	506173.5643	4690482.344
11802	506164.3039	4690481.352
11803	506163.3117	4690471.761

shtojca nr.2.1

289

11804	506134.8689	4690456.548
11805	506124.947	4690477.714
11806	506130.9002	4690500.535
11807	506150.4132	4690491.605
11808	506148.7596	4690505.165
11809	506163.9732	4690512.11
11810	506180.1789	4690515.087
11811	506182.1633	4690509.795
11812	506195.7232	4690511.779
11813	506203.33	4690496.566
11814	506227.804	4690504.834
11815	506258.8926	4690524.016
11816	506280.0593	4690490.613
11817	506270.1374	4690482.675
11818	506274.7677	4690476.722
11819	506283.0359	4690479.037
11820	506291.9656	4690474.407
11821	506296.9266	4690476.722
11822	506300.8953	4690473.415
11823	506298.5802	4690466.469
11824	506303.2104	4690464.485
11825	506310.1557	4690460.847
11826	506315.1167	4690459.193
11827	506318.0933	4690461.178
11828	506320.0776	4690465.808
11829	506323.7157	4690468.785
11830	506329.0073	4690468.785
11831	506332.3146	4690465.808
11832	506331.6532	4690460.516
11833	506331.6532	4690455.886
11834	506333.6376	4690452.248
11835	506339.26	4690449.271
11836	506348.1897	4690457.54
11837	506342.5673	4690466.469
11838	506338.9292	4690475.068
11839	506337.6063	4690485.321
11840	506328.3459	4690501.857
11841	506351.8277	4690525.009
11842	506360.7574	4690538.899
11843	506359.4345	4690549.483
11844	506329.6688	4690582.556

shtojca nr.2.1

290

11845	506303.8719	4690565.688
11846	506276.752	4690547.498
11847	506268.8145	4690555.766
11848	506280.3901	4690577.595
11849	506293.2885	4690590.162
11850	506287.0047	4690602.399
11851	506312.4709	4690614.967
11852	506285.351	4690641.095
11853	506244.3405	4690610.998
11854	506225.4889	4690630.511
11855	506208.291	4690620.59
11856	506193.4081	4690644.402
11857	506211.5983	4690654.655
11858	506234.0879	4690635.142
11859	506249.6322	4690648.04
11860	506230.4499	4690670.199
11861	506218.5436	4690676.152
11862	506209.6139	4690682.436
11863	506223.1738	4690692.027
11864	506246.6556	4690676.483
11865	506289.3198	4690705.256
11866	506297.9187	4690699.634
11867	506307.1792	4690694.673
11868	506318.0933	4690693.681
11869	506326.3615	4690688.058
11870	506332.9761	4690678.467
11871	506634.3573	4690165.721
11872	506678.0136	4690126.695
11873	506704.1413	4690194.825
11874	506648.2479	4690222.607
11875	506634.3573	4690165.721
11876	509088.632	4691863.857
11877	509086.2507	4691844.278
11878	509089.6903	4691813.057
11879	509083.6049	4691764.109
11880	509066.1424	4691722.569
11881	509054.7653	4691695.582
11882	509043.9173	4691670.711
11883	509034.3923	4691643.988
11884	509033.0694	4691637.903
11885	509034.6569	4691634.728

shtojca nr.2.1

291

11886	509035.4506	4691630.759
11887	509033.5986	4691627.055
11888	509032.8048	4691622.028
11889	509030.6881	4691617.794
11890	509028.0423	4691614.619
11891	509024.6027	4691609.328
11892	509019.0464	4691568.582
11893	509013.2256	4691533.127
11894	509007.9339	4691528.894
11895	509003.436	4691522.279
11896	508998.6735	4691518.046
11897	508989.1485	4691521.75
11898	508988.0901	4691516.459
11899	508994.1756	4691512.49
11900	508994.7047	4691507.727
11901	508992.5881	4691502.171
11902	508987.561	4691497.938
11903	508983.5922	4691491.323
11904	508982.7985	4691477.3
11905	508985.4443	4691467.511
11906	508985.7089	4691457.456
11907	508989.4131	4691453.223
11908	508992.5881	4691448.99
11909	508968.7755	4691363.265
11910	508954.2234	4691326.223
11911	508945.2275	4691306.114
11912	508940.7296	4691275.423
11913	508930.4109	4691193.931
11914	508932.5275	4691189.698
11915	508935.7025	4691186.787
11916	508937.5546	4691182.554
11917	508937.0254	4691180.437
11918	508933.8504	4691178.585
11919	508931.4692	4691175.939
11920	508929.3525	4691170.912
11921	508923.0025	4691159.27
11922	508902.1004	4691099.21
11923	508900.5129	4691092.331
11924	508867.7045	4690993.905
11925	508872.2024	4690989.143
11926	508876.4357	4690985.703

shtojca nr.2.1

292

11927	508878.0232	4690982.793
11928	508876.7003	4690979.618
11929	508874.8482	4690975.649
11930	508878.0232	4690970.887
11931	508881.1983	4690966.653
11932	508881.992	4690958.98
11933	508880.6691	4690943.37
11934	508876.1712	4690915.853
11935	508869.292	4690896.803
11936	508864.7941	4690890.718
11937	508859.2378	4690885.691
11938	508855.5336	4690881.722
11939	508856.8565	4690877.224
11940	508857.3857	4690871.932
11941	508856.0628	4690865.847
11942	508852.3586	4690861.084
11943	508848.3899	4690852.353
11944	508845.4794	4690842.828
11945	508828.0169	4690776.418
11946	508819.5502	4690723.236
11947	508818.7565	4690707.89
11948	508818.7565	4690690.692
11949	508819.8148	4690665.028
11950	508817.6981	4690637.776
11951	508817.6981	4690611.846
11952	508815.3169	4690587.505
11953	508813.4648	4690569.248
11954	508810.8189	4690547.817
11955	508804.9981	4690530.355
11956	508798.9127	4690520.036
11957	508786.7418	4690506.542
11958	508780.6564	4690501.779
11959	508773.7772	4690494.9
11960	508769.2793	4690486.963
11961	508767.1626	4690477.438
11962	508763.9876	4690456.006
11963	508748.3772	4690412.086
11964	508746.2605	4690384.04
11965	508738.323	4690300.431
11966	508729.3271	4690257.039
11967	508722.1834	4690198.566

shtojca nr.2.1

293

11968	508714.5104	4690191.423
11969	508694.402	4690079.504
11970	508688.8458	4690019.972
11971	508689.375	4690003.833
11972	508699.4291	4690006.214
11973	508702.8687	4689988.487
11974	508693.6083	4689863.339
11975	508691.7562	4689818.359
11976	508668.2082	4689736.074
11977	508636.9873	4689660.667
11978	508596.506	4689591.611
11979	508586.4518	4689578.911
11980	508580.8956	4689560.919
11981	508568.4601	4689529.698
11982	508555.7601	4689515.94
11983	508548.0872	4689509.855
11984	508545.4413	4689505.621
11985	508542.7955	4689497.419
11986	508537.7684	4689478.105
11987	508530.3601	4689451.911
11988	508513.4267	4689426.775
11989	508460.2453	4689322.794
11990	508411.0327	4689252.15
11991	508332.4513	4689095.252
11992	508298.5846	4689030.429
11993	508221.3261	4688875.912
11994	508188.7823	4688812.412
11995	508154.1218	4688769.284
11996	508130.5738	4688734.888
11997	508119.1967	4688723.776
11998	508110.2009	4688720.336
11999	508101.7342	4688719.013
12000	508093.5321	4688719.543
12001	508084.5362	4688712.134
12002	508096.9717	4688698.905
12003	508039.557	4688605.507
12004	508021.0361	4688621.382
12005	508008.3361	4688623.763
12006	507992.9902	4688614.767
12007	507969.7068	4688582.224
12008	507958.3297	4688555.765

shtojca nr.2.1

294

12009	507955.9485	4688540.684
12010	507957.9414	4688523.91
12011	507908.0917	4688411.749
12012	507819.1915	4688261.465
12013	507707.008	4688138.698
12014	507571.541	4688039.215
12015	507440.3074	4687931.264
12016	507224.407	4687791.564
12017	507088.9401	4687711.131
12018	506995.8065	4687677.264
12019	506881.5063	4687670.914
12020	506786.2561	4687668.797
12021	506748.1561	4687709.014
12022	506769.3228	4687797.914
12023	506900.2543	4687996.13
12024	506945.4925	4688036.108
12025	506961.3675	4688059.92
12026	506951.3133	4688070.08
12027	506958.1925	4688089.13
12028	506967.1884	4688089.66
12029	506965.6009	4688078.018
12030	506970.8925	4688074.843
12031	506987.8259	4688096.539
12032	506987.8259	4688102.889
12033	506992.0593	4688114.531
12034	506996.2926	4688117.176
12035	507005.8176	4688119.293
12036	507008.9926	4688124.056
12037	507006.3468	4688133.051
12038	507011.6385	4688145.751
12039	507024.3385	4688157.922
12040	507039.1552	4688183.851
12041	507058.7344	4688228.831
12042	507067.7302	4688262.697
12043	507073.5511	4688280.16
12044	507075.6678	4688296.035
12045	507102.1261	4688310.323
12046	507126.997	4688335.723
12047	507140.7554	4688359.535
12048	507135.4637	4688376.998
12049	507149.2221	4688387.052

shtojca nr.2.1

295

12050	507165.0971	4688402.927
12051	507169.3304	4688412.452
12052	507170.3888	4688417.744
12053	507176.7388	4688417.214
12054	507179.3846	4688422.506
12055	507167.2138	4688428.856
12056	507173.5638	4688438.381
12057	507185.7346	4688455.315
12058	507156.6304	4688475.952
12059	507164.5679	4688484.419
12060	507182.5596	4688496.59
12061	507195.7888	4688507.173
12062	507198.9638	4688519.344
12063	507209.5472	4688534.69
12064	507214.3097	4688543.156
12065	507207.9597	4688548.448
12066	507236.0056	4688594.486
12067	507238.6514	4688613.536
12068	507253.9973	4688636.29
12069	507265.639	4688664.336
12070	507262.9931	4688675.448
12071	507259.289	4688687.09
12072	507266.1681	4688693.969
12073	507260.3473	4688701.907
12074	507246.0598	4688702.965
12075	507234.9472	4688704.553
12076	507241.2972	4688715.665
12077	507247.6473	4688726.248
12078	507254.5264	4688734.715
12079	507258.7598	4688744.769
12080	507268.814	4688747.944
12081	507274.6348	4688745.298
12082	507282.5723	4688741.065
12083	507298.9765	4688756.94
12084	507288.9223	4688764.878
12085	507278.8682	4688773.344
12086	507270.4015	4688773.874
12087	507264.0515	4688778.107
12088	507255.5848	4688778.107
12089	507247.1181	4688778.636
12090	507240.2389	4688772.815

shtojca nr.2.1

296

12091	507239.1806	4688764.348
12092	507234.4181	4688756.94
12093	507227.5389	4688751.648
12094	507218.543	4688750.59
12095	507219.0722	4688758.528
12096	507223.8347	4688769.111
12097	507232.3014	4688779.694
12098	507228.0681	4688789.219
12099	507227.0097	4688801.39
12100	507230.1847	4688814.09
12101	507228.5972	4688835.786
12102	507252.9389	4688862.245
12103	507258.7598	4688874.945
12104	507285.7473	4688907.753
12105	507294.7432	4688914.103
12106	507297.389	4688922.04
12107	507309.5599	4688942.678
12108	507319.0849	4688959.611
12109	507325.4349	4688973.899
12110	507336.5474	4689003.532
12111	507348.7183	4689029.462
12112	507344.485	4689038.987
12113	507332.3141	4689024.699
12114	507325.9641	4689017.291
12115	507320.1432	4689018.349
12116	507319.0849	4689032.107
12117	507316.4391	4689059.095
12118	507311.6766	4689081.32
12119	507320.6724	4689092.962
12120	507316.9682	4689101.957
12121	507324.9057	4689113.07
12122	507319.6141	4689125.77
12123	507322.2599	4689135.824
12124	507326.4933	4689146.937
12125	507326.4933	4689161.224
12126	507323.8474	4689179.216
12127	507324.3766	4689195.091
12128	507331.7849	4689207.791
12129	507348.7183	4689232.133
12130	507351.8933	4689236.366
12131	507343.9558	4689243.774

shtojca nr.2.1

297

12132	507350.835	4689252.241
12133	507359.8308	4689261.237
12134	507366.71	4689276.054
12135	507374.1183	4689289.283
12136	507385.2309	4689297.22
12137	507393.6976	4689305.687
12138	507395.2851	4689314.154
12139	507403.2226	4689331.616
12140	507409.5726	4689337.966
12141	507419.0976	4689343.787
12142	507422.2726	4689351.195
12143	507429.1518	4689351.725
12144	507432.3268	4689345.375
12145	507438.6768	4689337.966
12146	507442.9102	4689331.616
12147	507452.9643	4689332.675
12148	507453.4935	4689321.033
12149	507431.2685	4689223.137
12150	507421.2143	4689210.966
12151	507407.9851	4689216.258
12152	507388.4059	4689170.749
12153	507396.8726	4689167.045
12154	507383.1142	4689117.833
12155	507373.5892	4689114.658
12156	507374.6475	4689101.428
12157	507380.9975	4689089.257
12158	507388.4059	4689080.791
12159	507411.1601	4689073.912
12160	507423.3309	4689076.557
12161	507429.681	4689071.266
12162	507432.3268	4689063.328
12163	507424.9184	4689035.282
12164	507410.1018	4689020.466
12165	507402.1642	4689002.474
12166	507414.3351	4689000.357
12167	507421.7434	4689007.766
12168	507429.681	4689019.407
12169	507441.8518	4689028.403
12170	507450.3185	4689037.399
12171	507455.081	4689048.512
12172	507459.3144	4689062.27

shtojca nr.2.1

298

12173	507474.131	4689060.153
12174	507485.7727	4689060.153
12175	507490.0061	4689067.562
12176	507477.3061	4689076.557
12177	507463.0185	4689086.612
12178	507448.731	4689092.962
12179	507422.2726	4689095.607
12180	507401.1059	4689096.666
12181	507391.5809	4689098.782
12182	507392.6392	4689110.953
12183	507396.8726	4689119.949
12184	507410.6309	4689128.416
12185	507433.3851	4689191.387
12186	507438.6768	4689204.087
12187	507450.3185	4689218.374
12188	507471.4852	4689288.225
12189	507493.1811	4689383.475
12190	507536.5728	4689456.5
12191	507570.9687	4689521.587
12192	507586.3146	4689557.571
12193	507605.8938	4689570.271
12194	507624.4147	4689605.725
12195	507620.1813	4689629.009
12196	507653.5189	4689717.909
12197	507659.3398	4689739.605
12198	507655.6356	4689760.242
12199	507662.5148	4689767.65
12200	507658.8106	4689780.351
12201	507663.5731	4689792.521
12202	507668.3356	4689800.988
12203	507671.5106	4689828.505
12204	507671.5106	4689840.676
12205	507674.6856	4689857.609
12206	507703.2607	4689963.972
12207	507717.019	4689981.963
12208	507717.019	4690005.247
12209	507719.1357	4690032.234
12210	507732.3649	4690076.684
12211	507737.1274	4690103.672
12212	507736.5982	4690143.36
12213	507738.1857	4690181.46

shtojca nr.2.1

299

12214	507715.4315	4690206.86
12215	507710.1399	4690268.243
12216	507699.0273	4690297.877
12217	507693.7357	4690328.568
12218	507676.2731	4690327.51
12219	507674.6856	4690337.564
12220	507683.6815	4690343.385
12221	507674.6856	4690384.66
12222	507665.1606	4690421.173
12223	507657.7522	4690430.168
12224	507651.4022	4690440.752
12225	507652.9897	4690456.098
12226	507658.8106	4690468.269
12227	507670.9814	4690486.26
12228	507676.8023	4690495.256
12229	507667.8064	4690507.956
12230	507657.2231	4690491.023
12231	507647.6981	4690484.144
12232	507638.7022	4690481.498
12233	507631.823	4690484.144
12234	507619.6522	4690478.323
12235	507609.598	4690478.852
12236	507608.0105	4690488.377
12237	507619.123	4690501.077
12238	507630.7647	4690505.31
12239	507635.5272	4690519.598
12240	507630.2355	4690547.644
12241	507626.5314	4690559.285
12242	507620.1813	4690580.981
12243	507618.5938	4690591.565
12244	507633.3648	4690598.824
12245	507694.9467	4690560.459
12246	507790.8584	4690694.735
12247	507882.3086	4690812.314
12248	507913.7969	4690790.704
12249	507985.896	4690881.324
12250	507973.9897	4690892.569
12251	508026.9065	4690902.491
12252	508071.8857	4690916.382
12253	508079.1618	4690911.09
12254	508059.318	4690880.663

shtojca nr.2.1

300

12255	508136.0473	4690829.069
12256	508126.7869	4690817.163
12257	508109.589	4690812.533
12258	508102.9744	4690798.642
12259	508083.6035	4690763.291
12260	508108.4744	4690750.591
12261	508122.2327	4690771.229
12262	508157.9744	4690756.751
12263	508124.1411	4690683.548
12264	508075.8545	4690701.407
12265	508065.9326	4690682.886
12266	508021.6148	4690700.746
12267	508007.7242	4690678.256
12268	508051.3805	4690654.444
12269	508037.4898	4690618.063
12270	508049.3961	4690612.11
12271	508070.5628	4690658.412
12272	508076.516	4690671.642
12273	508133.5923	4690674.44
12274	508143.9849	4690674.949
12275	508220.7142	4690886.616
12276	508212.4969	4690888.456
12277	508176.3964	4690896.538
12278	508132.74	4690914.397
12279	508198.3819	4691035.282
12280	508246.058	4691008.296
12281	508231.7705	4690983.425
12282	508248.7038	4690973.9
12283	508264.5789	4691023.642
12284	508231.2413	4691041.104
12285	508224.3621	4691031.05
12286	508202.1877	4691041.829
12287	508233.2819	4691093.653
12288	508224.6829	4691098.945
12289	508248.4955	4691136.648
12290	508259.7403	4691135.325
12291	508315.3029	4691210.731
12292	508331.1779	4691229.914
12293	508349.6988	4691243.804
12294	508382.1103	4691218.669
12295	508278.2612	4691079.762

shtojca nr.2.1

301

12296	508263.0476	4691057.934
12297	508261.0632	4691039.413
12298	508406.3636	4690930.906
12299	508415.3917	4690908.085
12300	508423.6599	4690898.824
12301	508507.6653	4690841.277
12302	508513.9491	4690850.868
12303	508518.5794	4690851.53
12304	508524.5325	4690858.145
12305	508528.5013	4690872.035
12306	508536.108	4690870.382
12307	508537.1002	4690863.105
12308	508548.345	4690860.129
12309	508557.2748	4690875.342
12310	508557.6055	4690897.171
12311	508557.6055	4690911.723
12312	508561.2435	4690932.228
12313	508575.4649	4690932.228
12314	508603.5769	4691035.746
12315	508601.2618	4691043.023
12316	508597.9545	4691047.983
12317	508596.9623	4691055.921
12318	508602.9155	4691057.575
12319	508601.5926	4691068.158
12320	508592.6628	4691073.45
12321	508582.4102	4691076.757
12322	508574.8034	4691076.096
12323	508572.8191	4691060.22
12324	508565.8737	4691058.567
12325	508558.9284	4691044.015
12326	508548.345	4691046.661
12327	508544.3763	4691037.069
12328	508547.6836	4691034.424
12329	508544.3763	4691029.132
12330	508538.7539	4691030.455
12331	508534.7851	4691020.533
12332	508553.306	4691011.272
12333	508561.5742	4691021.194
12334	508573.8112	4691017.226
12335	508552.9753	4690936.528
12336	508556.944	4690933.551

shtojca nr.2.1

302

12337	508554.9596	4690920.983
12338	508550.3294	4690920.652
12339	508548.6758	4690911.723
12340	508554.6289	4690908.746
12341	508553.9675	4690900.809
12342	508541.3997	4690904.777
12343	508541.7305	4690907.093
12344	508532.8007	4690909.408
12345	508531.1471	4690906.762
12346	508517.9179	4690909.408
12347	508519.2408	4690923.629
12348	508501.7121	4690927.929
12349	508502.0429	4690896.509
12350	508506.0116	4690878.65
12351	508510.3111	4690856.491
12352	508508.3267	4690847.23
12353	508469.6313	4690875.012
12354	508426.9672	4690902.462
12355	508415.1833	4690924.319
12356	508435.6886	4690933.58
12357	508483.3137	4690985.174
12358	508504.4804	4691022.215
12359	508461.4855	4691036.106
12360	508407.2458	4690944.825
12361	508382.1103	4690966.653
12362	508415.8448	4691030.153
12363	508411.876	4691042.059
12364	508434.3656	4691075.794
12365	508437.4845	4691078.539
12366	508412.8782	4691096.796
12367	508404.1469	4691084.889
12368	508414.5212	4691078.192
12369	508347.7144	4690993.773
12370	508270.3236	4691048.674
12371	508284.2143	4691071.825
12372	508296.782	4691066.533
12373	508303.3754	4691073.307
12374	508305.4042	4691071.713
12375	508303.658	4691068.538
12376	508308.2617	4691064.887
12377	508312.548	4691068.855

shtojca nr.2.1

303

12378	508310.8017	4691070.919
12379	508312.8655	4691074.412
12380	508310.1667	4691076.634
12381	508315.4055	4691082.032
12382	508327.788	4691073.618
12383	508354.4581	4691107.114
12384	508368.7456	4691096.954
12385	508376.6831	4691109.019
12386	508370.8094	4691113.306
12387	508378.9056	4691125.371
12388	508366.4599	4691133.19
12389	508380.1259	4691152.523
12390	508390.7093	4691147.893
12391	508405.9229	4691171.705
12392	508427.7793	4691158.739
12393	508423.3557	4691151.406
12394	508433.357	4691143.944
12395	508435.1032	4691146.326
12396	508446.5333	4691138.706
12397	508448.597	4691141.404
12398	508454.1533	4691136.801
12399	508467.3296	4691117.751
12400	508473.0446	4691121.878
12401	508458.9158	4691149.342
12402	508461.9321	4691153.152
12403	508458.122	4691163.471
12404	508473.8383	4691192.204
12405	508483.5221	4691185.854
12406	508507.9696	4691214.43
12407	508497.9968	4691222.648
12408	508519.6939	4691251.742
12409	508547.4752	4691227.268
12410	508507.7877	4691169.059
12411	508525.6471	4691153.184
12412	508565.3347	4691208.085
12413	508580.5482	4691200.809
12414	508626.8504	4691267.617
12415	508642.064	4691289.445
12416	508668.5224	4691272.247
12417	508672.4416	4691266.691
12418	508649.952	4691243.937

shtojca nr.2.1

304

12419	508677.9978	4691219.066
12420	508700.4875	4691250.023
12421	508687.7875	4691258.489
12422	508701.2812	4691273.835
12423	508705.5146	4691272.512
12424	508711.8646	4691279.127
12425	508718.4792	4691274.1
12426	508722.9771	4691280.714
12427	508736.2063	4691305.321
12428	508742.5563	4691330.192
12429	508735.6771	4691385.49
12430	508730.65	4691385.49
12431	508727.475	4691372.79
12432	508715.3042	4691370.937
12433	508712.1292	4691386.019
12434	508705.25	4691389.458
12435	508703.1333	4691396.602
12436	508705.25	4691401.894
12437	508696.2541	4691408.773
12438	508751.023	4691485.767
12439	508765.0459	4691502.436
12440	508779.0689	4691520.427
12441	508782.7731	4691517.252
12442	508778.5397	4691510.109
12443	508785.4189	4691505.611
12444	508790.9752	4691511.696
12445	508798.6481	4691507.198
12446	508802.3523	4691511.961
12447	508786.4772	4691521.486
12448	508798.6481	4691540.271
12449	508813.994	4691535.773
12450	508809.7606	4691529.688
12451	508816.6398	4691525.19
12452	508844.9503	4691569.64
12453	508831.1919	4691579.43
12454	508825.1065	4691582.075
12455	508806.106	4691558.659
12456	508798.8299	4691564.612
12457	508824.6268	4691608.93
12458	508843.0982	4691605.623
12459	508870.8795	4691651.661

shtojca nr.2.1

305

12460	508843.8582	4691666.6
12461	508850.4238	4691683.013
12462	508826.6112	4691693.597
12463	508820.6581	4691680.368
12464	508811.3976	4691683.013
12465	508798.1685	4691705.503
12466	508850.4238	4691734.607
12467	508934.4291	4691765.034
12468	508947.2552	4691770.232
12469	508942.5817	4691754.849
12470	508941.2588	4691740.826
12471	508941.2588	4691723.892
12472	508939.9359	4691706.165
12473	508916.6525	4691672.299
12474	508897.0733	4691676.796
12475	508879.0816	4691658.276
12476	508860.2961	4691610.386
12477	508890.4587	4691597.421
12478	508857.6503	4691511.696
12479	508823.519	4691469.627
12480	508812.671	4691457.721
12481	508785.1543	4691431.263
12482	508774.0418	4691416.71
12483	508763.723	4691404.01
12484	508760.548	4691391.046
12485	508762.9293	4691378.875
12486	508769.2793	4691361.412
12487	508776.1585	4691356.65
12488	508781.7147	4691356.65
12489	508789.6522	4691356.65
12490	508794.9439	4691355.062
12491	508799.1773	4691352.681
12492	508801.2939	4691349.771
12493	508804.2044	4691344.744
12494	508807.3794	4691340.775
12495	508811.3481	4691337.6
12496	508813.2002	4691336.542
12497	508815.5815	4691334.954
12498	508817.169	4691330.192
12499	508814.7877	4691326.752
12500	508810.2898	4691322.519

shtojca nr.2.1

306

12501	508807.1148	4691316.433
12502	508803.9398	4691309.025
12503	508801.8231	4691301.352
12504	508801.0293	4691293.15
12505	508800.5002	4691285.741
12506	508797.8543	4691281.773
12507	508795.7377	4691276.746
12508	508795.4731	4691270.925
12509	508792.8272	4691266.427
12510	508789.3877	4691256.902
12511	508784.096	4691249.229
12512	508779.5981	4691248.7
12513	508774.3064	4691247.906
12514	508768.4855	4691251.081
12515	508763.723	4691256.373
12516	508758.6959	4691260.341
12517	508754.7272	4691259.812
12518	508747.5834	4691250.287
12519	508733.2959	4691235.735
12520	508723.5063	4691228.062
12521	508715.3042	4691222.241
12522	508709.7479	4691220.125
12523	508701.0166	4691219.066
12524	508697.0479	4691215.098
12525	508695.4604	4691209.012
12526	508697.5771	4691204.514
12527	508739.6459	4691179.114
12528	508720.8604	4691153.714
12529	508710.5417	4691160.329
12530	508705.7792	4691163.504
12531	508699.6937	4691159.27
12532	508697.3125	4691150.275
12533	508697.3125	4691143.395
12534	508699.9583	4691137.839
12535	508701.5458	4691130.431
12536	508695.1958	4691127.52
12537	508689.375	4691127.785
12538	508684.6124	4691123.022
12539	508681.4374	4691117.202
12540	508683.8187	4691112.439
12541	508687.7875	4691109.793

shtojca nr.2.1

307

12542	508701.0166	4691101.062
12543	508804.9981	4691236.529
12544	508826.1648	4691278.598
12545	508840.1878	4691315.375
12546	508830.9273	4691322.254
12547	508822.1961	4691340.775
12548	508808.1731	4691363.794
12549	508802.6168	4691374.906
12550	508803.9398	4691388.665
12551	508813.2002	4691405.333
12552	508827.4877	4691419.886
12553	508837.5419	4691428.617
12554	508843.3628	4691436.29
12555	508845.2148	4691442.111
12556	508847.0669	4691449.519
12557	508853.9461	4691449.254
12558	508862.1482	4691447.667
12559	508867.4399	4691448.461
12560	508871.1441	4691452.694
12561	508884.6378	4691476.506
12562	508903.6879	4691518.84
12563	508915.065	4691540.8
12564	508922.7379	4691563.29
12565	508922.4733	4691577.048
12566	508920.8858	4691590.013
12567	508921.415	4691600.332
12568	508922.4733	4691613.296
12569	508930.94	4691639.755
12570	508942.8463	4691655.894
12571	508956.0755	4691671.505
12572	508966.1297	4691684.205
12573	508973.538	4691697.169
12574	508977.2422	4691706.165
12575	508977.7714	4691714.632
12576	508979.888	4691735.005
12577	508988.3547	4691767.284
12578	508996.7402	4691795.175
12579	509032.1243	4691824.872
12580	509033.334	4691816.232
12581	509040.7423	4691811.205
12582	509049.7382	4691817.82

shtojca nr.2.1

308

12583	509043.5855	4691834.492
12584	509099.6187	4691881.519
12585	509088.632	4691863.857
12586	511108.6965	4693050.223
12587	511131.7153	4693027.205
12588	511161.8779	4693002.598
12589	511113.4591	4692932.748
12590	511075.359	4692858.136
12591	511072.9777	4692825.592
12592	511093.6153	4692801.779
12593	511049.1652	4692773.998
12594	511022.9714	4692748.598
12595	510996.7776	4692722.404
12596	510975.3463	4692693.035
12597	510949.9462	4692666.048
12598	510929.3087	4692648.585
12599	510903.1149	4692635.091
12600	510882.4773	4692640.648
12601	510857.0773	4692651.76
12602	510845.9648	4692682.716
12603	510822.946	4692697.004
12604	510791.9897	4692704.148
12605	510787.2272	4692687.479
12606	510792.7834	4692630.329
12607	510795.9584	4692583.498
12608	510828.5022	4692559.685
12609	510811.8335	4692521.585
12610	510815.0085	4692503.329
12611	510810.2459	4692490.629
12612	510759.4458	4692457.291
12613	510726.1083	4692445.385
12614	510716.5833	4692446.179
12615	510698.327	4692466.022
12616	510680.0707	4692471.579
12617	510673.7207	4692462.054
12618	510649.1144	4692436.654
12619	510622.9206	4692435.066
12620	510580.058	4692430.303
12621	510514.1766	4692401.728
12622	510482.4265	4692339.816
12623	510486.3953	4692302.509

shtojca nr.2.1

309

12624	510526.8766	4692204.084
12625	510561.0079	4692127.09
12626	510590.3768	4692077.878
12627	510633.2393	4692046.921
12628	510611.0143	4692005.646
12629	510572.1205	4691978.659
12630	510551.4829	4691986.596
12631	510524.4954	4692000.884
12632	510497.5078	4692010.409
12633	510468.9328	4692008.028
12634	510379.2388	4691963.578
12635	510372.0951	4691973.103
12636	510378.4451	4691983.421
12637	510357.8075	4691998.503
12638	510280.0199	4691951.671
12639	510224.4573	4691923.89
12640	510214.9323	4691867.534
12641	510194.2947	4691852.452
12642	510165.4516	4691827.058
12643	510150.9881	4691828.09
12644	510144.0428	4691826.437
12645	510137.0974	4691821.806
12646	510116.2615	4691809.239
12647	510104.3552	4691804.939
12648	510094.1026	4691803.616
12649	510083.5192	4691803.947
12650	510073.5973	4691805.601
12651	510063.6754	4691806.262
12652	510050.1155	4691806.924
12653	510038.2092	4691808.577
12654	510025.3108	4691810.562
12655	510010.0972	4691812.215
12656	509994.2222	4691816.845
12657	509984.631	4691821.145
12658	509971.0711	4691828.421
12659	509958.8341	4691836.028
12660	509949.5736	4691837.02
12661	509947.2585	4691831.067
12662	509948.5814	4691825.775
12663	509953.2117	4691819.161
12664	509953.8731	4691817.176

shtojca nr.2.1

310

12665	509950.5658	4691814.2
12666	509943.2898	4691810.231
12667	509937.3366	4691810.562
12668	509927.4147	4691811.223
12669	509919.1465	4691806.924
12670	509911.209	4691807.254
12671	509901.9485	4691811.223
12672	509893.6803	4691811.223
12673	509881.774	4691809.239
12674	509869.537	4691805.27
12675	509857.6307	4691801.301
12676	509848.701	4691802.293
12677	509843.0786	4691805.27
12678	509833.4875	4691802.293
12679	509821.2505	4691797.332
12680	509811.99	4691792.371
12681	509792.8077	4691785.095
12682	509768.6644	4691777.819
12683	509753.2377	4691773.089
12684	509766.002	4691877.33
12685	509775.5271	4692000.362
12686	509722.7426	4691992.424
12687	509723.9332	4691928.924
12688	509762.827	4691934.481
12689	509761.2395	4691885.665
12690	509755.2864	4691828.515
12691	509745.5392	4691770.728
12692	509743.8597	4691770.213
12693	509721.7008	4691766.244
12694	509715.0862	4691764.921
12695	509687.6356	4691768.89
12696	509666.4689	4691777.819
12697	509662.5001	4691776.166
12698	509660.185	4691771.205
12699	509660.8465	4691765.252
12700	509668.1226	4691761.283
12701	509679.6981	4691755.33
12702	509688.6278	4691751.692
12703	509696.5653	4691749.046
12704	509708.4716	4691748.384
12705	509716.4091	4691748.384

shtojca nr.2.1

311

12706	509724.3466	4691749.046
12707	509730.2998	4691747.723
12708	509731.2919	4691741.108
12709	509729.969	4691735.486
12710	509717.4013	4691711.673
12711	509700.2033	4691673.97
12712	509695.2424	4691659.087
12713	509687.6356	4691648.835
12714	509684.3283	4691631.306
12715	509655.5548	4691632.629
12716	509653.2397	4691622.376
12717	509659.1928	4691621.053
12718	509649.271	4691555.9
12719	509654.5626	4691552.262
12720	509663.8231	4691551.269
12721	509671.0991	4691552.592
12722	509676.0601	4691549.947
12723	509677.7137	4691544.324
12724	509676.3908	4691532.087
12725	509676.3908	4691524.48
12726	509658.5314	4691450.728
12727	509626.7813	4691455.027
12728	509608.2605	4691359.115
12729	509630.4194	4691354.816
12730	509620.1667	4691322.404
12731	509628.1042	4691319.428
12732	509642.3256	4691356.47
12733	509654.8934	4691396.157
12734	509682.3439	4691513.566
12735	509697.2268	4691585.665
12736	509703.8414	4691646.189
12737	509720.0471	4691696.129
12738	509735.9222	4691729.202
12739	509749.8128	4691743.093
12740	509761.3884	4691746.731
12741	509768.3337	4691745.077
12742	509776.2712	4691743.093
12743	509783.5473	4691743.093
12744	509796.115	4691744.416
12745	509806.6984	4691746.4
12746	509815.2973	4691749.046

shtojca nr.2.1

312

12747	509824.5578	4691751.692
12748	509831.5031	4691754.999
12749	509836.464	4691760.952
12750	509837.4562	4691766.575
12751	509841.0943	4691768.559
12752	509847.3781	4691771.536
12753	509855.9771	4691775.174
12754	509867.8834	4691780.134
12755	509879.7896	4691786.418
12756	509892.3574	4691792.041
12757	509903.9329	4691791.379
12758	509914.5163	4691788.072
12759	509921.7923	4691785.426
12760	509920.8001	4691781.127
12761	509914.847	4691777.819
12762	509909.5553	4691775.835
12763	509904.2636	4691771.866
12764	509893.0188	4691760.621
12765	509884.0891	4691751.03
12766	509873.8365	4691741.77
12767	509865.2375	4691737.47
12768	509858.2922	4691737.14
12769	509852.0083	4691741.439
12770	509848.701	4691744.416
12771	509837.787	4691743.754
12772	509824.227	4691742.101
12773	509819.5968	4691741.108
12774	509812.9822	4691740.778
12775	509809.3442	4691739.785
12776	509808.352	4691736.147
12777	509810.9978	4691732.509
12778	509817.6124	4691730.856
12779	509823.8963	4691731.186
12780	509830.8416	4691732.179
12781	509837.4562	4691732.509
12782	509842.0864	4691733.171
12783	509846.7167	4691732.179
12784	509850.6854	4691728.21
12785	509854.6542	4691721.595
12786	509857.3	4691716.304
12787	509859.9459	4691711.673

shtojca nr.2.1

313

12788	509860.2766	4691706.051
12789	509860.2766	4691701.421
12790	509859.2844	4691695.798
12791	509854.9849	4691693.814
12792	509850.024	4691693.153
12793	509848.0396	4691689.845
12794	509847.0474	4691682.569
12795	509849.0318	4691676.947
12796	509851.0161	4691670.663
12797	509853.662	4691665.702
12798	509856.9693	4691659.749
12799	509859.6151	4691655.78
12800	509863.5839	4691654.788
12801	509868.2141	4691655.78
12802	509871.5214	4691659.749
12803	509873.5058	4691664.048
12804	509874.8287	4691667.025
12805	509877.1438	4691671.655
12806	509880.1204	4691677.939
12807	509883.4277	4691684.884
12808	509885.0813	4691694.475
12809	509884.7506	4691704.397
12810	509884.0891	4691714.981
12811	509886.735	4691725.233
12812	509892.0266	4691737.47
12813	509900.2949	4691746.069
12814	509909.8861	4691755.33
12815	509928.7377	4691765.252
12816	509947.92	4691765.582
12817	509966.4409	4691762.275
12818	509981.9852	4691758.306
12819	509993.5607	4691753.676
12820	509990.2534	4691749.707
12821	509984.9617	4691745.408
12822	509980.6622	4691740.447
12823	509965.7794	4691714.319
12824	509956.519	4691685.876
12825	509952.5502	4691659.087
12826	509941.6361	4691609.478
12827	509937.6674	4691592.611
12828	509932.045	4691541.348

shtojca nr.2.1

314

12829	509929.7298	4691498.683
12830	509927.7455	4691490.084
12831	509922.7845	4691486.777
12832	509916.8314	4691485.454
12833	509907.2402	4691486.446
12834	509893.6803	4691490.084
12835	509882.1048	4691493.392
12836	509867.8834	4691496.368
12837	509856.6386	4691500.006
12838	509851.0161	4691505.629
12839	509845.7245	4691512.905
12840	509841.425	4691518.527
12841	509839.4406	4691522.496
12842	509840.1021	4691525.803
12843	509844.0708	4691526.465
12844	509848.0396	4691526.795
12845	509850.6854	4691531.095
12846	509850.3547	4691538.04
12847	509848.701	4691542.34
12848	509848.3703	4691548.624
12849	509850.3547	4691551.269
12850	509853.9927	4691555.238
12851	509853.3313	4691559.868
12852	509850.6854	4691567.475
12853	509846.7167	4691576.074
12854	509845.3937	4691582.689
12855	509844.7323	4691590.296
12856	509844.4016	4691600.217
12857	509846.3859	4691657.103
12858	509842.4172	4691659.418
12859	509834.4797	4691661.733
12860	509822.9041	4691665.041
12861	509816.2895	4691664.048
12862	509813.9744	4691662.725
12863	509810.6671	4691655.78
12864	509809.0135	4691645.527
12865	509809.0135	4691636.598
12866	509811.3286	4691628.991
12867	509815.2973	4691621.053
12868	509818.2739	4691613.447
12869	509819.2661	4691605.509

shtojca nr.2.1

315

12870	509819.5968	4691599.556
12871	509818.2739	4691595.257
12872	509816.951	4691591.618
12873	509816.6202	4691586.658
12874	509815.9588	4691580.374
12875	509814.6359	4691563.176
12876	509812.6515	4691553.915
12877	509811.6593	4691544.986
12878	509813.9744	4691538.702
12879	509820.589	4691536.387
12880	509826.2114	4691535.064
12881	509829.188	4691531.756
12882	509831.8338	4691527.457
12883	509837.4562	4691516.874
12884	509845.7245	4691506.952
12885	509854.6542	4691496.699
12886	509862.261	4691492.069
12887	509872.1829	4691488.762
12888	509883.7584	4691485.454
12889	509892.6881	4691475.202
12890	509897.3183	4691464.618
12891	509897.3183	4691449.405
12892	509895.6647	4691420.3
12893	509896.9876	4691413.355
12894	509900.6256	4691410.709
12895	509904.5944	4691412.032
12896	509909.5553	4691415.009
12897	509917.1621	4691416.993
12898	509924.1074	4691418.978
12899	509935.683	4691417.655
12900	509941.3054	4691410.709
12901	509946.2663	4691402.772
12902	509951.2273	4691388.22
12903	509950.2351	4691376.644
12904	509943.9512	4691365.399
12905	509937.6674	4691354.816
12906	509933.0371	4691343.571
12907	509931.0528	4691330.673
12908	509932.045	4691319.428
12909	509935.0215	4691311.16
12910	509941.6361	4691299.253

shtojca nr.2.1

316

12911	509941.3054	4691290.654
12912	509938.6596	4691281.063
12913	509932.045	4691272.795
12914	509924.1074	4691265.519
12915	509911.8704	4691257.912
12916	509902.61	4691250.305
12917	509895.0032	4691238.73
12918	509890.373	4691224.178
12919	509887.0657	4691209.956
12920	509885.0813	4691199.042
12921	509884.0891	4691190.112
12922	509884.0891	4691172.584
12923	509877.1438	4691168.615
12924	509871.8521	4691165.638
12925	509861.9302	4691163.985
12926	509852.3391	4691162.662
12927	509842.7479	4691161.339
12928	509829.5187	4691158.693
12929	509817.9432	4691155.386
12930	509806.6984	4691151.417
12931	509796.115	4691150.425
12932	509788.1775	4691149.433
12933	509775.9405	4691144.472
12934	509763.042	4691140.503
12935	509746.8363	4691136.204
12936	509734.2685	4691131.573
12937	509729.6383	4691127.274
12938	509732.9456	4691124.628
12939	509737.5758	4691124.628
12940	509744.1904	4691124.959
12941	509751.7972	4691127.274
12942	509761.7191	4691130.581
12943	509778.917	4691132.896
12944	509794.1306	4691136.204
12945	509810.0056	4691140.834
12946	509829.8494	4691146.125
12947	509850.6854	4691151.417
12948	509862.9224	4691153.401
12949	509869.2063	4691152.74
12950	509874.8287	4691147.779
12951	509877.4745	4691141.495

shtojca nr.2.1

317

12952	509877.1438	4691135.211
12953	509874.8287	4691128.927
12954	509871.8521	4691123.305
12955	509869.537	4691118.675
12956	509867.5526	4691114.706
12957	509864.5761	4691111.068
12958	509861.5995	4691109.084
12959	509859.9459	4691105.776
12960	509861.2688	4691103.131
12961	509865.899	4691100.485
12962	509871.1907	4691099.493
12963	509873.8365	4691095.854
12964	509873.8365	4691089.901
12965	509873.175	4691083.287
12966	509872.5136	4691076.672
12967	509876.1516	4691059.474
12968	509876.1516	4691050.214
12969	509875.1594	4691041.284
12970	509871.1907	4691035
12971	509863.2532	4691029.378
12972	509856.9693	4691025.409
12973	509849.6932	4691022.432
12974	509842.4172	4691021.44
12975	509833.8182	4691022.102
12976	509827.5343	4691024.748
12977	509817.2817	4691042.607
12978	509805.7062	4691070.719
12979	509798.7608	4691087.586
12980	509792.1462	4691093.87
12981	509787.1853	4691097.508
12982	509781.5629	4691097.508
12983	509773.2946	4691097.177
12984	509756.4274	4691093.539
12985	509751.4665	4691086.594
12986	509751.1357	4691080.31
12987	509751.4665	4691067.081
12988	509755.1045	4691052.198
12989	509762.7113	4691048.56
12990	509770.3181	4691048.56
12991	509782.2243	4691050.875
12992	509789.5004	4691054.844

shtojca nr.2.1

318

12993	509795.1228	4691062.781
12994	509799.753	4691068.073
12995	509805.0447	4691060.136
12996	509812.3208	4691042.938
12997	509821.5812	4691023.755
12998	509823.2348	4691018.133
12999	509823.2348	4691012.841
13000	509823.5656	4691008.211
13001	509827.2036	4691002.589
13002	509831.5031	4690998.62
13003	509836.1333	4690994.651
13004	509841.425	4690993.99
13005	509850.6854	4690995.974
13006	509856.6386	4690997.958
13007	509861.2688	4690998.62
13008	509867.5526	4691002.258
13009	509872.5136	4691005.565
13010	509880.7818	4691004.242
13011	509886.4042	4691000.604
13012	509900.9564	4690998.951
13013	509908.5631	4690999.943
13014	509914.5163	4691001.596
13015	509928.0762	4691009.865
13016	509934.0293	4691013.833
13017	509941.9668	4691015.487
13018	509954.2039	4691013.503
13019	509962.4721	4691010.857
13020	509970.4096	4691008.211
13021	509976.032	4691007.55
13022	509982.9773	4691010.195
13023	509992.2378	4691014.164
13024	509999.8446	4691018.464
13025	510011.0894	4691021.771
13026	510021.0113	4691024.748
13027	510035.2327	4691033.347
13028	510043.5009	4691037.315
13029	510051.1077	4691040.292
13030	510058.3837	4691044.922
13031	510063.3447	4691050.544
13032	510063.014	4691055.836
13033	510054.7457	4691064.766

shtojca nr.2.1

319

13034	510056.3994	4691070.719
13035	510066.9827	4691076.341
13036	510081.8656	4691084.279
13037	510097.4099	4691092.878
13038	510126.5141	4691107.43
13039	510155.949	4691129.589
13040	510179.1001	4691149.102
13041	510197.621	4691172.253
13042	510213.1653	4691185.152
13043	510223.0872	4691187.136
13044	510230.694	4691183.829
13045	510234.9935	4691178.868
13046	510235.3242	4691173.245
13047	510228.3789	4691159.685
13048	510223.0872	4691151.086
13049	510215.4804	4691139.18
13050	510200.9283	4691130.581
13051	510182.4074	4691123.967
13052	510171.1626	4691117.683
13053	510160.91	4691111.73
13054	510153.3032	4691104.784
13055	510146.0272	4691095.854
13056	510127.1756	4691083.287
13057	510103.363	4691071.05
13058	510078.889	4691055.175
13059	510071.9437	4691044.591
13060	510067.9749	4691035.662
13061	510064.6676	4691027.393
13062	510062.0218	4691019.125
13063	510058.7145	4691011.849
13064	510059.7067	4691007.219
13065	510064.3369	4691008.211
13066	510066.3213	4691012.841
13067	510070.29	4691023.755
13068	510075.5817	4691028.386
13069	510085.5036	4691037.315
13070	510093.4411	4691043.268
13071	510105.6781	4691049.883
13072	510133.1287	4691066.75
13073	510172.1548	4691092.216
13074	510181.0845	4691099.823

shtojca nr.2.1

320

13075	510191.0064	4691102.138
13076	510198.2825	4691097.839
13077	510200.2668	4691092.216
13078	510199.6054	4691087.255
13079	510197.9517	4691081.964
13080	510196.2981	4691076.672
13081	510197.9517	4691072.373
13082	510201.5898	4691071.711
13083	510204.5663	4691075.349
13084	510208.5351	4691080.31
13085	510212.5038	4691085.933
13086	510217.4648	4691088.909
13087	510224.7409	4691091.555
13088	510234.6627	4691095.524
13089	510243.5925	4691099.493
13090	510248.5534	4691103.131
13091	510251.53	4691107.43
13092	510250.207	4691110.737
13093	510247.8919	4691114.706
13094	510244.2539	4691120.328
13095	510244.2539	4691124.628
13096	510247.2305	4691131.243
13097	510252.1914	4691137.196
13098	510256.1602	4691141.164
13099	510262.4441	4691145.795
13100	510265.4206	4691151.748
13101	510267.7357	4691157.701
13102	510268.7279	4691163.654
13103	510267.0743	4691170.599
13104	510264.0977	4691176.553
13105	510260.1289	4691182.506
13106	510257.8138	4691187.797
13107	510259.4675	4691191.105
13108	510267.3199	4691202.105
13109	510291.7939	4691210.704
13110	510321.5596	4691211.366
13111	510357.2784	4691221.949
13112	510383.0753	4691209.381
13113	510408.0384	4691187.901
13114	510399.5591	4691183.944
13115	510389.3065	4691179.645

shtojca nr.2.1

321

13116	510382.3612	4691176.338
13117	510377.4002	4691172.369
13118	510373.7622	4691165.093
13119	510375.4159	4691159.14
13120	510374.7544	4691153.517
13121	510369.132	4691147.233
13122	510362.1867	4691142.934
13123	510353.257	4691140.288
13124	510341.0199	4691137.642
13125	510337.0512	4691138.965
13126	510331.4288	4691136.981
13127	510326.4678	4691134.335
13128	510320.8454	4691131.689
13129	510308.2777	4691125.736
13130	510298.6865	4691120.775
13131	510288.7646	4691114.822
13132	510279.8349	4691109.53
13133	510270.9052	4691103.577
13134	510263.9599	4691102.585
13135	510260.6526	4691103.908
13136	510256.3531	4691102.585
13137	510254.6995	4691099.278
13138	510254.3687	4691094.978
13139	510254.038	4691090.017
13140	510251.3922	4691086.379
13141	510247.0927	4691081.749
13142	510238.8244	4691077.119
13143	510229.564	4691071.827
13144	510221.2958	4691065.212
13145	510194.8374	4691046.03
13146	510157.4649	4691019.572
13147	510146.2201	4691013.288
13148	510138.2826	4691009.319
13149	510135.6367	4691010.311
13150	510137.2904	4691015.603
13151	510136.9596	4691019.572
13152	510131.9987	4691020.233
13153	510128.0299	4691018.579
13154	510116.7851	4691007.996
13155	510112.4856	4691003.697
13156	510109.8398	4690998.736

shtojca nr.2.1

322

13157	510109.5091	4690993.775
13158	510107.5247	4690988.814
13159	510101.5716	4690981.538
13160	510095.6184	4690973.931
13161	510088.0116	4690964.34
13162	510079.7434	4690958.056
13163	510072.4673	4690954.418
13164	510065.1913	4690952.764
13165	510053.285	4690950.78
13166	510040.7173	4690948.134
13167	510028.1495	4690946.15
13168	510008.9672	4690940.196
13169	510000.3682	4690937.881
13170	509991.4385	4690935.566
13171	509979.5322	4690932.259
13172	509968.6182	4690928.621
13173	509961.6728	4690926.306
13174	509957.3733	4690926.306
13175	509953.7353	4690930.275
13176	509949.7666	4690935.897
13177	509943.152	4690939.204
13178	509939.1832	4690937.881
13179	509937.5296	4690932.92
13180	509938.5217	4690926.967
13181	509938.5217	4690921.014
13182	509938.191	4690917.376
13183	509933.8915	4690913.738
13184	509928.2691	4690911.423
13185	509922.316	4690908.116
13186	509918.0165	4690907.123
13187	509914.0477	4690908.446
13188	509909.4175	4690910.431
13189	509906.441	4690911.092
13190	509898.8342	4690911.423
13191	509889.243	4690912.746
13192	509880.644	4690913.077
13193	509878.3289	4690910.431
13194	509877.6675	4690905.47
13195	509879.3211	4690902.163
13196	509886.2664	4690900.178
13197	509894.8654	4690898.525

shtojca nr.2.1

323

13198	509903.7951	4690896.871
13199	509909.0868	4690894.556
13200	509915.3707	4690895.548
13201	509919.0087	4690896.54
13202	509921.9853	4690894.886
13203	509920.6623	4690891.91
13204	509915.7014	4690889.595
13205	509910.4097	4690888.603
13206	509905.7795	4690888.272
13207	509902.8029	4690885.957
13208	509899.4956	4690883.311
13209	509892.881	4690880.334
13210	509887.5894	4690876.366
13211	509882.2977	4690872.066
13212	509878.9904	4690870.082
13213	509873.6987	4690869.751
13214	509870.3914	4690872.397
13215	509867.7456	4690878.681
13216	509864.1075	4690882.649
13217	509860.1388	4690886.288
13218	509857.4929	4690890.256
13219	509856.17	4690895.879
13220	509857.4929	4690900.84
13221	509860.8002	4690905.47
13222	509864.4383	4690910.762
13223	509866.7534	4690917.376
13224	509869.7299	4690923.329
13225	509878.9904	4690928.29
13226	509890.5659	4690933.913
13227	509902.4722	4690938.874
13228	509914.7092	4690942.842
13229	509929.2613	4690943.835
13230	509935.5452	4690943.835
13231	509939.8447	4690945.157
13232	509942.8212	4690947.473
13233	509941.829	4690952.103
13234	509938.8525	4690953.756
13235	509935.5452	4690954.418
13236	509931.9072	4690953.426
13237	509927.9384	4690952.433
13238	509922.6467	4690950.118

shtojca nr.2.1

324

13239	509916.6936	4690949.788
13240	509909.4175	4690947.142
13241	509904.1258	4690946.15
13242	509897.1805	4690942.842
13243	509891.5581	4690940.196
13244	509882.9591	4690937.22
13245	509874.0294	4690934.574
13246	509863.4461	4690932.92
13247	509860.4695	4690936.558
13248	509856.17	4690936.558
13249	509852.2013	4690934.243
13250	509850.8783	4690929.944
13251	509850.8783	4690924.652
13252	509850.2169	4690920.022
13253	509845.9174	4690916.384
13254	509840.295	4690911.754
13255	509832.6882	4690908.116
13256	509816.8132	4690900.178
13257	509806.8913	4690896.871
13258	509796.3079	4690896.871
13259	509784.7324	4690898.525
13260	509778.1178	4690900.178
13261	509771.5032	4690902.824
13262	509765.55	4690904.808
13263	509754.636	4690904.808
13264	509748.6828	4690903.155
13265	509745.0448	4690900.509
13266	509744.0526	4690895.879
13267	509745.7063	4690892.902
13268	509750.3365	4690891.248
13269	509754.636	4690889.926
13270	509754.3052	4690887.61
13271	509751.9901	4690885.957
13272	509747.3599	4690884.303
13273	509742.7297	4690882.319
13274	509734.4614	4690881.327
13275	509725.8625	4690879.673
13276	509721.2323	4690878.35
13277	509722.8859	4690874.712
13278	509727.1854	4690874.051
13279	509732.1463	4690874.381

shtojca nr.2.1

325

13280	509738.0995	4690875.704
13281	509744.3833	4690877.358
13282	509751.3287	4690877.689
13283	509756.9511	4690878.35
13284	509765.2193	4690880.004
13285	509769.1881	4690883.972
13286	509771.1725	4690890.256
13287	509774.8105	4690892.241
13288	509780.4329	4690891.248
13289	509787.3782	4690888.603
13290	509791.0162	4690885.295
13291	509791.6777	4690880.996
13292	509792.3392	4690878.019
13293	509796.3079	4690875.043
13294	509799.9459	4690875.704
13295	509804.5762	4690877.358
13296	509808.2142	4690876.696
13297	509810.5293	4690872.397
13298	509812.183	4690865.782
13299	509812.8444	4690858.175
13300	509813.5059	4690852.553
13301	509815.4903	4690849.246
13302	509818.4668	4690844.285
13303	509821.4434	4690841.308
13304	509826.0736	4690838.001
13305	509832.0267	4690839.655
13306	509837.3184	4690841.639
13307	509842.2794	4690842.631
13308	509846.5789	4690843.954
13309	509851.8705	4690847.923
13310	509855.5086	4690851.892
13311	509857.8237	4690855.199
13312	509860.1388	4690857.514
13313	509864.1075	4690858.837
13314	509869.3992	4690857.183
13315	509872.0451	4690854.868
13316	509875.0216	4690852.884
13317	509879.9826	4690852.884
13318	509887.9201	4690856.191
13319	509891.8888	4690856.522
13320	509897.5112	4690858.175

shtojca nr.2.1

326

13321	509904.4566	4690861.152
13322	509908.7561	4690865.782
13323	509912.3941	4690871.735
13324	509918.0165	4690875.704
13325	509923.9696	4690878.019
13326	509937.8603	4690890.256
13327	509946.4593	4690895.879
13328	509953.4046	4690900.178
13329	509958.0348	4690900.178
13330	509962.0036	4690901.17
13331	509965.3109	4690904.478
13332	509971.5947	4690908.777
13333	509977.8786	4690911.754
13334	509986.8083	4690915.722
13335	510009.9594	4690921.014
13336	510032.449	4690925.975
13337	510059.2381	4690929.613
13338	510069.16	4690929.613
13339	510075.1132	4690928.29
13340	510076.7668	4690923.329
13341	510074.4517	4690918.038
13342	510068.4986	4690914.069
13343	510063.8684	4690911.423
13344	510056.2616	4690906.793
13345	510048.9855	4690903.816
13346	510043.3631	4690901.832
13347	510037.0792	4690901.832
13348	510034.7641	4690901.832
13349	510035.7563	4690897.863
13350	510038.4022	4690896.209
13351	510041.7095	4690893.564
13352	510049.9777	4690890.587
13353	510053.9465	4690891.91
13354	510057.9152	4690891.91
13355	510061.884	4690890.256
13356	510063.8684	4690886.288
13357	510066.8449	4690884.634
13358	510070.8137	4690885.295
13359	510073.7902	4690888.933
13360	510077.759	4690891.248
13361	510080.4048	4690888.603

shtojca nr.2.1

327

13362	510080.4048	4690884.634
13363	510079.7434	4690880.334
13364	510077.759	4690875.373
13365	510074.7824	4690872.728
13366	510071.8059	4690870.082
13367	510070.1522	4690866.113
13368	510070.4829	4690863.136
13369	510066.8449	4690861.814
13370	510061.5532	4690864.459
13371	510058.5767	4690859.168
13372	510058.5767	4690855.86
13373	510058.5767	4690851.892
13374	510058.2459	4690848.254
13375	510055.9308	4690847.592
13376	510051.9621	4690849.246
13377	510047.9933	4690849.577
13378	510048.3241	4690844.285
13379	510049.3162	4690840.647
13380	510050.9699	4690837.34
13381	510051.3006	4690834.363
13382	510048.9855	4690832.379
13383	510045.0168	4690830.725
13384	510038.7329	4690829.402
13385	510028.811	4690852.884
13386	510024.8422	4690853.215
13387	510017.2354	4690866.774
13388	510021.2042	4690869.42
13389	510017.5662	4690876.366
13390	510014.5896	4690880.996
13391	510012.2745	4690886.288
13392	510008.9672	4690890.587
13393	510005.3292	4690890.587
13394	510000.3682	4690887.28
13395	509995.0765	4690883.972
13396	509991.7692	4690882.649
13397	509987.4698	4690883.311
13398	509985.8161	4690884.965
13399	509981.1859	4690884.634
13400	509978.5401	4690881.988
13401	509975.5635	4690877.027
13402	509972.9176	4690872.397

shtojca nr.2.1

328

13403	509963.6572	4690869.09
13404	509961.3421	4690867.105
13405	509962.0036	4690863.798
13406	509963.3265	4690860.821
13407	509963.3265	4690857.183
13408	509962.0036	4690852.222
13409	509959.6885	4690849.577
13410	509957.3733	4690848.915
13411	509953.0739	4690850.569
13412	509949.1051	4690853.876
13413	509948.4436	4690858.175
13414	509945.1363	4690858.506
13415	509941.829	4690857.514
13416	509939.5139	4690855.53
13417	509937.1988	4690855.199
13418	509932.2379	4690856.191
13419	509925.954	4690857.845
13420	509920.9931	4690859.498
13421	509914.0477	4690856.853
13422	509913.717	4690852.884
13423	509915.3707	4690850.238
13424	509915.7014	4690846.931
13425	509916.6936	4690844.285
13426	509920.3316	4690843.293
13427	509926.6155	4690843.293
13428	509931.9072	4690841.639
13429	509937.8603	4690838.332
13430	509940.8369	4690834.363
13431	509940.1754	4690829.402
13432	509937.8603	4690826.756
13433	509935.2144	4690823.78
13434	509932.2379	4690822.787
13435	509927.2769	4690824.11
13436	509922.6467	4690827.748
13437	509917.0243	4690832.379
13438	509911.0712	4690836.017
13439	509907.4331	4690839.324
13440	509903.1337	4690841.97
13441	509898.8342	4690844.946
13442	509893.8732	4690844.616
13443	509892.2196	4690841.639

shtojca nr.2.1

329

13444	509892.881	4690838.001
13445	509895.5269	4690834.363
13446	509901.8107	4690832.709
13447	509906.7717	4690831.056
13448	509911.7326	4690826.756
13449	509914.7092	4690822.787
13450	509917.355	4690819.48
13451	509920.9931	4690816.834
13452	509922.6467	4690813.196
13453	509923.9696	4690810.881
13454	509926.9462	4690806.582
13455	509930.5842	4690806.582
13456	509933.8915	4690807.243
13457	509939.1832	4690807.243
13458	509944.1442	4690807.243
13459	509949.1051	4690808.235
13460	509949.4358	4690812.865
13461	509947.1207	4690816.834
13462	509945.4671	4690820.142
13463	509944.4749	4690821.464
13464	509945.4671	4690823.78
13465	509949.1051	4690829.071
13466	509953.7353	4690828.079
13467	509961.6728	4690825.103
13468	509967.9567	4690822.126
13469	510000.699	4690811.543
13470	510027.1573	4690806.582
13471	510044.686	4690802.282
13472	510056.2616	4690798.975
13473	510061.2225	4690795.337
13474	510066.8449	4690792.36
13475	510071.4751	4690790.045
13476	510076.1054	4690789.053
13477	510082.72	4690787.73
13478	510089.6653	4690784.753
13479	510098.2643	4690780.785
13480	510105.871	4690775.162
13481	510109.5091	4690768.878
13482	510113.4778	4690763.256
13483	510117.7773	4690760.61
13484	510121.7461	4690759.949

shtojca nr.2.1

330

13485	510125.0534	4690760.941
13486	510127.3685	4690763.917
13487	510127.3685	4690766.894
13488	510124.3919	4690769.54
13489	510121.4153	4690772.186
13490	510124.7226	4690777.147
13491	510128.6914	4690779.793
13492	510133.3216	4690785.415
13493	510129.6836	4690787.069
13494	510126.0456	4690788.061
13495	510121.4153	4690790.707
13496	510116.4544	4690790.707
13497	510111.1627	4690791.699
13498	510110.1705	4690787.399
13499	510100.2486	4690791.699
13500	510099.2564	4690796.329
13501	510097.6028	4690798.644
13502	510105.2096	4690811.212
13503	510108.5169	4690810.55
13504	510105.871	4690801.621
13505	510112.1549	4690798.644
13506	510116.1237	4690807.905
13507	510122.4075	4690806.582
13508	510124.3919	4690802.282
13509	510126.707	4690800.298
13510	510131.0065	4690800.628
13511	510135.306	4690804.597
13512	510139.6055	4690809.558
13513	510141.2591	4690814.188
13514	510162.4258	4690817.496
13515	510160.4415	4690832.048
13516	510158.4571	4690842.3
13517	510150.1888	4690856.853
13518	510139.6055	4690851.892
13519	510138.2826	4690853.545
13520	510132.3294	4690852.553
13521	510129.6836	4690854.868
13522	510125.7148	4690852.222
13523	510106.5325	4690872.397
13524	510124.7226	4690888.933
13525	510140.5977	4690874.712

shtojca nr.2.1

331

13526	510143.905	4690872.066
13527	510148.2045	4690871.405
13528	510153.1654	4690871.405
13529	510157.1342	4690871.735
13530	510161.7644	4690872.066
13531	510167.7175	4690870.412
13532	510171.6863	4690869.09
13533	510174.0014	4690871.735
13534	510174.0014	4690876.696
13535	510173.0092	4690881.327
13536	510173.3399	4690886.949
13537	510174.9936	4690889.595
13538	510169.3712	4690891.579
13539	510166.7253	4690891.579
13540	510163.7488	4690892.241
13541	510160.1107	4690894.225
13542	510158.1264	4690893.233
13543	510157.7956	4690889.926
13544	510157.4649	4690885.957
13545	510155.4805	4690883.642
13546	510152.1732	4690880.996
13547	510148.5352	4690880.334
13548	510144.5664	4690882.98
13549	510144.5664	4690887.61
13550	510142.5821	4690896.871
13551	510143.5742	4690902.493
13552	510147.2123	4690907.123
13553	510152.1732	4690911.092
13554	510156.8034	4690913.738
13555	510161.1029	4690913.738
13556	510165.7331	4690913.077
13557	510172.6785	4690909.769
13558	510175.655	4690911.754
13559	510173.6707	4690915.722
13560	510174.6628	4690919.03
13561	510179.6238	4690918.038
13562	510184.9155	4690915.392
13563	510189.215	4690916.053
13564	510189.8764	4690918.368
13565	510190.2071	4690926.967
13566	510191.8608	4690931.598

shtojca nr.2.1

332

13567	510192.853	4690935.236
13568	510192.5223	4690940.196
13569	510189.215	4690943.835
13570	510185.9077	4690946.15
13571	510184.5847	4690949.788
13572	510186.2384	4690955.41
13573	510194.1759	4690960.702
13574	510201.1212	4690962.686
13575	510206.4129	4690968.639
13576	510209.7202	4690968.309
13577	510213.689	4690970.293
13578	510220.3036	4690978.561
13579	510229.564	4690985.506
13580	510230.8869	4690992.783
13581	510229.564	4691001.712
13582	510232.5406	4691008.327
13583	510236.8401	4691011.634
13584	510241.801	4691011.965
13585	510249.7385	4691006.673
13586	510255.6917	4691004.027
13587	510262.637	4691006.673
13588	510268.9208	4691011.634
13589	510271.236	4691018.579
13590	510271.8974	4691023.21
13591	510277.8506	4691027.178
13592	510282.15	4691036.108
13593	510282.15	4691040.738
13594	510283.8037	4691046.361
13595	510287.4417	4691052.975
13596	510289.0954	4691059.259
13597	510292.7334	4691059.921
13598	510297.3636	4691058.267
13599	510302.6553	4691060.913
13600	510305.3011	4691066.205
13601	510309.9313	4691065.212
13602	510314.5616	4691063.889
13603	510320.5147	4691071.496
13604	510325.1449	4691076.788
13605	510334.7361	4691079.764
13606	510339.0356	4691084.064
13607	510364.5018	4691087.371

shtojca nr.2.1

333

13608	510372.1086	4691087.041
13609	510381.369	4691075.134
13610	510375.0851	4691070.504
13611	510377.4002	4691066.205
13612	510421.718	4691081.087
13613	510435.6087	4691071.496
13614	510453.4681	4691059.921
13615	510458.7598	4691060.251
13616	510464.3822	4691056.944
13617	510468.0202	4691063.559
13618	510476.2884	4691072.819
13619	510486.2103	4691075.465
13620	510489.8484	4691080.095
13621	510487.864	4691084.064
13622	510485.8796	4691087.702
13623	510483.2338	4691088.033
13624	510475.9577	4691088.363
13625	510470.3353	4691088.363
13626	510465.0436	4691088.694
13627	510459.752	4691090.348
13628	510456.7754	4691092.994
13629	510453.4681	4691092.663
13630	510451.4837	4691090.017
13631	510449.1686	4691086.048
13632	510445.5306	4691087.041
13633	510438.5852	4691092.001
13634	510436.9316	4691096.301
13635	510436.9316	4691102.585
13636	510433.2936	4691102.585
13637	510431.3092	4691102.585
13638	510425.3561	4691107.877
13639	510404.8508	4691128.051
13640	510401.5435	4691131.689
13641	510394.2675	4691132.681
13642	510389.3065	4691134.335
13643	510387.9836	4691136.319
13644	510388.3143	4691139.957
13645	510395.5904	4691146.572
13646	510392.6138	4691150.871
13647	510394.9289	4691153.186
13648	510401.5435	4691158.809

shtojca nr.2.1

334

13649	510428.0546	4691165.063
13650	510455.1744	4691160.433
13651	510481.6328	4691147.204
13652	510506.7683	4691152.496
13653	510527.935	4691141.912
13654	510548.4402	4691141.912
13655	510530.5808	4691169.694
13656	510568.284	4691164.402
13657	510547.7788	4691192.183
13658	510555.0548	4691203.428
13659	510530.5808	4691213.35
13660	510530.5808	4691226.579
13661	510545.7944	4691250.392
13662	510565.6382	4691268.251
13663	510573.5757	4691278.835
13664	510589.4507	4691278.835
13665	510614.5862	4691294.048
13666	510668.1644	4691300.001
13667	510682.0551	4691294.048
13668	510717.1124	4691289.418
13669	510758.7844	4691270.236
13670	510776.6438	4691239.808
13671	510796.4876	4691223.933
13672	510812.3626	4691204.09
13673	510836.8366	4691177.631
13674	510781.274	4691122.73
13675	510735.6333	4691092.964
13676	510694.6228	4691059.891
13677	510626.4925	4691051.292
13678	510575.5601	4691038.725
13679	510489.5703	4691001.683
13680	510478.3255	4691021.527
13681	510463.1119	4691022.188
13682	510454.5129	4691040.048
13683	510443.2681	4691038.725
13684	510439.2994	4691055.261
13685	510427.3931	4691055.746
13686	510390.8805	4691035.109
13687	510400.4055	4690970.021
13688	510417.8681	4690968.434
13689	510443.2681	4690893.821

shtojca nr.2.1

335

13690	510413.1056	4690881.121
13691	510430.5681	4690812.858
13692	510414.6931	4690776.346
13693	510459.1432	4690695.383
13694	510289.2803	4690571.558
13695	510152.755	4690484.245
13696	510168.6301	4690257.232
13697	510311.5054	4690261.995
13698	510367.068	4690174.682
13699	510373.2592	4690083.559
13700	510384.3718	4689923.221
13701	510408.1843	4689802.571
13702	510428.8219	4689747.009
13703	510424.0593	4689713.671
13704	510387.5468	4689643.821
13705	510047.8211	4689475.546
13706	509974.6489	4689392.458
13707	509936.2852	4689314.132
13708	509933.0882	4689211.829
13709	509907.5124	4689075.958
13710	509861.1563	4689091.943
13711	509675.7316	4689234.208
13712	509463.1327	4689304.541
13713	509458.5822	4689318.5
13714	509445.0223	4689322.799
13715	509430.1394	4689326.437
13716	509417.9024	4689329.414
13717	509407.3191	4689335.367
13718	509404.6732	4689342.312
13719	509410.2956	4689343.966
13720	509430.1394	4689338.344
13721	509443.3686	4689341.32
13722	509453.6213	4689348.596
13723	509461.5588	4689359.51
13724	509465.1968	4689369.432
13725	509461.5588	4689377.37
13726	509446.6759	4689382
13727	509425.8399	4689388.945
13728	509418.8946	4689393.245
13729	509472.1421	4689497.094
13730	509490.0015	4689537.774

shtojca nr.2.1

336

13731	509513.8141	4689616.157
13732	509535.6422	4689675.027
13733	509562.7621	4689709.422
13734	509579.96	4689735.55
13735	509597.4887	4689768.292
13736	509604.4341	4689790.451
13737	509614.0252	4689808.311
13738	509631.5539	4689822.863
13739	509660.3274	4689835.761
13740	509679.179	4689837.084
13741	509692.7389	4689839.069
13742	509705.3067	4689844.36
13743	509714.5671	4689851.636
13744	509721.1817	4689857.92
13745	509727.7963	4689863.543
13746	509739.3718	4689869.826
13747	509748.6323	4689875.78
13748	509752.601	4689883.717
13749	509752.2703	4689893.97
13750	509749.2937	4689904.884
13751	509744.6635	4689913.152
13752	509734.0801	4689919.105
13753	509711.2598	4689924.066
13754	509697.6999	4689928.035
13755	509684.4707	4689932.996
13756	509678.5175	4689941.595
13757	509681.8248	4689956.478
13758	509686.4551	4689963.423
13759	509705.3067	4689975.329
13760	509712.252	4689974.998
13761	509724.1583	4689975.329
13762	509733.088	4689975.66
13763	509742.0177	4689979.629
13764	509746.6479	4689989.22
13765	509747.6401	4689998.811
13766	509742.0177	4690012.371
13767	509733.7494	4690021.962
13768	509721.5124	4690028.577
13769	509708.9447	4690034.199
13770	509697.6999	4690040.814
13771	509689.7623	4690049.082

shtojca nr.2.1

337

13772	509690.0931	4690062.973
13773	509704.9759	4690077.855
13774	509719.8588	4690084.47
13775	509736.0645	4690089.431
13776	509747.3093	4690091.085
13777	509757.562	4690089.1
13778	509768.1453	4690082.155
13779	509776.4136	4690076.533
13780	509783.3589	4690070.91
13781	509790.9657	4690067.272
13782	509797.911	4690066.28
13783	509807.8329	4690067.603
13784	509818.4163	4690069.918
13785	509826.3538	4690071.902
13786	509835.6142	4690072.233
13787	509842.5595	4690069.256
13788	509846.5283	4690064.296
13789	509851.1585	4690060.988
13790	509856.1195	4690060.657
13791	509860.4189	4690060.657
13792	509867.0335	4690062.642
13793	509870.0101	4690066.611
13794	509871.6638	4690071.902
13795	509877.6169	4690076.202
13796	509882.2471	4690076.202
13797	509886.8773	4690074.548
13798	509893.1612	4690073.887
13799	509901.0987	4690073.887
13800	509908.7055	4690076.533
13801	509912.0128	4690079.178
13802	509919.6196	4690080.501
13803	509927.2264	4690080.501
13804	509933.5102	4690083.478
13805	509937.479	4690087.777
13806	509936.4868	4690092.077
13807	509924.9113	4690097.038
13808	509916.9737	4690102.329
13809	509912.6743	4690109.275
13810	509908.7055	4690120.189
13811	509897.13	4690157.561
13812	509885.5544	4690175.751

shtojca nr.2.1

338

13813	509867.0335	4690186.335
13814	509839.583	4690196.587
13815	509813.786	4690201.218
13816	509795.5959	4690204.194
13817	509783.6896	4690206.509
13818	509766.4917	4690208.163
13819	509755.2469	4690212.132
13820	509749.2937	4690220.4
13821	509749.2937	4690236.606
13822	509764.838	4690270.34
13823	509778.3979	4690285.885
13824	509801.2183	4690296.137
13825	509839.9137	4690305.398
13826	509862.4033	4690306.72
13827	509884.8929	4690303.413
13828	509900.1065	4690299.444
13829	509909.6977	4690299.775
13830	509921.2732	4690299.444
13831	509930.2029	4690295.806
13832	509940.7863	4690290.184
13833	509951.0389	4690279.601
13834	509959.6379	4690271.994
13835	509973.1978	4690266.371
13836	509982.789	4690265.379
13837	509992.7109	4690265.71
13838	509998.9947	4690267.694
13839	510005.9401	4690270.34
13840	510010.5703	4690271.994
13841	510012.2239	4690276.624
13842	510010.2396	4690284.562
13843	510002.302	4690288.53
13844	509987.4192	4690292.83
13845	509977.828	4690300.767
13846	509969.5598	4690317.635
13847	509966.2525	4690333.51
13848	509959.9686	4690353.023
13849	509955.9999	4690367.244
13850	509951.0389	4690377.497
13851	509942.4399	4690385.765
13852	509930.5337	4690389.403
13853	509919.6196	4690394.033

shtojca nr.2.1

339

13854	509910.3591	4690400.978
13855	509895.1456	4690417.184
13856	509887.5388	4690428.429
13857	509879.932	4690440.005
13858	509872.9867	4690449.265
13859	509864.057	4690453.565
13860	509854.7965	4690458.856
13861	509846.859	4690467.124
13862	509836.2757	4690475.723
13863	509826.3538	4690482.338
13864	509816.1011	4690489.945
13865	509807.1714	4690497.221
13866	509801.2183	4690505.489
13867	509795.5959	4690513.427
13868	509796.5881	4690525.994
13869	509800.5568	4690537.57
13870	509816.7626	4690559.398
13871	509833.2991	4690579.903
13872	509839.2522	4690584.203
13873	509854.1351	4690588.833
13874	509864.7184	4690589.494
13875	509876.294	4690587.841
13876	509885.8851	4690584.534
13877	509893.8227	4690582.218
13878	509901.0987	4690583.211
13879	509907.0518	4690589.164
13880	509912.3435	4690595.778
13881	509913.9972	4690612.976
13882	509909.367	4690627.859
13883	509908.044	4690635.135
13884	509904.406	4690643.734
13885	509900.768	4690652.002
13886	509898.7836	4690657.625
13887	509897.7914	4690662.586
13888	509892.8305	4690667.877
13889	509888.531	4690666.885
13890	509884.2315	4690660.271
13891	509879.932	4690655.971
13892	509871.333	4690654.648
13893	509864.3877	4690656.302
13894	509856.1195	4690658.286

shtojca nr.2.1

340

13895	509842.8903	4690660.271
13896	509831.3147	4690659.609
13897	509823.0465	4690653.325
13898	509820.0699	4690642.411
13899	509816.1011	4690629.513
13900	509811.1402	4690620.914
13901	509803.8641	4690615.953
13902	509796.9188	4690616.284
13903	509790.9657	4690620.252
13904	509783.3589	4690621.906
13905	509776.0828	4690615.953
13906	509771.4526	4690607.685
13907	509768.8068	4690599.086
13908	509764.838	4690591.479
13909	509760.2078	4690584.864
13910	509754.9161	4690579.573
13911	509749.9552	4690577.588
13912	509744.002	4690574.942
13913	509733.088	4690575.935
13914	509684.4707	4690585.856
13915	509668.9264	4690559.729
13916	509658.0123	4690563.036
13917	509651.7284	4690552.122
13918	509654.0435	4690545.177
13919	509656.3586	4690541.208
13920	509649.0826	4690538.893
13921	509636.8456	4690543.854
13922	509631.5539	4690537.57
13923	509653.0513	4690529.632
13924	509655.0357	4690526.325
13925	509659.0045	4690524.671
13926	509661.6503	4690528.64
13927	509680.5019	4690524.341
13928	509680.1712	4690519.049
13929	509678.1868	4690511.442
13930	509679.179	4690505.489
13931	509682.4863	4690502.843
13932	509687.4472	4690504.166
13933	509691.7467	4690505.82
13934	509696.3769	4690504.166
13935	509696.3769	4690495.898

shtojca nr.2.1

341

13936	509697.0384	4690484.984
13937	509706.9603	4690467.124
13938	509718.8666	4690451.911
13939	509723.1661	4690442.65
13940	509728.127	4690434.713
13941	509730.7728	4690426.114
13942	509731.1036	4690416.854
13943	509732.0958	4690408.255
13944	509736.3953	4690399.325
13945	509743.3406	4690393.372
13946	509748.3015	4690386.096
13947	509754.2547	4690378.489
13948	509759.5463	4690371.544
13949	509759.8771	4690363.937
13950	509757.2312	4690359.307
13951	509750.6166	4690353.684
13952	509740.364	4690346.077
13953	509732.0958	4690335.825
13954	509723.8275	4690325.241
13955	509714.8978	4690310.028
13956	509707.9525	4690297.791
13957	509701.9994	4690286.877
13958	509694.3926	4690263.395
13959	509687.778	4690255.127
13960	509680.5019	4690248.512
13961	509670.9107	4690245.866
13962	509659.3352	4690245.205
13963	509648.7519	4690246.528
13964	509640.8143	4690246.858
13965	509626.593	4690181.705
13966	509630.231	4690180.712
13967	509624.6086	4690138.379
13968	509609.7257	4690133.418
13969	509580.6215	4690133.418
13970	509569.3767	4690138.379
13971	509546.5563	4690140.694
13972	509523.736	4690144.663
13973	509508.1917	4690147.639
13974	509490.3323	4690152.27
13975	509481.7333	4690152.931
13976	509475.4494	4690148.962

shtojca nr.2.1

342

13977	509469.1656	4690147.639
13978	509459.5744	4690146.647
13979	509450.6447	4690142.348
13980	509440.3921	4690138.048
13981	509430.8009	4690135.402
13982	509419.5561	4690134.741
13983	509405.9962	4690136.395
13984	509397.3972	4690137.387
13985	509387.1446	4690140.033
13986	509370.9388	4690148.632
13987	509347.457	4690150.947
13988	509342.496	4690157.231
13989	509346.7955	4690176.082
13990	509369.6159	4690175.751
13991	509380.1992	4690178.067
13992	509388.1367	4690176.082
13993	509395.7435	4690175.09
13994	509399.0508	4690183.689
13995	509399.0508	4690191.957
13996	509393.0977	4690197.58
13997	509391.7748	4690203.533
13998	509394.7513	4690210.809
13999	509396.405	4690217.093
14000	509396.0743	4690223.377
14001	509392.1055	4690229.33
14002	509384.4987	4690234.291
14003	509375.8997	4690233.96
14004	509363.6627	4690232.968
14005	509356.7174	4690229.991
14006	509350.4335	4690222.715
14007	509345.8033	4690219.408
14008	509340.5117	4690215.108
14009	509338.1965	4690211.47
14010	509342.8268	4690208.824
14011	509347.457	4690207.832
14012	509349.7721	4690206.509
14013	509332.5741	4690140.363
14014	509358.0403	4690134.41
14015	509378.5456	4690127.465
14016	509394.7513	4690122.835
14017	509410.9571	4690120.85

shtojca nr.2.1

343

14018	509428.8165	4690120.85
14019	509442.3764	4690123.165
14020	509452.6291	4690126.803
14021	509460.5666	4690130.111
14022	509466.5197	4690130.772
14023	509463.2124	4690116.882
14024	509476.7723	4690108.613
14025	509471.1499	4690096.707
14026	509462.2202	4690098.691
14027	509462.8817	4690105.967
14028	509455.9364	4690106.298
14029	509449.9832	4690104.975
14030	509446.6759	4690107.621
14031	509441.3842	4690110.267
14032	509437.0848	4690109.275
14033	509432.7853	4690110.928
14034	509427.4936	4690109.606
14035	509428.1551	4690105.306
14036	509428.8165	4690099.353
14037	509428.1551	4690093.4
14038	509426.8321	4690088.77
14039	509426.8321	4690082.486
14040	509429.1472	4690079.84
14041	509431.4624	4690079.84
14042	509435.7618	4690084.139
14043	509439.0691	4690089.1
14044	509441.3842	4690093.73
14045	509444.0301	4690097.699
14046	509447.6681	4690098.03
14047	509451.6369	4690096.707
14048	509448.6603	4690090.754
14049	509441.0535	4690080.832
14050	509438.077	4690073.225
14051	509438.7384	4690068.595
14052	509444.0301	4690064.957
14053	509450.6447	4690062.642
14054	509455.2749	4690059.004
14055	509460.2358	4690055.035
14056	509453.2905	4690037.837
14057	509458.2515	4690036.845
14058	509474.1265	4690045.113

shtojca nr.2.1

344

14059	509501.5771	4690033.868
14060	509507.8609	4690045.775
14061	509515.4677	4690043.129
14062	509520.4287	4690053.381
14063	509525.0589	4690052.389
14064	509534.3193	4690077.194
14065	509529.3584	4690079.509
14066	509526.7125	4690075.54
14067	509493.9703	4690084.801
14068	509477.7645	4690051.066
14069	509469.4963	4690054.374
14070	509513.1526	4690133.749
14071	509546.8871	4690130.772
14072	509565.4079	4690128.126
14073	509579.6293	4690124.819
14074	509593.1892	4690124.158
14075	509610.0565	4690126.473
14076	509623.9471	4690129.119
14077	509638.4992	4690133.749
14078	509653.7128	4690143.671
14079	509666.2805	4690150.285
14080	509676.2024	4690152.27
14081	509683.8092	4690151.608
14082	509689.7623	4690150.616
14083	509697.3691	4690150.285
14084	509702.9915	4690146.647
14085	509703.653	4690141.686
14086	509684.1399	4690135.733
14087	509660.9889	4690125.481
14088	509650.0748	4690114.236
14089	509638.1685	4690094.392
14090	509627.2544	4690074.217
14091	509616.6711	4690056.358
14092	509608.0721	4690041.475
14093	509607.0799	4690029.9
14094	509606.4184	4690023.946
14095	509609.0643	4690015.678
14096	509607.0799	4690002.118
14097	509601.4575	4689985.913
14098	509591.2049	4689969.376
14099	509580.6215	4689952.509

shtojca nr.2.1

345

14100	509574.6684	4689942.918
14101	509562.7621	4689943.579
14102	509554.1631	4689914.475
14103	509537.9574	4689909.183
14104	509532.0042	4689893.308
14105	509504.5536	4689889.339
14106	509501.9078	4689867.511
14107	509510.8375	4689864.535
14108	509507.1995	4689853.29
14109	509484.3791	4689857.92
14110	509479.4182	4689848.99
14111	509489.6708	4689842.376
14112	509481.7333	4689806.326
14113	509505.5458	4689799.381
14114	509510.1761	4689796.735
14115	509506.538	4689792.436
14116	509501.5771	4689780.86
14117	509505.5458	4689778.876
14118	509513.4834	4689791.774
14119	509518.4443	4689788.798
14120	509499.5927	4689761.347
14121	509516.1292	4689753.74
14122	509505.2151	4689733.566
14123	509483.7177	4689739.85
14124	509479.7489	4689735.55
14125	509483.0562	4689727.282
14126	509483.0562	4689719.014
14127	509480.4104	4689712.73
14128	509466.189	4689718.021
14129	509461.5588	4689698.839
14130	509467.5119	4689697.185
14131	509471.8114	4689699.17
14132	509470.8192	4689705.784
14133	509471.1499	4689709.753
14134	509472.8036	4689711.738
14135	509477.4338	4689708.761
14136	509481.7333	4689704.461
14137	509483.0562	4689699.501
14138	509483.0562	4689694.54
14139	509482.3947	4689688.917
14140	509479.7489	4689687.594

shtojca nr.2.1

346

14141	509475.4494	4689689.579
14142	509469.827	4689690.24
14143	509464.5353	4689688.256
14144	509464.5353	4689682.964
14145	509468.8348	4689677.672
14146	509475.4494	4689671.058
14147	509480.4104	4689666.758
14148	509462.2202	4689619.133
14149	509447.9988	4689617.149
14150	509438.077	4689617.149
14151	509434.1082	4689627.732
14152	509427.4936	4689633.355
14153	509414.5951	4689642.946
14154	509419.2254	4689651.875
14155	509392.1055	4689668.743
14156	509375.8997	4689633.024
14157	509366.6393	4689633.355
14158	509361.3476	4689623.102
14159	509342.8268	4689631.039
14160	509340.1809	4689625.086
14161	509355.7252	4689614.503
14162	509350.4335	4689604.25
14163	509359.3633	4689599.62
14164	509368.6237	4689613.841
14165	509374.2461	4689610.534
14166	509378.5456	4689612.188
14167	509435.7618	4689594.99
14168	509441.3842	4689605.904
14169	509452.9598	4689601.935
14170	509445.6837	4689585.399
14171	509447.0067	4689581.099
14172	509443.3686	4689574.154
14173	509438.7384	4689571.177
14174	509429.1472	4689569.193
14175	509421.8712	4689570.516
14176	509419.8868	4689574.485
14177	509414.5951	4689574.485
14178	509412.28	4689567.539
14179	509399.0508	4689572.5
14180	509394.0899	4689564.232
14181	509402.0274	4689561.586

shtojca nr.2.1

347

14182	509404.0118	4689556.956
14183	509409.9649	4689554.641
14184	509407.3191	4689549.018
14185	509411.9493	4689547.034
14186	509416.5795	4689553.979
14187	509414.2644	4689562.248
14188	509416.5795	4689566.878
14189	509427.1629	4689561.586
14190	509429.1472	4689565.224
14191	509433.7775	4689565.555
14192	509440.3921	4689563.24
14193	509432.7853	4689542.073
14194	509429.1472	4689533.805
14195	509422.5326	4689511.646
14196	509401.3659	4689471.297
14197	509379.5378	4689432.271
14198	509371.6003	4689422.349
14199	509352.4179	4689387.622
14200	509342.8268	4689367.448
14201	509335.5507	4689349.588
14202	509335.5507	4689336.69
14203	509336.5429	4689327.099
14204	509339.8502	4689319.492
14205	509343.4882	4689312.877
14206	509345.4726	4689299.648
14207	509343.8189	4689286.75
14208	509337.2044	4689276.497
14209	509328.9361	4689269.552
14210	509321.9908	4689258.968
14211	509318.6835	4689253.677
14212	509314.7899	4689237.078
14213	509301.6854	4689231.011
14214	509292.0945	4689175.064
14215	509226.5565	4688988.041
14216	509186.5943	4688997.632
14217	509137.0412	4688882.541
14218	509061.9122	4688711.502
14219	509028.344	4688743.472
14220	508985.1848	4688660.351
14221	508942.0256	4688590.017
14222	508849.3133	4688436.562

shtojca nr.2.1

348

14223	508828.533	4688450.949
14224	508782.1768	4688407.79
14225	508801.3587	4688366.229
14226	508675.0781	4688307.085
14227	508646.3053	4688356.638
14228	508585.5628	4688294.297
14229	508617.5326	4688160.024
14230	508513.6308	4687904.266
14231	508473.6686	4687848.319
14232	508460.3186	4687814.202
14233	508441.8621	4687823.541
14234	508412.1268	4687787.97
14235	508421.0196	4687782.412
14236	508418.2406	4687776.854
14237	508426.8555	4687771.296
14238	508424.3544	4687768.239
14239	508434.0809	4687760.736
14240	508436.3041	4687758.235
14241	508404.6235	4687713.771
14242	508388.7832	4687696.263
14243	508369.6081	4687688.482
14244	508326.2557	4687690.983
14245	508346.5424	4687712.937
14246	508350.1551	4687712.382
14247	508355.991	4687716.828
14248	508352.3783	4687720.996
14249	508371.2755	4687744.896
14250	508375.7219	4687747.953
14251	508378.5009	4687746.007
14252	508384.6147	4687751.565
14253	508382.6694	4687761.848
14254	508372.3871	4687759.347
14255	508364.6059	4687761.848
14256	508357.3805	4687750.732
14257	508358.2142	4687744.34
14258	508360.1595	4687744.062
14259	508366.2733	4687747.119
14260	508367.6628	4687745.452
14261	508353.4899	4687728.5
14262	508351.8225	4687730.445
14263	508326.8115	4687703.489

shtojca nr.2.1

349

14264	508329.0347	4687700.432
14265	508318.7524	4687688.76
14266	508250.667	4687686.815
14267	508204.2577	4687675.421
14268	508197.0323	4687673.198
14269	508213.4284	4687642.907
14270	508219.2643	4687633.18
14271	508235.9383	4687639.294
14272	508245.9427	4687637.349
14273	508240.9405	4687625.955
14274	508256.225	4687620.119
14275	508259.8377	4687624.009
14276	508267.341	4687624.009
14277	508271.2316	4687640.683
14278	508279.0128	4687644.852
14279	508286.2381	4687642.629
14280	508304.0237	4687655.69
14281	508322.9209	4687654.023
14282	508331.5358	4687642.073
14283	508339.8728	4687644.018
14284	508346.5424	4687646.241
14285	508351.2667	4687648.187
14286	508357.1026	4687646.519
14287	508373.4987	4687636.237
14288	508377.1114	4687629.289
14289	508366.5512	4687633.458
14290	508354.0457	4687630.679
14291	508344.0413	4687627.344
14292	508337.3717	4687624.843
14293	508332.9253	4687625.121
14294	508327.6452	4687620.675
14295	508326.5336	4687615.672
14296	508330.4242	4687614.561
14297	508340.7065	4687615.672
14298	508362.9385	4687618.451
14299	508376.2777	4687618.451
14300	508386.0042	4687615.394
14301	508389.8948	4687617.618
14302	508391.8401	4687624.009
14303	508396.0086	4687620.675
14304	508402.6782	4687620.952

shtojca nr.2.1

350

14305	508406.8467	4687624.009
14306	508406.2909	4687628.178
14307	508412.1268	4687631.513
14308	508425.1881	4687633.458
14309	508444.919	4687639.294
14310	508478.267	4687650.966
14311	508480.2123	4687645.963
14312	508518.5625	4687658.469
14313	508515.5056	4687671.53
14314	508517.4509	4687679.034
14315	508505.7791	4687707.935
14316	508501.8885	4687706.546
14317	508506.3349	4687690.427
14318	508501.6106	4687688.204
14319	508502.7222	4687684.869
14320	508471.8753	4687673.198
14321	508479.3786	4687699.876
14322	508494.6631	4687711.826
14323	508502.1664	4687712.659
14324	508497.1642	4687727.944
14325	508502.4443	4687732.112
14326	508502.4443	4687738.782
14327	508515.2277	4687742.395
14328	508518.8404	4687739.06
14329	508519.1183	4687731.835
14330	508526.8995	4687728.778
14331	508526.0658	4687731.835
14332	508522.731	4687739.338
14333	508518.0067	4687754.344
14334	508533.0133	4687762.126
14335	508545.5188	4687769.629
14336	508553.3	4687773.519
14337	508565.5275	4687765.182
14338	508571.3634	4687761.848
14339	508580.5341	4687756.29
14340	508587.2037	4687750.176
14341	508589.149	4687746.007
14342	508590.5385	4687741.561
14343	508592.7617	4687738.504
14344	508591.0943	4687735.447
14345	508578.3109	4687718.495

shtojca nr.2.1

351

14346	508559.9695	4687690.15
14347	508541.6282	4687657.913
14348	508530.7901	4687632.346
14349	508523.2868	4687614.839
14350	508513.8382	4687596.775
14351	508506.6128	4687587.882
14352	508497.4421	4687576.488
14353	508479.9344	4687565.928
14354	508469.6521	4687563.705
14355	508456.035	4687563.983
14356	508436.3041	4687563.983
14357	508397.3981	4687573.154
14358	508368.4965	4687581.769
14359	508352.6562	4687587.049
14360	508330.98	4687591.217
14361	508315.6955	4687596.775
14362	508308.1922	4687601.499
14363	508298.1878	4687598.443
14364	508279.2907	4687595.941
14365	508258.1703	4687592.885
14366	508240.6626	4687586.771
14367	508207.3146	4687564.261
14368	508186.4721	4687548.976
14369	508165.3517	4687530.913
14370	508150.623	4687521.742
14371	508138.1175	4687513.961
14372	508134.5048	4687512.849
14373	508132.2816	4687516.74
14374	508119.4982	4687507.291
14375	508117.275	4687500.9
14376	508111.1612	4687494.786
14377	508100.0452	4687482.836
14378	508071.1436	4687453.657
14379	508051.4127	4687433.092
14380	508039.463	4687425.867
14381	508026.6796	4687424.755
14382	508010.8393	4687431.981
14383	507999.4455	4687438.65
14384	507986.1063	4687451.711
14385	507975.824	4687466.996
14386	507972.4892	4687480.613

shtojca nr.2.1

352

14387	507972.4892	4687492.007
14388	507968.3207	4687509.792
14389	507965.8196	4687518.685
14390	507970.266	4687524.521
14391	507971.6555	4687530.079
14392	507963.0406	4687528.412
14393	507956.0931	4687530.079
14394	507952.2025	4687527.3
14395	507946.0887	4687522.576
14396	507940.8086	4687524.521
14397	507933.8611	4687522.298
14398	507929.6926	4687518.129
14399	507921.0777	4687527.022
14400	507914.686	4687533.136
14401	507909.128	4687543.696
14402	507893.2877	4687544.808
14403	507863.8303	4687519.519
14404	507851.6027	4687505.068
14405	507847.4342	4687485.893
14406	507816.3094	4687475.611
14407	507795.189	4687464.495
14408	507764.62	4687448.377
14409	507754.6156	4687442.819
14410	507745.4449	4687441.429
14411	507740.4427	4687435.593
14412	507741.8322	4687427.256
14413	507749.0576	4687426.423
14414	507765.4537	4687433.37
14415	507797.968	4687451.434
14416	507815.7536	4687458.937
14417	507825.2022	4687459.215
14418	507832.9834	4687457.825
14419	507836.5961	4687453.935
14420	507828.2591	4687443.374
14421	507793.5216	4687411.972
14422	507765.7316	4687392.797
14423	507739.0532	4687378.902
14424	507718.138	4687367.527
14425	507691.6621	4687363.997
14426	507665.2037	4687365.319
14427	507649.3287	4687381.195

shtojca nr.2.1

353

14428	507634.1667	4687400.147
14429	507700.7077	4687437.757
14430	507691.4472	4687470.169
14431	507693.4316	4687517.132
14432	507735.1036	4687515.809
14433	507747.0098	4687539.622
14434	507758.9161	4687550.205
14435	507819.7704	4687577.987
14436	507804.5568	4687610.398
14437	507819.7704	4687627.596
14438	507798.6037	4687655.377
14439	507735.1036	4687611.721
14440	507739.0723	4687607.091
14441	507728.489	4687596.507
14442	507721.8744	4687599.153
14443	507696.7389	4687579.971
14444	507689.4628	4687569.388
14445	507668.2961	4687572.695
14446	507665.6503	4687546.898
14447	507649.7753	4687550.205
14448	507645.1451	4687523.085
14449	507677.5566	4687515.148
14450	507677.5566	4687503.903
14451	507662.343	4687503.242
14452	507659.0357	4687460.908
14453	507680.8639	4687452.971
14454	507684.1712	4687437.757
14455	507623.4892	4687414.191
14456	507600.3807	4687444.695
14457	507569.9535	4687419.559
14458	507547.4639	4687412.945
14459	507518.3597	4687427.497
14460	507494.5471	4687447.34
14461	507474.7033	4687484.382
14462	507470.7346	4687516.132
14463	507474.7033	4687550.528
14464	507470.7346	4687586.247
14465	507468.0887	4687619.32
14466	507486.6096	4687652.393
14467	507499.8388	4687693.403
14468	507532.9118	4687713.247

shtojca nr.2.1

354

14469	507580.5369	4687719.862
14470	507628.162	4687718.539
14471	507686.3704	4687705.31
14472	507740.6101	4687698.695
14473	507781.6206	4687711.924
14474	507809.4019	4687730.445
14475	507835.8603	4687748.966
14476	507860.9958	4687778.07
14477	507896.7146	4687860.091
14478	507932.4334	4687930.206
14479	507974.7668	4687981.8
14480	508018.4232	4688091.602
14481	508092.5067	4688149.811
14482	508129.5484	4688205.373
14483	508134.2666	4688244.299
14484	508178.05	4688219.801
14485	508197.8938	4688246.259
14486	508166.1438	4688268.087
14487	508172.0969	4688286.608
14488	508141.1511	4688306.956
14489	508144.1005	4688348.249
14490	508138.8088	4688419.686
14491	508147.2755	4688528.166
14492	508257.2598	4688596.238
14493	508293.3415	4688606.299
14494	508302.9857	4688594.302
14495	508320.1837	4688604.555
14496	508339.0353	4688609.847
14497	508355.5718	4688611.5
14498	508363.84	4688606.87
14499	508368.801	4688601.578
14500	508369.7931	4688590.334
14501	508363.84	4688542.709
14502	508373.4312	4688540.724
14503	508383.3531	4688553.623
14504	508388.6447	4688570.159
14505	508395.2593	4688588.019
14506	508402.8661	4688599.925
14507	508413.4495	4688606.539
14508	508437.262	4688608.193
14509	508455.7829	4688606.209

shtojca nr.2.1

355

14510	508470.335	4688603.894
14511	508479.9262	4688600.586
14512	508485.5486	4688596.618
14513	508442.5537	4688518.896
14514	508455.4522	4688507.982
14515	508509.6919	4688577.104
14516	508481.9106	4688611.17
14517	508469.0121	4688626.714
14518	508472.3194	4688642.92
14519	508478.3993	4688663.348
14520	508479.5103	4688663.706
14521	508576.348	4688699.425
14522	508639.0543	4688739.907
14523	508669.2169	4688815.313
14524	508662.8669	4688894.688
14525	508624.7668	4688983.588
14526	508671.333	4689054.768
14527	508680.2256	4689050.079
14528	508688.0573	4689062.356
14529	508698.0057	4689057.699
14530	508708.8007	4689073.998
14531	508702.4507	4689079.078
14532	508717.2674	4689091.566
14533	508748.3824	4689134.746
14534	508669.4306	4689167.555
14535	508666.0439	4689157.394
14536	508653.1323	4689162.686
14537	508648.6872	4689126.068
14538	508654.8256	4689124.586
14539	508656.7306	4689133.899
14540	508679.1673	4689130.089
14541	508673.8756	4689116.119
14542	508690.3857	4689107.441
14543	508686.898	4689097.642
14544	508654.1356	4689113.764
14545	508647.7856	4689097.889
14546	508674.7732	4689082.014
14547	508651.7544	4689032.801
14548	508639.0543	4689024.07
14549	508613.6543	4688985.97
14550	508597.3573	4689060.047

shtojca nr.2.1

356

14551	508604.0255	4689126.914
14552	508642.7606	4689108.711
14553	508646.7822	4689121.834
14554	508638.3156	4689127.338
14555	508633.4472	4689132.418
14556	508639.7972	4689132.418
14557	508640.2206	4689163.321
14558	508637.2572	4689165.015
14559	508630.6955	4689165.015
14560	508627.3089	4689150.621
14561	508627.7322	4689143.001
14562	508620.3239	4689137.074
14563	508606.7772	4689141.731
14564	508611.2222	4689163.533
14565	508621.8055	4689183.218
14566	508628.3672	4689199.94
14567	508631.1189	4689215.603
14568	508628.7905	4689230.843
14569	508623.4989	4689250.74
14570	508622.8639	4689262.805
14571	508624.1339	4689276.351
14572	508624.5572	4689300.058
14573	508626.2505	4689313.816
14574	508626.2505	4689330.962
14575	508640.8556	4689361.865
14576	508639.7972	4689369.697
14577	508639.3739	4689376.47
14578	508640.6439	4689383.032
14579	508646.9939	4689395.308
14580	508646.5706	4689405.892
14581	508649.3222	4689422.613
14582	508660.7523	4689444.415
14583	508677.474	4689468.968
14584	508685.5173	4689479.34
14585	508695.254	4689488.23
14586	508710.0707	4689511.937
14587	508714.304	4689519.769
14588	508720.4424	4689524.849
14589	508725.3107	4689528.87
14590	508733.5658	4689536.914
14591	508742.2441	4689550.46

shtojca nr.2.1

357

14592	508746.9008	4689559.35
14593	508751.9808	4689565.912
14594	508764.4691	4689575.86
14595	508770.6075	4689583.057
14596	508777.3808	4689598.297
14597	508782.2492	4689607.187
14598	508787.5409	4689613.537
14599	508791.9659	4689621.157
14600	508804.8976	4689647.615
14601	508809.9776	4689658.41
14602	508813.3642	4689665.819
14603	508814.8459	4689670.899
14604	508812.7292	4689675.979
14605	508809.1309	4689679.154
14606	508806.3792	4689683.811
14607	508807.4376	4689689.949
14608	508812.9409	4689697.992
14609	508818.8676	4689704.977
14610	508823.9476	4689708.152
14611	508830.0859	4689710.692
14612	508830.7209	4689713.021
14613	508827.1226	4689715.772
14614	508824.1593	4689720.641
14615	508823.3126	4689726.991
14616	508832.2026	4689741.596
14617	508835.3776	4689748.369
14618	508841.516	4689759.587
14619	508843.421	4689764.879
14620	508846.3843	4689768.901
14621	508849.136	4689768.901
14622	508852.5227	4689769.959
14623	508856.121	4689773.769
14624	508868.3977	4689795.147
14625	508868.821	4689800.651
14626	508870.5144	4689805.519
14627	508873.4777	4689806.789
14628	508884.2727	4689820.971
14629	508903.5344	4689854.414
14630	508908.1911	4689861.399
14631	508911.1544	4689863.728
14632	508935.4962	4689898.229

shtojca nr.2.1

358

14633	508941.2112	4689911.988
14634	508945.2328	4689924.264
14635	508949.0428	4689939.504
14636	508953.2762	4689946.489
14637	508955.6045	4689953.686
14638	508956.0279	4689959.189
14639	508956.0279	4689963.211
14640	508954.5462	4689967.444
14641	508952.4295	4689969.984
14642	508948.8312	4689972.101
14643	508943.5395	4689972.313
14644	508939.9412	4689967.021
14645	508932.5328	4689936.541
14646	508920.8911	4689909.024
14647	508899.9361	4689874.946
14648	508893.7977	4689866.268
14649	508887.2361	4689859.706
14650	508882.156	4689857.801
14651	508874.3244	4689857.801
14652	508868.821	4689862.246
14653	508866.4927	4689867.538
14654	508867.9744	4689874.734
14655	508870.5144	4689883.836
14656	508872.2077	4689893.361
14657	508871.7844	4689900.769
14658	508864.1643	4689910.294
14659	508858.2377	4689917.914
14660	508855.0627	4689929.768
14661	508854.6393	4689946.701
14662	508854.4277	4689973.371
14663	508850.1943	4690011.26
14664	508849.136	4690022.266
14665	508845.961	4690033.908
14666	508845.5376	4690038.565
14667	508845.7493	4690043.01
14668	508846.3843	4690046.608
14669	508848.9243	4690048.513
14670	508852.0993	4690050.841
14671	508852.0993	4690055.286
14672	508852.311	4690059.52
14673	508855.486	4690059.52

shtojca nr.2.1

359

14674	508860.9893	4690061.425
14675	508860.7777	4690065.658
14676	508858.2377	4690069.891
14677	508856.5443	4690074.548
14678	508855.9093	4690078.781
14679	508858.8727	4690081.533
14680	508863.5293	4690084.496
14681	508871.5727	4690084.708
14682	508875.806	4690083.861
14683	508881.7327	4690088.518
14684	508887.2361	4690093.598
14685	508892.5277	4690097.408
14686	508897.1844	4690101.641
14687	508900.7828	4690105.028
14688	508900.5711	4690110.32
14689	508903.9578	4690115.823
14690	508907.5561	4690117.305
14691	508915.5994	4690115.823
14692	508920.0445	4690118.575
14693	508923.2195	4690121.538
14694	508924.2778	4690121.326
14695	508927.4528	4690119.21
14696	508930.6278	4690113.071
14697	508933.1678	4690109.685
14698	508936.1312	4690109.261
14699	508938.4595	4690112.013
14700	508940.9995	4690112.013
14701	508943.9628	4690112.86
14702	508945.6562	4690115.188
14703	508943.3278	4690117.94
14704	508939.9412	4690120.056
14705	508939.0945	4690123.866
14706	508940.1528	4690126.83
14707	508939.7295	4690131.063
14708	508942.0578	4690134.661
14709	508947.5612	4690137.413
14710	508955.1812	4690138.26
14711	508964.7062	4690141.435
14712	508975.2896	4690146.726
14713	508989.2596	4690151.383
14714	508994.7629	4690150.536

shtojca nr.2.1

360

14715	508999.6313	4690147.361
14716	509005.1346	4690143.551
14717	509010.4263	4690142.493
14718	509014.0246	4690143.975
14719	509015.083	4690148.208
14720	509016.353	4690153.923
14721	509020.5863	4690160.697
14722	509029.053	4690168.317
14723	509034.9797	4690172.55
14724	509039.848	4690173.82
14725	509044.0814	4690177.418
14726	509048.9497	4690182.922
14727	509055.7231	4690187.578
14728	509061.4381	4690192.658
14729	509068.8464	4690200.913
14730	509084.5098	4690225.678
14731	509096.1515	4690255.735
14732	509102.7132	4690274.997
14733	509104.4065	4690286.638
14734	509104.6182	4690295.952
14735	509104.1948	4690319.235
14736	509107.3698	4690340.825
14737	509112.6615	4690363.685
14738	509116.4715	4690384.852
14739	509116.0482	4690398.822
14740	509116.4715	4690404.114
14741	509116.4715	4690410.464
14742	509103.1365	4690446.447
14743	509097.6331	4690464.227
14744	509098.2681	4690473.117
14745	509099.7498	4690479.044
14746	509103.1365	4690497.459
14747	509103.1365	4690508.254
14748	509101.2315	4690516.509
14749	509101.0198	4690521.801
14750	509101.0198	4690526.034
14751	509099.3265	4690530.267
14752	509100.5965	4690534.501
14753	509101.4432	4690538.522
14754	509100.1732	4690542.756
14755	509098.0565	4690545.296

shtojca nr.2.1

361

14756	509098.6915	4690550.164
14757	509101.4432	4690555.032
14758	509107.1582	4690561.382
14759	509107.3698	4690565.827
14760	509108.4282	4690572.177
14761	509108.4282	4690578.316
14762	509109.9098	4690584.666
14763	509110.1215	4690589.322
14764	509107.5815	4690592.921
14765	509102.2898	4690594.402
14766	509099.1148	4690593.132
14767	509096.1515	4690587.629
14768	509096.1515	4690581.702
14769	509096.9981	4690573.871
14770	509095.5165	4690568.791
14771	509091.9181	4690566.886
14772	509087.6848	4690564.557
14773	509085.1448	4690559.477
14774	509080.9114	4690558.631
14775	509076.0431	4690559.477
14776	509073.2914	4690557.572
14777	509071.5981	4690551.434
14778	509073.7148	4690545.507
14779	509078.5831	4690536.617
14780	509083.0281	4690526.034
14781	509084.5098	4690515.027
14782	509085.1448	4690505.291
14783	509083.0281	4690497.671
14784	509079.0064	4690492.59
14785	509074.9848	4690489.839
14786	509071.5981	4690487.51
14787	509070.1164	4690484.547
14788	509068.8464	4690477.985
14789	509068.6348	4690472.694
14790	509070.5398	4690466.344
14791	509073.5031	4690459.359
14792	509074.7731	4690453.22
14793	509074.1381	4690448.775
14794	509070.9631	4690447.082
14795	509066.9414	4690444.542
14796	509065.8831	4690441.155

shtojca nr.2.1

362

14797	509068.4231	4690435.652
14798	509072.6564	4690433.324
14799	509076.8898	4690432.689
14800	509081.1231	4690431.207
14801	509083.4515	4690425.28
14802	509086.2031	4690413.639
14803	509086.2031	4690407.712
14804	509085.7798	4690400.939
14805	509085.9915	4690395.012
14806	509087.8965	4690391.414
14807	509091.7065	4690386.545
14808	509092.9765	4690381.677
14809	509093.3998	4690375.75
14810	509091.0715	4690371.517
14811	509086.8381	4690368.977
14812	509085.7798	4690365.379
14813	509085.7798	4690361.78
14814	509085.9915	4690357.97
14815	509085.9915	4690353.949
14816	509084.0865	4690352.255
14817	509078.3714	4690355.642
14818	509070.3281	4690361.357
14819	509067.5764	4690366.225
14820	509064.6131	4690373.634
14821	509062.0731	4690378.079
14822	509059.7447	4690380.619
14823	509056.7814	4690383.582
14824	509052.5481	4690392.26
14825	509048.103	4690396.494
14826	509043.8697	4690399.88
14827	509041.9647	4690404.114
14828	509042.1764	4690410.464
14829	509029.2647	4690438.615
14830	509020.3747	4690460.84
14831	509016.988	4690476.504
14832	509014.448	4690490.685
14833	509014.448	4690498.941
14834	509016.1413	4690507.196
14835	509017.1997	4690520.954
14836	509015.9296	4690527.092
14837	509012.3313	4690535.347

shtojca nr.2.1

363

14838	509007.6746	4690547.624
14839	509004.7113	4690560.536
14840	509004.923	4690570.061
14841	509007.463	4690575.352
14842	509010.638	4690582.549
14843	509010.4263	4690590.592
14844	509009.7913	4690597.577
14845	509010.638	4690613.664
14846	509012.543	4690620.437
14847	509012.7546	4690631.444
14848	509014.448	4690639.699
14849	509016.7763	4690648.377
14850	509016.7763	4690656.209
14851	509015.9296	4690662.771
14852	509017.623	4690665.946
14853	509020.798	4690667.639
14854	509024.1847	4690670.814
14855	509026.9363	4690675.259
14856	509027.3597	4690687.113
14857	509030.323	4690695.579
14858	509034.5564	4690704.893
14859	509043.2347	4690713.783
14860	509051.7014	4690716.958
14861	509059.5331	4690718.651
14862	509069.9048	4690719.498
14863	509077.5248	4690719.709
14864	509083.2398	4690718.016
14865	509085.1448	4690713.994
14866	509083.6631	4690707.856
14867	509082.6048	4690701.929
14868	509082.6048	4690694.944
14869	509085.9915	4690686.478
14870	509089.3781	4690675.894
14871	509093.3998	4690662.136
14872	509094.6698	4690656.421
14873	509097.4215	4690649.859
14874	509097.6331	4690643.721
14875	509098.6915	4690636.947
14876	509101.0198	4690630.174
14877	509102.9248	4690622.766
14878	509106.0998	4690617.262

shtojca nr.2.1

364

14879	509111.1798	4690614.299
14880	509114.3548	4690609.642
14881	509115.2015	4690603.927
14882	509116.4715	4690598.847
14883	509119.0115	4690596.307
14884	509123.8799	4690596.307
14885	509127.9015	4690602.022
14886	509129.5949	4690611.124
14887	509130.2299	4690625.517
14888	509120.2815	4690653.457
14889	509112.6615	4690673.778
14890	509107.5815	4690690.076
14891	509106.9465	4690704.046
14892	509111.1798	4690713.783
14893	509118.1649	4690719.921
14894	509125.1499	4690723.308
14895	509132.5582	4690723.731
14896	509140.6016	4690723.731
14897	509148.2216	4690721.826
14898	509156.6883	4690719.921
14899	509177.22	4690719.286
14900	509201.5617	4690727.329
14901	509210.875	4690731.986
14902	509218.2834	4690736.219
14903	509225.4801	4690738.971
14904	509229.0784	4690738.124
14905	509229.7134	4690729.658
14906	509229.5017	4690723.519
14907	509230.5601	4690716.323
14908	509233.3118	4690709.761
14909	509236.6984	4690706.586
14910	509239.2384	4690708.279
14911	509243.2601	4690716.746
14912	509250.2451	4690731.986
14913	509258.7118	4690742.781
14914	509269.2952	4690748.073
14915	509300.1986	4690751.248
14916	509311.4169	4690754.423
14917	509326.4453	4690757.598
14918	509341.0503	4690760.349
14919	509356.2903	4690762.678

shtojca nr.2.1

365

14920	509367.0854	4690767.546
14921	509362.0053	4690737.489
14922	509390.3687	4690734.949
14923	509392.2737	4690750.613
14924	509380.2087	4690751.459
14925	509381.267	4690758.233
14926	509371.742	4690760.984
14927	509396.2954	4690788.289
14928	509429.5271	4690791.676
14929	509450.9055	4690796.968
14930	509462.9705	4690802.471
14931	509473.1175	4690806.23
14932	509490.2775	4690777.931
14933	509498.707	4690748.428
14934	509516.1682	4690710.495
14935	509523.3934	4690690.324
14936	509536.9409	4690673.164
14937	509498.707	4690671.659
14938	509488.4712	4690629.21
14939	509483.6543	4690624.394
14940	509482.1491	4690601.513
14941	509488.7723	4690600.008
14942	509489.0733	4690605.728
14943	509535.4356	4690596.396
14944	509534.8335	4690556.054
14945	509536.3388	4690512.703
14946	509542.3598	4690489.22
14947	509546.5746	4690464.534
14948	509529.1135	4690441.955
14949	509523.6945	4690430.816
14950	509511.0502	4690432.02
14951	509513.7597	4690443.159
14952	509508.0397	4690443.46
14953	509505.3302	4690433.525
14954	509487.568	4690432.923
14955	509482.7512	4690379.336
14956	509385.5108	4690372.713
14957	509387.0161	4690400.711
14958	509388.2203	4690407.936
14959	509396.6498	4690407.334
14960	509396.0477	4690415.763

shtojca nr.2.1

366

14961	509382.8013	4690416.064
14962	509382.8013	4690419.376
14963	509376.1782	4690420.279
14964	509372.8666	4690390.174
14965	509382.1992	4690387.163
14966	509381.8982	4690372.111
14967	509336.4391	4690376.927
14968	509339.1485	4690419.376
14969	509346.6749	4690418.473
14970	509350.2875	4690439.245
14971	509347.277	4690448.578
14972	509344.2665	4690452.793
14973	509343.3633	4690446.772
14974	509337.0412	4690445.869
14975	509336.7401	4690457.008
14976	509328.0096	4690448.879
14977	509325.3001	4690427.805
14978	509324.999	4690421.784
14979	509334.6327	4690415.161
14980	509329.8159	4690376.024
14981	509274.1209	4690377.529
14982	509282.5504	4690413.656
14983	509266.8956	4690415.763
14984	509256.3588	4690413.957
14985	509250.3377	4690407.936
14986	509247.6282	4690383.249
14987	509238.5966	4690381.744
14988	509223.2429	4690388.97
14989	509221.1355	4690396.797
14990	509218.727	4690416.968
14991	509219.3292	4690446.17
14992	509221.7376	4690470.254
14993	509225.6513	4690479.286
14994	509230.1671	4690489.22
14995	509231.9734	4690496.747
14996	509234.3818	4690503.37
14997	509234.9839	4690511.197
14998	509233.7797	4690515.412
14999	509230.1671	4690516.917
15000	509227.7587	4690525.046
15001	509227.7587	4690532.572

shtojca nr.2.1

367

15002	509228.9629	4690540.701
15003	509231.0702	4690547.926
15004	509236.4892	4690553.345
15005	509237.3924	4690559.366
15006	509235.8871	4690564.785
15007	509237.0913	4690568.398
15008	509242.2092	4690567.494
15009	509247.6282	4690565.989
15010	509248.8324	4690571.709
15011	509244.3166	4690575.924
15012	509235.5861	4690577.429
15013	509226.5544	4690578.332
15014	509221.1355	4690583.751
15015	509217.8239	4690593.084
15016	509215.4155	4690612.954
15017	509210.8996	4690624.092
15018	509211.2007	4690639.446
15019	509217.5228	4690660.52
15020	509224.7481	4690676.175
15021	509229.866	4690685.206
15022	509234.3818	4690692.432
15023	509233.7797	4690699.657
15024	509230.4681	4690703.872
15025	509223.2429	4690706.28
15026	509203.9754	4690669.552
15027	509196.7501	4690658.112
15028	509192.8364	4690634.93
15029	509190.1269	4690609.943
15030	509200.6638	4690578.332
15031	509203.0723	4690563.882
15032	509203.9754	4690556.656
15033	509198.8575	4690549.13
15034	509191.0301	4690548.528
15035	509183.5038	4690550.936
15036	509178.988	4690553.947
15037	509172.0637	4690555.151
15038	509167.2469	4690553.345
15039	509166.9458	4690547.324
15040	509168.4511	4690540.4
15041	509169.6553	4690534.077
15042	509169.6553	4690528.357

shtojca nr.2.1

368

15043	509167.849	4690524.745
15044	509163.3332	4690523.842
15045	509159.4195	4690518.724
15046	509161.5268	4690513.305
15047	509168.7521	4690509.09
15048	509173.569	4690510.896
15049	509178.0848	4690513.606
15050	509185.009	4690515.111
15051	509191.6322	4690515.111
15052	509198.8575	4690513.305
15053	509202.7712	4690510.294
15054	509205.4807	4690506.079
15055	509206.9859	4690498.854
15056	509205.1796	4690492.231
15057	509203.9754	4690475.071
15058	509202.7712	4690468.749
15059	509203.0723	4690462.427
15060	509204.5775	4690456.105
15061	509206.9859	4690450.083
15062	509207.5881	4690444.363
15063	509206.0828	4690439.245
15064	509205.1796	4690434.128
15065	509205.4807	4690428.408
15066	509203.6744	4690424.193
15067	509203.0723	4690419.677
15068	509205.4807	4690414.559
15069	509206.9859	4690407.936
15070	509206.9859	4690403.42
15071	509205.4807	4690400.109
15072	509203.9754	4690395.593
15073	509206.6849	4690391.077
15074	509210.5986	4690387.765
15075	509214.8133	4690381.744
15076	509225.0492	4690378.132
15077	509261.1756	4690373.917
15078	509223.2429	4690341.102
15079	509221.1355	4690364.283
15080	509204.2765	4690367.595
15081	509192.8364	4690372.111
15082	509168.15	4690375.723
15083	509162.1289	4690348.327

shtojca nr.2.1

369

15084	509173.2679	4690345.016
15085	509174.4721	4690335.382
15086	509162.731	4690336.285
15087	509159.7205	4690316.717
15088	509166.0426	4690311.599
15089	509169.6553	4690307.384
15090	509174.7732	4690305.277
15091	509181.0953	4690298.954
15092	509184.708	4690296.847
15093	509190.1269	4690299.255
15094	509195.2449	4690310.394
15095	509211.2007	4690304.373
15096	509219.9313	4690301.965
15097	509224.7481	4690331.167
15098	509270.2072	4690371.809
15099	509365.0392	4690367.294
15100	509358.1149	4690347.424
15101	509356.0076	4690330.866
15102	509331.6222	4690334.78
15103	509328.6117	4690323.942
15104	509323.4938	4690323.942
15105	509320.1822	4690305.879
15106	509354.2012	4690305.578
15107	509359.0181	4690329.662
15108	509368.9529	4690329.361
15109	509371.0602	4690340.801
15110	509392.134	4690349.23
15111	509397.553	4690346.22
15112	509402.0688	4690357.058
15113	509407.1867	4690368.498
15114	509495.6965	4690373.315
15115	509541.4567	4690355.553
15116	509538.4461	4690385.959
15117	509554.1009	4690465.437
15118	509543.263	4690507.585
15119	509539.3493	4690556.958
15120	509539.9514	4690595.793
15121	509545.3704	4690664.434
15122	509537.844	4690679.787
15123	509502.6207	4690750.836
15124	509502.6207	4690762.878

shtojca nr.2.1

370

15125	509522.7913	4690759.868
15126	509522.4903	4690755.653
15127	509531.5219	4690754.449
15128	509531.5219	4690759.266
15129	509537.2419	4690759.266
15130	509536.9409	4690769.2
15131	509523.6945	4690772.211
15132	509522.4903	4690766.792
15133	509502.6207	4690771.007
15134	509503.2228	4690778.834
15135	509518.2755	4690778.232
15136	509518.8776	4690784.554
15137	509500.8144	4690787.264
15138	509498.707	4690780.942
15139	509493.8902	4690781.243
15140	509483.9554	4690801.112
15141	509481.547	4690810.144
15142	509485.7617	4690817.67
15143	509496.5997	4690822.788
15144	509503.5239	4690823.089
15145	509509.846	4690822.487
15146	509514.9639	4690826.1
15147	509520.3829	4690830.314
15148	509528.8124	4690833.626
15149	509538.1451	4690833.927
15150	509543.8651	4690831.217
15151	509548.682	4690820.982
15152	509558.9178	4690814.358
15153	509572.7663	4690811.348
15154	509583.0021	4690809.843
15155	509592.0337	4690809.542
15156	509600.4632	4690812.853
15157	509605.8822	4690823.992
15158	509686.2635	4690791.779
15159	509679.6403	4690786.662
15160	509670.3077	4690783.651
15161	509663.3834	4690773.415
15162	509642.9118	4690775.221
15163	509640.8044	4690740.299
15164	509680.2425	4690726.15
15165	509698.6067	4690761.072

shtojca nr.2.1

371

15166	509697.1015	4690766.491
15167	509714.2615	4690803.219
15168	509693.1878	4690811.649
15169	509681.7477	4690818.573
15170	509672.7161	4690825.497
15171	509668.8024	4690833.325
15172	509668.5014	4690842.959
15173	509673.3182	4690854.098
15174	509678.4361	4690865.237
15175	509684.7583	4690873.666
15176	509691.6825	4690878.784
15177	509696.1983	4690882.397
15178	509697.4025	4690887.213
15179	509694.392	4690890.826
15180	509686.5646	4690890.224
15181	509680.2425	4690885.106
15182	509675.7266	4690880.891
15183	509670.6087	4690879.687
15184	509664.8887	4690881.493
15185	509662.4803	4690888.418
15186	509666.9961	4690896.847
15187	509670.9098	4690905.578
15188	509674.2214	4690912.201
15189	509675.1245	4690919.727
15190	509671.5119	4690924.243
15191	509663.6845	4690920.329
15192	509650.7392	4690912.201
15193	509642.0086	4690907.685
15194	509627.8591	4690905.879
15195	509611.0001	4690907.986
15196	509591.7326	4690908.588
15197	509579.3894	4690910.094
15198	509565.842	4690913.405
15199	509559.2188	4690916.115
15200	509551.3914	4690917.921
15201	509547.4777	4690916.416
15202	509551.6925	4690909.19
15203	509558.0146	4690904.072
15204	509562.8315	4690897.449
15205	509565.2399	4690891.428
15206	509565.2399	4690886.912

shtojca nr.2.1

372

15207	509563.4336	4690883.3
15208	509558.6167	4690880.891
15209	509549.5851	4690879.988
15210	509540.8546	4690884.805
15211	509525.8019	4690889.02
15212	509515.566	4690892.331
15213	509505.6313	4690894.439
15214	509495.3954	4690892.331
15215	509486.9659	4690886.31
15216	509478.2354	4690879.085
15217	509472.8164	4690871.86
15218	509471.0101	4690863.43
15219	509469.5048	4690845.969
15220	509463.7848	4690834.529
15221	509453.549	4690823.39
15222	509444.8184	4690819.777
15223	509434.5826	4690819.777
15224	509425.551	4690824.293
15225	509415.0141	4690827.304
15226	509405.0793	4690830.314
15227	509394.8435	4690831.82
15228	509384.0056	4690832.121
15229	509374.3718	4690827.605
15230	509367.1465	4690820.681
15231	509360.8244	4690815.262
15232	509354.5023	4690812.552
15233	509345.7717	4690811.95
15234	509336.4391	4690812.552
15235	509326.5043	4690815.563
15236	509320.7843	4690820.681
15237	509321.0853	4690824.293
15238	509322.8916	4690828.809
15239	509324.3969	4690832.121
15240	509325.6011	4690835.432
15241	509326.2032	4690839.045
15242	509330.418	4690842.356
15243	509336.7401	4690844.464
15244	509340.9549	4690847.775
15245	509342.4601	4690850.485
15246	509343.0622	4690854.098
15247	509340.9549	4690857.108

shtojca nr.2.1

373

15248	509335.2348	4690855.302
15249	509329.2138	4690851.689
15250	509322.5906	4690848.378
15251	509314.7632	4690845.066
15252	509308.4411	4690845.367
15253	509307.5379	4690848.98
15254	509312.3548	4690855.001
15255	509318.6146	4690870.397
15256	509341.7692	4690894.232
15257	509367.5151	4690919.978
15258	509382.8013	4690924.544
15259	509382.1992	4690944.113
15260	509365.8826	4690945.336
15261	509349.1776	4690963.024
15262	509347.3885	4690996.122
15263	509391.833	4690995.593
15264	509392.5693	4691008.532
15265	509392.8246	4691011.086
15266	509458.0648	4691001.313
15267	509452.6458	4690988.066
15268	509432.4752	4690989.572
15269	509430.9699	4690960.972
15270	509438.4963	4690961.875
15271	509443.0121	4690960.671
15272	509447.829	4690957.359
15273	509452.6458	4690951.338
15274	509453.549	4690946.22
15275	509453.2479	4690936.887
15276	509451.7427	4690925.146
15277	509453.2479	4690918.824
15278	509464.3869	4690918.824
15279	509465.8922	4690928.458
15280	509465.8922	4690937.188
15281	509463.7848	4690944.715
15282	509463.4837	4690951.338
15283	509472.2143	4690987.464
15284	509461.9785	4690989.873
15285	509463.4837	4691005.528
15286	509393.1545	4691014.384
15287	509394.686	4691029.699
15288	509395.4456	4691033.225

shtojca nr.2.1

374

15289	509404.1762	4691030.816
15290	509408.3909	4691046.471
15291	509415.9173	4691043.761
15292	509412.6057	4691035.633
15293	509440.0016	4691031.719
15294	509441.8079	4691038.342
15295	509429.7657	4691042.557
15296	509430.3678	4691045.869
15297	509416.2183	4691051.288
15298	509418.9278	4691059.416
15299	509408.3909	4691063.932
15300	509401.7677	4691040.751
15301	509387.9193	4691043.761
15302	509389.7256	4691047.976
15303	509374.3718	4691052.191
15304	509373.4687	4691047.675
15305	509380.0919	4691045.869
15306	509376.4551	4691036.67
15307	509358.7026	4691043.458
15308	509380.9276	4691098.491
15309	509403.1527	4691094.258
15310	509414.7944	4691103.783
15311	509427.4944	4691098.491
15312	509434.2826	4691117.347
15313	509466.7953	4691103.671
15314	509469.7204	4691113.226
15315	509493.1112	4691104.841
15316	509501.5779	4691136.591
15317	509475.1195	4691158.816
15318	509483.5862	4691174.691
15319	509520.6279	4691161.991
15320	509531.2113	4691190.566
15321	509576.7197	4691190.566
15322	509583.0697	4691229.725
15323	509547.0863	4691255.125
15324	509528.0363	4691300.633
15325	509500.5195	4691275.233
15326	509465.5945	4691246.658
15327	509428.5527	4691222.316
15328	509404.211	4691187.391
15329	509366.1109	4691132.358

shtojca nr.2.1

375

15330	509343.8859	4691061.449
15331	509323.7775	4691006.416
15332	509323.7775	4690951.382
15333	509312.1358	4690906.932
15334	509280.3858	4690864.599
15335	509278.2691	4690915.399
15336	509233.1147	4690970.729
15337	509231.6948	4691025.04
15338	509231.1656	4691058.906
15339	509212.1156	4691063.14
15340	509199.4155	4691074.252
15341	509197.828	4691093.832
15342	509206.8239	4691131.932
15343	509210.5281	4691152.04
15344	509215.2906	4691166.327
15345	509224.8156	4691175.853
15346	509236.4573	4691171.09
15347	509248.6281	4691169.502
15348	509248.6281	4691184.319
15349	509252.3323	4691204.957
15350	509258.1532	4691229.828
15351	509266.6198	4691257.344
15352	509282.4949	4691324.549
15353	509296.7824	4691354.711
15354	509308.4241	4691389.107
15355	509312.6574	4691403.395
15356	509317.4199	4691413.978
15357	509322.1825	4691418.211
15358	509329.0616	4691415.565
15359	509336.47	4691402.336
15360	509343.3492	4691385.403
15361	509350.2283	4691370.057
15362	509356.0492	4691322.432
15363	509356.5784	4691306.557
15364	509357.1075	4691290.682
15365	509359.2242	4691274.807
15366	509363.4575	4691265.282
15367	509367.6909	4691254.698
15368	509374.0409	4691244.644
15369	509380.9201	4691236.178
15370	509387.2701	4691234.59

shtojca nr.2.1

376

15371	509393.6201	4691238.294
15372	509394.6784	4691247.819
15373	509386.2118	4691284.332
15374	509379.8617	4691313.436
15375	509378.2742	4691331.957
15376	509381.4492	4691339.895
15377	509388.8576	4691344.657
15378	509425.8993	4691360.532
15379	509420.0785	4691378.524
15380	509457.1202	4691411.332
15381	509472.9953	4691420.328
15382	509468.2328	4691433.557
15383	509443.3619	4691425.091
15384	509415.8451	4691418.74
15385	509398.3826	4691415.036
15386	509386.2118	4691413.449
15387	509377.2159	4691409.215
15388	509358.695	4691401.278
15389	509352.345	4691434.086
15390	509349.6992	4691446.257
15391	509340.1742	4691450.491
15392	509356.0492	4691515.578
15393	509370.3367	4691535.157
15394	509383.5659	4691552.62
15395	509396.7951	4691572.728
15396	509406.8493	4691591.249
15397	509407.9076	4691607.124
15398	509406.3201	4691625.645
15399	509403.1451	4691643.637
15400	509408.4368	4691675.916
15401	509425.8993	4691694.966
15402	509437.0119	4691702.374
15403	509445.4785	4691707.666
15404	509459.7661	4691705.549
15405	509464.5286	4691701.316
15406	509458.7077	4691666.391
15407	509460.2952	4691660.041
15408	509491.5161	4691653.691
15409	509502.0995	4691691.791
15410	509510.5662	4691701.845
15411	509553.4288	4691735.183

shtojca nr.2.1

377

15412	509559.2496	4691739.416
15413	509571.4205	4691733.595
15414	509586.7663	4691756.35
15415	509597.3497	4691772.754
15416	509620.6331	4691789.158
15417	509608.4622	4691801.329
15418	509596.8205	4691804.504
15419	509587.8247	4691801.858
15420	509578.2996	4691801.329
15421	509578.8288	4691827.258
15422	509570.3621	4691862.183
15423	509558.7204	4691891.287
15424	509543.3746	4691918.275
15425	509533.8495	4691933.621
15426	509528.0287	4691948.967
15427	509525.912	4691964.842
15428	509530.1454	4691977.542
15429	509540.1996	4691995.004
15430	509559.2496	4692006.646
15431	509580.4163	4692031.517
15432	509605.8164	4692072.263
15433	509608.4622	4692090.784
15434	509603.1705	4692104.542
15435	509601.583	4692122.534
15436	509610.5789	4692138.938
15437	509628.5706	4692148.463
15438	509647.0914	4692154.284
15439	509666.6706	4692154.813
15440	509691.5415	4692152.696
15441	509704.7707	4692152.696
15442	509713.7666	4692160.104
15443	509714.2957	4692164.867
15444	509698.9499	4692168.042
15445	509680.9582	4692170.159
15446	509666.1415	4692173.334
15447	509652.3831	4692173.863
15448	509634.9206	4692170.159
15449	509620.1039	4692174.921
15450	509606.3455	4692178.625
15451	509589.4122	4692177.038
15452	509579.358	4692184.975

shtojca nr.2.1

378

15453	509570.8913	4692200.321
15454	509560.8371	4692216.196
15455	509544.9621	4692224.134
15456	509532.7912	4692231.013
15457	509517.9745	4692240.009
15458	509506.3328	4692249.534
15459	509508.4495	4692265.409
15460	509509.5078	4692281.284
15461	509499.9828	4692297.688
15462	509486.7536	4692307.742
15463	509475.1119	4692315.68
15464	509470.8786	4692326.792
15465	509479.8744	4692353.78
15466	509492.5745	4692370.184
15467	509502.6287	4692389.763
15468	509515.8578	4692406.697
15469	509529.087	4692417.28
15470	509543.9037	4692428.922
15471	509550.7829	4692436.33
15472	509557.1329	4692444.797
15473	509565.0704	4692452.205
15474	509573.008	4692453.793
15475	509583.0621	4692450.088
15476	509594.1747	4692445.855
15477	509601.583	4692449.03
15478	509612.1664	4692451.147
15479	509619.0456	4692448.501
15480	509621.1622	4692441.622
15481	509618.5164	4692434.743
15482	509620.1039	4692429.451
15483	509626.4539	4692426.805
15484	509634.3914	4692429.98
15485	509636.5081	4692440.034
15486	509634.9206	4692453.263
15487	509636.5081	4692465.434
15488	509644.9748	4692469.668
15489	509657.1456	4692469.668
15490	509666.6706	4692468.609
15491	509676.1957	4692470.197
15492	509690.4832	4692476.547
15493	509711.6499	4692493.48

shtojca nr.2.1

379

15494	509731.7583	4692506.709
15495	509753.9833	4692517.822
15496	509788.9117	4692534.95
15497	509786.3064	4692529.522
15498	509753.7626	4692484.279
15499	509771.2251	4692462.847
15500	509751.3813	4692428.716
15501	509754.7793	4692421.778
15502	509758.748	4692391.351
15503	509810.6726	4692396.312
15504	509819.9331	4692384.405
15505	509832.8315	4692382.752
15506	509841.0998	4692329.174
15507	509814.9721	4692326.528
15508	509808.6882	4692375.145
15509	509766.3548	4692370.515
15510	509762.0553	4692367.869
15511	509737.2506	4692363.239
15512	509740.8886	4692345.379
15513	509738.9042	4692324.874
15514	509745.8496	4692301.062
15515	509752.1334	4692301.723
15516	509752.4642	4692299.408
15517	509798.7663	4692306.353
15518	509799.7585	4692313.629
15519	509826.2169	4692315.614
15520	509831.8393	4692300.4
15521	509732.6204	4692271.296
15522	509733.125	4692266.791
15523	509744.2376	4692235.834
15524	509798.2127	4692250.916
15525	509798.2127	4692242.978
15526	509818.0202	4692200.218
15527	509826.4869	4692160.001
15528	509841.3036	4692100.735
15529	509846.5952	4692045.701
15530	509846.5952	4691986.434
15531	509841.0753	4691953.259
15532	509818.0565	4691902.459
15533	509797.4189	4691843.721
15534	509799.0064	4691830.227

shtojca nr.2.1

380

15535	509833.9315	4691812.765
15536	509896.6379	4691876.265
15537	509929.1817	4691898.49
15538	509941.8817	4691898.49
15539	509956.1692	4691934.209
15540	509970.4568	4691961.99
15541	509981.5693	4691988.978
15542	509996.6506	4692002.471
15543	509999.8256	4692010.409
15544	509983.1568	4692013.584
15545	509972.0443	4692012.79
15546	509954.5817	4692011.996
15547	509949.0255	4692017.553
15548	509945.8505	4692043.746
15549	509948.2317	4692069.94
15550	509956.1692	4692089.784
15551	509944.263	4692088.197
15552	509930.7692	4692088.99
15553	509922.0379	4692100.103
15554	509934.7379	4692108.834
15555	509949.0255	4692115.184
15556	509942.6755	4692122.328
15557	509920.4504	4692121.534
15558	509902.1941	4692119.153
15559	509887.9066	4692129.472
15560	509879.1753	4692151.697
15561	509873.6191	4692174.715
15562	509889.4941	4692185.034
15563	509917.2754	4692195.353
15564	509946.6442	4692212.022
15565	509968.0755	4692233.453
15566	509991.0943	4692251.709
15567	510026.8131	4692281.872
15568	510076.8195	4692306.478
15569	510138.7321	4692323.147
15570	510184.7697	4692324.735
15571	510226.8385	4692320.766
15572	510278.4324	4692314.416
15573	510290.3387	4692320.766
15574	510280.8136	4692328.703
15575	510257.7948	4692342.197

shtojca nr.2.1

381

15576	510238.7448	4692353.31
15577	510221.2823	4692360.453
15578	510197.4697	4692365.216
15579	510168.1009	4692361.247
15580	510128.4133	4692350.928
15581	510100.632	4692341.403
15582	510069.6757	4692331.085
15583	510036.3381	4692328.703
15584	510001.4131	4692330.291
15585	509968.8693	4692333.466
15586	509928.3879	4692345.372
15587	509899.0191	4692361.247
15588	509874.4128	4692380.297
15589	509852.9815	4692436.654
15590	509876.7941	4692488.247
15591	509910.9254	4692539.841
15592	509956.963	4692596.198
15593	510001.4131	4692648.585
15594	510028.4006	4692672.398
15595	510056.1819	4692701.767
15596	510079.9945	4692743.835
15597	510103.0133	4692781.142
15598	510118.8883	4692793.842
15599	510139.5259	4692790.667
15600	510193.501	4692762.092
15601	510225.251	4692754.948
15602	510247.4761	4692755.742
15603	510268.9074	4692753.36
15604	510296.6887	4692754.948
15605	510318.12	4692763.679
15606	510337.17	4692770.029
15607	510360.1888	4692783.523
15608	510384.0013	4692799.398
15609	510409.4014	4692817.654
15610	510447.5015	4692864.486
15611	510497.5078	4692853.373
15612	510546.7204	4692843.054
15613	510607.0455	4692866.867
15614	510646.7331	4692875.598
15615	510668.1644	4692877.186
15616	510690.3895	4692847.817

shtojca nr.2.1

382

15617	510699.9145	4692827.973
15618	510714.202	4692815.273
15619	510729.2833	4692809.717
15620	510742.7771	4692814.479
15621	510759.4458	4692827.179
15622	510776.9084	4692836.704
15623	510794.3709	4692835.911
15624	510818.9772	4692832.736
15625	510841.996	4692830.354
15626	510871.3648	4692806.542
15627	510892.0024	4692777.173
15628	510904.7024	4692763.679
15629	510911.0524	4692763.679
15630	510926.9274	4692783.523
15631	510942.0087	4692809.717
15632	510953.915	4692826.386
15633	510960.265	4692842.261
15634	510968.2025	4692869.248
15635	510968.9963	4692893.854
15636	510968.9963	4692924.811
15637	510967.4088	4692948.623
15638	510953.915	4692971.642
15639	510951.5337	4692997.042
15640	510945.1837	4693020.855
15641	510922.9587	4693035.936
15642	510895.9711	4693038.317
15643	510847.5523	4693031.173
15644	510819.771	4693052.605
15645	510812.6272	4693078.005
15646	510812.6272	4693097.055
15647	510816.596	4693118.486
15648	510834.0585	4693132.774
15649	510881.6836	4693145.474
15650	510927.7212	4693147.061
15651	510968.9963	4693145.474
15652	511007.0963	4693135.949
15653	511049.9589	4693121.661
15654	511090.4403	4693098.642
15655	511100.759	4693074.036
15656	511108.6965	4693050.223
15657	509242.8481	4690631.389

shtojca nr.2.1

383

15658	509265.9992	4690620.806
15659	509269.6372	4690624.113
15660	509276.2518	4690627.09
15661	509291.7961	4690626.098
15662	509291.4654	4690631.389
15663	509287.8274	4690634.035
15664	509291.1346	4690642.965
15665	509287.8274	4690644.619
15666	509285.843	4690649.91
15667	509286.1737	4690655.533
15668	509289.481	4690658.179
15669	509292.4576	4690651.233
15670	509296.7571	4690647.264
15671	509300.3951	4690649.249
15672	509302.0487	4690655.202
15673	509299.0722	4690664.132
15674	509294.1112	4690668.1
15675	509261.6997	4690675.376
15676	509256.0773	4690675.376
15677	509242.8481	4690631.389
15678	508986.3537	4689987.883
15679	509133.1978	4689933.643
15680	509110.0467	4689841.039
15681	509094.1716	4689846.33
15682	509102.7706	4689880.726
15683	509093.5102	4689881.388
15684	509076.9737	4689831.778
15685	509050.5153	4689836.408
15686	509059.1143	4689855.591
15687	509026.7028	4689873.45
15688	509035.3017	4689905.2
15689	509015.4579	4689909.169
15690	509008.1819	4689889.325
15691	508986.3537	4689889.987
15692	508964.5256	4689882.049
15693	508957.2495	4689854.268
15694	508980.4006	4689846.33
15695	508990.9839	4689874.773
15696	509049.8539	4689854.929
15697	509039.932	4689816.565
15698	509024.7184	4689759.679

shtojca nr.2.1

384

15699	509007.5204	4689667.736
15700	509001.5673	4689665.09
15701	508998.9215	4689645.246
15702	509006.1975	4689641.278
15703	509002.2288	4689613.496
15704	508961.8797	4689616.142
15705	508924.838	4689430.934
15706	508882.5046	4689333.699
15707	508906.9786	4689322.454
15708	508902.3483	4689308.564
15709	508877.2129	4689316.501
15710	508843.4784	4689274.829
15711	508801.145	4689229.188
15712	508805.7752	4689211.99
15713	508803.7909	4689198.1
15714	508791.8846	4689186.855
15715	508798.4992	4689177.594
15716	508793.869	4689167.673
15717	508801.8065	4689161.058
15718	508810.4055	4689172.964
15719	508826.9419	4689163.042
15720	508822.9732	4689146.506
15721	508836.2024	4689138.568
15722	508858.0306	4689188.839
15723	508879.8587	4689180.902
15724	508856.0462	4689130.631
15725	508876.5514	4689125.339
15726	508904.3327	4689187.516
15727	508936.7443	4689171.641
15728	508887.1348	4689021.49
15729	508792.546	4688789.318
15730	508719.7855	4688645.781
15731	508668.1916	4688585.588
15732	508627.8426	4688534.656
15733	508598.0769	4688485.046
15734	508580.2175	4688472.478
15735	508561.6966	4688470.494
15736	508524.6549	4688428.822
15737	508534.5768	4688413.609
15738	508484.3058	4688369.291
15739	508432.712	4688322.327

shtojca nr.2.1

385

15740	508414.8526	4688299.176
15741	508406.9151	4688256.843
15742	508367.2275	4688313.728
15743	508349.3681	4688338.864
15744	508408.8994	4688436.098
15745	508426.0974	4688467.187
15746	508420.8057	4688490.999
15747	508361.2743	4688522.088
15748	508327.5399	4688487.692
15749	508301.743	4688473.14
15750	508290.4982	4688462.557
15751	508305.0503	4688449.989
15752	508294.3867	4688443.159
15753	508301.0013	4688436.544
15754	508304.6394	4688437.206
15755	508307.9467	4688433.568
15756	508303.3164	4688427.945
15757	508321.1759	4688415.708
15758	508336.1389	4688434.114
15759	508354.6598	4688446.02
15760	508368.5504	4688436.098
15761	508382.4411	4688457.265
15762	508374.5035	4688465.864
15763	508383.764	4688477.109
15764	508371.8577	4688485.708
15765	508388.3942	4688503.567
15766	508412.2067	4688485.046
15767	508415.514	4688465.864
15768	508340.1076	4688333.572
15769	508400.9619	4688248.244
15770	508396.9932	4688192.681
15771	508383.764	4688151.009
15772	508346.7222	4688178.129
15773	508314.9722	4688139.103
15774	508340.1076	4688122.566
15775	508346.7222	4688093.462
15776	508334.816	4688067.665
15777	508299.0971	4688084.863
15778	508262.0554	4688029.301
15779	508254.7793	4688006.149
15780	508242.8731	4687983.66

shtojca nr.2.1

386

15781	508242.2116	4687963.816
15782	508260.7325	4687947.28
15783	508346.0608	4688065.019
15784	508393.0244	4688147.702
15785	508416.1755	4688251.551
15786	508425.4359	4688297.192
15787	508499.5194	4688363.338
15788	508598.0769	4688447.343
15789	508603.3686	4688475.786
15790	508635.7801	4688533.333
15791	508671.4989	4688567.729
15792	508700.6032	4688542.593
15793	508735.6605	4688582.942
15794	508707.8792	4688610.724
15795	508750.8741	4688686.13
15796	508768.7335	4688672.239
15797	508764.7647	4688657.687
15798	508786.5929	4688648.427
15799	508799.8221	4688664.963
15800	508754.8428	4688692.745
15801	508766.7491	4688717.219
15802	508795.8533	4688708.62
15803	508808.4211	4688741.031
15804	508791.2231	4688750.953
15805	508819.6659	4688805.854
15806	508849.4316	4688792.625
15807	508868.6139	4688833.635
15808	508938.7286	4688806.516
15809	508949.9734	4688822.391
15810	508887.7962	4688848.188
15811	508887.7962	4688852.818
15812	508877.8743	4688858.109
15813	508879.1973	4688868.693
15814	508891.1035	4688866.047
15815	508896.3952	4688874.646
15816	508876.5514	4688891.844
15817	508885.8119	4688918.302
15818	508901.0254	4688913.011
15819	508915.5775	4688947.407
15820	508875.89	4688957.99
15821	508893.7494	4689011.568

shtojca nr.2.1

387

15822	508903.0098	4688988.417
15823	508943.3588	4688981.141
15824	508939.3901	4689001.646
15825	508901.0254	4689031.412
15826	508946.0047	4689169.657
15827	508970.4787	4689233.157
15828	509009.5048	4689290.704
15829	509028.6871	4689352.22
15830	509045.8851	4689450.116
15831	509062.4216	4689592.33
15832	509084.2498	4689711.392
15833	509098.1404	4689768.278
15834	509115.3384	4689815.242
15835	509131.2134	4689872.127
15836	509145.7655	4689940.257
15837	509084.2498	4689964.07
15838	509055.1455	4689975.315
15839	509070.3591	4690047.414
15840	509004.8746	4690061.305
15841	508986.3537	4689987.883
15842	509883.9378	4695610.866
15843	509908.5441	4695594.197
15844	509931.5629	4695588.641
15845	509945.0567	4695570.385
15846	509964.9005	4695544.985
15847	510022.8444	4695584.672
15848	510055.3882	4695554.51
15849	510075.232	4695523.553
15850	510106.1883	4695439.416
15851	510098.2508	4695361.628
15852	510092.6945	4695296.54
15853	510091.9008	4695247.328
15854	510032.3694	4695242.565
15855	510024.4319	4695211.609
15856	510002.2068	4695197.322
15857	509999.0318	4695179.065
15858	509995.8568	4695156.84
15859	509996.6506	4695135.409
15860	510006.9693	4695125.09
15861	510054.5944	4695121.121
15862	510087.1383	4695104.453

shtojca nr.2.1

388

15863	510082.3757	4695063.971
15864	510101.4258	4695055.24
15865	510139.5259	4695046.509
15866	510153.8134	4695040.159
15867	510164.1322	4695016.346
15868	510181.5947	4694998.884
15869	510198.2635	4695000.471
15870	510210.9635	4695010.79
15871	510210.9635	4695044.127
15872	510220.4885	4695080.64
15873	510220.4885	4695097.309
15874	510225.251	4695115.565
15875	510242.7136	4695139.378
15876	510245.0948	4695167.159
15877	510245.0948	4695192.559
15878	510257.0011	4695233.04
15879	510258.5886	4695274.315
15880	510257.7948	4695327.497
15881	510263.3511	4695400.522
15882	510278.4324	4695420.366
15883	510309.3887	4695424.334
15884	510326.0575	4695417.984
15885	510340.345	4695396.553
15886	510360.9825	4695379.884
15887	510395.9076	4695375.916
15888	510426.8639	4695380.678
15889	510434.8014	4695366.391
15890	510429.2452	4695347.341
15891	510421.3077	4695333.053
15892	510400.6701	4695324.322
15893	510380.8263	4695323.528
15894	510364.9513	4695325.116
15895	510346.695	4695308.447
15896	510341.1388	4695283.84
15897	510332.4075	4695239.39
15898	510341.1388	4695201.29
15899	510362.5701	4695142.553
15900	510346.695	4695137.79
15901	510303.0387	4695113.184
15902	510302.2449	4695090.165
15903	510277.6386	4695082.228

shtojca nr.2.1

389

15904	510260.1761	4695056.827
15905	510269.7011	4695019.521
15906	510279.2261	4694990.152
15907	510282.4011	4694964.752
15908	510257.7948	4694944.909
15909	510280.0199	4694892.521
15910	510312.5637	4694908.396
15911	510324.47	4694874.265
15912	510323.2396	4694857.04
15913	510314.7247	4694815.378
15914	510306.258	4694806.911
15915	510308.9039	4694800.561
15916	510281.3872	4694783.628
15917	510291.9705	4694766.165
15918	510299.908	4694773.044
15919	510324.7789	4694807.44
15920	510332.4075	4694821.877
15921	510349.0763	4694832.196
15922	510376.0638	4694849.658
15923	510392.7326	4694829.815
15924	510404.6389	4694790.921
15925	510410.1951	4694764.727
15926	510427.6577	4694759.964
15927	510452.264	4694764.727
15928	510479.2515	4694750.439
15929	510498.3016	4694717.102
15930	510507.0328	4694685.352
15931	510509.4141	4694649.633
15932	510519.7329	4694621.058
15933	510524.6675	4694611.189
15934	510515.8085	4694606.356
15935	510508.9293	4694606.886
15936	510507.3418	4694614.823
15937	510503.1084	4694620.644
15938	510498.8751	4694617.998
15939	510488.8209	4694607.944
15940	510483.5292	4694605.298
15941	510480.8834	4694600.536
15942	510483.0001	4694594.186
15943	510492.5251	4694592.069
15944	510502.5793	4694589.952

shtojca nr.2.1

390

15945	510514.7501	4694583.073
15946	510527.9793	4694563.494
15947	510538.5627	4694555.027
15948	510547.0294	4694548.677
15949	510553.9085	4694544.973
15950	510554.9669	4694538.623
15951	510552.321	4694525.394
15952	510543.8543	4694504.756
15953	510538.0335	4694493.644
15954	510531.6835	4694489.41
15955	510528.5085	4694468.773
15956	510514.221	4694462.423
15957	510492.5251	4694452.369
15958	510494.6417	4694438.081
15959	510471.8875	4694430.144
15960	510452.3083	4694470.36
15961	510445.9583	4694480.944
15962	510437.4916	4694486.235
15963	510427.9666	4694491.527
15964	510413.6791	4694496.29
15965	510406.2707	4694488.881
15966	510411.5624	4694482.531
15967	510416.8541	4694474.594
15968	510418.4416	4694464.54
15969	510412.6208	4694446.019
15970	510408.9166	4694435.964
15971	510404.1541	4694425.91
15972	510400.4499	4694421.677
15973	510404.6832	4694409.506
15974	510388.8082	4694403.156
15975	510397.2749	4694374.581
15976	510417.3833	4694379.873
15977	510425.8499	4694361.352
15978	510429.5541	4694346.535
15979	510432.2	4694333.306
15980	510431.1416	4694315.843
15981	510430.0833	4694294.148
15982	510432.7291	4694275.627
15983	510440.6666	4694253.931
15984	510457.0708	4694215.831
15985	510462.8917	4694189.901

shtojca nr.2.1

391

15986	510468.7125	4694148.626
15987	510468.7125	4694130.635
15988	510479.8251	4694076.13
15989	510461.3042	4694062.372
15990	510456.5417	4694033.797
15991	510452.8375	4694005.751
15992	510479.8251	4694006.26
15993	510489.8792	4693984.584
15994	510469.2417	4693941.722
15995	510487.7626	4693931.668
15996	510494.6417	4693908.384
15997	510506.8126	4693893.568
15998	510513.6918	4693895.684
15999	510520.0418	4693904.151
16000	510518.9835	4693915.793
16001	510517.9251	4693920.555
16002	510514.7501	4693926.376
16003	510540.6793	4693937.488
16004	510535.3877	4693950.188
16005	510549.146	4693953.363
16006	510576.1336	4693924.259
16007	510593.5961	4693917.38
16008	510575.0752	4693894.097
16009	510590.4211	4693882.984
16010	510615.292	4693912.088
16011	510602.0628	4693920.555
16012	510579.3086	4693927.434
16013	510569.7836	4693935.372
16014	510557.0835	4693950.718
16015	510544.3835	4693973.472
16016	510551.7919	4693980.351
16017	510533.271	4694014.218
16018	510513.1626	4694055.493
16019	510507.8709	4694067.135
16020	510513.1626	4694075.072
16021	510526.3918	4694084.068
16022	510516.8668	4694111.055
16023	510507.8709	4694149.156
16024	510498.3459	4694149.685
16025	510490.4084	4694148.626
16026	510485.1167	4694150.743

shtojca nr.2.1

392

16027	510479.2959	4694156.564
16028	510473.475	4694168.735
16029	510472.9459	4694184.081
16030	510473.475	4694206.835
16031	510488.2917	4694212.656
16032	510479.8251	4694239.643
16033	510476.1209	4694242.818
16034	510466.5959	4694247.052
16035	510459.7167	4694255.518
16036	510454.425	4694266.102
16037	510448.075	4694279.331
16038	510443.3125	4694292.56
16039	510443.3125	4694306.318
16040	510444.3708	4694320.606
16041	510443.3125	4694338.068
16042	510436.9625	4694358.177
16043	510423.2041	4694401.039
16044	510417.9124	4694422.735
16045	510421.0874	4694431.731
16046	510429.5541	4694439.139
16047	510437.4916	4694449.194
16048	510447.0167	4694459.248
16049	510454.425	4694448.664
16050	510459.7167	4694435.435
16051	510461.8333	4694424.852
16052	510456.0125	4694419.56
16053	510445.4292	4694413.739
16054	510439.0791	4694407.389
16055	510442.2541	4694402.627
16056	510451.25	4694403.685
16057	510460.2458	4694410.564
16058	510470.8292	4694415.856
16059	510487.2334	4694421.677
16060	510503.6376	4694424.323
16061	510513.6918	4694420.089
16062	510530.6252	4694408.977
16063	510552.8502	4694375.639
16064	510566.6086	4694349.71
16065	510566.6086	4694340.185
16066	510557.6127	4694335.423
16067	510538.5627	4694366.114

shtojca nr.2.1

393

16068	510531.1543	4694364.527
16069	510557.6127	4694315.843
16070	510577.7211	4694271.922
16071	510585.1294	4694270.864
16072	510593.5961	4694252.872
16073	510616.8795	4694258.164
16074	510639.6337	4694215.831
16075	510620.0545	4694181.964
16076	510624.817	4694142.806
16077	510643.3379	4694129.576
16078	510667.6796	4694142.276
16079	510646.5129	4694216.889
16080	510616.3503	4694269.806
16081	510610.5295	4694272.981
16082	510603.6503	4694274.039
16083	510596.242	4694276.156
16084	510588.3044	4694276.685
16085	510575.0752	4694300.498
16086	510585.6586	4694306.848
16087	510577.1919	4694321.664
16088	510580.3669	4694325.898
16089	510575.6044	4694337.539
16090	510572.4294	4694343.889
16091	510591.4794	4694349.71
16092	510598.8878	4694349.181
16093	510603.6503	4694352.885
16094	510607.8836	4694358.177
16095	510608.942	4694371.935
16096	510605.767	4694379.873
16097	510601.0045	4694382.519
16098	510595.7128	4694381.989
16099	510591.4794	4694385.694
16100	510589.8919	4694392.573
16101	510592.0086	4694397.864
16102	510596.7711	4694403.156
16103	510601.0045	4694411.623
16104	510600.4753	4694417.444
16105	510596.242	4694422.735
16106	510589.3628	4694422.735
16107	510584.0711	4694425.91
16108	510579.3086	4694434.377

shtojca nr.2.1

394

16109	510575.0752	4694443.902
16110	510571.9002	4694453.956
16111	510569.2544	4694464.01
16112	510571.9002	4694470.89
16113	510571.3711	4694478.298
16114	510567.6669	4694482.002
16115	510560.2585	4694486.765
16116	510554.4377	4694489.41
16117	510550.7335	4694494.702
16118	510550.2044	4694501.581
16119	510551.7919	4694510.048
16120	510556.0252	4694520.631
16121	510558.1419	4694532.273
16122	510561.846	4694541.798
16123	510562.3752	4694560.848
16124	510567.6669	4694573.019
16125	510570.3127	4694580.427
16126	510576.6627	4694585.19
16127	510581.9544	4694586.248
16128	510583.5419	4694591.54
16129	510580.8961	4694595.773
16130	510584.1472	4694605.31
16131	510603.7855	4694619.679
16132	510611.5878	4694497.877
16133	510614.2337	4694480.415
16134	510621.642	4694457.66
16135	510631.6962	4694432.26
16136	510644.9254	4694410.035
16137	510660.8004	4694389.398
16138	510667.1504	4694379.873
16139	510664.5046	4694356.589
16140	510665.5629	4694348.652
16141	510669.2671	4694345.477
16142	510671.9129	4694338.596
16143	510667.6796	4694330.131
16144	510668.7379	4694322.723
16145	510672.9713	4694318.489
16146	510678.7921	4694315.314
16147	510686.7296	4694306.318
16148	510686.2005	4694295.735
16149	510691.4921	4694283.035

shtojca nr.2.1

395

16150	510696.7838	4694270.335
16151	510704.7213	4694260.281
16152	510686.2005	4694249.168
16153	510714.2464	4694164.501
16154	510759.6335	4694181.99
16155	510750.7146	4694155.919
16156	510734.8395	4694123.376
16157	510730.8708	4694075.751
16158	510745.9521	4694051.144
16159	510745.1583	4693993.2
16160	510689.5957	4693874.931
16161	510722.9333	4693864.613
16162	510703.0895	4693772.537
16163	510730.8708	4693706.656
16164	510688.0082	4693625.693
16165	510633.4076	4693539.482
16166	510626.9337	4693544.846
16167	510621.1128	4693551.196
16168	510612.6462	4693552.784
16169	510599.9461	4693555.429
16170	510593.0669	4693562.309
16171	510591.4794	4693572.892
16172	510590.9503	4693584.534
16173	510593.5961	4693601.996
16174	510589.3628	4693614.167
16175	510581.9544	4693625.28
16176	510578.7794	4693635.863
16177	510579.3086	4693650.68
16178	510578.7794	4693667.613
16179	510574.0169	4693681.371
16180	510569.7836	4693698.834
16181	510558.671	4693722.117
16182	510549.6752	4693736.405
16183	510540.1502	4693746.988
16184	510532.2127	4693762.863
16185	510517.9251	4693797.259
16186	510507.8709	4693807.313
16187	510495.7001	4693814.192
16188	510485.1167	4693821.601
16189	510470.3	4693821.601
16190	510459.1875	4693819.484

shtojca nr.2.1

396

16191	510453.3667	4693811.547
16192	510451.25	4693798.847
16193	510454.9542	4693789.851
16194	510459.1875	4693785.088
16195	510463.95	4693777.151
16196	510465.5375	4693767.626
16197	510465.5375	4693759.159
16198	510465.0084	4693751.751
16199	510463.4209	4693743.284
16200	510460.775	4693736.405
16201	510463.95	4693731.113
16202	510466.0667	4693725.292
16203	510462.8917	4693722.646
16204	510462.3625	4693717.355
16205	510466.5959	4693708.888
16206	510471.8875	4693702.538
16207	510468.7125	4693696.717
16208	510460.775	4693694.6
16209	510453.3667	4693690.896
16210	510455.4833	4693685.605
16211	510461.3042	4693683.488
16212	510468.1834	4693682.43
16213	510477.1792	4693674.492
16214	510478.2375	4693666.555
16215	510472.4167	4693645.388
16216	510472.4167	4693632.159
16217	510476.1209	4693618.4
16218	510480.8834	4693605.7
16219	510478.7667	4693596.704
16220	510481.4126	4693587.709
16221	510489.3501	4693578.184
16222	510496.2293	4693564.954
16223	510501.67	4693535.419
16224	510423.6889	4693516.949
16225	510369.229	4693505.688
16226	510364.4665	4693508.863
16227	510358.6456	4693515.742
16228	510350.7081	4693517.858
16229	510342.2414	4693519.446
16230	510331.6581	4693519.975
16231	510318.9581	4693522.092

shtojca nr.2.1

397

16232	510311.5497	4693525.796
16233	510304.6705	4693527.383
16234	510300.9664	4693525.267
16235	510298.3205	4693522.621
16236	510290.9122	4693518.388
16237	510282.4455	4693513.625
16238	510268.158	4693507.275
16239	510259.6913	4693503.042
16240	510229.5287	4693496.692
16241	510213.6537	4693495.633
16242	510203.5995	4693486.108
16243	510193.0161	4693469.704
16244	510185.0786	4693442.717
16245	510205.7162	4693452.771
16246	510215.7704	4693428.429
16247	510206.2453	4693423.667
16248	510215.7704	4693409.379
16249	510236.4079	4693417.846
16250	510228.9996	4693437.425
16251	510269.2163	4693450.125
16252	510265.5121	4693467.588
16253	510330.0706	4693481.875
16254	510339.0664	4693450.125
16255	510305.7289	4693443.246
16256	510311.0205	4693420.492
16257	510319.4872	4693419.962
16258	510324.7789	4693400.912
16259	510355.4706	4693411.496
16260	510339.0664	4693484.521
16261	510425.989	4693503.477
16262	510429.2452	4693484.406
16263	510486.3953	4693409.793
16264	510459.4077	4693380.424
16265	510472.9015	4693347.087
16266	510524.4954	4693374.074
16267	510577.6767	4693433.605
16268	510619.7456	4693400.268
16269	510649.1144	4693446.306
16270	510669.7519	4693443.924
16271	510668.9582	4693402.649
16272	510641.1769	4693317.718

shtojca nr.2.1

398

16273	510612.6018	4693299.461
16274	510559.4204	4693291.524
16275	510468.139	4693246.28
16276	510357.8075	4693202.624
16277	510310.9762	4693342.324
16278	510270.4949	4693320.893
16279	510258.5886	4693266.918
16280	510227.6323	4693282.793
16281	510226.0448	4693315.337
16282	510179.2134	4693335.974
16283	510130.0008	4693385.98
16284	510121.5785	4693404.087
16285	510099.8826	4693451.183
16286	510092.4743	4693459.121
16287	510087.1826	4693453.829
16288	510087.7118	4693439.012
16289	510071.8367	4693447.479
16290	510069.1909	4693443.775
16291	510085.5951	4693430.017
16292	510094.5909	4693419.962
16293	510101.9993	4693403.558
16294	510117.2265	4693377.912
16295	510084.757	4693357.405
16296	509966.488	4693238.343
16297	509922.2279	4693179.073
16298	509906.2072	4693197.183
16299	509887.6864	4693174.958
16300	509906.4901	4693157.998
16301	509875.2066	4693116.105
16302	509864.8878	4693081.18
16303	509852.1878	4692981.167
16304	509781.5439	4692861.311
16305	509818.8502	4692831.148
16306	509885.5253	4692794.635
16307	509852.9815	4692737.485
16308	509860.1253	4692692.242
16309	509874.4128	4692635.885
16310	509859.3315	4692616.835
16311	509814.8815	4692589.054
16312	509758.7534	4692557.936
16313	509670.9116	4692513.485

shtojca nr.2.1

399

16314	509643.3948	4692543.119
16315	509697.3699	4692620.377
16316	509736.5283	4692663.769
16317	509756.6367	4692701.869
16318	509758.7534	4692741.028
16319	509714.3033	4692763.253
16320	509698.4283	4692705.044
16321	509717.4783	4692676.469
16322	509669.8532	4692623.552
16323	509629.6365	4692567.461
16324	509600.0031	4692547.352
16325	509583.0697	4692569.577
16326	509591.5364	4692580.161
16327	509612.7031	4692594.977
16328	509590.4781	4692624.611
16329	509577.7894	4692615.281
16330	509561.3023	4692627.161
16331	509546.7502	4692591.442
16332	509559.3972	4692580.602
16333	509550.2613	4692570.636
16334	509556.6113	4692554.761
16335	509572.4864	4692556.877
16336	509586.2447	4692536.769
16337	509582.3082	4692530.667
16338	509569.9013	4692528.273
16339	509552.3726	4692517.359
16340	509546.7502	4692516.697
16341	509535.8361	4692516.367
16342	509535.5054	4692510.083
16343	509515.6616	4692502.476
16344	509509.047	4692525.296
16345	509505.7397	4692541.171
16346	509501.1095	4692570.606
16347	509493.5409	4692601.548
16348	509544.2783	4692700.124
16349	509601.4284	4692801.724
16350	509713.8019	4692986.962
16351	509699.1469	4692996.288
16352	509772.8788	4693108.641
16353	509878.7123	4693256.808
16354	509889.4123	4693275.65

shtojca nr.2.1

400

16355	509910.9697	4693254.862
16356	509922.0823	4693267.562
16357	509909.9114	4693281.32
16358	509923.6698	4693294.55
16359	509910.3131	4693312.453
16360	509967.9561	4693413.955
16361	509979.7616	4693408.85
16362	509986.6407	4693424.196
16363	509994.5782	4693419.962
16364	510014.1575	4693440.071
16365	510021.0366	4693433.721
16366	510036.3825	4693452.242
16367	510032.6783	4693459.121
16368	510039.0283	4693471.821
16369	510045.9075	4693465.471
16370	510056.4909	4693475.525
16371	510042.2033	4693492.458
16372	510034.2658	4693485.05
16373	510024.7408	4693489.283
16374	509976.0792	4693428.259
16375	509887.179	4693417.675
16376	509889.2957	4693502.342
16377	509874.479	4693548.909
16378	509897.5958	4693604.775
16379	509919.9656	4693592.471
16380	509928.9615	4693583.475
16381	509951.7157	4693578.713
16382	510003.0449	4693604.642
16383	510003.5959	4693625.109
16384	509966.0055	4693707.251
16385	509988.2282	4693695.13
16386	509995.6366	4693676.609
16387	510005.6908	4693663.38
16388	510014.1575	4693651.738
16389	510017.3325	4693635.334
16390	510023.1533	4693622.105
16391	510030.0325	4693608.346
16392	510036.3825	4693592.471
16393	510040.6158	4693579.242
16394	510045.9075	4693561.779
16395	510050.67	4693549.079

shtojca nr.2.1

401

16396	510056.4909	4693540.084
16397	510060.7242	4693528.971
16398	510065.4867	4693520.504
16399	510072.8951	4693515.742
16400	510081.3618	4693508.333
16401	510082.4201	4693499.338
16402	510081.3618	4693491.4
16403	510081.8909	4693483.463
16404	510086.1243	4693480.288
16405	510090.3576	4693481.875
16406	510097.2368	4693487.696
16407	510099.8826	4693496.163
16408	510095.1201	4693507.275
16409	510086.6534	4693517.858
16410	510081.3618	4693533.204
16411	510081.3618	4693548.55
16412	510076.5992	4693564.954
16413	510069.1909	4693577.125
16414	510062.3117	4693590.354
16415	510053.845	4693606.759
16416	510049.0825	4693623.692
16417	510048.0242	4693635.863
16418	510045.9075	4693650.15
16419	510033.2075	4693667.613
16420	510025.27	4693679.255
16421	510015.2158	4693691.425
16422	510006.2199	4693699.892
16423	510001.9866	4693705.713
16424	510003.5741	4693708.888
16425	510008.3366	4693712.063
16426	510008.3366	4693720.001
16427	510001.4574	4693722.646
16428	509994.0491	4693720.53
16429	509990.8741	4693717.355
16430	509986.6407	4693712.592
16431	509979.7616	4693711.534
16432	509974.4699	4693718.413
16433	509969.7074	4693725.821
16434	509965.474	4693735.346
16435	509958.0657	4693745.93
16436	509946.4458	4693749.993

shtojca nr.2.1

402

16437	510090.3794	4693834.66
16438	510130.5962	4693815.609
16439	510255.4797	4693828.309
16440	510264.983	4693831.126
16441	510273.4496	4693826.892
16442	510280.3288	4693824.247
16443	510286.6788	4693824.776
16444	510298.8497	4693844.884
16445	510322.1331	4693907.855
16446	510327.9539	4693949.659
16447	510321.0747	4693986.172
16448	510313.6664	4694023.743
16449	510305.7289	4694047.026
16450	510298.8497	4694068.722
16451	510289.998	4694089.797
16452	510282.9965	4694145.81
16453	510378.2466	4694101.36
16454	510348.6133	4693980.71
16455	510352.8466	4693917.21
16456	510376.13	4693855.826
16457	510361.3133	4693845.243
16458	510361.3133	4693783.859
16459	510297.8132	4693769.043
16460	510304.1632	4693728.826
16461	510397.2967	4693730.943
16462	510439.6301	4693747.876
16463	510441.7468	4693788.093
16464	510439.6301	4693845.243
16465	510445.358	4693885.338
16466	510434.8458	4693902.563
16467	510436.4333	4693908.913
16468	510435.375	4693915.263
16469	510426.9083	4693915.793
16470	510420.0291	4693919.497
16471	510409.4457	4693928.493
16472	510405.7416	4693936.43
16473	510408.3874	4693967.651
16474	510411.0332	4693988.818
16475	510415.7958	4694005.751
16476	510422.1458	4694033.797
16477	510404.6832	4694040.147

shtojca nr.2.1

403

16478	510399.3916	4694045.968
16479	510396.7457	4694054.964
16480	510400.4499	4694065.018
16481	510407.3291	4694067.135
16482	510416.3249	4694080.364
16483	510422.6749	4694089.889
16484	510425.3208	4694102.06
16485	510425.8499	4694113.701
16486	510418.4416	4694126.931
16487	510408.9166	4694135.397
16488	510397.2749	4694142.806
16489	510389.3374	4694147.039
16490	510381.3999	4694147.039
16491	510376.6373	4694142.806
16492	510371.8748	4694142.806
16493	510365.7451	4694153.538
16494	510360.2331	4694194.135
16495	510356.529	4694214.772
16496	510353.354	4694225.356
16497	510346.4748	4694229.589
16498	510336.4206	4694232.764
16499	510327.4247	4694231.177
16500	510327.4247	4694224.827
16501	510330.0706	4694213.185
16502	510323.7206	4694205.777
16503	510309.9622	4694203.66
16504	510299.908	4694204.189
16505	510292.4997	4694206.835
16506	510285.6205	4694207.893
16507	510280.3288	4694214.243
16508	510283.5038	4694223.239
16509	510290.383	4694226.414
16510	510295.6747	4694236.468
16511	510293.0288	4694243.347
16512	510286.1497	4694246.522
16513	510279.2705	4694249.697
16514	510272.3913	4694253.402
16515	510269.2163	4694259.752
16516	510269.2163	4694264.514
16517	510275.5663	4694267.16
16518	510285.6205	4694267.16

shtojca nr.2.1

404

16519	510295.1455	4694265.043
16520	510303.083	4694262.927
16521	510311.5497	4694266.102
16522	510318.4289	4694271.922
16523	510323.7206	4694278.802
16524	510327.9539	4694287.268
16525	510327.9539	4694296.264
16526	510319.4872	4694310.552
16527	510313.1372	4694326.427
16528	510309.433	4694336.481
16529	510306.258	4694343.889
16530	510303.6122	4694353.414
16531	510308.9039	4694351.298
16532	510313.6664	4694349.71
16533	510318.4289	4694350.239
16534	510322.1331	4694356.06
16535	510320.0164	4694360.293
16536	510313.1372	4694365.056
16537	510304.1414	4694367.702
16538	510294.6163	4694369.289
16539	510287.7372	4694369.289
16540	510279.7997	4694367.702
16541	510276.0955	4694364.527
16542	510275.0371	4694360.293
16543	510277.683	4694358.177
16544	510282.9747	4694361.352
16545	510290.9122	4694362.41
16546	510295.1455	4694360.823
16547	510296.2039	4694355.531
16548	510291.9705	4694350.239
16549	510288.7955	4694343.889
16550	510287.7372	4694335.952
16551	510289.8538	4694326.427
16552	510293.0288	4694319.548
16553	510294.0872	4694314.785
16554	510289.8538	4694307.906
16555	510282.4455	4694308.435
16556	510277.683	4694316.373
16557	510271.8621	4694324.31
16558	510262.8663	4694331.189
16559	510255.9871	4694331.189

shtojca nr.2.1

405

16560	510247.5204	4694334.364
16561	510239.5829	4694340.714
16562	510236.4079	4694346.535
16563	510238.5246	4694352.885
16564	510248.0496	4694351.298
16565	510255.9871	4694352.885
16566	510257.0454	4694360.823
16567	510252.8121	4694365.585
16568	510246.9913	4694376.169
16569	510240.1121	4694384.635
16570	510236.4079	4694390.985
16571	510232.7037	4694399.452
16572	510231.1162	4694407.389
16573	510229.5287	4694413.21
16574	510225.8245	4694418.502
16575	510221.062	4694420.619
16576	510215.7704	4694419.56
16577	510209.9495	4694416.385
16578	510205.187	4694410.035
16579	510200.4245	4694403.156
16580	510197.2495	4694394.16
16581	510199.8953	4694385.164
16582	510208.362	4694371.406
16583	510208.362	4694356.589
16584	510210.4787	4694342.831
16585	510217.3579	4694330.131
16586	510223.1787	4694319.018
16587	510230.0579	4694302.085
16588	510231.1162	4694288.856
16589	510226.8829	4694278.802
16590	510218.9454	4694278.272
16591	510211.537	4694285.681
16592	510206.7745	4694299.439
16593	510199.3662	4694321.135
16594	510194.0745	4694339.127
16595	510189.8411	4694357.118
16596	510186.6661	4694367.702
16597	510183.4911	4694376.698
16598	510178.7286	4694383.048
16599	510171.8494	4694384.635
16600	510165.4994	4694380.402

shtojca nr.2.1

406

16601	510165.4994	4694370.348
16602	510167.0869	4694360.293
16603	510166.5578	4694350.239
16604	510164.4411	4694343.36
16605	510158.0911	4694337.539
16606	510150.6827	4694341.773
16607	510147.5077	4694362.939
16608	510144.8619	4694372.464
16609	510143.2744	4694383.577
16610	510137.9827	4694396.277
16611	510133.7494	4694403.685
16612	510130.0452	4694410.035
16613	510128.4577	4694415.327
16614	510119.991	4694430.673
16615	510119.991	4694438.61
16616	510118.9327	4694443.902
16617	510125.2827	4694446.019
16618	510129.516	4694449.723
16619	510126.8702	4694458.719
16620	510124.7535	4694468.773
16621	510130.0452	4694480.415
16622	510127.9285	4694492.056
16623	510122.1077	4694508.99
16624	510115.7577	4694523.277
16625	510106.2326	4694535.977
16626	510095.1201	4694546.031
16627	510082.9493	4694553.44
16628	510075.0117	4694573.548
16629	510069.1909	4694584.131
16630	510063.8992	4694597.89
16631	510057.5492	4694610.59
16632	510052.2575	4694622.232
16633	510046.9659	4694630.698
16634	510041.145	4694632.286
16635	510037.4408	4694627.523
16636	510035.8533	4694620.115
16637	510059.1367	4694555.027
16638	510075.0117	4694521.16
16639	510082.9493	4694509.519
16640	510087.7118	4694496.29
16641	510089.2993	4694485.177

shtojca nr.2.1

407

16642	510086.1243	4694479.356
16643	510075.5409	4694484.119
16644	510065.4867	4694492.585
16645	510058.6075	4694505.285
16646	510050.1409	4694522.219
16647	510042.2033	4694537.565
16648	510029.5033	4694566.14
16649	510023.6825	4694580.427
16650	510019.9783	4694590.481
16651	510013.6283	4694602.652
16652	510007.2783	4694612.706
16653	509999.3408	4694620.644
16654	509992.9907	4694620.644
16655	509980.2907	4694623.819
16656	509972.8824	4694628.052
16657	509958.5948	4694633.873
16658	509950.1282	4694637.048
16659	509941.1323	4694639.694
16660	509937.9573	4694645.515
16661	509939.0156	4694652.923
16662	509944.8365	4694657.157
16663	509954.8907	4694656.627
16664	509963.8865	4694651.865
16665	509972.3532	4694648.69
16666	509975.5282	4694652.923
16667	509978.7032	4694659.273
16668	509987.6991	4694660.332
16669	509991.9324	4694657.686
16670	509994.0491	4694651.865
16671	509999.3408	4694651.336
16672	510008.8658	4694660.332
16673	510014.6866	4694666.682
16674	510019.4491	4694674.619
16675	510020.5075	4694682.027
16676	510016.8033	4694688.377
16677	510015.745	4694694.198
16678	510018.92	4694712.719
16679	510022.095	4694725.948
16680	510027.9158	4694727.007
16681	510030.5617	4694747.644
16682	510035.3242	4694764.578

shtojca nr.2.1

408

16683	510023.1533	4694769.869
16684	510022.6241	4694797.386
16685	510022.6241	4694810.086
16686	510022.6241	4694824.374
16687	510024.2116	4694837.603
16688	510028.445	4694841.836
16689	510033.2075	4694838.661
16690	510034.795	4694833.899
16691	510037.4408	4694825.432
16692	510040.6158	4694820.669
16693	510044.8492	4694827.019
16694	510039.0283	4694837.603
16695	510032.1492	4694846.069
16696	510024.7408	4694861.415
16697	510023.1533	4694877.29
16698	510026.3283	4694891.049
16699	510034.795	4694898.457
16700	510046.4367	4694901.103
16701	510055.4325	4694902.161
16702	510063.3701	4694903.749
16703	510074.4826	4694905.865
16704	510077.1284	4694912.215
16705	510094.0618	4694914.861
16706	510097.766	4694906.924
16707	510109.9368	4694906.924
16708	510116.816	4694908.511
16709	510122.1077	4694908.511
16710	510128.9869	4694906.395
16711	510130.0452	4694895.811
16712	510127.9285	4694885.228
16713	510125.8118	4694870.94
16714	510135.866	4694864.061
16715	510137.4535	4694822.257
16716	510146.9786	4694818.024
16717	510158.6202	4694816.436
16718	510170.2619	4694816.436
16719	510177.1411	4694816.436
16720	510180.8453	4694814.319
16721	510180.8453	4694804.265
16722	510181.3745	4694794.211
16723	510181.3745	4694785.215

shtojca nr.2.1

409

16724	510180.3161	4694777.807
16725	510175.0244	4694775.161
16726	510174.4953	4694763.519
16727	510176.6119	4694756.111
16728	510182.962	4694740.236
16729	510183.4911	4694729.123
16730	510180.8453	4694717.482
16731	510175.5536	4694709.015
16732	510168.6744	4694702.136
16733	510159.1494	4694694.727
16734	510149.6244	4694689.965
16735	510141.1577	4694688.377
16736	510132.691	4694687.848
16737	510126.8702	4694689.436
16738	510120.5202	4694692.611
16739	510112.0535	4694696.315
16740	510107.8201	4694702.665
16741	510107.291	4694710.603
16742	510110.466	4694717.482
16743	510117.8743	4694719.069
16744	510123.166	4694720.657
16745	510126.341	4694728.065
16746	510127.9285	4694741.294
16747	510127.3993	4694749.232
16748	510114.6993	4694752.936
16749	510116.816	4694766.165
16750	510129.516	4694767.753
16751	510131.1035	4694776.748
16752	510087.1826	4694784.157
16753	510084.0076	4694770.398
16754	510098.8243	4694766.165
16755	510099.8826	4694749.761
16756	510098.8243	4694719.069
16757	510088.7701	4694712.19
16758	510082.9493	4694709.015
16759	510079.2451	4694699.49
16760	510077.6576	4694687.848
16761	510079.2451	4694679.382
16762	510086.1243	4694658.744
16763	510100.4118	4694658.215
16764	510110.9951	4694626.465

shtojca nr.2.1

410

16765	510130.0452	4694629.111
16766	510140.6285	4694594.715
16767	510168.6744	4694605.827
16768	510174.4953	4694600.536
16769	510182.4328	4694583.602
16770	510180.3161	4694574.077
16771	510177.1411	4694564.023
16772	510176.0828	4694556.615
16773	510179.787	4694546.031
16774	510177.1411	4694539.152
16775	510172.9078	4694534.39
16776	510169.2036	4694530.156
16777	510168.6744	4694524.865
16778	510166.0286	4694515.34
16779	510158.0911	4694499.994
16780	510151.2119	4694495.231
16781	510145.9202	4694488.881
16782	510144.8619	4694478.827
16783	510148.0369	4694471.948
16784	510153.3286	4694468.244
16785	510156.5036	4694464.01
16786	510156.5036	4694459.777
16787	510153.8577	4694456.073
16788	510135.3369	4694443.373
16789	510141.6869	4694430.144
16790	510162.8536	4694440.198
16791	510158.0911	4694450.781
16792	510166.0286	4694460.835
16793	510181.9036	4694458.719
16794	510187.1953	4694458.19
16795	510194.0745	4694459.777
16796	510193.0161	4694464.54
16797	510186.137	4694469.831
16798	510180.8453	4694478.827
16799	510179.787	4694486.235
16800	510181.9036	4694495.76
16801	510185.0786	4694504.227
16802	510189.8411	4694511.106
16803	510195.1328	4694512.694
16804	510207.3037	4694507.931
16805	510214.712	4694501.581

shtojca nr.2.1

411

16806	510223.7079	4694496.819
16807	510227.9412	4694491.527
16808	510228.9996	4694484.648
16809	510232.7037	4694474.594
16810	510258.6329	4694482.002
16811	510260.2204	4694470.89
16812	510295.6747	4694475.123
16813	510297.7914	4694503.169
16814	510266.5705	4694507.931
16815	510244.3454	4694513.223
16816	510228.4704	4694514.81
16817	510217.3579	4694517.456
16818	510207.8328	4694523.277
16819	510202.012	4694534.39
16820	510200.9537	4694547.619
16821	510206.2453	4694560.319
16822	510211.537	4694568.256
16823	510215.7704	4694576.194
16824	510214.1829	4694588.365
16825	510208.8912	4694595.773
16826	510203.0703	4694598.948
16827	510195.662	4694603.711
16828	510192.487	4694611.648
16829	510190.3703	4694621.702
16830	510191.9578	4694630.169
16831	510195.1328	4694637.577
16832	510195.662	4694643.398
16833	510196.676	4694652.014
16834	510223.6635	4694668.683
16835	510217.3135	4694701.227
16836	510208.5822	4694790.127
16837	510198.2635	4694811.558
16838	510182.3884	4694835.371
16839	510173.6572	4694851.246
16840	510156.9884	4694874.265
16841	510156.1946	4694896.49
16842	510160.9571	4694923.477
16843	510168.8947	4694929.827
16844	510185.5634	4694938.559
16845	510189.5322	4694955.227
16846	510188.7385	4694974.277

shtojca nr.2.1

412

16847	510172.0697	4694983.009
16848	510126.8258	4695003.646
16849	510126.8258	4694977.452
16850	510112.5383	4694969.515
16851	510099.0445	4694946.496
16852	510081.582	4694938.559
16853	510063.3257	4694933.002
16854	510034.7506	4694928.24
16855	510018.0819	4694925.858
16856	510001.4131	4694940.146
16857	509989.5068	4694962.371
16858	509981.5693	4694983.802
16859	509968.0755	4695010.79
16860	509947.438	4695033.809
16861	509920.4504	4695051.271
16862	509875.2066	4695081.434
16863	509811.7065	4695121.915
16864	509760.1126	4695167.159
16865	509696.6125	4695222.722
16866	509637.0811	4695264.79
16867	509597.3935	4695291.778
16868	509562.4685	4695319.559
16869	509549.7684	4695350.516
16870	509514.8434	4695367.978
16871	509472.7745	4695391.791
16872	509468.012	4695383.853
16873	509470.3933	4695358.453
16874	509480.712	4695334.641
16875	509479.9183	4695306.065
16876	509479.1245	4695274.315
16877	509479.9183	4695240.978
16878	509496.5871	4695202.084
16879	509530.7184	4695152.078
16880	509567.231	4695118.74
16881	509643.4311	4695078.259
16882	509682.3249	4695038.571
16883	509702.9625	4695009.202
16884	509734.7125	4694963.165
16885	509775.1939	4694913.952
16886	509800.5939	4694894.108
16887	509834.7252	4694877.44

shtojca nr.2.1

413

16888	509850.6003	4694846.483
16889	509837.9003	4694802.827
16890	509803.7689	4694759.964
16891	509792.6564	4694729.008
16892	509814.0877	4694680.589
16893	509856.1565	4694621.058
16894	509882.3503	4694598.039
16895	509902.9879	4694556.764
16896	509898.2254	4694532.951
16897	509913.3067	4694501.995
16898	509927.5942	4694468.658
16899	509938.7067	4694426.589
16900	509980.7755	4694393.251
16901	510002.2068	4694349.595
16902	510027.6069	4694304.351
16903	510041.8944	4694278.157
16904	510060.9444	4694282.92
16905	510088.7258	4694296.413
16906	510118.0946	4694288.476
16907	510122.8571	4694248.788
16908	510122.8571	4694218.626
16909	510129.2071	4694183.701
16910	510132.3821	4694148.776
16911	510143.4946	4694110.676
16912	510141.9071	4694062.257
16913	510122.8571	4694024.95
16914	510097.457	4694014.632
16915	510057.7694	4694015.425
16916	510028.4006	4694014.632
16917	509998.2381	4694020.982
16918	509975.2193	4694037.65
16919	509949.0255	4694062.257
16920	509920.4504	4694107.501
16921	509901.4004	4694140.838
16922	509879.9691	4694187.67
16923	509864.0941	4694222.595
16924	509825.2002	4694274.982
16925	509808.5314	4694295.62
16926	509802.1814	4694282.126
16927	509801.3877	4694252.757
16928	509798.2127	4694217.832

shtojca nr.2.1

414

16929	509795.0377	4694184.494
16930	509804.5627	4694131.313
16931	509823.6127	4694085.276
16932	509820.4377	4694063.051
16933	509799.8002	4694057.494
16934	509768.8439	4694078.132
16935	509719.6313	4694096.388
16936	509668.8312	4694106.707
16937	509619.6186	4694114.644
16938	509576.756	4694125.757
16939	509546.5934	4694129.726
16940	509529.1309	4694121.788
16941	509511.6684	4694097.182
16942	509493.4121	4694081.307
16943	509464.0433	4694070.988
16944	509425.9432	4694062.257
16945	509379.1118	4694060.669
16946	509359.268	4694074.163
16947	509341.8055	4694090.038
16948	509338.6749	4694107.616
16949	509330.7373	4694129.047
16950	509323.5936	4694150.478
16951	509314.0686	4694168.735
16952	509302.1623	4694186.991
16953	509294.2248	4694207.629
16954	509292.6373	4694226.679
16955	509299.781	4694246.522
16956	509305.3373	4694271.922
16957	509312.4811	4694309.229
16958	509313.2748	4694338.598
16959	509309.306	4694388.604
16960	509306.9248	4694409.241
16961	509305.3373	4694429.879
16962	509302.956	4694446.548
16963	509289.4623	4694456.867
16964	509257.7122	4694478.298
16965	509245.0122	4694478.298
16966	509218.0246	4694459.248
16967	509200.5621	4694450.517
16968	509187.8621	4694446.548
16969	509174.3683	4694445.754

shtojca nr.2.1

415

16970	509160.8745	4694450.517
16971	509145.7932	4694459.248
16972	509129.9182	4694461.629
16973	509114.0432	4694456.073
16974	509101.3431	4694444.96
16975	509099.7556	4694433.054
16976	509104.5181	4694425.91
16977	509116.4244	4694421.148
16978	509129.9182	4694417.973
16979	509143.412	4694415.592
16980	509152.937	4694380.666
16981	509162.462	4694377.491
16982	509181.512	4694387.81
16983	509201.3558	4694400.51
16984	509213.2621	4694414.798
16985	509216.4371	4694425.91
16986	509211.6746	4694444.96
16987	509218.8184	4694450.517
16988	509233.1059	4694459.248
16989	509245.0122	4694464.01
16990	509254.5372	4694462.423
16991	509265.6497	4694456.867
16992	509274.381	4694441.785
16993	509279.9372	4694430.673
16994	509284.6997	4694420.354
16995	509285.4935	4694406.86
16996	509287.081	4694394.954
16997	509290.256	4694379.079
16998	509290.256	4694363.204
16999	509286.2872	4694351.298
17000	509278.3497	4694344.154
17001	509277.556	4694338.598
17002	509279.9372	4694319.548
17003	509283.1122	4694317.166
17004	509285.4935	4694329.073
17005	509292.6373	4694329.073
17006	509297.3998	4694327.485
17007	509296.606	4694308.435
17008	509290.256	4694295.735
17009	509289.4623	4694277.479
17010	509282.3185	4694263.985

shtojca nr.2.1

416

17011	509275.9685	4694248.904
17012	509272.7935	4694229.854
17013	509273.5872	4694205.247
17014	509275.9685	4694179.847
17015	509277.556	4694166.354
17016	509283.1122	4694149.685
17017	509302.956	4694120.316
17018	509313.2748	4694119.522
17019	509319.6248	4694109.203
17020	509319.6248	4694102.853
17021	509333.868	4694085.276
17022	509332.2805	4694062.257
17023	509301.3242	4694071.782
17024	509274.3366	4694086.863
17025	509241.7928	4694107.501
17026	509242.5866	4694098.769
17027	509260.8428	4694074.163
17028	509321.168	4694018.6
17029	509370.3806	4693983.675
17030	509416.4182	4693975.738
17031	509468.012	4693958.275
17032	509533.8934	4693929.7
17033	509574.3747	4693901.125
17034	509643.4311	4693836.038
17035	509692.6437	4693769.362
17036	509743.4438	4693702.687
17037	509779.1626	4693674.906
17038	509799.8002	4693653.475
17039	509798.2127	4693621.725
17040	509793.4502	4693570.131
17041	509780.7501	4693482.818
17042	509770.4314	4693422.493
17043	509753.7626	4693374.074
17044	509727.5688	4693332.005
17045	509694.2312	4693247.868
17046	509663.2749	4693184.367
17047	509640.2561	4693135.949
17048	509623.5873	4693101.817
17049	509607.7123	4693093.88
17050	509586.281	4693103.405
17051	509567.231	4693135.155

shtojca nr.2.1

417

17052	509545.0059	4693180.399
17053	509521.9871	4693235.961
17054	509490.2371	4693238.343
17055	509467.2183	4693216.118
17056	509454.5182	4693173.255
17057	509451.3432	4693101.817
17058	509451.3432	4692968.467
17059	509468.012	4692916.873
17060	509476.7433	4692871.629
17061	509476.7433	4692843.848
17062	509461.662	4692835.911
17063	509450.5495	4692840.673
17064	509437.8495	4692855.754
17065	509422.7682	4692882.742
17066	509403.7181	4692908.142
17067	509383.8743	4692916.873
17068	509367.9993	4692933.542
17069	509352.1243	4692958.942
17070	509341.8055	4692960.53
17071	509329.8992	4692947.036
17072	509324.343	4692927.986
17073	509331.4867	4692908.142
17074	509341.0118	4692890.679
17075	509342.5993	4692877.186
17076	509335.4555	4692873.217
17077	509317.1992	4692881.154
17078	509299.7367	4692905.761
17079	509287.8304	4692931.954
17080	509285.4491	4693032.761
17081	509305.2929	4693100.23
17082	509333.868	4693170.874
17083	509364.8243	4693249.455
17084	509367.9993	4693313.749
17085	509365.6181	4693349.468
17086	509346.568	4693385.98
17087	509320.3742	4693420.112
17088	509333.868	4693446.306
17089	509360.0618	4693482.818
17090	509360.0618	4693546.318
17091	509347.3618	4693639.187
17092	509333.868	4693720.15

shtojca nr.2.1

418

17093	509333.1186	4693745.665
17094	509332.3248	4693767.096
17095	509333.9123	4693799.64
17096	509338.6749	4693825.04
17097	509334.7061	4693839.328
17098	509318.8311	4693848.853
17099	509298.1935	4693859.172
17100	509287.8748	4693868.697
17101	509287.081	4693886.953
17102	509286.2872	4693901.24
17103	509274.381	4693917.909
17104	509246.5997	4693971.091
17105	509224.3746	4694032.209
17106	509209.2933	4694081.422
17107	509213.2621	4694096.503
17108	509224.3746	4694104.441
17109	509233.1059	4694121.903
17110	509241.0434	4694138.572
17111	509230.7246	4694156.035
17112	509219.6121	4694168.735
17113	509214.0559	4694173.497
17114	509204.5308	4694178.26
17115	509195.7996	4694178.26
17116	509189.4496	4694172.704
17117	509185.4808	4694163.972
17118	509179.1308	4694156.035
17119	509175.162	4694146.51
17120	509173.5745	4694138.572
17121	509166.4308	4694132.222
17122	509160.0807	4694118.728
17123	509160.8745	4694100.472
17124	509165.637	4694076.66
17125	509166.4308	4694063.166
17126	509178.337	4694029.034
17127	509192.6246	4693991.728
17128	509216.4371	4693944.897
17129	509241.8372	4693882.19
17130	509276.7622	4693823.453
17131	509284.6997	4693795.672
17132	509283.906	4693775.828
17133	509286.2872	4693753.603

shtojca nr.2.1

419

17134	509293.431	4693731.378
17135	509303.7498	4693717.884
17136	509316.4055	4693678.081
17137	509314.0242	4693637.6
17138	509311.643	4693596.325
17139	509305.2929	4693546.318
17140	509304.4992	4693513.774
17141	509306.0867	4693482.024
17142	509296.5617	4693464.562
17143	509275.9241	4693462.181
17144	509232.2678	4693466.943
17145	509217.1865	4693473.293
17146	509214.8053	4693484.406
17147	509214.0115	4693504.249
17148	509223.5365	4693544.731
17149	509233.8553	4693658.237
17150	509231.474	4693715.387
17151	509229.0928	4693766.981
17152	509206.074	4693817.781
17153	509165.5927	4693905.094
17154	509124.3176	4694018.6
17155	509109.2363	4694151.951
17156	509095.7425	4694209.895
17157	509031.4486	4694274.982
17158	508996.5236	4694286.888
17159	509004.4611	4694321.02
17160	509005.2548	4694349.595
17161	509003.6673	4694383.726
17162	508994.9361	4694431.351
17163	508995.7298	4694471.833
17164	508973.5048	4694478.183
17165	508948.8985	4694470.245
17166	508933.0234	4694469.451
17167	508922.7047	4694490.089
17168	508908.4171	4694521.045
17169	508893.3359	4694549.62
17170	508878.2546	4694580.577
17171	508865.5546	4694606.77
17172	508844.917	4694624.233
17173	508821.1045	4694621.852
17174	508804.4357	4694620.264

shtojca nr.2.1

420

17175	508804.4357	4694639.314
17176	508815.5482	4694659.158
17177	508813.167	4694682.97
17178	508808.4044	4694713.927
17179	508777.4481	4694760.758
17180	508736.173	4694787.746
17181	508672.6729	4694816.321
17182	508640.1291	4694817.908
17183	508615.5228	4694876.646
17184	508658.3854	4694864.74
17185	508733.7918	4694842.515
17186	508737.3088	4694840.471
17187	508782.255	4694803.736
17188	508837.8176	4694763.255
17189	508861.6301	4694748.967
17190	508906.874	4694702.93
17191	508949.7366	4694646.573
17192	508957.6741	4694625.936
17193	508961.6428	4694605.298
17194	508965.6116	4694586.248
17195	508983.8679	4694548.942
17196	509003.7117	4694517.985
17197	509017.9992	4694481.473
17198	509023.5555	4694453.692
17199	509025.143	4694396.541
17200	509029.1117	4694360.029
17201	509041.018	4694327.485
17202	509059.2743	4694305.26
17203	509098.1681	4694273.51
17204	509124.3619	4694255.254
17205	509139.4432	4694237.791
17206	509148.1745	4694213.979
17207	509153.7307	4694195.722
17208	509157.6995	4694186.197
17209	509168.812	4694183.022
17210	509176.7495	4694188.579
17211	509182.3058	4694194.135
17212	509193.4183	4694196.516
17213	509198.9746	4694198.104
17214	509200.5621	4694210.01
17215	509198.1808	4694221.122

shtojca nr.2.1

421

17216	509194.2121	4694232.235
17217	509191.8308	4694240.966
17218	509189.4496	4694248.904
17219	509158.4932	4694275.891
17220	509134.6807	4694298.116
17221	509098.1681	4694329.073
17222	509075.9431	4694361.616
17223	509068.0056	4694388.604
17224	509069.5931	4694414.798
17225	509074.3556	4694438.61
17226	509073.5618	4694460.042
17227	509073.5618	4694482.267
17228	509065.6243	4694509.254
17229	509046.5743	4694542.592
17230	509022.7617	4694571.961
17231	509008.4742	4694600.536
17232	509010.8554	4694624.348
17233	509015.618	4694639.429
17234	509014.8242	4694652.923
17235	509004.5054	4694668.798
17236	508992.5992	4694679.911
17237	508956.0866	4694719.598
17238	508918.7359	4694769.489
17239	508913.9734	4694791.714
17240	508922.7047	4694817.908
17241	508940.961	4694840.133
17242	508967.9485	4694838.546
17243	508991.7611	4694827.433
17244	509022.7174	4694808.383
17245	509064.7862	4694793.302
17246	509117.9676	4694776.633
17247	509183.0552	4694771.871
17248	509217.9803	4694800.446
17249	509229.0928	4694832.196
17250	509247.3934	4694826.755
17251	509260.8872	4694789.449
17252	509265.6497	4694778.336
17253	509275.1747	4694761.667
17254	509281.5247	4694744.205
17255	509281.5247	4694727.536
17256	509281.5247	4694709.28

shtojca nr.2.1

422

17257	509283.1122	4694692.611
17258	509288.6685	4694683.086
17259	509299.781	4694679.117
17260	509302.1623	4694671.973
17261	509302.1623	4694662.448
17262	509302.1623	4694652.923
17263	509306.9248	4694648.161
17264	509310.8935	4694651.336
17265	509314.8623	4694658.479
17266	509317.2436	4694672.767
17267	509312.4811	4694694.992
17268	509305.3373	4694727.536
17269	509298.9873	4694752.142
17270	509292.6373	4694776.748
17271	509283.906	4694801.355
17272	509275.1747	4694824.374
17273	509262.4747	4694842.63
17274	509248.9809	4694854.536
17275	509235.4871	4694869.617
17276	509229.9309	4694879.142
17277	509221.9934	4694894.224
17278	509209.0805	4694916.528
17279	509208.4552	4694929.033
17280	509221.1553	4694960.784
17281	509221.1553	4694983.802
17282	509221.1553	4695017.14
17283	509206.074	4695042.54
17284	509201.3115	4695028.252
17285	509197.3427	4695009.202
17286	509188.6115	4694994.121
17287	509172.7364	4694975.071
17288	509166.3864	4694952.846
17289	509167.1802	4694928.24
17290	509179.8802	4694898.077
17291	509177.4989	4694883.79
17292	509159.2426	4694878.233
17293	509138.6051	4694878.233
17294	509121.9363	4694883.79
17295	509105.2675	4694899.665
17296	509091.7738	4694919.508
17297	509083.0425	4694944.909

shtojca nr.2.1

423

17298	509077.4862	4694974.277
17299	509083.0425	4694996.502
17300	509106.0613	4695010.79
17301	509106.855	4695035.396
17302	509103.68	4695058.415
17303	509086.2175	4695087.784
17304	509076.6925	4695102.071
17305	509036.2111	4695094.928
17306	509025.0986	4695082.228
17307	509037.0049	4695044.921
17308	509048.1174	4695023.49
17309	509054.4674	4694994.121
17310	509049.7049	4694954.434
17311	509041.7674	4694923.477
17312	509034.6236	4694913.158
17313	509016.3674	4694915.54
17314	509000.4923	4694933.002
17315	508972.711	4694945.702
17316	508953.661	4694950.465
17317	508927.4672	4694944.909
17318	508894.1296	4694944.115
17319	508841.742	4694944.909
17320	508809.9919	4694948.877
17321	508786.1794	4694952.846
17322	508770.3044	4694929.033
17323	508762.3669	4694920.302
17324	508742.5231	4694924.271
17325	508716.3293	4694936.971
17326	508690.1355	4694948.084
17327	508666.3229	4694956.815
17328	508632.9853	4694963.165
17329	508607.5853	4694966.34
17330	508602.8228	4694976.659
17331	508616.3166	4694986.977
17332	508646.4791	4695005.234
17333	508675.0542	4695026.665
17334	508698.073	4695036.984
17335	508723.473	4695030.634
17336	508748.8731	4695046.509
17337	508782.2106	4695071.909
17338	508828.2482	4695102.865

shtojca nr.2.1

424

17339	508871.9046	4695124.296
17340	508906.0359	4695141.759
17341	508957.6297	4695182.24
17342	509012.3986	4695223.515
17343	509045.7362	4695267.172
17344	509070.3425	4695287.015
17345	509109.2363	4695305.272
17346	509134.6363	4695312.416
17347	509158.4489	4695309.24
17348	509179.0864	4695311.622
17349	509206.8677	4695321.941
17350	509240.9991	4695342.578
17351	509265.6054	4695365.597
17352	509287.0367	4695383.853
17353	509317.993	4695392.584
17354	509337.043	4695413.222
17355	509353.7118	4695433.859
17356	509391.8119	4695442.591
17357	509379.9056	4695471.166
17358	509372.7618	4695497.36
17359	509372.7618	4695521.966
17360	509344.9805	4695552.128
17361	509347.3618	4695557.685
17362	509389.4306	4695557.685
17363	509414.0369	4695550.541
17364	509426.7369	4695541.016
17365	509447.3745	4695544.985
17366	509486.2683	4695587.054
17367	509516.4309	4695598.166
17368	509542.6247	4695578.322
17369	509552.1497	4695552.922
17370	509544.2122	4695530.697
17371	509527.5434	4695502.916
17372	509520.3996	4695481.485
17373	509514.0496	4695457.672
17374	509526.7496	4695439.416
17375	509557.7059	4695417.984
17376	509606.1248	4695387.028
17377	509637.8749	4695372.741
17378	509664.8624	4695364.009
17379	509676.7687	4695367.184

shtojca nr.2.1

425

17380	509693.4375	4695382.266
17381	509719.6313	4695397.347
17382	509752.9688	4695406.872
17383	509779.1626	4695415.603
17384	509818.0565	4695429.891
17385	509837.9003	4695447.353
17386	509895.0504	4695493.391
17387	509843.4565	4695510.853
17388	509803.7689	4695495.772
17389	509801.3877	4695508.472
17390	509799.0064	4695569.591
17391	509797.4189	4695589.435
17392	509797.4189	4695615.629
17393	509832.344	4695625.947
17394	509864.0941	4695626.741
17395	509883.9378	4695610.866
17396	507502.7859	4690522.697
17397	507500.1945	4690521.803
17398	507497.4957	4690521.168
17399	507494.1619	4690520.533
17400	507490.9869	4690519.898
17401	507488.6057	4690520.057
17402	507484.9544	4690520.374
17403	507482.0969	4690519.739
17404	507479.5569	4690520.216
17405	507477.0169	4690521.168
17406	507475.1119	4690521.486
17407	507472.0956	4690521.486
17408	507469.5556	4690521.009
17409	507467.6506	4690519.898
17410	507466.3806	4690518.628
17411	507464.6344	4690518.311
17412	507462.4119	4690518.946
17413	507460.8244	4690518.946
17414	507458.6019	4690518.628
17415	507456.5381	4690517.834
17416	507452.5694	4690517.199
17417	507449.5531	4690516.723
17418	507445.5843	4690516.564
17419	507439.5518	4690516.088
17420	507432.2493	4690516.723

shtojca nr.2.1

426

17421	507427.9631	4690517.517
17422	507423.9943	4690518.469
17423	507420.1843	4690518.311
17424	507416.8505	4690518.152
17425	507410.183	4690519.739
17426	507404.9443	4690521.962
17427	507399.8643	4690523.391
17428	507396.0542	4690524.502
17429	507393.1967	4690523.708
17430	507390.1805	4690523.708
17431	507387.0055	4690524.661
17432	507383.9892	4690524.978
17433	507381.2905	4690524.502
17434	507378.2742	4690523.549
17435	507375.4167	4690522.121
17436	507373.8292	4690520.057
17437	507373.5117	4690517.358
17438	507373.8292	4690515.771
17439	507374.3055	4690514.024
17440	507374.7817	4690511.326
17441	507375.7342	4690508.151
17442	507376.3692	4690505.452
17443	507376.528	4690501.801
17444	507376.2105	4690498.943
17445	507377.163	4690496.086
17446	507379.5442	4690492.911
17447	507381.608	4690490.688
17448	507383.6717	4690489.259
17449	507387.0055	4690487.831
17450	507389.7042	4690487.831
17451	507393.3555	4690488.466
17452	507396.213	4690489.259
17453	507400.3405	4690490.212
17454	507404.7855	4690491.641
17455	507407.8018	4690492.434
17456	507410.9768	4690493.069
17457	507414.1518	4690494.022
17458	507415.7393	4690494.657
17459	507417.4855	4690496.721
17460	507418.438	4690501.642
17461	507420.5018	4690507.992

shtojca nr.2.1

427

17462	507421.7718	4690510.849
17463	507423.2006	4690512.754
17464	507425.2643	4690513.231
17465	507426.8518	4690512.596
17466	507427.4868	4690511.643
17467	507428.5981	4690511.326
17468	507430.8206	4690511.643
17469	507432.4081	4690513.231
17470	507433.6781	4690514.024
17471	507435.9006	4690514.183
17472	507442.2506	4690514.024
17473	507450.1881	4690513.707
17474	507455.7444	4690513.231
17475	507460.3481	4690512.596
17476	507465.5869	4690512.119
17477	507470.8256	4690512.119
17478	507475.9057	4690512.278
17479	507479.8744	4690512.278
17480	507484.7957	4690512.596
17481	507490.8282	4690513.389
17482	507495.9082	4690513.866
17483	507499.4007	4690514.342
17484	507503.3142	4690515.062
17485	507504.5261	4690515.307
17486	507505.9242	4690509.37
17487	507510.7249	4690505.452
17488	507512.0478	4690502.806
17489	507511.5186	4690499.102
17490	507510.7249	4690497.25
17491	507510.4603	4690494.869
17492	507510.7249	4690491.164
17493	507511.5186	4690487.196
17494	507511.5186	4690484.55
17495	507511.2541	4690480.316
17496	507511.2541	4690476.877
17497	507512.0478	4690473.173
17498	507514.1645	4690469.998
17499	507516.0166	4690466.823
17500	507517.8687	4690461.796
17501	507517.6041	4690458.091
17502	507516.2812	4690454.916

shtojca nr.2.1

428

17503	507516.0166	4690452.271
17504	507516.5457	4690448.566
17505	507517.0749	4690445.127
17506	507518.6624	4690440.893
17507	507520.5145	4690435.337
17508	507522.102	4690431.368
17509	507523.4249	4690427.664
17510	507524.4833	4690423.695
17511	507524.7478	4690420.52
17512	507523.9541	4690417.875
17513	507522.8958	4690415.493
17514	507521.5728	4690413.377
17515	507521.8374	4690410.466
17516	507522.3666	4690406.762
17517	507522.3666	4690403.852
17518	507521.8374	4690400.412
17519	507518.6624	4690396.708
17520	507517.0749	4690394.856
17521	507516.8103	4690392.21
17522	507516.8103	4690389.035
17523	507516.0166	4690385.86
17524	507513.6353	4690382.42
17525	507510.1957	4690379.245
17526	507507.8145	4690376.6
17527	507504.3749	4690374.483
17528	507500.6707	4690373.16
17529	507496.9665	4690372.631
17530	507494.5853	4690374.483
17531	507494.3207	4690376.6
17532	507493.7915	4690378.716
17533	507490.8811	4690380.039
17534	507487.7061	4690380.568
17535	507483.7373	4690380.039
17536	507481.8853	4690381.891
17537	507481.8853	4690385.066
17538	507482.679	4690387.977
17539	507482.4144	4690390.887
17540	507481.6207	4690394.062
17541	507480.5623	4690397.237
17542	507478.9748	4690401.206
17543	507476.8582	4690405.968

shtojca nr.2.1

429

17544	507473.154	4690411.525
17545	507471.3019	4690414.435
17546	507470.2436	4690418.139
17547	507470.2436	4690422.637
17548	507468.9206	4690426.077
17549	507465.7456	4690431.368
17550	507462.8352	4690436.66
17551	507459.3956	4690442.746
17552	507456.2206	4690448.302
17553	507453.5748	4690452.271
17554	507451.7227	4690456.768
17555	507449.3414	4690462.854
17556	507447.2248	4690469.733
17557	507445.3727	4690476.083
17558	507443.7852	4690481.904
17559	507440.8748	4690487.46
17560	507438.2289	4690489.841
17561	507435.5831	4690490.371
17562	507433.2018	4690488.783
17563	507431.3497	4690486.402
17564	507430.556	4690483.227
17565	507431.3497	4690480.316
17566	507432.4081	4690478.464
17567	507434.7893	4690477.406
17568	507437.1706	4690476.612
17569	507439.8164	4690475.819
17570	507441.4039	4690473.966
17571	507441.9331	4690471.056
17572	507441.9331	4690467.881
17573	507441.9331	4690464.971
17574	507442.1977	4690461.796
17575	507442.9914	4690457.033
17576	507442.9914	4690454.123
17577	507444.3143	4690449.625
17578	507446.9602	4690446.714
17579	507448.0185	4690444.333
17580	507449.3414	4690439.835
17581	507450.3998	4690435.866
17582	507452.2519	4690432.162
17583	507453.0456	4690429.781
17584	507454.3685	4690423.431

shtojca nr.2.1

430

17585	507455.1623	4690419.991
17586	507455.956	4690417.345
17587	507457.0144	4690413.377
17588	507457.0144	4690410.466
17589	507457.8081	4690407.291
17590	507457.5435	4690402.529
17591	507456.4852	4690400.677
17592	507454.6331	4690399.883
17593	507452.5164	4690399.618
17594	507449.8706	4690400.412
17595	507448.2831	4690400.941
17596	507446.1664	4690399.883
17597	507445.3727	4690398.295
17598	507445.6373	4690394.591
17599	507446.431	4690391.416
17600	507448.8123	4690387.183
17601	507451.7227	4690382.95
17602	507454.8977	4690378.981
17603	507458.3373	4690375.806
17604	507460.7185	4690372.631
17605	507463.3644	4690368.927
17606	507464.9519	4690365.487
17607	507466.0102	4690360.195
17608	507465.4811	4690356.227
17609	507464.1581	4690350.406
17610	507462.8352	4690346.172
17611	507461.7769	4690341.939
17612	507460.1894	4690333.737
17613	507459.9248	4690329.504
17614	507459.9248	4690324.477
17615	507459.9248	4690320.508
17616	507460.9831	4690318.391
17617	507462.0415	4690317.068
17618	507462.306	4690315.481
17619	507462.0415	4690312.306
17620	507460.7185	4690309.131
17621	507459.3956	4690306.22
17622	507458.0727	4690303.31
17623	507456.7498	4690300.135
17624	507456.4852	4690297.224
17625	507456.4852	4690292.726

shtojca nr.2.1

431

17626	507455.6914	4690288.758
17627	507453.5748	4690285.054
17628	507452.5164	4690282.408
17629	507450.9289	4690280.026
17630	507449.0769	4690278.174
17631	507446.431	4690277.116
17632	507444.3143	4690278.174
17633	507442.7268	4690280.556
17634	507441.4039	4690282.937
17635	507439.8164	4690286.112
17636	507438.4935	4690288.758
17637	507436.1122	4690291.139
17638	507433.9956	4690294.579
17639	507432.4081	4690298.547
17640	507429.2331	4690306.22
17641	507425.7935	4690312.57
17642	507418.1078	4690317.36
17643	507372.574	4690414.119
17644	507367.2823	4690457.511
17645	507350.4185	4690570.544
17646	507364.1768	4690633.515
17647	507386.931	4690687.49
17648	507410.7436	4690720.828
17649	507474.2437	4690771.099
17650	507494.3521	4690797.028
17651	507510.2271	4690832.482
17652	507535.6272	4690875.345
17653	507574.7856	4690926.674
17654	507602.3023	4690974.828
17655	507631.9357	4691023.512
17656	507679.5608	4691099.712
17657	507744.6484	4691167.975
17658	507772.1652	4691185.966
17659	507802.3277	4691206.075
17660	507785.3943	4691241
17661	507802.8569	4691256.346
17662	507796.5069	4691266.4
17663	507804.9735	4691282.275
17664	507814.4986	4691307.146
17665	507835.6653	4691322.492
17666	507849.4236	4691339.425

shtojca nr.2.1

432

17667	507862.1237	4691350.008
17668	507866.8862	4691345.775
17669	507889.1112	4691368
17670	507899.6946	4691379.112
17671	507909.7488	4691385.992
17672	507919.8029	4691223.008
17673	507892.8154	4691217.716
17674	507891.7571	4691185.437
17675	507904.4571	4691180.675
17676	507930.3863	4691186.495
17677	507984.3614	4691118.233
17678	507964.253	4691087.012
17679	507941.4988	4691065.845
17680	507906.5738	4691060.024
17681	507893.3446	4691087.012
17682	507870.5903	4691080.133
17683	507884.3487	4691046.266
17684	507860.5362	4691028.803
17685	507822.4361	4691013.987
17686	507789.0985	4690999.17
17687	507771.1068	4691011.87
17688	507740.4151	4690985.412
17689	507753.1151	4690966.891
17690	507728.2442	4690952.074
17691	507713.9567	4690966.362
17692	507706.0192	4690960.541
17693	507715.5442	4690945.195
17694	507711.3109	4690930.378
17695	507691.7317	4690889.632
17696	507668.9774	4690846.241
17697	507635.1107	4690792.265
17698	507606.5357	4690769.511
17699	507591.719	4690765.807
17700	507591.1898	4690753.107
17701	507551.5022	4690722.944
17702	507518.1646	4690688.549
17703	507501.7604	4690657.857
17704	507499.1146	4690607.057
17705	507494.3521	4690574.778
17706	507473.7146	4690579.011
17707	507439.8478	4690595.944

shtojca nr.2.1

17708	507448.8437	4690618.698
17709	507436.1436	4690626.107
17710	507428.2061	4690613.407
17711	507416.5644	4690616.053
17712	507401.2186	4690590.653
17713	507414.9769	4690580.069
17714	507412.8603	4690567.369
17715	507424.502	4690561.019
17716	507436.1436	4690586.948
17717	507492.7646	4690565.253
17718	507502.7859	4690522.697

433

shtojca nr.2.1

Shtojca Nr. 3

Sipërfaqet e tokave në zonat kadastrale (1371, 2319, 2997, 3440, 3717, 1333, 1733, 2614, 2868, 1712, 1907, 2176 dhe 3039)

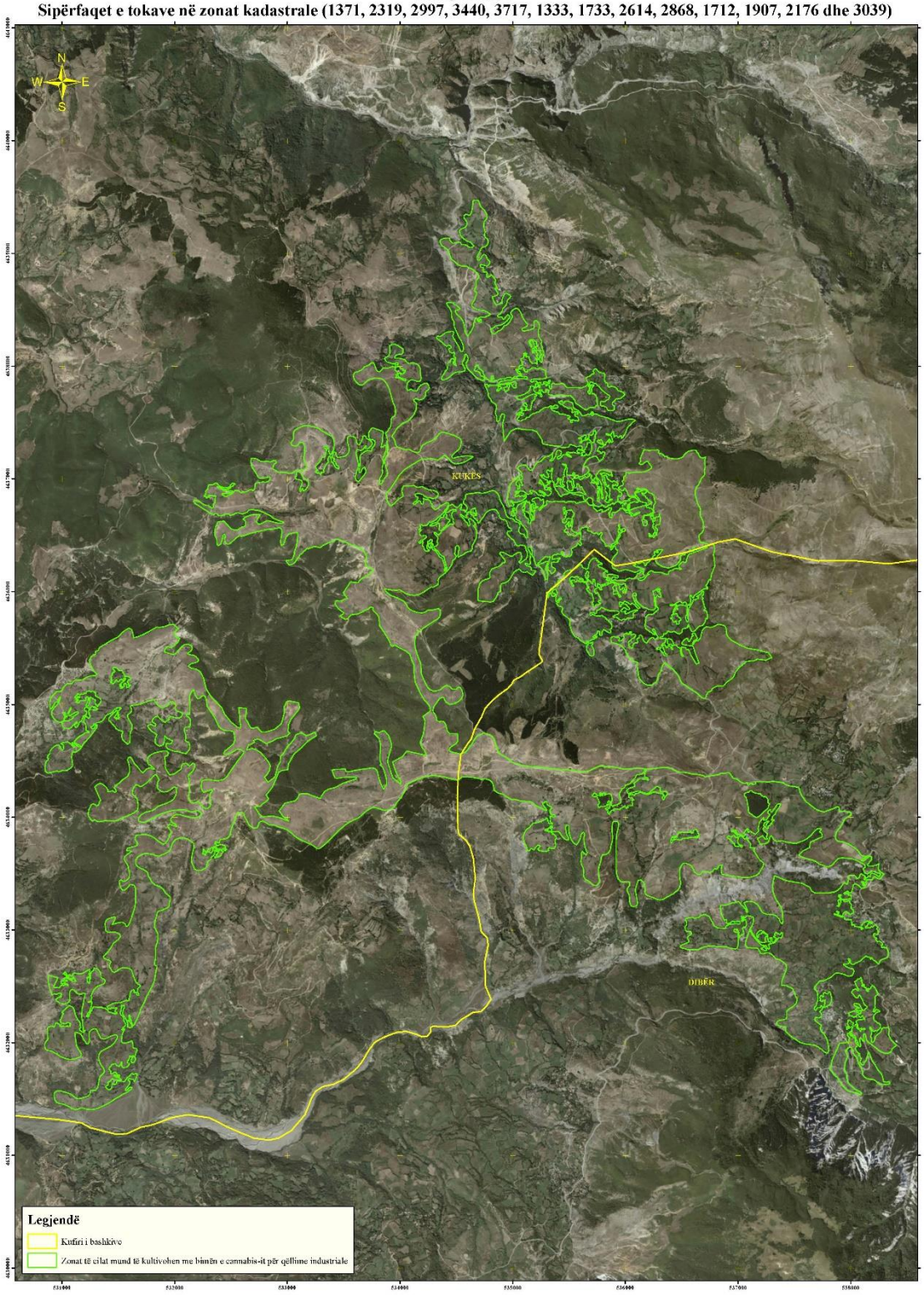

Shtojca nr. 3.1

Tabela 1, Koordinatat e sipërfaqeve të tokave ku lejohet të kultivohet bima e cannabis-it për qëllime industriale

Nr.	Koordinatat	
	Lindje	Veri
1	538092.1977	4632577.548
2	538094.9759	4632570.802
3	538100.5321	4632556.514
4	538090.2134	4632553.339
5	538088.6259	4632548.18
6	538096.9603	4632545.402
7	538104.8978	4632519.208
8	538097.754	4632508.492
9	538097.3571	4632504.126
10	538102.1196	4632500.555
11	538106.8821	4632502.539
12	538110.8509	4632508.095
13	538111.6447	4632513.255
14	538115.2165	4632516.827
15	538119.5822	4632511.667
16	538119.9791	4632502.539
17	538119.1853	4632495.792
18	538119.1853	4632491.426
19	538123.9478	4632490.236
20	538127.5197	4632493.014
21	538132.6791	4632492.22
22	538137.0447	4632487.855
23	538140.2197	4632481.108
24	538140.2197	4632472.376
25	538141.0135	4632463.645
26	538144.5854	4632458.089
27	538149.7447	4632456.105
28	538155.301	4632457.692
29	538156.8885	4632460.47
30	538154.9041	4632465.233
31	538151.3322	4632475.155
32	538150.9354	4632480.314
33	538155.301	4632481.505
34	538159.6666	4632477.933
35	538164.4291	4632477.933

Tabela 2, Të dhënat administrative të tokave të përfshira në sipërfaqet e përcaktuara në tabelën 1

Nr.	Qarku	Bashkia	Njesia Administrative	Fshati	Zona Kadastrale
1	Dibër	Dibër	Kala e Dodës	Çeren	1371
2	Dibër	Dibër	Kala e Dodës	Kullas	2319
3	Dibër	Dibër	Kala e Dodës	Ploshtan	2997
4	Dibër	Dibër	Kala e Dodës	Shullan	3440
5	Dibër	Dibër	Kala e Dodës	Vasije	3717
6	Kukës	Kukës	Bushtricë	Bushtricë	1333
7	Kukës	Kukës	Bushtricë	Gjergjë	1733
8	Kukës	Kukës	Bushtricë	Matranxh	2614
9	Kukës	Kukës	Bushtricë	Palush	2868
10	Kukës	Kukës	Kalis	Gështenjë Kalis	1712
11	Kukës	Kukës	Kalis	Gurrë	1907
12	Kukës	Kukës	Kalis	Kodër Gështënjë	2176
13	Kukës	Kukës	Kalis	Pralisht	3039

36	538170.7792	4632480.314
37	538175.5417	4632485.076
38	538178.7167	4632491.03
39	538184.2729	4632498.967
40	538194.5405	4632507.866
41	538199.6852	4632504.018
42	538215.1782	4632486.986
43	538219.8839	4632480.913
44	538225.0609	4632472.875
45	538228.2592	4632465.613
46	538232.8597	4632454.622
47	538236.2564	4632447.164
48	538240.4483	4632438.728
49	538244.242	4632433.528
50	538234.2793	4632424.751
51	538224.7543	4632418.401
52	538219.5949	4632413.242
53	538214.8324	4632406.495
54	538216.023	4632397.764
55	538216.8167	4632386.254
56	538217.2136	4632375.539
57	538216.8167	4632360.457
58	538215.6261	4632344.979
59	538214.8324	4632335.851
60	538214.8324	4632322.754
61	538216.4199	4632313.229
62	538214.4355	4632306.482
63	538209.673	4632302.91
64	538204.1167	4632297.751
65	538202.5292	4632291.004
66	538201.3386	4632285.051
67	538199.3542	4632280.289
68	538201.3386	4632275.923
69	538208.4824	4632273.939
70	538212.848	4632277.907
71	538216.4199	4632285.448
72	538219.198	4632291.004
73	538224.3574	4632294.179
74	538233.4855	4632294.179
75	538243.8043	4632290.607
76	538252.9324	4632285.845

3

77	538258.0918	4632283.464
78	538257.2981	4632276.32
79	538250.5512	4632274.335
80	538244.5981	4632275.129
81	538237.8512	4632272.351
82	538226.3418	4632265.604
83	538216.8167	4632256.079
84	538209.2761	4632245.76
85	538204.5136	4632237.426
86	538202.9261	4632219.17
87	538202.5292	4632209.645
88	538205.3073	4632200.516
89	538212.4511	4632196.548
90	538220.7855	4632193.373
91	538227.1355	4632184.245
92	538237.4543	4632178.688
93	538248.1699	4632172.338
94	538257.2981	4632166.782
95	538261.6637	4632158.845
96	538264.045	4632144.16
97	538261.2668	4632133.841
98	538252.5356	4632121.935
99	538244.2012	4632113.998
100	538233.4855	4632105.663
101	538227.1355	4632104.473
102	538221.5793	4632108.044
103	538214.8324	4632107.648
104	538210.8636	4632101.694
105	538206.8948	4632098.916
106	538204.5136	4632099.313
107	538198.9573	4632103.282
108	538194.1948	4632110.029
109	538188.2417	4632117.173
110	538183.4792	4632123.919
111	538177.9229	4632131.063
112	538170.7792	4632139.794
113	538167.6041	4632140.588
114	538166.8104	4632135.032
115	538168.7948	4632126.698
116	538173.9542	4632119.554
117	538179.5104	4632113.204

shtojca nr. 3.1

4

118	538184.2729	4632106.854
119	538184.6698	4632095.741
120	538184.6698	4632085.423
121	538181.0979	4632071.135
122	538177.9229	4632058.038
123	538178.7167	4632049.307
124	538183.4792	4632042.56
125	538187.4479	4632035.019
126	538186.2573	4632025.494
127	538184.2729	4632017.16
128	538182.6854	4632010.413
129	538184.6698	4632004.46
130	538192.2104	4632002.872
131	538198.1636	4632006.444
132	538200.148	4632010.81
133	538206.1011	4632015.969
134	538210.0699	4632022.716
135	538211.6574	4632031.051
136	538215.6261	4632040.972
137	538218.8011	4632047.719
138	538220.7855	4632053.672
139	538223.5636	4632062.801
140	538230.3105	4632069.151
141	538239.4387	4632075.104
142	538248.9637	4632080.66
143	538257.2981	4632088.598
144	538266.0293	4632098.123
145	538270.395	4632105.663
146	538274.7606	4632118.76
147	538274.7606	4632125.904
148	538279.5231	4632129.079
149	538287.0638	4632132.651
150	538293.8106	4632133.444
151	538299.3669	4632133.048
152	538307.7013	4632131.063
153	538315.6388	4632133.841
154	538323.5763	4632137.016
155	538332.9283	4632139.466
156	538334.2523	4632133.491
157	538338.0247	4632120.478
158	538339.7794	4632106.29

shtojca nr. 3.1

5

159	538339.0594	4632093.302
160	538337.3719	4632076.57
161	538338.0098	4632068.114
162	538342.617	4632055.941
163	538349.6023	4632042.207
164	538356.7618	4632032.802
165	538367.3111	4632017.317
166	538388.6628	4631994.348
167	538406.5015	4631982.05
168	538407.6473	4631981.392
169	538399.9481	4631972.202
170	538390.8199	4631966.249
171	538383.2793	4631961.884
172	538375.7386	4631954.74
173	538368.9917	4631946.009
174	538363.4355	4631936.88
175	538360.6574	4631928.943
176	538355.8948	4631923.387
177	538349.9642	4631914.467
178	538338.3866	4631909.978
179	538330.7506	4631906.986
180	538320.6395	4631905.21
181	538304.8339	4631906.601
182	538286.2948	4631911.42
183	538270.2147	4631917.974
184	538250.1525	4631930.654
185	538215.1985	4631958.502
186	538193.1328	4631976.582
187	538170.3179	4631993.994
188	538157.2377	4632002.778
189	538147.902	4632012.958
190	538141.5358	4632021.777
191	538137.9447	4632028.644
192	538135.7252	4632037.485
193	538134.4858	4632047.708
194	538131.0557	4632065.082
195	538128.0449	4632074.214
196	538124.1786	4632077.144
197	538120.3248	4632077.714
198	538117.0682	4632077.401
199	538112.0691	4632070.587

shtojca nr. 3.1

6

200	538114.5269	4632054.074
201	538116.0978	4632037.262
202	538117.3928	4632016.612
203	538118.5673	4632011.848
204	538106.4853	4632016.366
205	538101.3259	4632024.701
206	538094.9759	4632037.797
207	538088.229	4632044.147
208	538083.4665	4632043.354
209	538080.6883	4632037.797
210	538080.6883	4632027.479
211	538082.2759	4632013.191
212	538083.4665	4632000.094
213	538085.4509	4631985.013
214	538087.8321	4631973.107
215	538084.6571	4631964.772
216	538076.7196	4631966.36
217	538070.3696	4631973.9
218	538066.7977	4631981.044
219	538065.2102	4631994.141
220	538063.2258	4632001.285
221	538059.6539	4632008.429
222	538056.082	4632016.366
223	538050.9227	4632024.701
224	538046.1602	4632032.241
225	538041.3976	4632031.051
226	538039.4133	4632025.494
227	538040.207	4632018.351
228	538040.207	4632013.191
229	538043.382	4632006.841
230	538048.1445	4631998.507
231	538054.0977	4631990.172
232	538059.2571	4631984.219
233	538058.8602	4631975.091
234	538051.7164	4631967.947
235	538044.9695	4631961.2
236	538041.0008	4631948.897
237	538043.382	4631938.975
238	538050.5258	4631927.069
239	538059.6539	4631914.766
240	538069.9727	4631907.225

shtojca nr. 3.1

7

241	538079.1008	4631902.066
242	538078.704	4631895.716
243	538071.9571	4631892.144
244	538069.9727	4631886.588
245	538075.1321	4631885.794
246	538080.6883	4631886.191
247	538085.054	4631878.65
248	538084.6571	4631871.903
249	538083.4665	4631866.347
250	538088.229	4631861.981
251	538094.1821	4631862.775
252	538094.1821	4631856.425
253	538092.1977	4631852.853
254	538088.6259	4631847.694
255	538083.0696	4631837.772
256	538082.6727	4631829.041
257	538088.6259	4631817.531
258	538097.3571	4631808.8
259	538105.6915	4631804.831
260	538114.0259	4631805.625
261	538117.5978	4631811.578
262	538118.3915	4631821.897
263	538122.7572	4631826.659
264	538127.1228	4631831.422
265	538133.4728	4631839.36
266	538137.4416	4631845.313
267	538140.2197	4631852.456
268	538140.6166	4631863.966
269	538142.2041	4631870.713
270	538145.776	4631878.253
271	538149.3479	4631891.747
272	538155.2519	4631922.111
273	538158.785	4631916.497
274	538165.062	4631905.906
275	538170.1591	4631894.424
276	538177.6715	4631874.397
277	538190.8941	4631839.055
278	538198.3222	4631828.992
279	538198.3247	4631828.989
280	538215.3053	4631805.277
281	538226.0873	4631783.201

shtojca nr. 3.1

8

282	538240.4319	4631759.669
283	538248.9814	4631749.861
284	538258.613	4631738.813
285	538268.4418	4631728.832
286	538273.8337	4631717.646
287	538281.9438	4631696.736
288	538287.3975	4631674.042
289	538291.6173	4631660.489
290	538295.1988	4631655.491
291	538303.2093	4631653.173
292	538312.1037	4631651.745
293	538323.9491	4631652.399
294	538335.1957	4631654.23
295	538339.639	4631654.254
296	538344.3864	4631652.804
297	538347.3691	4631648.983
298	538347.6955	4631643.378
299	538345.6489	4631638.35
300	538341.5209	4631634.786
301	538322.2859	4631631.141
302	538297.1234	4631628.055
303	538282.9081	4631627.389
304	538266.602	4631629.957
305	538254.7328	4631633.73
306	538245.821	4631638.404
307	538235.989	4631648.976
308	538223.1901	4631660.417
309	538212.7847	4631667.444
310	538203.2853	4631671.23
311	538192.6074	4631673.829
312	538178.6759	4631675.525
313	538165.3415	4631676.339
314	538154.9614	4631678.645
315	538140.7131	4631684.176
316	538125.8584	4631692.36
317	538117.2145	4631702.348
318	538109.7556	4631712.342
319	538107.0535	4631719.115
320	538106.428	4631725.309
321	538106.6517	4631738.886
322	538104.8257	4631748.024

shtojca nr. 3.1

9

323	538095.2257	4631770.697
324	538082.7347	4631794.849
325	538072.3758	4631811.714
326	538065.1955	4631825.054
327	538060.3744	4631840.374
328	538055.9398	4631857.27
329	538051.9232	4631869.84
330	538047.5495	4631875.326
331	538039.2159	4631882.757
332	538032.0671	4631890.195
333	538024.5088	4631900.385
334	538021.299	4631909.812
335	538016.4948	4631921.984
336	538015.9976	4631930.244
337	538012.4257	4631944.135
338	538010.4413	4631948.5
339	538007.6632	4631953.66
340	538003.6944	4631956.041
341	537999.7257	4631958.025
342	537994.1694	4631960.407
343	537989.8038	4631960.407
344	537986.2319	4631957.232
345	537980.6756	4631954.454
346	537975.9131	4631954.85
347	537971.9444	4631952.866
348	537969.1662	4631946.516
349	537966.785	4631938.578
350	537965.9912	4631933.419
351	537964.3482	4631924.461
352	537959.5901	4631927.977
353	537955.6344	4631929.136
354	537952.8741	4631928.335
355	537952.4917	4631925.972
356	537953.6975	4631922.043
357	537957.2874	4631915.373
358	537964.8604	4631902.429
359	537967.6668	4631894.574
360	537969.3156	4631881.598
361	537969.7608	4631872.157
362	537966.2565	4631862.695
363	537954.9454	4631835.878

shtojca nr. 3.1

10

364	537950.2772	4631822.475
365	537949.9284	4631813.816
366	537946.1441	4631782.711
367	537945.0471	4631766.179
368	537947.8703	4631755.176
369	537953.0695	4631743.006
370	537959.4493	4631731.628
371	537963.2437	4631723.681
372	537965.767	4631713.365
373	537965.3963	4631690.246
374	537969.9886	4631662.234
375	537974.4959	4631650.223
376	537984.8379	4631636.506
377	538009.4445	4631614.208
378	538029.3054	4631593.065
379	538053.4817	4631577.454
380	538066.1476	4631572.406
381	538079.2069	4631567.662
382	538088.7111	4631562.991
383	538092.6858	4631558.29
384	538094.8792	4631554.367
385	538094.9033	4631549.842
386	538094.7257	4631546.103
387	538092.5776	4631541.566
388	538088.4347	4631540.757
389	538083.2982	4631541.123
390	538077.1626	4631543.648
391	538072.8034	4631546.379
392	538066.8591	4631550.086
393	538060.5198	4631553.79
394	538055.377	4631555.337
395	538045.0943	4631557.84
396	538013.8665	4631562.592
397	538002.9977	4631563.911
398	537987.3687	4631569.14
399	537971.3341	4631576.335
400	537961.8154	4631583.76
401	537948.719	4631595.496
402	537939.1816	4631606.463
403	537931.4402	4631613.898
404	537924.8963	4631618.979

shtojca nr. 3.1

11

405	537919.9196	4631626.429
406	537914.9231	4631637.617
407	537903.8282	4631655.54
408	537891.2806	4631675.542
409	537880.8223	4631692.603
410	537869.5208	4631701.102
411	537858.8117	4631709.603
412	537850.1825	4631716.935
413	537844.2269	4631722.806
414	537839.7478	4631729.57
415	537833.1733	4631740.454
416	537817.7378	4631758.554
417	537835.0022	4631847.532
418	537885.8023	4631961.039
419	537897.7086	4631991.201
420	537921.5211	4631997.551
421	537951.6837	4631999.933
422	537967.9024	4632009.289
423	537975.9131	4631996.522
424	537983.4538	4632001.285
425	537979.485	4632008.825
426	537988.2163	4632012.794
427	537981.4694	4632025.891
428	537983.4538	4632031.051
429	537987.0257	4632033.432
430	537991.7882	4632037.401
431	537991.7882	4632042.56
432	537986.6288	4632043.751
433	537981.8663	4632048.513
434	537981.0725	4632056.054
435	537975.9131	4632061.61
436	537971.1506	4632066.769
437	537968.3725	4632075.501
438	537969.5631	4632081.851
439	537973.5319	4632085.819
440	537980.2788	4632086.216
441	537987.0257	4632081.057
442	537992.185	4632074.31
443	537996.1538	4632068.357
444	538002.1069	4632062.801
445	538006.0757	4632059.626

shtojca nr. 3.1

12

446	538009.6476	4632058.038
447	538014.807	4632057.641
448	538018.7757	4632054.863
449	538021.9507	4632052.085
450	538024.7289	4632046.926
451	538030.2851	4632042.957
452	538035.0476	4632040.179
453	538041.0008	4632038.988
454	538045.7633	4632038.988
455	538046.557	4632042.957
456	538041.3976	4632049.307
457	538033.0633	4632060.022
458	538024.7289	4632066.372
459	538016.7913	4632069.151
460	538008.0601	4632075.104
461	537997.7413	4632082.644
462	537992.5819	4632088.994
463	537990.5975	4632095.344
464	537992.9788	4632098.519
465	537999.7257	4632102.488
466	538005.2819	4632100.504
467	538010.0445	4632098.916
468	538012.0288	4632102.885
469	538009.6476	4632109.632
470	538008.457	4632115.585
471	538010.0445	4632123.126
472	538012.0288	4632128.682
473	538015.2038	4632131.857
474	538015.6007	4632136.619
475	538012.4257	4632141.382
476	538009.2507	4632139.398
477	538002.5038	4632136.223
478	537996.5507	4632137.016
479	537989.4069	4632135.032
480	537982.66	4632129.476
481	537976.7069	4632125.904
482	537965.1082	4632119.155
483	537962.7962	4632122.17
484	537962.0025	4632135.664
485	537972.6134	4632141.559
486	537979.485	4632138.207

shtojca nr. 3.1

13

487	537985.0413	4632139.794
488	537987.8194	4632144.16
489	537983.0569	4632146.938
490	537978.6913	4632151.701
491	537974.3256	4632160.035
492	537971.1506	4632169.957
493	537972.3413	4632177.895
494	537974.7225	4632185.038
495	537977.1038	4632189.801
496	537978.6913	4632194.563
497	537977.0838	4632203.927
498	537986.6288	4632202.104
499	537992.185	4632198.135
500	537996.9476	4632194.166
501	538000.1226	4632190.198
502	538003.2976	4632185.832
503	538008.8538	4632183.054
504	538016.3945	4632183.054
505	538021.5539	4632181.466
506	538023.1414	4632174.72
507	538019.9664	4632167.973
508	538017.5851	4632162.416
509	538017.5851	4632156.463
510	538021.157	4632151.304
511	538027.9039	4632150.113
512	538033.4601	4632150.907
513	538037.8258	4632153.685
514	538039.0164	4632160.035
515	538041.0008	4632162.813
516	538046.9539	4632162.416
517	538052.1133	4632158.845
518	538054.0977	4632155.67
519	538053.7008	4632149.32
520	538052.1133	4632143.366
521	538053.3039	4632137.81
522	538055.2883	4632133.444
523	538059.6539	4632127.888
524	538064.8133	4632123.126
525	538072.7508	4632117.966
526	538077.9102	4632112.41
527	538082.6727	4632106.854

shtojca nr. 3.1

14

528	538087.4352	4632102.091
529	538090.2134	4632103.282
530	538090.2134	4632109.632
531	538091.0071	4632115.188
532	538095.3728	4632117.569
533	538102.9134	4632117.966
534	538111.2478	4632117.966
535	538117.2009	4632115.982
536	538123.1541	4632115.585
537	538123.5509	4632117.966
538	538123.5509	4632123.126
539	538121.5666	4632127.888
540	538116.804	4632127.491
541	538110.8509	4632125.507
542	538102.9134	4632124.316
543	538096.1665	4632126.698
544	538089.8165	4632127.094
545	538085.4509	4632124.316
546	538078.3071	4632123.126
547	538072.354	4632125.507
548	538065.2102	4632131.46
549	538062.0352	4632139.001
550	538061.2414	4632146.541
551	538061.2414	4632153.288
552	538062.4321	4632160.432
553	538058.0664	4632167.179
554	538052.5102	4632173.529
555	538049.3352	4632182.26
556	538047.3508	4632189.404
557	538050.1289	4632196.151
558	538070.3696	4632206.073
559	538075.529	4632206.47
560	538081.0852	4632205.676
561	538089.0227	4632204.882
562	538096.5634	4632206.073
563	538102.9134	4632206.867
564	538117.2009	4632206.867
565	538121.5666	4632208.851
566	538123.5509	4632211.629
567	538121.5666	4632218.773
568	538113.629	4632219.17

shtojca nr. 3.1

15

569	538110.0572	4632221.551
570	538109.2634	4632228.695
571	538110.454	4632232.663
572	538109.2634	4632239.41
573	538103.3103	4632242.188
574	538098.1509	4632239.013
575	538096.9603	4632232.663
576	538093.7852	4632227.901
577	538087.4352	4632226.71
578	538081.879	4632227.504
579	538075.1321	4632227.504
580	538073.9415	4632233.457
581	538071.9571	4632242.188
582	538068.7821	4632248.538
583	538062.8289	4632250.92
584	538056.8758	4632248.538
585	538053.7008	4632243.776
586	538053.7008	4632236.632
587	538052.907	4632233.06
588	538048.1445	4632230.679
589	538042.9851	4632231.076
590	538035.4445	4632233.854
591	538032.2695	4632231.87
592	538029.8882	4632227.107
593	538024.7289	4632225.52
594	538020.3632	4632230.282
595	538015.9976	4632235.442
596	538011.2351	4632239.013
597	538006.0757	4632239.013
598	537995.7569	4632241.395
599	537989.0365	4632243.008
600	537978.6713	4632260.283
601	538011.2151	4632272.983
602	538030.677	4632283.363
603	538044.1758	4632279.892
604	538048.5414	4632278.304
605	538055.6852	4632275.526
606	538061.6383	4632272.351
607	538065.2102	4632270.367
608	538069.5758	4632266.795
609	538073.1477	4632262.429

shtojca nr. 3.1

16

610	538075.9258	4632258.46
611	538081.879	4632255.682
612	538085.054	4632255.285
613	538086.6415	4632258.063
614	538087.8321	4632264.017
615	538089.8165	4632268.382
616	538092.1977	4632274.335
617	538094.1821	4632278.701
618	538094.579	4632283.067
619	538091.8009	4632285.845
620	538087.0384	4632283.464
621	538082.2759	4632280.685
622	538077.5133	4632281.082
623	538071.9571	4632283.86
624	538063.6227	4632287.035
625	538054.8914	4632290.21
626	538045.3664	4632292.592
627	538041.327	4632294.56
628	538052.4902	4632310.289
629	538070.7464	4632303.939
630	538073.1277	4632308.702
631	538054.8714	4632319.814
632	538035.8214	4632330.927
633	538026.2964	4632338.071
634	538033.4401	4632349.977
635	538051.3195	4632347.361
636	538063.6227	4632344.979
637	538072.354	4632342.995
638	538078.704	4632336.645
639	538084.6571	4632326.723
640	538089.8165	4632315.214
641	538094.579	4632306.482
642	538099.7384	4632297.354
643	538106.8821	4632290.21
644	538114.8197	4632286.242
645	538120.3759	4632287.035
646	538125.5353	4632293.782
647	538130.6947	4632300.926
648	538138.2353	4632306.085
649	538143.3947	4632310.848
650	538144.1885	4632319.976

shtojca nr. 3.1

17

651	538135.8541	4632326.326
652	538128.7103	4632329.898
653	538121.1697	4632337.439
654	538116.4072	4632344.186
655	538111.6447	4632356.092
656	538110.454	4632364.029
657	538106.4853	4632376.332
658	538100.929	4632385.461
659	538095.3728	4632394.986
660	538090.2134	4632402.526
661	538085.4509	4632411.258
662	538081.0852	4632419.592
663	538072.7508	4632422.767
664	538069.9727	4632417.608
665	538069.9727	4632408.083
666	538066.0039	4632401.733
667	538054.4945	4632399.351
668	538043.7789	4632400.939
669	538035.8414	4632408.083
670	538031.8726	4632414.433
671	538028.6976	4632420.783
672	538026.7132	4632428.323
673	538019.1726	4632433.086
674	538014.0132	4632436.261
675	538010.8382	4632443.801
676	538008.6002	4632448.277
677	538020.8088	4632468.625
678	538031.4757	4632472.773
679	538039.0164	4632477.536
680	538046.1602	4632478.33
681	538051.7164	4632473.567
682	538056.8758	4632466.026
683	538061.6383	4632460.867
684	538068.3852	4632462.058
685	538072.354	4632468.408
686	538069.5758	4632476.742
687	538062.4321	4632483.489
688	538055.2883	4632492.617
689	538050.1289	4632502.936
690	538044.9695	4632514.048
691	538042.1914	4632521.986

shtojca nr. 3.1

18

692	538038.2226	4632529.923
693	538035.0476	4632540.242
694	538037.8258	4632546.592
695	538046.557	4632549.37
696	538053.7008	4632549.767
697	538057.2727	4632553.736
698	538056.4789	4632562.07
699	538061.2414	4632566.833
700	538064.4164	4632564.848
701	538071.5602	4632562.467
702	538079.1008	4632567.627
703	538083.0696	4632572.786
704	538088.229	4632579.136
705	538092.1977	4632577.548
706	534692.5477	4639470.99
707	534700.6524	4639458.833
708	534707.4062	4639438.572
709	534717.537	4639416.959
710	534730.3693	4639398.049
711	534751.3062	4639381.839
712	534760.7616	4639367.656
713	534770.8924	4639347.395
714	534772.9186	4639322.405
715	534768.1909	4639301.468
716	534754.6832	4639291.338
717	534746.5785	4639282.558
718	534743.2016	4639261.621
719	534745.2278	4639233.93
720	534749.2801	4639213.668
721	534756.0339	4639190.03
722	534751.3062	4639174.496
723	534750.6309	4639160.313
724	534755.3586	4639147.481
725	534760.7616	4639139.376
726	534775.6201	4639128.57
727	534783.0493	4639117.764
728	534782.374	4639098.853
729	534778.997	4639082.644
730	534768.8663	4639071.838
731	534757.3847	4639061.707
732	534740.5001	4639057.654

shtojca nr. 3.1

19

733	534722.9401	4639049.55
734	534716.1862	4639038.744
735	534710.7831	4639024.561
736	534697.2754	4639000.922
737	534687.1447	4638979.985
738	534683.0924	4638962.425
739	534683.7677	4638950.268
740	534693.2231	4638941.488
741	534704.0293	4638940.137
742	534714.8355	4638949.593
743	534722.2647	4638965.127
744	534733.0708	4638984.038
745	534743.2016	4638990.791
746	534755.3586	4638988.09
747	534766.8401	4638977.284
748	534769.5416	4638964.451
749	534771.5678	4638953.645
750	534778.997	4638944.19
751	534789.1278	4638935.41
752	534797.9078	4638925.279
753	534795.2063	4638911.771
754	534785.7509	4638894.887
755	534777.6463	4638889.484
756	534766.8401	4638888.808
757	534751.3062	4638894.211
758	534735.7724	4638896.913
759	534716.8616	4638901.641
760	534712.1339	4638894.887
761	534712.8093	4638883.405
762	534719.5631	4638878.002
763	534729.6939	4638878.002
764	534740.5001	4638871.924
765	534738.4739	4638858.416
766	534739.8247	4638843.557
767	534744.5524	4638832.751
768	534747.9293	4638833.427
769	534758.0601	4638835.453
770	534770.8924	4638834.777
771	534774.9447	4638824.647
772	534769.5416	4638814.516
773	534766.1647	4638805.06

shtojca nr. 3.1

20

774	534767.5155	4638796.28
775	534772.9186	4638789.527
776	534787.777	4638790.202
777	534794.5309	4638796.956
778	534808.0386	4638809.788
779	534816.8186	4638807.762
780	534824.2478	4638796.956
781	534833.7032	4638786.825
782	534841.1325	4638776.694
783	534850.5878	4638763.187
784	534849.2371	4638755.757
785	534842.4832	4638746.302
786	534841.8078	4638742.25
787	534844.5094	4638730.768
788	534850.5878	4638719.287
789	534854.6402	4638709.156
790	534860.7186	4638694.973
791	534864.7709	4638689.57
792	534848.5617	4638692.271
793	534844.5094	4638688.219
794	534855.9909	4638669.308
795	534862.7448	4638656.476
796	534872.2002	4638640.942
797	534862.0694	4638629.46
798	534846.5355	4638622.707
799	534833.7032	4638618.654
800	534821.5463	4638615.953
801	534821.5463	4638602.445
802	534833.7032	4638576.105
803	534844.5094	4638559.22
804	534851.2632	4638544.362
805	534870.8494	4638547.739
806	534878.954	4638552.466
807	534888.4094	4638553.142
808	534910.0217	4638558.545
809	534903.2679	4638578.806
810	534908.671	4638601.77
811	534918.8017	4638624.733
812	534927.5817	4638642.293
813	534943.1156	4638647.696
814	534951.2202	4638642.968

shtojca nr. 3.1

21

815	534963.3772	4638636.214
816	534978.2356	4638629.46
817	534982.9633	4638617.979
818	534972.8325	4638604.471
819	534955.9479	4638587.586
820	534950.5448	4638574.754
821	534946.4925	4638557.87
822	534939.7387	4638539.634
823	534926.9064	4638524.776
824	534917.451	4638518.022
825	534909.3463	4638507.216
826	534909.3463	4638492.357
827	534897.1894	4638476.148
828	534891.111	4638464.666
829	534880.3048	4638458.588
830	534866.1217	4638451.834
831	534865.4463	4638442.379
832	534868.8232	4638436.3
833	534880.9802	4638436.3
834	534894.4879	4638438.326
835	534905.9694	4638432.248
836	534910.6971	4638421.442
837	534918.8017	4638414.013
838	534926.231	4638418.065
839	534932.9848	4638428.871
840	534942.4402	4638444.405
841	534955.9479	4638453.185
842	534965.4033	4638450.483
843	534976.2095	4638441.028
844	534974.8587	4638434.274
845	534960.0002	4638414.688
846	534949.1941	4638403.206
847	534931.6341	4638386.997
848	534919.4771	4638376.191
849	534902.5925	4638368.086
850	534878.954	4638363.359
851	534859.3679	4638359.982
852	534843.834	4638352.552
853	534833.7032	4638341.746
854	534822.8971	4638336.343
855	534806.6878	4638330.265

shtojca nr. 3.1

22

856	534805.337	4638315.406
857	534809.3894	4638303.925
858	534816.8186	4638290.417
859	534830.3263	4638286.365
860	534845.8602	4638289.066
861	534857.3417	4638299.872
862	534863.4202	4638307.977
863	534887.0586	4638317.432
864	534903.9433	4638328.914
865	534917.451	4638347.149
866	534925.5556	4638358.631
867	534943.1156	4638362.008
868	534960.6756	4638377.542
869	534973.5079	4638393.751
870	534987.0156	4638420.091
871	534994.4449	4638436.3
872	534996.471	4638451.159
873	534982.9633	4638462.64
874	534983.6387	4638476.823
875	534996.471	4638493.708
876	535009.9787	4638505.19
877	535024.8372	4638512.619
878	535036.9941	4638514.645
879	535051.8526	4638505.19
880	535063.3341	4638487.629
881	535075.4911	4638468.043
882	535084.9465	4638440.353
883	535099.8049	4638414.013
884	535118.0403	4638387.673
885	535131.548	4638372.139
886	535128.8465	4638353.903
887	535115.3388	4638345.799
888	535094.4019	4638339.72
889	535080.8941	4638328.914
890	535087.648	4638314.056
891	535103.1819	4638311.354
892	535118.0403	4638314.731
893	535143.0296	4638320.134
894	535164.6419	4638326.888
895	535182.8773	4638333.642
896	535190.9819	4638344.448

shtojca nr. 3.1

23

897	535187.605	4638357.956
898	535187.605	4638376.866
899	535188.9558	4638393.751
900	535197.0604	4638401.856
901	535213.945	4638401.856
902	535225.4266	4638390.374
903	535237.5635	4638366.736
904	535239.6096	4638351.202
905	535234.2066	4638333.642
906	535227.4527	4638320.809
907	535227.4527	4638295.145
908	535228.8035	4638276.234
909	535230.8296	4638263.402
910	535238.2589	4638249.894
911	535248.3896	4638237.737
912	535256.4943	4638223.554
913	535257.845	4638209.371
914	535252.442	4638199.915
915	535258.5204	4638183.031
916	535263.2481	4638168.848
917	535265.2743	4638146.56
918	535272.7035	4638133.728
919	535278.1066	4638120.895
920	535278.782	4638107.388
921	535276.0804	4638097.932
922	535270.6773	4638087.802
923	535262.5727	4638083.074
924	535261.8973	4638072.268
925	535261.8973	4638062.137
926	535261.222	4638046.603
927	535255.1435	4638033.095
928	535248.3896	4638039.849
929	535239.6096	4638049.98
930	535236.3902	4638056.299
931	535235.3318	4638059.209
932	535234.2735	4638065.03
933	535232.4214	4638070.057
934	535232.1568	4638076.142
935	535236.3902	4638078.259
936	535241.9464	4638077.73
937	535246.4444	4638075.878

shtojca nr. 3.1

24

938	535247.2381	4638079.053
939	535244.8569	4638083.551
940	535241.4173	4638089.107
941	535240.3589	4638093.605
942	535243.5339	4638095.722
943	535247.7673	4638097.574
944	535252.7944	4638098.103
945	535257.2923	4638099.161
946	535258.0861	4638102.865
947	535254.6465	4638107.892
948	535251.4715	4638111.332
949	535247.7673	4638115.83
950	535245.6506	4638120.857
951	535241.6819	4638126.678
952	535241.1527	4638131.176
953	535243.5339	4638134.351
954	535249.0902	4638136.203
955	535252.2652	4638139.378
956	535249.884	4638142.024
957	535245.6506	4638142.024
958	535241.9464	4638140.436
959	535237.9777	4638137.526
960	535234.5381	4638135.938
961	535231.6277	4638135.145
962	535229.7756	4638134.88
963	535227.3943	4638136.997
964	535225.8068	4638140.436
965	535222.1027	4638142.024
966	535219.4568	4638141.23
967	535212.0485	4638138.055
968	535210.9901	4638143.082
969	535212.0485	4638147.845
970	535212.3131	4638153.401
971	535211.2547	4638156.311
972	535208.8735	4638160.28
973	535206.4922	4638164.778
974	535206.4922	4638170.07
975	535209.6672	4638176.42
976	535215.7526	4638177.743
977	535220.7797	4638178.007
978	535224.2193	4638180.918

shtojca nr. 3.1

25

979	535223.6902	4638184.357
980	535219.986	4638184.622
981	535214.9589	4638184.357
982	535213.1068	4638190.443
983	535212.0485	4638193.882
984	535210.461	4638196.263
985	535207.8151	4638199.439
986	535207.286	4638203.936
987	535209.4026	4638206.847
988	535210.9901	4638210.551
989	535207.5505	4638215.049
990	535203.5818	4638217.959
991	535199.613	4638221.664
992	535191.4109	4638230.659
993	535186.6484	4638232.776
994	535179.2401	4638235.686
995	535170.5088	4638237.539
996	535163.365	4638235.951
997	535156.4859	4638233.57
998	535149.8713	4638228.807
999	535144.8442	4638219.811
1000	535145.1088	4638210.286
1001	535147.49	4638204.201
1002	535151.9879	4638197.057
1003	535155.6921	4638190.178
1004	535157.8088	4638183.034
1005	535159.9254	4638174.568
1006	535163.365	4638168.482
1007	535167.5984	4638169.541
1008	535168.6567	4638174.832
1009	535167.5984	4638182.77
1010	535165.7463	4638189.649
1011	535162.0421	4638195.999
1012	535156.4859	4638202.084
1013	535152.5171	4638207.905
1014	535154.1046	4638215.578
1015	535157.2796	4638222.193
1016	535164.4234	4638226.955
1017	535171.8317	4638226.955
1018	535181.0922	4638220.87
1019	535186.913	4638212.932

shtojca nr. 3.1

26

1020	535191.6755	4638195.205
1021	535192.7338	4638185.945
1022	535194.3213	4638176.949
1023	535197.7609	4638172.451
1024	535199.0839	4638166.895
1025	535195.9089	4638161.603
1026	535189.0297	4638157.634
1027	535180.563	4638155.518
1028	535173.9484	4638150.755
1029	535172.3609	4638142.818
1030	535174.213	4638134.351
1031	535176.8588	4638124.032
1032	535181.3567	4638117.947
1033	535185.8547	4638119.799
1034	535187.7068	4638123.768
1035	535185.0609	4638126.943
1036	535181.0922	4638130.911
1037	535180.2984	4638134.88
1038	535183.738	4638138.055
1039	535186.913	4638138.849
1040	535190.8818	4638142.553
1041	535192.9984	4638145.463
1042	535198.5547	4638143.611
1043	535202.2589	4638138.849
1044	535207.5505	4638129.059
1045	535209.6672	4638126.149
1046	535211.5193	4638122.445
1047	535215.2235	4638117.682
1048	535218.3985	4638112.655
1049	535221.8381	4638106.57
1050	535208.0797	4638097.574
1051	535209.9318	4638092.282
1052	535212.8422	4638088.313
1053	535216.0172	4638084.874
1054	535218.6631	4638080.111
1055	535219.986	4638075.084
1056	535222.3672	4638069.792
1057	535224.7485	4638066.353
1058	535226.336	4638062.913
1059	535226.1019	4638056.734
1060	535222.1027	4638059.474

shtojca nr. 3.1

27

1061	535219.986	4638058.415
1062	535217.0756	4638059.209
1063	535214.6943	4638065.03
1064	535212.5776	4638068.734
1065	535207.8151	4638070.322
1066	535203.0526	4638068.999
1067	535202.788	4638065.294
1068	535205.6985	4638061.59
1069	535209.138	4638058.944
1070	535213.3714	4638054.976
1071	535217.3401	4638051.801
1072	535217.8693	4638047.038
1073	535217.6047	4638043.599
1074	535216.811	4638039.63
1075	535216.0172	4638035.397
1076	535216.2818	4638030.105
1077	535217.6047	4638025.607
1078	535218.1339	4638021.638
1079	535214.4297	4638020.58
1080	535210.461	4638021.638
1081	535206.7568	4638023.755
1082	535206.2276	4638026.136
1083	535203.0526	4638026.665
1084	535198.2901	4638024.813
1085	535195.9089	4638024.813
1086	535193.5276	4638025.607
1087	535188.7651	4638023.755
1088	535185.3255	4638023.226
1089	535178.1817	4638024.813
1090	535172.6255	4638027.988
1091	535167.863	4638031.163
1092	535164.4234	4638035.397
1093	535162.0421	4638039.101
1094	535158.0734	4638040.953
1095	535153.84	4638041.747
1096	535152.2525	4638045.451
1097	535152.7817	4638051.272
1098	535152.7817	4638055.24
1099	535149.8713	4638059.209
1100	535147.49	4638063.178
1101	535146.1671	4638070.057

shtojca nr. 3.1

28

1102	535146.1671	4638077.201
1103	535144.8442	4638083.286
1104	535140.8754	4638085.403
1105	535135.0546	4638087.52
1106	535131.0858	4638087.52
1107	535127.3816	4638084.609
1108	535124.2066	4638079.582
1109	535120.5025	4638080.111
1110	535117.592	4638086.726
1111	535118.6504	4638090.695
1112	535120.767	4638096.515
1113	535123.1483	4638102.072
1114	535124.7358	4638107.363
1115	535123.4129	4638111.332
1116	535120.2379	4638115.036
1117	535119.4441	4638113.449
1118	535116.2691	4638113.184
1119	535113.3587	4638116.359
1120	535109.6545	4638117.153
1121	535108.8608	4638114.242
1122	535109.3899	4638110.274
1123	535111.242	4638106.834
1124	535113.6233	4638103.924
1125	535112.5649	4638099.69
1126	535110.4483	4638097.574
1127	535106.4795	4638097.838
1128	535104.0983	4638100.749
1129	535101.9816	4638105.247
1130	535101.1878	4638110.009
1131	535099.8649	4638112.126
1132	535098.2774	4638110.803
1133	535097.2191	4638107.892
1134	535097.2191	4638103.924
1135	535097.7482	4638098.632
1136	535099.0712	4638093.605
1137	535100.6587	4638087.784
1138	535100.6587	4638082.757
1139	535097.7482	4638077.73
1140	535094.5732	4638075.084
1141	535084.519	4638069.792
1142	535077.9044	4638065.03

shtojca nr. 3.1

29

1143	535071.2899	4638056.299
1144	535074.7294	4638049.949
1145	535083.7253	4638039.894
1146	535083.4607	4638038.042
1147	535078.6982	4638029.311
1148	535089.5461	4638016.876
1149	535089.017	4638013.171
1150	535085.5774	4638010.261
1151	535080.0211	4638008.409
1152	535074.7294	4638007.88
1153	535070.4961	4638007.351
1154	535065.2044	4638004.969
1155	535060.7065	4638000.736
1156	535057.0023	4637997.032
1157	535054.6211	4637992.799
1158	535052.769	4637987.242
1159	535052.5044	4637981.686
1160	535055.944	4637977.982
1161	535062.5586	4637975.336
1162	535069.1732	4637974.278
1163	535073.9357	4637975.865
1164	535076.5815	4637980.363
1165	535078.6982	4637985.39
1166	535083.1961	4637988.565
1167	535088.2232	4637988.301
1168	535092.9857	4637986.713
1169	535098.8066	4637984.596
1170	535099.3357	4637981.686
1171	535098.8066	4637976.13
1172	535095.6316	4637972.161
1173	535094.8378	4637966.869
1174	535099.0712	4637965.546
1175	535103.8337	4637962.107
1176	535106.2149	4637957.08
1177	535107.0087	4637952.582
1178	535110.1837	4637950.994
1179	535115.4754	4637950.465
1180	535121.0316	4637950.201
1181	535126.3233	4637949.407
1182	535130.5566	4637949.407
1183	535131.8796	4637952.317

shtojca nr. 3.1

30

1184	535130.0275	4637956.286
1185	535127.117	4637959.461
1186	535127.117	4637963.165
1187	535133.2025	4637966.34
1188	535140.3462	4637966.605
1189	535148.5483	4637968.457
1190	535153.3109	4637970.838
1191	535164.688	4637979.305
1192	535168.1275	4637984.067
1193	535173.9484	4637986.448
1194	535185.5901	4637987.242
1195	535194.0568	4637986.713
1196	535204.3755	4637983.273
1197	535212.0485	4637979.569
1198	535218.9276	4637977.453
1199	535225.5422	4637975.336
1200	535230.3048	4637976.923
1201	535234.8027	4637981.686
1202	535239.3006	4637984.596
1203	535245.0127	4637985.143
1204	535258.5204	4637976.363
1205	535282.8343	4637963.531
1206	535295.6666	4637952.725
1207	535291.6143	4637941.243
1208	535292.9651	4637925.034
1209	535297.0174	4637915.578
1210	535299.0435	4637909.5
1211	535301.7451	4637904.772
1212	535299.9013	4637899.759
1213	535295.668	4637895.525
1214	535288.5242	4637891.557
1215	535277.1471	4637888.911
1216	535265.77	4637888.117
1217	535251.2179	4637886
1218	535235.872	4637885.207
1219	535214.7053	4637885.471
1220	535198.3011	4637885.471
1221	535188.2469	4637884.677
1222	535176.8698	4637883.09
1223	535169.4615	4637881.767
1224	535164.699	4637878.327

shtojca nr. 3.1

31

1225	535162.8469	4637873.3
1226	535161.2594	4637868.538
1227	535158.0844	4637866.686
1228	535159.4073	4637863.246
1229	535164.9636	4637862.188
1230	535172.1073	4637860.336
1231	535177.1344	4637860.336
1232	535184.5428	4637865.627
1233	535189.0407	4637869.067
1234	535193.0095	4637870.125
1235	535198.5657	4637870.125
1236	535205.7095	4637868.802
1237	535212.0595	4637864.304
1238	535216.822	4637858.748
1239	535216.822	4637854.515
1240	535218.9387	4637852.927
1241	535227.4054	4637851.869
1242	535235.3429	4637853.192
1243	535240.8991	4637855.309
1244	535246.4554	4637856.102
1245	535252.0117	4637851.34
1246	535252.5408	4637844.99
1247	535252.0117	4637838.904
1248	535254.3929	4637835.465
1249	535261.5367	4637836.259
1250	535266.2992	4637838.904
1251	535272.3846	4637840.756
1252	535276.618	4637840.756
1253	535281.3805	4637841.021
1254	535284.8201	4637844.196
1255	535284.5555	4637848.429
1256	535280.5867	4637849.752
1257	535276.0888	4637849.752
1258	535274.7659	4637853.986
1259	535276.0888	4637857.954
1260	535280.0575	4637861.129
1261	535285.8784	4637862.717
1262	535290.6409	4637862.188
1263	535294.8742	4637861.129
1264	535300.9597	4637857.425
1265	535304.3993	4637856.102

shtojca nr. 3.1

32

1266	535312.0722	4637856.632
1267	535316.8347	4637860.6
1268	535318.4222	4637866.421
1269	535319.216	4637870.919
1270	535322.391	4637873.3
1271	535327.1535	4637875.682
1272	535331.916	4637876.211
1273	535334.2972	4637871.713
1274	535332.9743	4637866.686
1275	535329.5347	4637860.865
1276	535327.4181	4637855.309
1277	535327.1535	4637849.752
1278	535325.0368	4637847.107
1279	535320.0097	4637846.048
1280	535317.6285	4637848.429
1281	535317.6285	4637852.927
1282	535315.5118	4637854.515
1283	535313.6597	4637853.986
1284	535311.8076	4637850.811
1285	535310.2201	4637846.577
1286	535308.8972	4637841.815
1287	535306.5159	4637840.756
1288	535304.1347	4637841.55
1289	535299.9013	4637839.169
1290	535295.9326	4637836.259
1291	535292.493	4637832.554
1292	535293.2867	4637829.644
1293	535295.668	4637826.469
1294	535299.3722	4637826.469
1295	535302.2826	4637827.792
1296	535304.1347	4637829.379
1297	535308.1034	4637832.29
1298	535312.8659	4637830.967
1299	535325.0368	4637828.85
1300	535326.6243	4637822.765
1301	535326.6243	4637814.827
1302	535328.2118	4637805.302
1303	535331.6514	4637800.275
1304	535337.7368	4637800.011
1305	535342.7639	4637803.45
1306	535345.6743	4637807.684

shtojca nr. 3.1

33

1307	535345.1452	4637821.706
1308	535344.0868	4637830.438
1309	535346.2035	4637839.169
1310	535350.7014	4637844.196
1311	535356.7869	4637846.577
1312	535362.869	4637850.184
1313	535377.1566	4637842.776
1314	535395.1483	4637840.659
1315	535414.1983	4637840.659
1316	535428.4858	4637845.951
1317	535439.5984	4637847.538
1318	535451.2401	4637843.305
1319	535460.2359	4637832.722
1320	535468.7026	4637821.08
1321	535484.0485	4637812.084
1322	535495.161	4637811.555
1323	535515.2694	4637811.026
1324	535534.3194	4637811.555
1325	535551.7819	4637811.026
1326	535566.0695	4637810.497
1327	535576.6528	4637809.968
1328	535589.882	4637807.322
1329	535607.3445	4637806.263
1330	535629.0404	4637812.613
1331	535645.9738	4637822.138
1332	535656.028	4637829.018
1333	535667.1405	4637838.543
1334	535669.2572	4637851.772
1335	535661.3196	4637863.943
1336	535652.3238	4637875.584
1337	535651.7946	4637894.634
1338	535658.1446	4637903.101
1339	535673.4905	4637907.864
1340	535687.2489	4637913.684
1341	535700.4781	4637925.326
1342	535705.2406	4637933.264
1343	535714.2364	4637930.618
1344	535722.1739	4637933.264
1345	535721.6448	4637940.143
1346	535717.4114	4637948.609
1347	535714.7656	4637956.018

shtojca nr. 3.1

34

1348	535722.7031	4637972.422
1349	535733.2865	4637976.655
1350	535739.1073	4637975.068
1351	535749.6907	4637967.13
1352	535758.1573	4637956.018
1353	535769.2699	4637946.493
1354	535783.5574	4637940.672
1355	535799.4324	4637941.73
1356	535811.6033	4637934.851
1357	535817.9533	4637926.384
1358	535816.895	4637911.039
1359	535814.7783	4637890.93
1360	535814.7783	4637877.172
1361	535820.5991	4637861.826
1362	535827.4783	4637852.83
1363	535835.4158	4637853.888
1364	535841.7658	4637841.188
1365	535844.9408	4637826.372
1366	535849.7034	4637816.318
1367	535856.0534	4637813.672
1368	535865.5784	4637816.847
1369	535875.6326	4637821.08
1370	535888.8618	4637819.493
1371	535900.5035	4637815.259
1372	535913.2035	4637811.026
1373	535921.6702	4637804.147
1374	535930.666	4637791.976
1375	535936.4869	4637781.922
1376	535948.6577	4637777.688
1377	535962.9453	4637776.63
1378	535981.9953	4637764.459
1379	535996.812	4637748.055
1380	535987.287	4637738.001
1381	535974.0578	4637726.359
1382	535960.8286	4637714.188
1383	535947.5994	4637712.071
1384	535922.1993	4637709.955
1385	535910.0285	4637704.663
1386	535904.2076	4637693.021
1387	535895.7409	4637685.084
1388	535887.8034	4637682.438

shtojca nr. 3.1

35

1389	535885.1576	4637672.384
1390	535884.6284	4637661.271
1391	535892.5659	4637652.276
1392	535903.1493	4637645.396
1393	535903.1493	4637631.109
1394	535902.7787	4637615.175
1395	535890.5782	4637608.058
1396	535881.0532	4637605.28
1397	535868.3531	4637605.28
1398	535857.6375	4637604.883
1399	535844.5406	4637609.249
1400	535838.5875	4637616.79
1401	535835.8093	4637625.124
1402	535832.6343	4637632.268
1403	535827.4749	4637636.236
1404	535820.3312	4637638.221
1405	535816.3624	4637641.396
1406	535809.2187	4637645.365
1407	535799.6936	4637646.952
1408	535790.1686	4637646.158
1409	535785.0092	4637648.54
1410	535781.0405	4637652.905
1411	535779.0561	4637659.652
1412	535778.2623	4637666.796
1413	535778.6592	4637675.924
1414	535780.6436	4637683.465
1415	535785.4061	4637689.021
1416	535792.153	4637689.418
1417	535797.7093	4637685.846
1418	535803.2655	4637683.465
1419	535809.2187	4637683.068
1420	535820.3312	4637685.846
1421	535823.5062	4637690.212
1422	535827.4749	4637695.371
1423	535833.4281	4637699.737
1424	535839.7781	4637701.324
1425	535846.1281	4637702.515
1426	535854.4625	4637711.246
1427	535857.6375	4637718.39
1428	535861.2094	4637726.327
1429	535862.0031	4637732.28

shtojca nr. 3.1

36

1430	535858.8281	4637739.424
1431	535847.3187	4637746.965
1432	535838.1906	4637752.521
1433	535826.2843	4637760.855
1434	535804.0593	4637778.318
1435	535796.5186	4637782.684
1436	535790.9624	4637787.049
1437	535782.2311	4637798.162
1438	535777.4686	4637804.512
1439	535769.5311	4637814.434
1440	535763.1811	4637821.181
1441	535758.8154	4637824.752
1442	535753.656	4637828.721
1443	535750.8779	4637834.277
1444	535745.7185	4637839.04
1445	535741.7498	4637841.421
1446	535738.5748	4637844.199
1447	535735.3998	4637846.581
1448	535731.431	4637847.374
1449	535729.4466	4637847.374
1450	535723.4935	4637847.374
1451	535718.3341	4637848.168
1452	535712.7778	4637851.343
1453	535706.0309	4637855.709
1454	535699.2841	4637858.487
1455	535693.7278	4637858.09
1456	535688.5684	4637855.709
1457	535684.5997	4637853.328
1458	535683.0122	4637845.787
1459	535679.4403	4637841.024
1460	535676.2653	4637834.277
1461	535673.4871	4637827.927
1462	535671.8996	4637823.562
1463	535673.0903	4637819.99
1464	535677.4559	4637819.99
1465	535681.8215	4637827.927
1466	535683.0122	4637832.69
1467	535686.1872	4637834.277
1468	535688.9653	4637832.293
1469	535686.584	4637824.356
1470	535684.2028	4637814.831

shtojca nr. 3.1

37

1471	535681.0278	4637805.306
1472	535679.4403	4637795.781
1473	535677.8528	4637788.24
1474	535675.8684	4637782.287
1475	535670.709	4637779.509
1476	535665.5496	4637775.937
1477	535664.359	4637773.159
1478	535666.3434	4637770.38
1479	535671.5028	4637767.999
1480	535675.0746	4637764.03
1481	535677.059	4637758.077
1482	535679.4403	4637754.505
1483	535684.5997	4637752.124
1484	535687.3778	4637752.918
1485	535689.3622	4637757.68
1486	535688.9653	4637763.237
1487	535685.3934	4637768.396
1488	535683.0122	4637775.54
1489	535683.409	4637785.065
1490	535684.9965	4637794.193
1491	535687.3778	4637805.702
1492	535690.5528	4637816.815
1493	535693.3309	4637825.546
1494	535696.1091	4637831.896
1495	535700.8716	4637836.262
1496	535708.4122	4637836.262
1497	535713.9685	4637835.071
1498	535719.1279	4637832.293
1499	535720.3185	4637827.531
1500	535715.1591	4637821.974
1501	535710.3966	4637814.831
1502	535704.4434	4637806.496
1503	535702.8559	4637795.781
1504	535702.4591	4637786.652
1505	535701.2684	4637776.334
1506	535703.2528	4637768.396
1507	535704.0466	4637764.03
1508	535703.6497	4637759.268
1509	535705.2372	4637755.696
1510	535709.9997	4637756.093
1511	535717.5403	4637756.887

shtojca nr. 3.1

38

1512	535723.4935	4637752.521
1513	535729.0497	4637747.759
1514	535734.606	4637741.805
1515	535739.3685	4637734.265
1516	535748.4967	4637709.658
1517	535747.7029	4637698.149
1518	535748.0998	4637691.402
1519	535748.4967	4637684.655
1520	535749.2904	4637674.733
1521	535750.0842	4637663.621
1522	535750.0842	4637656.874
1523	535746.9092	4637651.715
1524	535742.1466	4637650.127
1525	535738.1779	4637646.952
1526	535735.7966	4637640.602
1527	535731.0341	4637635.046
1528	535722.6997	4637633.061
1529	535715.1591	4637634.252
1530	535707.2216	4637634.252
1531	535699.2841	4637634.252
1532	535688.1715	4637633.061
1533	535678.2496	4637629.093
1534	535670.3121	4637624.33
1535	535666.3434	4637620.361
1536	535660.3902	4637615.202
1537	535654.4371	4637612.821
1538	535646.8965	4637611.63
1539	535642.1339	4637614.011
1540	535637.7683	4637617.583
1541	535629.8308	4637623.536
1542	535619.1152	4637629.886
1543	535604.0339	4637639.808
1544	535589.7463	4637650.127
1545	535579.4276	4637658.065
1546	535565.9338	4637665.208
1547	535558.79	4637672.352
1548	535554.8213	4637683.068
1549	535552.44	4637693.387
1550	535548.4713	4637699.737
1551	535543.7087	4637706.087
1552	535538.9462	4637713.23

shtojca nr. 3.1

39

1553	535532.9931	4637721.565
1554	535527.4368	4637725.534
1555	535521.0868	4637729.502
1556	535515.9274	4637735.059
1557	535508.7837	4637740.615
1558	535504.0212	4637741.012
1559	535499.6555	4637738.234
1560	535487.3524	4637738.234
1561	535479.018	4637738.63
1562	535468.6992	4637738.234
1563	535454.4117	4637741.409
1564	535444.0929	4637742.996
1565	535435.3617	4637742.996
1566	535425.8366	4637742.202
1567	535413.9304	4637743.393
1568	535408.3741	4637742.599
1569	535392.8959	4637742.202
1570	535386.5459	4637739.027
1571	535379.799	4637737.44
1572	535369.0834	4637738.234
1573	535359.1615	4637740.615
1574	535349.2396	4637742.202
1575	535330.9833	4637746.171
1576	535324.2364	4637747.362
1577	535318.2833	4637750.934
1578	535315.902	4637754.902
1579	535315.5052	4637759.268
1580	535316.6958	4637764.03
1581	535319.0771	4637767.602
1582	535321.0614	4637789.034
1583	535309.1552	4637791.018
1584	535309.1552	4637792.606
1585	535293.677	4637793.002
1586	535291.6926	4637769.19
1587	535285.7395	4637766.015
1588	535279.3895	4637764.427
1589	535274.627	4637768.396
1590	535268.6738	4637773.159
1591	535263.9113	4637776.334
1592	535259.9426	4637779.906
1593	535259.1488	4637784.668

shtojca nr. 3.1

40

1594	535259.1488	4637789.034
1595	535257.1644	4637791.415
1596	535251.2113	4637789.827
1597	535240.4956	4637788.637
1598	535236.13	4637788.637
1599	535234.9394	4637785.859
1600	535238.1144	4637782.287
1601	535242.0831	4637779.509
1602	535246.0519	4637776.731
1603	535246.4488	4637770.777
1604	535244.8613	4637763.634
1605	535248.4332	4637757.68
1606	535252.4019	4637753.315
1607	535256.3707	4637746.568
1608	535259.5457	4637739.027
1609	535259.1488	4637733.074
1610	535254.7832	4637729.105
1611	535248.0363	4637731.487
1612	535245.655	4637736.646
1613	535245.2582	4637742.599
1614	535244.0675	4637747.362
1615	535240.8925	4637752.521
1616	535235.3363	4637753.712
1617	535229.3831	4637752.918
1618	535225.0175	4637754.109
1619	535224.2237	4637758.077
1620	535227.7956	4637758.871
1621	535231.3675	4637758.474
1622	535233.7488	4637758.871
1623	535235.3363	4637762.443
1624	535232.955	4637768.793
1625	535227.3987	4637767.999
1626	535219.8581	4637763.634
1627	535211.5237	4637762.443
1628	535201.6018	4637767.999
1629	535193.2674	4637775.937
1630	535186.9174	4637786.652
1631	535184.933	4637794.193
1632	535185.7268	4637802.527
1633	535191.6799	4637808.481
1634	535200.0143	4637808.481

shtojca nr. 3.1

41

1635	535208.7456	4637810.862
1636	535215.0956	4637815.227
1637	535220.6519	4637820.784
1638	535223.43	4637823.959
1639	535226.605	4637827.134
1640	535232.5581	4637827.927
1641	535235.7331	4637825.943
1642	535233.7488	4637821.577
1643	535231.7644	4637816.021
1644	535233.7488	4637810.862
1645	535238.5113	4637809.671
1646	535242.48	4637816.021
1647	535243.2738	4637820.387
1648	535242.0831	4637824.752
1649	535236.9238	4637832.69
1650	535225.4144	4637839.834
1651	535219.0644	4637842.215
1652	535212.3175	4637842.215
1653	535205.5706	4637844.596
1654	535201.9987	4637842.215
1655	535201.2049	4637836.262
1656	535203.1893	4637831.102
1657	535203.5862	4637825.149
1658	535201.9987	4637821.577
1659	535195.6487	4637819.593
1660	535187.7112	4637818.799
1661	535181.3611	4637819.593
1662	535175.8049	4637823.165
1663	535167.4705	4637824.356
1664	535161.1205	4637822.768
1665	535157.5486	4637819.99
1666	535157.9455	4637811.259
1667	535153.5798	4637801.734
1668	535151.9923	4637796.574
1669	535150.8017	4637791.415
1670	535145.6423	4637782.287
1671	535142.0704	4637776.731
1672	535136.1173	4637771.571
1673	535127.7829	4637766.015
1674	535119.8454	4637760.855
1675	535112.3048	4637756.093

shtojca nr. 3.1

42

1676	535100.0016	4637749.346
1677	535086.5078	4637744.187
1678	535078.1734	4637740.615
1679	535053.1703	4637734.265
1680	535040.0734	4637731.884
1681	535035.3109	4637729.105
1682	535033.7234	4637723.152
1683	535036.1046	4637716.405
1684	535041.264	4637710.849
1685	535046.8203	4637706.483
1686	535053.1703	4637703.308
1687	535059.5203	4637701.721
1688	535067.4578	4637700.927
1689	535076.1891	4637702.912
1690	535084.5235	4637708.071
1691	535096.4297	4637713.23
1692	535107.9391	4637717.596
1693	535123.0204	4637724.74
1694	535138.1017	4637733.074
1695	535149.2142	4637740.218
1696	535159.533	4637746.171
1697	535183.7424	4637752.124
1698	535194.8549	4637752.124
1699	535202.7924	4637750.934
1700	535211.5237	4637746.965
1701	535214.3018	4637740.218
1702	535211.9206	4637736.646
1703	535206.7612	4637735.455
1704	535198.4268	4637735.455
1705	535196.8393	4637730.296
1706	535199.2206	4637726.327
1707	535202.3956	4637720.771
1708	535196.8393	4637712.437
1709	535190.0924	4637700.927
1710	535183.3455	4637693.387
1711	535176.5986	4637685.846
1712	535173.4236	4637678.702
1713	535171.0424	4637670.368
1714	535169.4549	4637661.637
1715	535167.4705	4637653.302
1716	535164.2955	4637646.952

shtojca nr. 3.1

43

1717	535163.5017	4637641.396
1718	535163.1049	4637632.665
1719	535161.1205	4637623.933
1720	535158.7392	4637619.171
1721	535155.5642	4637613.615
1722	535151.9923	4637611.233
1723	535146.833	4637609.249
1724	535141.2767	4637611.233
1725	535134.9267	4637615.599
1726	535129.3704	4637619.171
1727	535124.211	4637623.14
1728	535121.036	4637628.299
1729	535122.2267	4637636.633
1730	535125.7985	4637642.983
1731	535126.5923	4637650.127
1732	535124.6079	4637657.271
1733	535121.8298	4637662.43
1734	535119.4485	4637666.399
1735	535118.2579	4637671.558
1736	535116.2735	4637677.115
1737	535113.0985	4637677.512
1738	535107.9391	4637674.733
1739	535101.5891	4637669.971
1740	535096.0329	4637663.621
1741	535094.4454	4637658.858
1742	535097.2235	4637652.905
1743	535101.1922	4637647.746
1744	535107.9391	4637645.761
1745	535112.3048	4637644.571
1746	535114.686	4637640.205
1747	535113.8923	4637634.649
1748	535115.0829	4637628.299
1749	535117.861	4637622.346
1750	535119.4485	4637615.996
1751	535117.0673	4637610.043
1752	535113.0985	4637607.265
1753	535107.1454	4637604.883
1754	535098.4141	4637604.486
1755	535090.4766	4637608.058
1756	535087.6985	4637615.996
1757	535084.9203	4637626.711

shtojca nr. 3.1

44

1758	535078.9672	4637630.68
1759	535071.4266	4637627.505
1760	535073.8078	4637617.98
1761	535077.3797	4637609.249
1762	535079.3641	4637604.09
1763	535081.3484	4637599.327
1764	535080.5547	4637592.58
1765	535076.1891	4637590.993
1766	535070.6328	4637591.786
1767	535064.6797	4637592.183
1768	535059.5203	4637590.596
1769	535052.3765	4637586.23
1770	535045.6296	4637583.055
1771	535042.0577	4637580.277
1772	535038.8827	4637577.499
1773	535036.1046	4637570.752
1774	535038.089	4637566.783
1775	535043.6452	4637567.577
1776	535048.8046	4637570.355
1777	535055.9484	4637573.53
1778	535063.0922	4637577.499
1779	535067.4578	4637580.277
1780	535071.4266	4637581.071
1781	535076.1891	4637581.468
1782	535080.9516	4637583.849
1783	535087.6985	4637584.643
1784	535092.8578	4637584.643
1785	535096.4297	4637583.055
1786	535095.636	4637575.514
1787	535092.461	4637567.974
1788	535088.4922	4637563.608
1789	535082.936	4637561.227
1790	535077.7766	4637562.021
1791	535072.2203	4637563.608
1792	535067.4578	4637566.386
1793	535062.6953	4637568.371
1794	535058.3297	4637567.18
1795	535060.314	4637560.433
1796	535056.7422	4637554.083
1797	535048.0109	4637541.78
1798	535042.0577	4637535.827

shtojca nr. 3.1

45

1799	535040.4702	4637531.064
1800	535040.8671	4637525.905
1801	535046.0265	4637518.364
1802	535056.3453	4637515.189
1803	535064.6797	4637514.396
1804	535071.0297	4637514.396
1805	535077.3797	4637515.189
1806	535084.5235	4637519.952
1807	535090.8735	4637526.302
1808	535095.636	4637527.493
1809	535102.3829	4637527.493
1810	535108.7329	4637528.286
1811	535113.8923	4637531.461
1812	535118.6548	4637535.827
1813	535123.0204	4637540.986
1814	535128.1798	4637546.146
1815	535131.7517	4637548.13
1816	535136.5142	4637547.336
1817	535144.8486	4637546.543
1818	535148.0236	4637553.289
1819	535152.7861	4637560.433
1820	535161.1205	4637567.18
1821	535170.2486	4637571.546
1822	535179.7736	4637576.705
1823	535189.6955	4637582.658
1824	535201.9987	4637583.849
1825	535207.1581	4637587.818
1826	535214.6987	4637592.58
1827	535223.0331	4637591.786
1828	535232.1613	4637594.168
1829	535238.9081	4637600.518
1830	535245.655	4637608.455
1831	535253.9694	4637614.805
1832	535261.5301	4637618.774
1833	535269.4676	4637623.933
1834	535280.1832	4637631.077
1835	535290.1051	4637634.252
1836	535297.2489	4637636.236
1837	535305.5833	4637636.633
1838	535309.9489	4637635.84
1839	535315.902	4637636.236

shtojca nr. 3.1

46

1840	535321.4583	4637638.618
1841	535324.2364	4637643.777
1842	535330.9833	4637646.952
1843	535336.9365	4637647.349
1844	535343.2865	4637646.952
1845	535350.4302	4637643.38
1846	535357.9709	4637641.793
1847	535363.924	4637645.365
1848	535369.0834	4637651.318
1849	535376.624	4637655.287
1850	535383.3709	4637656.477
1851	535392.4991	4637654.493
1852	535400.0397	4637649.73
1853	535402.0241	4637641.396
1854	535399.246	4637633.061
1855	535392.1022	4637629.093
1856	535380.5928	4637627.108
1857	535367.099	4637625.521
1858	535356.3834	4637625.124
1859	535352.4146	4637627.505
1860	535346.8584	4637631.077
1861	535339.7146	4637633.458
1862	535336.5396	4637632.268
1863	535338.1271	4637627.902
1864	535344.0802	4637619.568
1865	535350.4302	4637610.836
1866	535359.9553	4637604.486
1867	535371.0678	4637600.915
1868	535382.5772	4637597.343
1869	535392.8959	4637595.755
1870	535400.8335	4637592.977
1871	535405.1991	4637589.008
1872	535407.9772	4637583.452
1873	535414.3272	4637580.674
1874	535419.8835	4637575.118
1875	535424.646	4637571.943
1876	535431.3929	4637572.736
1877	535438.1398	4637576.705
1878	535446.0773	4637575.514
1879	535457.1898	4637572.339
1880	535469.493	4637567.974

shtojca nr. 3.1

47

1881	535477.8274	4637563.608
1882	535488.543	4637562.814
1883	535498.068	4637561.624
1884	535504.418	4637557.655
1885	535511.5618	4637552.893
1886	535511.9587	4637548.527
1887	535506.0055	4637545.352
1888	535495.2899	4637542.177
1889	535488.543	4637537.811
1890	535492.1149	4637531.064
1891	535499.6555	4637529.08
1892	535508.7837	4637526.302
1893	535515.1337	4637522.333
1894	535515.1337	4637515.586
1895	535511.9587	4637510.824
1896	535512.7524	4637505.267
1897	535520.69	4637501.299
1898	535525.8493	4637501.299
1899	535529.0243	4637504.474
1900	535530.215	4637509.236
1901	535526.2462	4637513.205
1902	535526.2462	4637520.746
1903	535532.1994	4637526.699
1904	535538.5494	4637525.111
1905	535543.3119	4637519.555
1906	535554.4244	4637516.777
1907	535560.7744	4637517.571
1908	535565.9338	4637519.158
1909	535573.8713	4637515.189
1910	535579.8244	4637512.411
1911	535582.2057	4637515.586
1912	535584.1901	4637520.349
1913	535584.587	4637527.096
1914	535581.4119	4637532.255
1915	535578.6338	4637539.002
1916	535577.4432	4637546.543
1917	535572.6807	4637551.305
1918	535567.1244	4637552.099
1919	535562.3619	4637552.099
1920	535557.9963	4637558.052
1921	535551.6463	4637563.211

shtojca nr. 3.1

48

1922	535550.4556	4637569.561
1923	535553.6306	4637578.689
1924	535556.0119	4637581.071
1925	535561.965	4637577.896
1926	535567.5213	4637577.102
1927	535574.2682	4637575.514
1928	535579.8244	4637577.499
1929	535581.0151	4637583.452
1930	535577.8401	4637586.627
1931	535574.6651	4637590.199
1932	535573.4744	4637594.961
1933	535566.3307	4637597.343
1934	535556.0119	4637595.755
1935	535549.265	4637594.565
1936	535542.5181	4637590.993
1937	535534.9775	4637589.008
1938	535528.6275	4637588.611
1939	535524.2618	4637590.993
1940	535524.6587	4637595.755
1941	535527.8337	4637598.533
1942	535529.8181	4637606.868
1943	535527.4368	4637613.615
1944	535524.2618	4637623.536
1945	535517.9118	4637629.49
1946	535513.1493	4637629.49
1947	535504.0212	4637625.521
1948	535496.4805	4637623.536
1949	535488.1461	4637628.299
1950	535480.6055	4637635.046
1951	535468.6992	4637638.618
1952	535457.5867	4637642.586
1953	535450.8398	4637648.54
1954	535445.2836	4637656.874
1955	535436.9492	4637662.033
1956	535429.0116	4637662.43
1957	535419.8835	4637666.796
1958	535409.5647	4637673.543
1959	535407.1835	4637681.083
1960	535411.5491	4637686.243
1961	535419.4866	4637687.83
1962	535426.2335	4637691.799

shtojca nr. 3.1

49

1963	535435.3617	4637691.799
1964	535442.1085	4637689.021
1965	535445.2836	4637683.068
1966	535446.0773	4637677.908
1967	535450.0461	4637671.162
1968	535455.6023	4637672.749
1969	535459.968	4637679.099
1970	535461.5555	4637685.052
1971	535464.7305	4637689.021
1972	535472.2711	4637690.212
1973	535478.6211	4637689.021
1974	535484.1774	4637689.815
1975	535493.7024	4637688.624
1976	535503.6243	4637684.655
1977	535510.7681	4637681.877
1978	535521.0868	4637678.702
1979	535526.6431	4637675.924
1980	535531.8025	4637670.368
1981	535534.1837	4637661.24
1982	535535.7712	4637652.112
1983	535536.9619	4637640.999
1984	535539.74	4637630.68
1985	535546.09	4637622.743
1986	535556.0119	4637618.774
1987	535565.9338	4637614.011
1988	535573.0776	4637610.44
1989	535579.0307	4637607.661
1990	535584.9838	4637601.708
1991	535590.937	4637594.961
1992	535598.4776	4637587.421
1993	535603.2401	4637581.468
1994	535605.6214	4637574.721
1995	535609.5901	4637567.577
1996	535614.3526	4637561.624
1997	535621.0995	4637560.036
1998	535636.9746	4637560.83
1999	535643.7214	4637564.402
2000	535653.2465	4637568.371
2001	535661.184	4637572.736
2002	535668.3277	4637574.324
2003	535676.2653	4637573.133

shtojca nr. 3.1

50

2004	535683.8059	4637569.958
2005	535687.7747	4637572.736
2006	535690.5528	4637577.499
2007	535693.7278	4637586.23
2008	535699.2841	4637592.58
2009	535704.8403	4637595.358
2010	535710.3966	4637594.565
2011	535714.3653	4637587.818
2012	535711.9841	4637584.246
2013	535707.2216	4637583.452
2014	535701.6653	4637579.483
2015	535699.6809	4637572.736
2016	535702.8559	4637564.005
2017	535706.4278	4637562.418
2018	535711.5872	4637565.989
2019	535718.731	4637575.118
2020	535731.0341	4637577.896
2021	535742.9404	4637575.514
2022	535752.0685	4637572.339
2023	535760.4029	4637565.593
2024	535776.278	4637558.449
2025	535792.5499	4637553.686
2026	535807.2343	4637551.305
2027	535829.0624	4637545.352
2028	535842.9531	4637542.177
2029	535859.225	4637535.033
2030	535872.7188	4637529.477
2031	535887.0063	4637523.524
2032	535899.7063	4637518.364
2033	535908.8345	4637513.999
2034	535919.1533	4637510.824
2035	535927.0908	4637508.839
2036	535939.6619	4637511.517
2037	535958.7119	4637512.575
2038	535970.3536	4637515.221
2039	535989.9328	4637517.867
2040	536005.8078	4637524.746
2041	536029.6204	4637529.509
2042	536047.0829	4637529.509
2043	536061.8996	4637529.509
2044	536078.3038	4637525.804

shtojca nr. 3.1

51

2045	536086.7705	4637518.396
2046	536076.7163	4637508.871
2047	536065.0746	4637504.109
2048	536057.1371	4637492.996
2049	536041.7912	4637475.004
2050	536025.9162	4637464.421
2051	536017.9787	4637449.604
2052	536011.6287	4637435.846
2053	536006.337	4637421.029
2054	536001.5745	4637406.213
2055	535994.1661	4637390.338
2056	535986.2286	4637381.342
2057	535979.8786	4637368.112
2058	535969.2953	4637361.762
2059	535962.4161	4637361.233
2060	535965.0619	4637367.054
2061	535966.1203	4637375.521
2062	535966.1203	4637381.871
2063	535958.7119	4637384.517
2064	535951.3036	4637375.521
2065	535941.7785	4637369.171
2066	535931.1952	4637368.642
2067	535928.0202	4637379.225
2068	535916.9077	4637385.046
2069	535907.3826	4637382.4
2070	535901.0326	4637372.875
2071	535899.8862	4637368.518
2072	535897.1293	4637381.046
2073	535896.1371	4637391.298
2074	535895.8064	4637402.543
2075	535895.1449	4637413.788
2076	535892.1683	4637419.08
2077	535885.5537	4637419.41
2078	535880.9235	4637413.457
2079	535879.9313	4637408.496
2080	535877.6162	4637402.212
2081	535872.986	4637395.267
2082	535867.6943	4637392.291
2083	535859.0954	4637392.952
2084	535850.4964	4637396.259
2085	535840.9052	4637399.897

shtojca nr. 3.1

52

2086	535829.6604	4637398.574
2087	535828.9989	4637394.606
2088	535838.2594	4637389.975
2089	535849.8349	4637387.33
2090	535858.4339	4637386.668
2091	535866.0407	4637385.014
2092	535873.3167	4637380.384
2093	535877.947	4637372.447
2094	535884.8923	4637345.988
2095	535890.8454	4637330.113
2096	535879.2699	4637322.837
2097	535871.0016	4637330.775
2098	535855.7881	4637321.184
2099	535846.8584	4637332.428
2100	535860.0875	4637344.996
2101	535865.3792	4637337.72
2102	535870.3402	4637339.374
2103	535859.0954	4637354.257
2104	535847.1891	4637341.689
2105	535841.5667	4637333.421
2106	535832.3062	4637324.491
2107	535828.6682	4637318.207
2108	535823.7073	4637302.001
2109	535817.4234	4637300.017
2110	535813.7854	4637302.663
2111	535811.1395	4637305.97
2112	535802.8713	4637312.254
2113	535798.2411	4637322.176
2114	535796.9182	4637330.775
2115	535793.2801	4637338.712
2116	535789.3114	4637341.689
2117	535782.6968	4637348.634
2118	535773.4363	4637342.02
2119	535760.2071	4637346.981
2120	535750.616	4637332.759
2121	535752.2696	4637330.113
2122	535757.5613	4637323.829
2123	535768.8061	4637316.884
2124	535779.3895	4637306.962
2125	535789.3114	4637313.577
2126	535809.8166	4637294.394

shtojca nr. 3.1

53

2127	535800.8869	4637287.449
2128	535794.2723	4637283.15
2129	535785.3426	4637280.173
2130	535778.728	4637280.835
2131	535773.4363	4637287.449
2132	535768.1447	4637285.134
2133	535761.8608	4637275.543
2134	535756.5691	4637264.298
2135	535751.9389	4637254.045
2136	535750.2852	4637247.1
2137	535754.254	4637244.454
2138	535760.5379	4637246.108
2139	535766.8217	4637244.124
2140	535774.7593	4637239.824
2141	535779.7202	4637234.863
2142	535778.3973	4637226.595
2143	535780.7124	4637223.618
2144	535785.6733	4637225.272
2145	535789.6421	4637229.241
2146	535791.9572	4637234.532
2147	535796.5874	4637240.155
2148	535803.8635	4637240.816
2149	535811.4703	4637237.84
2150	535816.1005	4637236.186
2151	535819.4078	4637232.879
2152	535818.0849	4637224.611
2153	535803.202	4637185.254
2154	535797.2489	4637176.324
2155	535768.2245	4637156.599
2156	535765.0365	4637162.266
2157	535760.274	4637173.908
2158	535752.3365	4637187.137
2159	535743.3406	4637199.837
2160	535730.6406	4637201.954
2161	535703.1239	4637193.487
2162	535680.8989	4637186.079
2163	535669.2572	4637179.729
2164	535651.2655	4637161.737
2165	535625.3362	4637113.054
2166	535642.2696	4637110.937
2167	535662.378	4637104.058

shtojca nr. 3.1

54

2168	535671.3738	4637094.004
2169	535675.6072	4637080.245
2170	535677.6085	4637068.643
2171	535673.2428	4637063.086
2172	535666.4959	4637056.34
2173	535661.3366	4637051.577
2174	535655.3834	4637045.227
2175	535643.4772	4637038.48
2176	535634.7459	4637032.527
2177	535625.2209	4637028.161
2178	535616.8865	4637023.796
2179	535607.3615	4637020.224
2180	535596.6458	4637017.446
2181	535586.327	4637017.049
2182	535579.977	4637032.13
2183	535571.2458	4637032.527
2184	535558.9426	4637032.527
2185	535558.5457	4637025.78
2186	535539.8926	4637021.811
2187	535537.5113	4637028.558
2188	535539.4957	4637033.718
2189	535547.8301	4637035.305
2190	535552.1957	4637052.371
2191	535535.9238	4637056.736
2192	535531.1613	4637039.671
2193	535527.5894	4637032.527
2194	535479.5674	4637034.908
2195	535479.1706	4637049.593
2196	535485.5206	4637097.615
2197	535477.1862	4637101.583
2198	535477.9799	4637116.268
2199	535475.2018	4637122.221
2200	535468.4549	4637127.38
2201	535458.533	4637130.952
2202	535448.6111	4637133.73
2203	535442.2611	4637132.143
2204	535443.4518	4637127.38
2205	535454.5643	4637123.015
2206	535466.4705	4637119.046
2207	535469.6456	4637115.871
2208	535470.4393	4637087.296

shtojca nr. 3.1

55

2209	535462.5018	4637087.296
2210	535458.533	4637058.721
2211	535452.5799	4637050.783
2212	535452.183	4637045.624
2213	535455.358	4637038.083
2214	535459.7237	4637028.161
2215	535459.7237	4637023.002
2216	535453.3736	4637019.033
2217	535448.2143	4637014.668
2218	535449.008	4637007.524
2219	535450.1986	4636998.793
2220	535447.8174	4636988.474
2221	535441.4674	4636974.186
2222	535440.2767	4636961.883
2223	535443.4518	4636953.946
2224	535450.1986	4636946.802
2225	535456.9455	4636941.246
2226	535459.3268	4636934.499
2227	535453.7705	4636929.339
2228	535447.4205	4636932.911
2229	535441.0705	4636935.689
2230	535434.7205	4636938.864
2231	535426.3861	4636944.817
2232	535423.608	4636954.342
2233	535423.608	4636965.058
2234	535424.7986	4636974.186
2235	535427.5767	4636982.124
2236	535429.5611	4636991.252
2237	535429.5611	4636995.618
2238	535425.5923	4637000.38
2239	535422.0205	4636996.808
2240	535417.6548	4636989.268
2241	535410.5111	4636988.474
2242	535406.9392	4636992.443
2243	535408.5267	4637000.38
2244	535407.3361	4637006.73
2245	535401.7798	4637005.143
2246	535397.811	4636997.205
2247	535397.811	4636992.839
2248	535400.986	4636990.855
2249	535395.8267	4636970.218

shtojca nr. 3.1

56

2250	535394.2392	4636963.868
2251	535392.6516	4636957.518
2252	535386.6985	4636953.549
2253	535379.9516	4636951.564
2254	535378.761	4636946.008
2255	535381.1423	4636942.039
2256	535382.7298	4636938.864
2257	535384.7141	4636934.499
2258	535385.9048	4636931.721
2259	535389.8735	4636931.324
2260	535396.6204	4636934.499
2261	535404.5579	4636937.277
2262	535412.4954	4636936.483
2263	535421.2267	4636932.117
2264	535427.9736	4636928.942
2265	535440.2767	4636923.783
2266	535453.7705	4636915.052
2267	535463.6924	4636909.099
2268	535475.2018	4636900.367
2269	535483.5362	4636892.827
2270	535495.4425	4636884.095
2271	535503.7769	4636882.111
2272	535514.4925	4636880.127
2273	535530.3675	4636879.333
2274	535545.052	4636878.936
2275	535558.1489	4636879.333
2276	535572.0395	4636881.317
2277	535586.327	4636882.905
2278	535596.2489	4636881.714
2279	535604.9802	4636878.936
2280	535617.6802	4636874.174
2281	535625.6177	4636869.411
2282	535633.1584	4636865.045
2283	535643.4772	4636862.267
2284	535648.2397	4636862.664
2285	535625.2209	4636899.574
2286	535614.1083	4636928.942
2287	535595.0583	4636927.752
2288	535588.7083	4636949.58
2289	535579.1833	4636953.946
2290	535568.8645	4636954.342

shtojca nr. 3.1

57

2291	535570.0551	4636932.514
2292	535566.8801	4636927.355
2293	535563.3082	4636922.592
2294	535556.1645	4636919.021
2295	535548.6238	4636920.608
2296	535540.6863	4636924.974
2297	535533.1457	4636923.386
2298	535533.1457	4636918.227
2299	535535.9238	4636911.48
2300	535534.7332	4636903.939
2301	535527.9863	4636897.589
2302	535516.4769	4636893.224
2303	535505.7613	4636895.208
2304	535493.855	4636907.114
2305	535488.6956	4636919.021
2306	535487.505	4636933.308
2307	535486.3143	4636941.642
2308	535485.9175	4636951.167
2309	535483.5362	4636958.311
2310	535481.9487	4636967.439
2311	535484.33	4636975.774
2312	535487.505	4636982.124
2313	535494.2519	4636983.711
2314	535500.9987	4636982.918
2315	535504.9675	4636976.171
2316	535507.3488	4636969.821
2317	535514.8894	4636971.011
2318	535516.4769	4636979.743
2319	535520.4457	4636978.155
2320	535524.0175	4636974.98
2321	535525.2082	4636967.439
2322	535524.4144	4636960.296
2323	535524.4144	4636953.152
2324	535525.605	4636946.008
2325	535529.5738	4636938.467
2326	535535.1301	4636932.911
2327	535542.6707	4636932.514
2328	535547.0363	4636936.88
2329	535543.0676	4636947.199
2330	535539.8926	4636955.136
2331	535539.4957	4636964.661

shtojca nr. 3.1

58

2332	535539.8926	4636973.393
2333	535540.2894	4636980.933
2334	535537.1144	4636987.283
2335	535532.7488	4636990.061
2336	535527.9863	4636992.443
2337	535527.5894	4636999.586
2338	535552.1957	4637004.349
2339	535566.0864	4637007.127
2340	535578.7864	4637009.508
2341	535587.5177	4637009.508
2342	535590.2958	4637003.158
2343	535594.6614	4636998.396
2344	535599.0271	4636994.427
2345	535604.1864	4636992.443
2346	535608.5521	4636995.221
2347	535612.9177	4636997.999
2348	535618.474	4637000.777
2349	535623.6334	4637004.746
2350	535626.8084	4637005.539
2351	535633.9521	4637013.08
2352	535643.0803	4637017.843
2353	535654.9865	4637009.905
2354	535666.4959	4637015.858
2355	535672.4491	4637020.224
2356	535678.4022	4637024.193
2357	535681.9741	4637029.352
2358	535680.3866	4637033.321
2359	535677.2116	4637040.861
2360	535677.2116	4637046.815
2361	535680.3866	4637049.196
2362	535683.5616	4637044.036
2363	535689.1179	4637038.877
2364	535695.4679	4637034.115
2365	535701.421	4637030.543
2366	535703.0085	4637026.177
2367	535699.0398	4637019.827
2368	535694.6741	4637014.271
2369	535693.0866	4637009.111
2370	535695.4679	4637002.364
2371	535699.4366	4636997.602
2372	535706.1835	4636992.443

shtojca nr. 3.1

59

2373	535709.3585	4636988.871
2374	535709.7554	4636984.505
2375	535704.9929	4636980.139
2376	535700.6273	4636976.568
2377	535696.2616	4636971.408
2378	535696.2616	4636965.852
2379	535699.0398	4636964.661
2380	535704.596	4636967.439
2381	535706.5804	4636968.63
2382	535711.7398	4636963.471
2383	535714.9148	4636965.058
2384	535721.2648	4636961.089
2385	535724.4398	4636966.646
2386	535722.8523	4636970.218
2387	535720.8679	4636976.171
2388	535718.8836	4636983.711
2389	535718.8836	4636990.855
2390	535722.8523	4636997.602
2391	535727.6148	4637005.143
2392	535732.7742	4637011.096
2393	535740.7117	4637008.714
2394	535745.8711	4637001.571
2395	535750.2367	4636995.221
2396	535754.2055	4636986.489
2397	535754.6024	4636979.743
2398	535758.968	4636974.98
2399	535760.5555	4636968.63
2400	535760.5555	4636961.883
2401	535760.5555	4636955.93
2402	535758.1743	4636953.549
2403	535752.2211	4636957.518
2404	535747.0617	4636962.677
2405	535742.6961	4636968.233
2406	535737.5367	4636973.789
2407	535731.5836	4636972.599
2408	535734.7586	4636965.455
2409	535739.918	4636958.311
2410	535745.8711	4636948.786
2411	535749.443	4636941.642
2412	535754.2055	4636927.752
2413	535750.6336	4636906.717

shtojca nr. 3.1

60

2414	535752.2211	4636878.936
2415	535753.4117	4636851.949
2416	535754.6024	4636841.63
2417	535755.793	4636833.692
2418	535754.6024	4636829.327
2419	535751.4274	4636824.564
2420	535749.443	4636820.595
2421	535749.0461	4636811.07
2422	535753.0149	4636805.117
2423	535759.7618	4636805.117
2424	535765.318	4636808.292
2425	535767.3024	4636813.848
2426	535766.1118	4636826.152
2427	535767.3024	4636852.742
2428	535764.5243	4636889.652
2429	535764.1274	4636912.671
2430	535762.9368	4636923.386
2431	535762.5399	4636931.324
2432	535766.9055	4636933.308
2433	535772.8587	4636928.546
2434	535774.843	4636918.624
2435	535777.2243	4636909.892
2436	535781.5899	4636894.811
2437	535784.7649	4636879.73
2438	535787.5431	4636862.267
2439	535788.7337	4636846.789
2440	535790.3212	4636830.517
2441	535794.6868	4636824.167
2442	535800.2431	4636824.167
2443	535802.2275	4636830.914
2444	535798.6556	4636857.505
2445	535795.4806	4636870.999
2446	535796.2743	4636877.745
2447	535792.7024	4636882.111
2448	535791.1149	4636896.002
2449	535791.1149	4636907.114
2450	535790.3212	4636922.592
2451	535789.1306	4636935.689
2452	535787.5431	4636945.611
2453	535786.3524	4636955.93
2454	535779.2087	4636971.805

shtojca nr. 3.1

61

2455	535771.668	4636982.521
2456	535762.5399	4636994.824
2457	535754.2055	4637003.952
2458	535744.6805	4637013.874
2459	535739.5211	4637022.605
2460	535739.1242	4637030.94
2461	535743.4899	4637038.877
2462	535749.443	4637042.846
2463	535754.9992	4637048.005
2464	535760.076	4637061.854
2465	535764.5074	4637066.487
2466	535777.2074	4637076.541
2467	535788.3199	4637080.774
2468	535806.3116	4637079.187
2469	535822.7158	4637073.895
2470	535845.9992	4637068.074
2471	535878.8085	4637061.695
2472	535876.9316	4637054.077
2473	535876.9316	4637049.579
2474	535877.4608	4637045.61
2475	535880.1066	4637040.583
2476	535882.4879	4637036.614
2477	535884.34	4637031.587
2478	535884.34	4637026.825
2479	535883.017	4637023.914
2480	535879.5775	4637025.766
2481	535875.6087	4637031.852
2482	535871.3754	4637035.291
2483	535867.142	4637036.614
2484	535862.9087	4637036.879
2485	535858.9399	4637032.381
2486	535854.1774	4637031.323
2487	535850.2086	4637037.408
2488	535842.8003	4637042.435
2489	535833.5399	4637045.081
2490	535820.5753	4637048.256
2491	535808.669	4637050.902
2492	535802.319	4637052.489
2493	535796.4981	4637049.05
2494	535793.0585	4637046.139
2495	535786.1794	4637047.462

shtojca nr. 3.1

62

2496	535781.6814	4637048.521
2497	535778.5064	4637047.198
2498	535779.8293	4637043.758
2499	535785.9148	4637039.789
2500	535790.6773	4637035.556
2501	535793.0585	4637028.677
2502	535794.3815	4637019.681
2503	535797.0273	4637008.304
2504	535796.7627	4637001.954
2505	535798.8794	4636994.281
2506	535797.5565	4636986.343
2507	535799.6731	4636978.67
2508	535804.4356	4636971.527
2509	535809.9919	4636965.97
2510	535814.4898	4636956.975
2511	535817.4003	4636945.862
2512	535820.8398	4636935.543
2513	535821.8982	4636924.166
2514	535822.4273	4636915.699
2515	535820.5753	4636908.82
2516	535820.0461	4636900.618
2517	535821.369	4636893.474
2518	535824.2794	4636886.86
2519	535830.1003	4636880.51
2520	535834.8628	4636875.483
2521	535838.8315	4636867.281
2522	535840.1545	4636859.079
2523	535839.6253	4636853.258
2524	535835.6565	4636849.818
2525	535832.7461	4636847.172
2526	535830.6294	4636842.145
2527	535832.2169	4636832.62
2528	535832.4815	4636824.153
2529	535830.1003	4636817.539
2530	535826.1315	4636815.422
2531	535821.369	4636813.041
2532	535818.194	4636809.337
2533	535818.9878	4636804.31
2534	535823.7503	4636800.605
2535	535829.5711	4636796.372
2536	535835.392	4636792.933

shtojca nr. 3.1

63

2537	535839.8899	4636791.61
2538	535844.917	4636790.816
2539	535849.6795	4636790.551
2540	535852.3253	4636792.403
2541	535853.1191	4636794.255
2542	535852.3253	4636797.695
2543	535852.3253	4636800.87
2544	535853.3837	4636803.251
2545	535854.442	4636807.485
2546	535857.617	4636812.776
2547	535861.3212	4636813.041
2548	535866.0837	4636810.131
2549	535869.2587	4636808.278
2550	535873.492	4636809.337
2551	535875.6087	4636811.718
2552	535878.7837	4636814.893
2553	535881.165	4636818.333
2554	535880.6358	4636821.508
2555	535876.9316	4636820.978
2556	535871.1108	4636818.862
2557	535866.0837	4636817.803
2558	535861.5858	4636821.772
2559	535859.7337	4636826.535
2560	535857.3524	4636843.468
2561	535857.8816	4636849.818
2562	535859.2045	4636856.433
2563	535860.5274	4636863.047
2564	535860.792	4636869.397
2565	535860.2628	4636874.424
2566	535858.9399	4636881.833
2567	535860.2628	4636888.977
2568	535862.3795	4636894.797
2569	535862.6441	4636901.941
2570	535862.6441	4636908.291
2571	535859.9983	4636916.758
2572	535857.0878	4636920.727
2573	535854.9712	4636922.049
2574	535852.0607	4636927.87
2575	535852.5899	4636933.691
2576	535853.1191	4636938.983
2577	535852.3253	4636943.745

shtojca nr. 3.1

64

2578	535849.9441	4636945.862
2579	535845.9753	4636943.481
2580	535844.1232	4636938.454
2581	535842.2711	4636932.104
2582	535838.567	4636930.516
2583	535834.3336	4636937.925
2584	535831.9524	4636946.127
2585	535828.5128	4636956.445
2586	535822.9565	4636967.822
2587	535819.5169	4636974.966
2588	535818.194	4636981.845
2589	535815.2836	4636993.752
2590	535814.7544	4636998.514
2591	535814.7544	4637003.012
2592	535811.0502	4637008.039
2593	535809.9919	4637014.654
2594	535808.4044	4637020.21
2595	535806.5523	4637026.031
2596	535807.8752	4637029.735
2597	535813.4315	4637032.116
2598	535820.0461	4637032.91
2599	535825.8669	4637031.852
2600	535831.4232	4637028.941
2601	535834.3336	4637024.973
2602	535836.7149	4637015.448
2603	535841.742	4637004.6
2604	535844.6524	4636998.779
2605	535848.092	4636994.016
2606	535849.9441	4636991.635
2607	535852.3253	4636990.577
2608	535854.9712	4636991.9
2609	535857.8816	4636991.37
2610	535857.3524	4636987.137
2611	535863.4378	4636982.639
2612	535868.2004	4636979.993
2613	535872.6983	4636977.083
2614	535876.9316	4636974.966
2615	535880.6358	4636973.908
2616	535883.8108	4636973.908
2617	535885.1337	4636974.702
2618	535886.9858	4636977.083

shtojca nr. 3.1

65

2619	535890.1608	4636978.67
2620	535894.1296	4636980.523
2621	535898.0983	4636982.639
2622	535901.8025	4636983.168
2623	535905.2421	4636980.258
2624	535908.4171	4636975.231
2625	535912.3859	4636974.966
2626	535916.6192	4636974.966
2627	535920.3234	4636973.379
2628	535925.0859	4636969.145
2629	535929.0546	4636965.441
2630	535932.2296	4636960.414
2631	535933.5526	4636954.858
2632	535932.2296	4636948.243
2633	535930.113	4636943.216
2634	535926.4088	4636937.395
2635	535922.9692	4636937.395
2636	535920.3234	4636940.57
2637	535917.9421	4636945.862
2638	535915.5609	4636949.302
2639	535911.3275	4636948.772
2640	535908.9463	4636945.597
2641	535906.0358	4636943.216
2642	535902.5963	4636942.158
2643	535900.215	4636940.57
2644	535898.6275	4636938.189
2645	535895.1879	4636937.395
2646	535893.3358	4636940.306
2647	535892.2775	4636944.539
2648	535888.8379	4636947.714
2649	535884.6046	4636945.333
2650	535883.8108	4636939.512
2651	535885.1337	4636933.427
2652	535887.515	4636927.87
2653	535888.5733	4636923.372
2654	535890.9546	4636918.874
2655	535895.4525	4636913.054
2656	535900.215	4636909.614
2657	535904.7129	4636910.672
2658	535908.6817	4636913.847
2659	535913.1796	4636914.641

shtojca nr. 3.1

66

2660	535919.0005	4636911.995
2661	535924.0275	4636908.291
2662	535929.8484	4636903.264
2663	535939.3734	4636895.591
2664	535944.4005	4636892.681
2665	535944.9297	4636889.77
2666	535944.6651	4636886.595
2667	535948.3693	4636884.479
2668	535954.1901	4636883.42
2669	535959.2172	4636880.245
2670	535964.7735	4636874.424
2671	535968.7422	4636868.604
2672	535969.0068	4636861.724
2673	535966.361	4636856.962
2674	535962.1276	4636853.522
2675	535959.2172	4636851.935
2676	535957.1005	4636847.966
2677	535955.2484	4636843.733
2678	535951.8089	4636841.351
2679	535948.8984	4636842.145
2680	535947.3109	4636845.849
2681	535944.4005	4636850.347
2682	535941.7547	4636850.876
2683	535935.9338	4636848.231
2684	535931.4359	4636829.974
2685	535929.8484	4636812.512
2686	535930.3776	4636808.014
2687	535933.8171	4636805.633
2688	535938.5797	4636802.987
2689	535943.8713	4636801.135
2690	535948.8984	4636799.812
2691	535952.0734	4636797.96
2692	535956.3068	4636796.108
2693	535961.863	4636794.52
2694	535966.8901	4636793.726
2695	535972.4464	4636792.933
2696	535976.6797	4636792.668
2697	535979.5902	4636794.255
2698	535980.9131	4636796.637
2699	535983.2943	4636799.547
2700	535987.5277	4636802.458

shtojca nr. 3.1

67

2701	535991.2318	4636804.839
2702	535996.2589	4636806.162
2703	536003.4027	4636806.426
2704	536008.4298	4636805.897
2705	536012.134	4636804.574
2706	536015.5736	4636805.897
2707	536018.484	4636808.278
2708	536021.9236	4636808.543
2709	536028.009	4636807.485
2710	536031.9778	4636807.22
2711	536036.4757	4636807.485
2712	536037.7986	4636809.866
2713	536036.2111	4636812.512
2714	536030.9194	4636813.57
2715	536025.6277	4636814.628
2716	536023.2465	4636818.862
2717	536026.9507	4636821.243
2718	536032.7715	4636822.566
2719	536039.1215	4636825.741
2720	536042.5611	4636828.122
2721	536048.382	4636831.826
2722	536053.4091	4636835.531
2723	536062.9341	4636838.441
2724	536068.7549	4636837.647
2725	536077.2216	4636835.795
2726	536084.1008	4636833.414
2727	536091.5091	4636830.239
2728	536099.4466	4636825.476
2729	536104.2092	4636819.656
2730	536108.1779	4636815.158
2731	536113.9988	4636810.66
2732	536120.6134	4636802.458
2733	536116.9092	4636796.637
2734	536108.9717	4636793.197
2735	536101.0342	4636793.197
2736	536087.805	4636795.843
2737	536076.4279	4636797.166
2738	536067.432	4636795.049
2739	536058.4361	4636790.022
2740	536053.4091	4636786.847
2741	536049.1757	4636786.318

shtojca nr. 3.1

68

2742	536046.2653	4636788.964
2743	536041.2382	4636787.376
2744	536039.9153	4636782.614
2745	536035.9465	4636777.851
2746	536030.3903	4636773.883
2747	536026.9507	4636771.766
2748	536022.1882	4636767.003
2749	536020.3361	4636759.066
2750	536018.7486	4636752.98
2751	536017.4257	4636746.63
2752	536017.4257	4636741.868
2753	536017.6902	4636736.312
2754	536018.7486	4636733.93
2755	536020.8652	4636728.374
2756	536022.4527	4636724.141
2757	536021.1298	4636720.172
2758	536015.309	4636719.378
2759	536011.6048	4636721.495
2760	536003.9319	4636724.67
2761	535998.111	4636727.58
2762	535995.2006	4636732.078
2763	535990.1735	4636736.047
2764	535985.1464	4636736.047
2765	535984.6173	4636729.432
2766	535989.1152	4636724.935
2767	535995.4652	4636720.701
2768	536000.7569	4636712.764
2769	536004.461	4636707.207
2770	536014.7798	4636702.18
2771	536020.6007	4636700.857
2772	536028.8028	4636698.741
2773	536035.6819	4636696.095
2774	536043.3549	4636691.597
2775	536046.7945	4636686.57
2776	536049.7049	4636684.718
2777	536053.6736	4636683.924
2778	536055.5257	4636682.072
2779	536053.9382	4636679.691
2780	536049.7049	4636677.309
2781	536048.9111	4636673.87
2782	536052.0861	4636670.959

shtojca nr. 3.1

69

2783	536059.2299	4636671.224
2784	536067.6966	4636673.076
2785	536075.8987	4636673.87
2786	536083.8362	4636675.193
2787	536089.1279	4636677.045
2788	536095.4779	4636680.484
2789	536097.33	4636684.189
2790	536102.8862	4636688.951
2791	536109.5008	4636692.126
2792	536115.8508	4636694.243
2793	536124.0529	4636695.037
2794	536128.2863	4636697.418
2795	536128.8155	4636700.064
2796	536122.2009	4636700.593
2797	536113.4696	4636700.593
2798	536107.9133	4636699.799
2799	536101.5633	4636697.418
2800	536093.0966	4636693.184
2801	536087.805	4636689.48
2802	536081.4549	4636686.305
2803	536074.5758	4636684.189
2804	536068.4903	4636685.512
2805	536062.4049	4636690.539
2806	536060.8174	4636695.037
2807	536054.4674	4636699.799
2808	536049.7049	4636702.709
2809	536043.6195	4636704.297
2810	536038.3278	4636706.943
2811	536035.6819	4636711.441
2812	536029.5965	4636716.997
2813	536026.9507	4636722.553
2814	536025.0986	4636729.697
2815	536023.2465	4636736.841
2816	536024.0402	4636743.191
2817	536027.7444	4636751.128
2818	536029.3319	4636758.801
2819	536030.6548	4636764.887
2820	536033.5653	4636767.533
2821	536037.7986	4636767.003
2822	536040.709	4636764.093
2823	536040.1799	4636758.537

shtojca nr. 3.1

70

2824	536038.5924	4636751.657
2825	536036.7403	4636745.837
2826	536035.1528	4636737.899
2827	536035.6819	4636731.814
2828	536037.534	4636725.464
2829	536042.5611	4636722.289
2830	536050.4986	4636725.728
2831	536058.9653	4636730.226
2832	536066.9028	4636734.46
2833	536074.8403	4636736.576
2834	536083.5716	4636740.81
2835	536092.0383	4636742.926
2836	536105.2675	4636746.63
2837	536118.7613	4636748.747
2838	536141.2509	4636755.097
2839	536150.7759	4636758.537
2840	536158.978	4636760.918
2841	536165.8572	4636762.77
2842	536171.678	4636764.093
2843	536182.7906	4636767.533
2844	536186.2302	4636770.972
2845	536189.9343	4636777.058
2846	536190.4635	4636782.349
2847	536185.9656	4636786.053
2848	536177.4989	4636787.112
2849	536170.8843	4636789.228
2850	536162.6822	4636790.816
2851	536151.8343	4636791.61
2852	536142.5738	4636794.52
2853	536133.0488	4636800.076
2854	536126.4342	4636806.162
2855	536124.5821	4636813.306
2856	536117.7029	4636824.947
2857	536112.6758	4636831.826
2858	536106.5904	4636841.087
2859	536099.9758	4636849.554
2860	536094.4196	4636854.581
2861	536090.1862	4636860.137
2862	536088.8633	4636866.487
2863	536093.0966	4636874.954
2864	536098.1237	4636878.129

shtojca nr. 3.1

71

2865	536102.3571	4636880.245
2866	536109.7654	4636882.626
2867	536116.9092	4636883.156
2868	536131.1967	4636887.124
2869	536139.6634	4636891.358
2870	536147.3363	4636894.797
2871	536155.2738	4636898.766
2872	536163.4759	4636900.883
2873	536169.5614	4636900.883
2874	536177.4989	4636899.031
2875	536183.5843	4636895.591
2876	536186.7593	4636889.77
2877	536185.701	4636883.42
2878	536181.7322	4636878.129
2879	536177.2343	4636873.631
2880	536172.2072	4636869.397
2881	536164.5343	4636868.339
2882	536158.978	4636870.456
2883	536152.628	4636873.101
2884	536147.3363	4636875.218
2885	536145.4842	4636872.572
2886	536148.3947	4636868.074
2887	536151.0405	4636863.047
2888	536156.0676	4636858.02
2889	536162.9468	4636856.168
2890	536171.678	4636850.876
2891	536178.5572	4636845.32
2892	536182.526	4636841.087
2893	536181.9968	4636834.208
2894	536188.0822	4636831.297
2895	536193.3739	4636831.562
2896	536197.0781	4636824.153
2897	536199.1948	4636815.951
2898	536202.8989	4636809.337
2899	536209.249	4636806.162
2900	536215.3344	4636805.633
2901	536220.0969	4636803.516
2902	536224.8594	4636800.341
2903	536228.299	4636797.695
2904	536231.7386	4636793.726
2905	536233.3261	4636788.964

shtojca nr. 3.1

72

2906	536230.4157	4636785.524
2907	536224.3302	4636783.408
2908	536220.6261	4636779.968
2909	536216.9219	4636776.264
2910	536211.101	4636774.676
2911	536207.3969	4636773.089
2912	536203.1635	4636766.474
2913	536197.8718	4636765.151
2914	536192.8448	4636766.21
2915	536188.3468	4636765.151
2916	536185.1718	4636761.182
2917	536185.9656	4636754.303
2918	536189.1406	4636747.953
2919	536193.1093	4636744.778
2920	536198.1364	4636743.455
2921	536202.8989	4636744.514
2922	536206.6031	4636746.63
2923	536209.7781	4636746.366
2924	536213.2177	4636742.397
2925	536220.8906	4636738.957
2926	536225.6531	4636738.693
2927	536233.5907	4636737.899
2928	536235.61	4636737.899
2929	536242.9172	4636723.537
2930	536247.2167	4636714.276
2931	536246.5553	4636706.669
2932	536240.6021	4636701.708
2933	536233.6568	4636697.409
2934	536224.0656	4636693.44
2935	536216.1281	4636688.81
2936	536210.175	4636684.511
2937	536204.5526	4636683.188
2938	536200.2531	4636684.18
2939	536196.2843	4636682.195
2940	536192.3156	4636679.219
2941	536184.7088	4636677.896
2942	536179.4171	4636678.227
2943	536166.1879	4636678.227
2944	536162.5499	4636671.612
2945	536159.9041	4636662.021
2946	536159.2426	4636654.083

shtojca nr. 3.1

73

2947	536159.2426	4636646.146
2948	536158.2504	4636641.185
2949	536150.6436	4636636.555
2950	536146.3441	4636634.57
2951	536159.2426	4636596.867
2952	536161.5577	4636588.268
2953	536162.5499	4636586.945
2954	536165.5265	4636584.961
2955	536172.4718	4636584.961
2956	536178.0942	4636584.961
2957	536184.0473	4636587.937
2958	536188.6776	4636592.898
2959	536191.6541	4636605.797
2960	536193.6385	4636612.742
2961	536192.3156	4636621.341
2962	536187.0239	4636632.255
2963	536176.7713	4636632.586
2964	536166.8494	4636636.555
2965	536164.2035	4636642.177
2966	536163.8728	4636653.753
2967	536165.5265	4636663.675
2968	536167.5108	4636670.62
2969	536172.1411	4636674.258
2970	536179.0864	4636674.919
2971	536199.5916	4636676.242
2972	536210.175	4636678.227
2973	536216.7896	4636680.211
2974	536221.0891	4636676.242
2975	536225.7193	4636669.297
2976	536226.05	4636662.352
2977	536226.7115	4636657.721
2978	536227.3729	4636652.43
2979	536229.3573	4636648.461
2980	536231.3417	4636645.815
2981	536240.6021	4636644.161
2982	536249.5318	4636646.146
2983	536255.1543	4636647.799
2984	536259.123	4636648.13
2985	536264.7454	4636646.477
2986	536266.7298	4636639.201
2987	536265.4069	4636632.917

shtojca nr. 3.1

74

2988	536259.4537	4636627.625
2989	536254.4928	4636625.971
2990	536251.1855	4636627.625
2991	536245.5631	4636632.255
2992	536241.2636	4636630.932
2993	536241.9251	4636624.318
2994	536248.8704	4636610.096
2995	536250.1933	4636599.844
2996	536248.5397	4636592.237
2997	536244.9016	4636590.253
2998	536242.2558	4636587.276
2999	536242.5865	4636582.976
3000	536247.5475	4636559.825
3001	536254.8235	4636555.857
3002	536260.1152	4636552.549
3003	536262.4303	4636547.588
3004	536263.0918	4636539.32
3005	536263.0918	4636530.06
3006	536256.1464	4636519.476
3007	536250.8548	4636515.508
3008	536250.524	4636510.877
3009	536251.5162	4636501.617
3010	536241.9251	4636498.31
3011	536232.3339	4636498.64
3012	536223.4042	4636500.955
3013	536219.1047	4636503.271
3014	536216.7896	4636509.224
3015	536215.1359	4636516.83
3016	536211.1672	4636519.476
3017	536208.5213	4636517.161
3018	536206.8677	4636513.192
3019	536208.5213	4636502.609
3020	536211.1672	4636494.01
3021	536216.7896	4636488.388
3022	536225.3886	4636489.049
3023	536232.3339	4636491.034
3024	536237.6256	4636491.364
3025	536242.5865	4636490.703
3026	536244.5709	4636484.75
3027	536249.5318	4636481.442
3028	536255.1543	4636481.773

shtojca nr. 3.1

75

3029	536258.4615	4636487.726
3030	536261.1074	4636494.672
3031	536265.4069	4636500.625
3032	536270.3678	4636501.286
3033	536276.6517	4636498.971
3034	536279.959	4636500.294
3035	536281.9434	4636505.586
3036	536276.9824	4636508.562
3037	536271.36	4636512.862
3038	536268.7142	4636518.815
3039	536270.0371	4636522.122
3040	536276.6517	4636520.469
3041	536281.6126	4636519.807
3042	536281.9434	4636527.083
3043	536281.9434	4636534.359
3044	536283.2663	4636541.304
3045	536284.9199	4636547.588
3046	536284.2585	4636551.888
3047	536281.6126	4636555.526
3048	536277.9746	4636558.502
3049	536272.0215	4636563.133
3050	536268.3834	4636569.747
3051	536267.722	4636576.031
3052	536269.3756	4636580.661
3053	536270.3678	4636585.953
3054	536273.6751	4636591.245
3055	536279.2975	4636594.221
3056	536306.0866	4636596.867
3057	536308.071	4636654.083
3058	536308.071	4636661.029
3059	536305.0945	4636666.982
3060	536304.433	4636674.589
3061	536304.433	4636680.542
3062	536303.4408	4636686.826
3063	536300.4642	4636688.149
3064	536299.472	4636686.164
3065	536298.8106	4636678.888
3066	536298.8106	4636671.943
3067	536296.4955	4636665.659
3068	536288.558	4636661.69
3069	536281.6126	4636662.021

shtojca nr. 3.1

76

3070	536277.3131	4636661.029
3071	536272.6829	4636658.714
3072	536263.0918	4636655.737
3073	536253.8313	4636654.745
3074	536249.5318	4636655.737
3075	536247.8782	4636660.367
3076	536246.2245	4636668.305
3077	536246.2245	4636673.266
3078	536244.2402	4636677.234
3079	536241.5943	4636673.927
3080	536238.9485	4636671.281
3081	536231.6724	4636675.25
3082	536230.6802	4636681.865
3083	536236.9641	4636687.487
3084	536246.5553	4636691.125
3085	536251.1855	4636696.086
3086	536250.8548	4636702.039
3087	536252.1777	4636708.323
3088	536250.8548	4636718.576
3089	536247.8782	4636729.159
3090	536246.886	4636735.774
3091	536249.7303	4636742.132
3092	536251.3178	4636746.63
3093	536251.5824	4636751.657
3094	536251.5824	4636758.801
3095	536252.1115	4636766.474
3096	536257.4032	4636773.883
3097	536262.6949	4636783.143
3098	536266.1345	4636790.816
3099	536266.9282	4636796.372
3100	536262.6949	4636801.135
3101	536261.1074	4636806.426
3102	536257.9324	4636814.893
3103	536259.5199	4636819.656
3104	536259.2553	4636826.535
3105	536254.7574	4636833.943
3106	536253.699	4636837.383
3107	536253.9636	4636844.791
3108	536254.2282	4636850.612
3109	536252.3761	4636856.168
3110	536245.4969	4636859.608

shtojca nr. 3.1

77

3111	536240.4698	4636864.37
3112	536236.5011	4636868.074
3113	536229.3573	4636871.779
3114	536220.3615	4636873.101
3115	536213.7469	4636872.572
3116	536208.9844	4636877.07
3117	536204.2219	4636883.685
3118	536197.6073	4636891.622
3119	536192.5802	4636898.237
3120	536185.9656	4636904.058
3121	536179.0864	4636908.556
3122	536173.2655	4636908.82
3123	536165.5926	4636910.143
3124	536158.7134	4636910.672
3125	536150.2467	4636908.291
3126	536145.7488	4636905.381
3127	536140.1926	4636902.735
3128	536134.9009	4636902.47
3129	536132.255	4636906.174
3130	536128.5509	4636910.672
3131	536125.1113	4636911.202
3132	536121.9363	4636907.762
3133	536119.0259	4636904.852
3134	536114.5279	4636905.645
3135	536113.9988	4636910.143
3136	536116.6446	4636913.318
3137	536116.6446	4636915.964
3138	536111.8821	4636916.493
3139	536105.0029	4636914.906
3140	536101.5633	4636910.408
3141	536103.1508	4636906.704
3142	536108.4425	4636903.529
3143	536112.1467	4636900.883
3144	536112.6758	4636896.385
3145	536108.9717	4636892.416
3146	536102.6217	4636890.035
3147	536095.2133	4636888.977
3148	536086.2175	4636882.891
3149	536082.7779	4636875.218
3150	536082.2487	4636868.074
3151	536084.63	4636861.989

shtojca nr. 3.1

78

3152	536087.0112	4636857.756
3153	536088.8633	4636852.199
3154	536089.1279	4636846.114
3155	536081.7195	4636843.203
3156	536074.5758	4636845.056
3157	536068.4903	4636845.056
3158	536059.7591	4636844.262
3159	536052.0861	4636845.32
3160	536044.1486	4636843.733
3161	536037.7986	4636844.526
3162	536032.2423	4636848.495
3163	536027.4798	4636854.581
3164	536022.9819	4636863.841
3165	536018.484	4636872.308
3166	536015.5736	4636881.304
3167	536007.9006	4636893.21
3168	536005.2548	4636899.295
3169	536004.7256	4636903.529
3170	536002.3444	4636908.82
3171	535998.9048	4636913.054
3172	535993.6131	4636913.583
3173	535990.9673	4636910.937
3174	535989.1152	4636905.116
3175	535983.0297	4636900.089
3176	535975.0922	4636895.327
3177	535966.361	4636893.739
3178	535960.8047	4636898.237
3179	535952.338	4636903.529
3180	535944.4005	4636909.614
3181	535939.3734	4636915.964
3182	535939.3734	4636922.843
3183	535942.5484	4636926.283
3184	535946.2526	4636928.664
3185	535950.2213	4636933.427
3186	535957.1005	4636936.602
3187	535965.3026	4636939.247
3188	535972.4464	4636942.422
3189	535976.6797	4636944.804
3190	535980.6485	4636948.243
3191	535981.9714	4636953.8
3192	535979.3256	4636962.795

shtojca nr. 3.1

79

3193	535975.886	4636968.881
3194	535973.7693	4636975.495
3195	535973.5047	4636981.581
3196	535976.1506	4636983.168
3197	535980.1193	4636984.756
3198	535983.0297	4636986.608
3199	535984.0881	4636991.106
3200	535985.1464	4636996.133
3201	535986.7339	4636999.573
3202	535987.5277	4637004.07
3203	535984.3527	4637009.362
3204	535984.8818	4637015.183
3205	535989.9089	4637021.004
3206	535994.1423	4637024.179
3207	535999.4339	4637027.883
3208	536003.1381	4637031.323
3209	536004.7256	4637034.762
3210	536003.6673	4637038.996
3211	536002.8735	4637044.023
3212	536004.7256	4637047.991
3213	536005.784	4637051.431
3214	536006.329	4637057.835
3215	536014.8037	4637055.374
3216	536034.9121	4637052.199
3217	536065.6038	4637056.433
3218	536090.4747	4637058.02
3219	536115.8747	4637059.079
3220	536145.5081	4637059.079
3221	536171.4373	4637065.429
3222	536191.0165	4637072.837
3223	536212.1832	4637082.891
3224	536230.175	4637095.062
3225	536234.9375	4637106.174
3226	536213.2416	4637136.337
3227	536197.8957	4637155.387
3228	536186.254	4637154.858
3229	536171.4373	4637145.333
3230	536152.9165	4637131.574
3231	536134.3956	4637128.399
3232	536120.6372	4637135.279
3233	536128.5747	4637145.333

shtojca nr. 3.1

80

3234	536135.4539	4637155.387
3235	536130.6914	4637170.733
3236	536135.9831	4637188.725
3237	536144.9789	4637211.479
3238	536154.504	4637232.116
3239	536160.3248	4637256.987
3240	536170.379	4637258.575
3241	536190.4874	4637254.871
3242	536212.1832	4637252.225
3243	536235.4666	4637254.871
3244	536255.575	4637254.341
3245	536270.3917	4637255.929
3246	536286.2667	4637256.987
3247	536295.7917	4637248.521
3248	536294.7334	4637236.879
3249	536301.6126	4637224.179
3250	536306.3751	4637225.766
3251	536318.546	4637225.237
3252	536332.3043	4637216.77
3253	536350.6739	4637198.174
3254	536371.4627	4637199.308
3255	536373.0502	4637187.666
3256	536383.6336	4637185.02
3257	536400.567	4637183.433
3258	536414.3253	4637181.316
3259	536436.5504	4637178.67
3260	536460.3629	4637178.141
3261	536478.8838	4637180.787
3262	536497.9338	4637187.666
3263	536511.163	4637196.662
3264	536520.688	4637211.479
3265	536534.9756	4637227.883
3266	536554.0256	4637242.7
3267	536561.9631	4637247.991
3268	536579.4256	4637250.108
3269	536598.4757	4637254.871
3270	536619.1132	4637255.4
3271	536632.3424	4637250.637
3272	536630.7549	4637239.525
3273	536647.1591	4637225.237
3274	536651.9216	4637212.537

shtojca nr. 3.1

81

3275	536657.2133	4637200.895
3276	536668.855	4637189.783
3277	536686.3175	4637185.55
3278	536712.5013	4637194.013
3279	536708.3347	4637184.194
3280	536706.7827	4637177.67
3281	536705.2744	4637170.852
3282	536704.3624	4637157.01
3283	536704.5506	4637151.314
3284	536706.196	4637138.348
3285	536706.2344	4637130.877
3286	536706.947	4637106.602
3287	536701.1754	4637070.961
3288	536702.2645	4637048.237
3289	536702.2961	4637042.094
3290	536700.6012	4637035.941
3291	536699.1478	4637030.773
3292	536693.8045	4637025.895
3293	536688.5908	4637021.134
3294	536680.0032	4637012.243
3295	536670.2177	4636996.465
3296	536664.1283	4636981.443
3297	536655.3445	4636962.721
3298	536651.6367	4636951.761
3299	536642.8085	4636941.689
3300	536636.3405	4636933.104
3301	536629.8695	4636925.108
3302	536624.3154	4636911.514
3303	536620.8225	4636899.995
3304	536619.7021	4636887.603
3305	536619.4652	4636876.101
3306	536619.5288	4636863.715
3307	536622.8681	4636847.512
3308	536632.3646	4636810.813
3309	536637.8998	4636789.706
3310	536648.3964	4636763.219
3311	536655.8571	4636751.461
3312	536661.3242	4636743.624
3313	536664.8231	4636734.795
3314	536666.3486	4636725.956
3315	536666.4017	4636715.634

shtojca nr. 3.1

82

3316	536663.0065	4636704.312
3317	536663.5732	4636690.061
3318	536665.1214	4636676.798
3319	536667.6389	4636666.98
3320	536671.636	4636657.17
3321	536677.1135	4636647.368
3322	536683.0893	4636636.585
3323	536688.0657	4636628.255
3324	536691.8491	4636602.519
3325	536692.218	4636588.365
3326	536691.087	4636578.037
3327	536691.1265	4636570.369
3328	536691.7504	4636564.179
3329	536694.1489	4636558.293
3330	536694.1731	4636553.575
3331	536691.2449	4636547.366
3332	536683.6199	4636533.466
3333	536680.1194	4636523.421
3334	536675.7096	4636517.5
3335	536665.0879	4636510.662
3336	536656.2425	4636503.833
3337	536653.3112	4636498.215
3338	536652.7661	4636489.07
3339	536653.8889	4636470.286
3340	536655.7449	4636454.763
3341	536658.537	4636449.075
3342	536662.3138	4636443.786
3343	536666.8811	4636438.304
3344	536670.8451	4636434.982
3345	536674.796	4636434.216
3346	536680.3167	4636435.228
3347	536683.8637	4636436.229
3348	536688.2044	4636436.448
3349	536693.5357	4636435.886
3350	536700.0683	4636431.987
3351	536705.4107	4636429.262
3352	536713.7083	4636427.535
3353	536722.3965	4636426.597
3354	536728.1276	4636425.053
3355	536736.2309	4636422.736
3356	536740.9752	4636421.187

shtojca nr. 3.1

83

3357	536745.9101	4636421.388
3358	536752.0246	4636421.637
3359	536759.9233	4636420.695
3360	536770.5931	4636418.194
3361	536775.9296	4636416.649
3362	536780.4797	4636414.509
3363	536787.2413	4636412.146
3364	536789.4223	4636411.083
3365	536792.6475	4636371.869
3366	536786.2975	4636347.528
3367	536782.0641	4636326.361
3368	536788.414	4636289.319
3369	536792.6474	4636246.986
3370	536793.9175	4636226.031
3371	536763.4373	4636151.524
3372	536754.9706	4636105.804
3373	536754.3406	4636100.943
3374	536744.4106	4636105.778
3375	536739.6481	4636099.428
3376	536736.4731	4636091.49
3377	536732.7689	4636079.849
3378	536726.9481	4636071.382
3379	536722.7147	4636063.974
3380	536715.8355	4636056.036
3381	536716.8939	4636047.04
3382	536723.7731	4636042.278
3383	536730.6522	4636037.515
3384	536731.1814	4636027.99
3385	536726.4189	4636022.699
3386	536723.2439	4636022.699
3387	536719.0106	4636029.578
3388	536710.5439	4636026.403
3389	536704.1939	4636023.228
3390	536695.7272	4636022.169
3391	536686.7313	4636017.407
3392	536670.3271	4636005.765
3393	536658.1563	4635997.299
3394	536649.1604	4635989.361
3395	536635.9312	4635979.836
3396	536624.2895	4635973.486
3397	536613.177	4635968.194

shtojca nr. 3.1

84

3398	536606.2978	4635950.732
3399	536600.477	4635943.323
3400	536594.6561	4635943.853
3401	536590.952	4635953.378
3402	536586.1895	4635962.374
3403	536579.8394	4635967.136
3404	536574.5478	4635967.665
3405	536572.4311	4635965.549
3406	536572.4311	4635960.257
3407	536574.5478	4635954.436
3408	536576.6644	4635945.969
3409	536579.8394	4635932.74
3410	536579.3103	4635915.807
3411	536576.1353	4635897.815
3412	536569.2561	4635886.703
3413	536561.3186	4635881.94
3414	536552.3227	4635881.411
3415	536543.3269	4635886.173
3416	536540.1519	4635894.111
3417	536540.1519	4635899.932
3418	536535.9185	4635903.636
3419	536532.2143	4635906.282
3420	536525.3352	4635906.811
3421	536521.1018	4635902.578
3422	536513.1643	4635897.286
3423	536505.756	4635897.815
3424	536498.8768	4635902.048
3425	536493.5851	4635908.928
3426	536488.2934	4635911.573
3427	536479.2976	4635911.044
3428	536471.8892	4635908.398
3429	536461.3059	4635903.107
3430	536447.0183	4635894.64
3431	536427.9683	4635886.703
3432	536416.8558	4635884.586
3433	536400.9807	4635884.057
3434	536395.1599	4635878.236
3435	536403.6266	4635875.59
3436	536416.3266	4635876.648
3437	536429.5558	4635879.294
3438	536441.7267	4635881.94

shtojca nr. 3.1

85

3439	536451.7809	4635883.528
3440	536453.3684	4635880.353
3441	536452.8392	4635874.002
3442	536447.0183	4635863.948
3443	536440.6683	4635857.598
3444	536434.8475	4635849.661
3445	536430.085	4635838.548
3446	536425.3225	4635828.494
3447	536423.5477	4635817.785
3448	536422.2248	4635801.381
3449	536418.5206	4635796.354
3450	536413.229	4635794.502
3451	536415.3456	4635772.012
3452	536400.2643	4635767.249
3453	536402.381	4635758.518
3454	536413.4935	4635759.312
3455	536416.9331	4635742.643
3456	536429.104	4635727.297
3457	536432.8082	4635728.356
3458	536437.8353	4635731.531
3459	536446.5665	4635737.351
3460	536452.3874	4635730.737
3461	536452.9165	4635713.274
3462	536458.4728	4635712.216
3463	536469.8499	4635711.422
3464	536473.2895	4635712.481
3465	536475.1416	4635714.862
3466	536476.1999	4635718.301
3467	536476.9937	4635722.799
3468	536475.9353	4635726.239
3469	536474.0832	4635730.472
3470	536474.877	4635735.764
3471	536478.052	4635740.262
3472	536483.6083	4635743.437
3473	536488.1062	4635746.083
3474	536491.8104	4635749.258
3475	536493.3979	4635751.904
3476	536493.3979	4635755.608
3477	536489.9583	4635759.312
3478	536485.4604	4635762.751
3479	536481.4916	4635765.397

shtojca nr. 3.1

86

3480	536479.1103	4635767.514
3481	536477.7874	4635769.895
3482	536475.4062	4635772.012
3483	536471.702	4635773.07
3484	536466.6749	4635777.304
3485	536464.0291	4635784.183
3486	536460.8541	4635793.972
3487	536458.4728	4635800.058
3488	536456.0915	4635805.085
3489	536453.1811	4635806.672
3490	536449.4769	4635805.879
3491	536444.4499	4635803.233
3492	536439.9519	4635801.381
3493	536434.9248	4635799.793
3494	536429.6332	4635799.529
3495	536427.2519	4635801.91
3496	536426.7227	4635805.085
3497	536425.929	4635811.964
3498	536425.8516	4635822.144
3499	536431.1433	4635825.848
3500	536436.9642	4635832.198
3501	536440.6683	4635839.077
3502	536449.6642	4635848.602
3503	536454.9559	4635850.719
3504	536462.3642	4635842.782
3505	536467.1267	4635839.607
3506	536467.1267	4635845.427
3507	536461.835	4635854.423
3508	536457.6017	4635859.186
3509	536454.4267	4635864.477
3510	536457.6017	4635870.827
3511	536466.0684	4635876.648
3512	536477.1809	4635877.707
3513	536491.9976	4635882.998
3514	536507.3435	4635881.94
3515	536522.6893	4635878.236
3516	536536.4477	4635872.415
3517	536549.1477	4635867.123
3518	536549.1477	4635849.132
3519	536548.0894	4635838.019
3520	536546.5019	4635817.911

shtojca nr. 3.1

87

3521	536544.9144	4635798.861
3522	536539.6227	4635784.573
3523	536534.331	4635774.519
3524	536534.331	4635768.169
3525	536536.9769	4635753.352
3526	536543.856	4635733.773
3527	536550.7352	4635730.598
3528	536553.3811	4635732.715
3529	536557.6144	4635741.181
3530	536557.6144	4635751.765
3531	536554.9686	4635763.406
3532	536554.9686	4635781.398
3533	536556.0269	4635796.744
3534	536556.0269	4635814.207
3535	536558.1436	4635830.082
3536	536560.2602	4635843.84
3537	536566.0811	4635856.54
3538	536571.9019	4635866.065
3539	536574.0186	4635873.473
3540	536579.3103	4635882.469
3541	536588.8353	4635891.465
3542	536594.127	4635901.519
3543	536598.3603	4635913.69
3544	536599.9478	4635923.744
3545	536604.7103	4635930.623
3546	536610.5312	4635929.036
3547	536617.9395	4635927.448
3548	536629.052	4635933.798
3549	536635.4021	4635936.444
3550	536641.7521	4635936.973
3551	536647.5729	4635941.207
3552	536648.1021	4635948.086
3553	536644.9271	4635953.378
3554	536636.4604	4635953.378
3555	536631.6979	4635953.907
3556	536634.8729	4635959.198
3557	536641.2229	4635962.903
3558	536649.1604	4635966.607
3559	536660.2729	4635972.428
3560	536668.2104	4635979.836
3561	536674.5605	4635989.361

shtojca nr. 3.1

88

3562	536683.0271	4635998.886
3563	536693.0813	4636001.532
3564	536694.1397	4635993.065
3565	536691.4938	4635980.894
3566	536689.3772	4635970.311
3567	536680.3813	4635961.844
3568	536679.323	4635956.553
3569	536680.3813	4635950.203
3570	536686.2022	4635945.969
3571	536690.4355	4635940.148
3572	536683.0271	4635933.798
3573	536684.0855	4635928.507
3574	536688.3188	4635921.098
3575	536690.4355	4635912.103
3576	536692.023	4635900.461
3577	536695.7272	4635889.878
3578	536699.4313	4635881.411
3579	536700.4897	4635872.944
3580	536702.0772	4635862.361
3581	536708.4272	4635858.127
3582	536709.4855	4635849.661
3583	536708.4272	4635844.369
3584	536698.373	4635837.49
3585	536698.373	4635832.727
3586	536702.0772	4635829.552
3587	536710.5439	4635829.023
3588	536717.423	4635827.436
3589	536721.6564	4635820.557
3590	536726.4189	4635806.798
3591	536728.0064	4635795.157
3592	536730.1231	4635781.927
3593	536730.1231	4635768.698
3594	536728.5356	4635761.29
3595	536722.1856	4635757.586
3596	536719.5397	4635761.29
3597	536715.3064	4635764.465
3598	536712.6605	4635759.702
3599	536711.6022	4635751.765
3600	536710.5439	4635744.356
3601	536707.898	4635735.89
3602	536705.2522	4635725.836

shtojca nr. 3.1

89

3603	536695.7272	4635711.019
3604	536690.4355	4635705.198
3605	536686.7313	4635700.965
3606	536673.5021	4635697.79
3607	536665.0354	4635694.615
3608	536657.0979	4635692.498
3609	536647.5729	4635685.619
3610	536636.9896	4635676.094
3611	536617.4103	4635654.398
3612	536608.4145	4635647.519
3613	536595.1853	4635644.873
3614	536586.1895	4635649.106
3615	536579.3103	4635660.219
3616	536575.0769	4635672.919
3617	536568.7269	4635689.852
3618	536563.9644	4635705.727
3619	536558.6727	4635707.315
3620	536554.9686	4635698.848
3621	536553.9102	4635686.677
3622	536544.9144	4635677.681
3623	536530.0977	4635674.506
3624	536510.5185	4635669.215
3625	536504.1685	4635661.277
3626	536504.1685	4635650.694
3627	536504.6976	4635643.285
3628	536500.4643	4635637.994
3629	536491.9976	4635630.585
3630	536479.8267	4635627.41
3631	536464.4809	4635630.056
3632	536451.2517	4635635.877
3633	536443.3142	4635641.169
3634	536432.7308	4635645.931
3635	536420.56	4635643.815
3636	536409.4474	4635640.64
3637	536396.2182	4635641.169
3638	536387.2224	4635644.873
3639	536381.4015	4635649.106
3640	536374.5224	4635650.165
3641	536372.4057	4635638.523
3642	536367.114	4635631.115
3643	536357.0598	4635625.823

shtojca nr. 3.1

90

3644	536341.1848	4635627.41
3645	536339.0681	4635623.706
3646	536340.1265	4635616.827
3647	536336.9515	4635608.36
3648	536329.0139	4635603.069
3649	536321.6056	4635601.481
3650	536308.9056	4635597.777
3651	536309.4347	4635591.427
3652	536313.6681	4635586.135
3653	536325.3098	4635585.606
3654	536336.9515	4635586.664
3655	536347.5348	4635587.723
3656	536356.0015	4635589.31
3657	536359.7057	4635582.96
3658	536357.0598	4635574.494
3659	536354.414	4635567.085
3660	536353.8848	4635559.148
3661	536351.239	4635549.623
3662	536342.2431	4635546.448
3663	536334.3056	4635542.214
3664	536326.8973	4635535.335
3665	536318.9598	4635519.989
3666	536318.9598	4635507.289
3667	536315.2556	4635501.998
3668	536309.9639	4635501.998
3669	536304.6722	4635504.114
3670	536289.8555	4635504.643
3671	536280.8597	4635502.527
3672	536273.9805	4635500.41
3673	536272.9222	4635495.118
3674	536275.0388	4635491.943
3675	536282.4472	4635490.356
3676	536290.9139	4635490.885
3677	536302.0264	4635491.943
3678	536308.3764	4635486.123
3679	536312.0806	4635480.831
3680	536317.3722	4635474.481
3681	536321.6056	4635470.248
3682	536330.0723	4635463.898
3683	536335.364	4635455.96
3684	536337.4806	4635444.847

shtojca nr. 3.1

91

3685	536343.3015	4635439.556
3686	536353.8848	4635433.735
3687	536366.5848	4635433.206
3688	536369.2307	4635436.381
3689	536368.7015	4635446.435
3690	536362.3515	4635449.61
3691	536354.414	4635451.727
3692	536348.5931	4635458.077
3693	536346.4765	4635468.131
3694	536344.889	4635481.36
3695	536340.1265	4635491.943
3696	536334.8348	4635502.527
3697	536331.1306	4635510.993
3698	536330.0723	4635521.048
3699	536334.8348	4635527.927
3700	536346.4765	4635531.631
3701	536355.4723	4635524.223
3702	536361.8223	4635510.993
3703	536365.5265	4635502.527
3704	536372.4057	4635503.585
3705	536376.1099	4635512.052
3706	536378.7557	4635522.106
3707	536385.6349	4635523.164
3708	536395.1599	4635516.285
3709	536402.5683	4635507.818
3710	536409.4474	4635494.589
3711	536416.8558	4635488.239
3712	536420.0308	4635491.943
3713	536416.3266	4635498.823
3714	536410.5058	4635508.877
3715	536409.4474	4635515.756
3716	536414.2099	4635518.931
3717	536423.735	4635520.518
3718	536422.1475	4635526.339
3719	536416.3266	4635527.927
3720	536407.8599	4635529.514
3721	536398.3349	4635532.16
3722	536384.0474	4635534.806
3723	536377.1682	4635537.452
3724	536376.1099	4635547.506
3725	536376.1099	4635557.56

shtojca nr. 3.1

92

3726	536371.8765	4635566.027
3727	536369.2307	4635573.435
3728	536372.9349	4635580.314
3729	536381.4015	4635585.077
3730	536393.0432	4635584.019
3731	536406.2724	4635578.727
3732	536415.7974	4635568.144
3733	536423.2058	4635553.327
3734	536427.9683	4635538.51
3735	536433.26	4635526.339
3736	536450.7225	4635526.868
3737	536460.2475	4635514.168
3738	536469.7726	4635504.114
3739	536481.4142	4635506.231
3740	536484.0601	4635500.41
3741	536485.6476	4635489.827
3742	536488.2934	4635470.248
3743	536492.5268	4635455.431
3744	536495.7018	4635440.614
3745	536500.9934	4635431.089
3746	536513.6935	4635427.914
3747	536512.106	4635437.439
3748	536504.1685	4635449.61
3749	536499.9351	4635461.252
3750	536497.2893	4635473.952
3751	536496.7601	4635489.298
3752	536494.6434	4635506.76
3753	536503.1101	4635509.935
3754	536517.3976	4635505.702
3755	536530.0977	4635505.173
3756	536536.9769	4635503.056
3757	536537.506	4635490.885
3758	536544.3852	4635487.181
3759	536557.6144	4635490.356
3760	536567.6686	4635473.423
3761	536580.3686	4635442.202
3762	536628.5229	4635360.71
3763	536653.9229	4635366.531
3764	536615.8228	4635466.543
3765	536607.3562	4635494.06
3766	536602.5937	4635508.348

shtojca nr. 3.1

93

3767	536598.3603	4635517.873
3768	536590.4228	4635521.577
3769	536575.0769	4635523.693
3770	536554.4394	4635524.752
3771	536538.5644	4635526.868
3772	536525.3352	4635530.043
3773	536507.8726	4635534.806
3774	536499.9351	4635542.743
3775	536503.6393	4635552.798
3776	536515.281	4635564.969
3777	536524.2768	4635575.023
3778	536536.9769	4635582.431
3779	536547.031	4635588.252
3780	536553.9102	4635586.135
3781	536555.4977	4635576.61
3782	536556.5561	4635566.027
3783	536562.3769	4635557.031
3784	536570.3144	4635559.677
3785	536572.4311	4635569.731
3786	536576.6644	4635578.198
3787	536586.1895	4635586.135
3788	536587.777	4635598.835
3789	536589.8936	4635606.244
3790	536597.8311	4635607.302
3791	536602.0645	4635610.477
3792	536597.302	4635614.71
3793	536592.0103	4635621.589
3794	536595.7145	4635627.939
3795	536601.0061	4635632.702
3796	536611.5895	4635630.585
3797	536620.0562	4635623.706
3798	536625.877	4635612.064
3799	536636.4604	4635596.719
3800	536638.0479	4635589.31
3801	536634.8729	4635579.256
3802	536623.7604	4635572.906
3803	536614.7645	4635568.144
3804	536603.652	4635563.91
3805	536601.5353	4635553.856
3806	536599.4186	4635546.448
3807	536595.7145	4635539.568

shtojca nr. 3.1

94

3808	536595.1853	4635533.218
3809	536599.4186	4635531.631
3810	536605.2395	4635537.981
3811	536609.4728	4635546.977
3812	536614.7645	4635555.444
3813	536621.1145	4635562.852
3814	536633.2854	4635567.085
3815	536643.3396	4635568.673
3816	536663.9771	4635587.723
3817	536668.7396	4635608.36
3818	536674.0313	4635627.939
3819	536680.3813	4635648.048
3820	536687.7897	4635662.865
3821	536701.548	4635680.327
3822	536721.1272	4635687.206
3823	536738.0606	4635684.031
3824	536751.2898	4635681.915
3825	536771.3982	4635685.09
3826	536788.8607	4635691.969
3827	536807.9107	4635702.023
3828	536823.9364	4635711.141
3829	536848.0513	4635706.176
3830	536881.0713	4635698.556
3831	536892.5014	4635676.966
3832	536897.5814	4635647.756
3833	536897.5814	4635627.436
3834	536916.6315	4635596.956
3835	536942.0315	4635571.556
3836	536978.8615	4635549.966
3837	537016.9616	4635528.376
3838	537085.5417	4635500.436
3839	537163.012	4635486.466
3840	537270.9622	4635459.796
3841	537287.4722	4635436.936
3842	537298.9021	4635416.616
3843	537283.6622	4635411.536
3844	537246.832	4635393.756
3845	537211.2721	4635398.836
3846	537173.172	4635403.916
3847	537140.1518	4635388.676
3848	537114.7518	4635387.406

shtojca nr. 3.1

95

3849	537065.8037	4635380.279
3850	537059.4537	4635368.638
3851	537023.4704	4635339.004
3852	536993.837	4635311.488
3853	536974.787	4635285.029
3854	536966.3202	4635259.629
3855	536950.4453	4635236.346
3856	536926.1036	4635217.296
3857	536901.7618	4635200.362
3858	536883.7701	4635179.196
3859	536864.7201	4635164.379
3860	536837.2033	4635163.321
3861	536816.0366	4635163.321
3862	536796.9866	4635158.029
3863	536774.7615	4635145.329
3864	536764.1782	4635124.162
3865	536733.7643	4635108.936
3866	536719.7943	4635087.346
3867	536709.6343	4635054.325
3868	536688.0441	4635058.135
3869	536662.6442	4635075.915
3870	536633.4341	4635103.856
3871	536572.474	4635141.956
3872	536536.9139	4635169.896
3873	536502.6238	4635188.946
3874	536489.9238	4635215.616
3875	536477.2237	4635242.286
3876	536464.5237	4635266.416
3877	536418.8036	4635319.756
3878	536397.2136	4635326.106
3879	536351.4935	4635371.826
3880	536336.2535	4635359.126
3881	536326.0935	4635337.536
3882	536319.7434	4635318.486
3883	536315.9335	4635301.976
3884	536305.7735	4635284.196
3885	536291.8034	4635263.876
3886	536287.9933	4635229.586
3887	536272.7534	4635199.106
3888	536234.6533	4635172.436
3889	536199.0932	4635172.436

shtojca nr. 3.1

96

3890	536164.8032	4635186.406
3891	536127.973	4635224.506
3892	536117.813	4635248.636
3893	536112.7331	4635284.196
3894	536107.6531	4635322.296
3895	536103.843	4635355.316
3896	536108.923	4635374.366
3897	536091.143	4635379.446
3898	536064.4729	4635390.876
3899	536049.233	4635407.386
3900	536028.9834	4635412.748
3901	536008.875	4635456.14
3902	535999.35	4635485.774
3903	535983.475	4635502.707
3904	535966.5416	4635519.64
3905	535945.375	4635533.399
3906	535911.5082	4635541.865
3907	535875.524	4635553.432
3908	535871.813	4635575.023
3909	535871.2839	4635588.252
3910	535876.5755	4635597.248
3911	535890.8631	4635603.598
3912	535903.5631	4635603.598
3913	535913.0881	4635599.894
3914	535920.4965	4635595.66
3915	535927.3756	4635594.602
3916	535934.2548	4635598.306
3917	535938.4882	4635599.364
3918	535944.8382	4635591.427
3919	535949.0715	4635585.077
3920	535944.8382	4635577.139
3921	535941.134	4635570.789
3922	535943.7798	4635564.439
3923	535957.009	4635564.439
3924	535968.1215	4635570.789
3925	535974.4716	4635576.61
3926	535980.2924	4635585.077
3927	535987.7008	4635592.485
3928	535989.8174	4635598.835
3929	535986.1133	4635604.656
3930	535981.8799	4635611.535

shtojca nr. 3.1

97

3931	535987.1716	4635623.706
3932	535995.6383	4635627.41
3933	536004.105	4635628.469
3934	536013.63	4635633.76
3935	536016.805	4635628.998
3936	536019.98	4635621.589
3937	536024.2133	4635620.531
3938	536030.5633	4635623.177
3939	536034.2675	4635630.056
3940	536037.4425	4635640.11
3941	536042.7342	4635643.815
3942	536050.1425	4635642.756
3943	536054.9051	4635638.523
3944	536051.7301	4635633.231
3945	536045.9092	4635627.41
3946	536046.9675	4635618.414
3947	536055.4342	4635617.885
3948	536067.0759	4635622.119
3949	536079.2468	4635622.119
3950	536087.1843	4635618.944
3951	536093.0051	4635613.652
3952	536082.9509	4635599.894
3953	536073.9551	4635591.427
3954	536063.9009	4635587.194
3955	536055.4342	4635582.431
3956	536051.2009	4635576.61
3957	536043.7925	4635569.202
3958	536034.7967	4635562.852
3959	536025.8008	4635554.914
3960	536026.8592	4635544.86
3961	536030.0342	4635539.039
3962	536032.1508	4635531.631
3963	536032.1508	4635523.693
3964	536032.68	4635518.402
3965	536039.03	4635512.052
3966	536046.4384	4635506.76
3967	536052.2592	4635502.527
3968	536060.7259	4635501.468
3969	536065.4884	4635505.173
3970	536068.6634	4635511.523
3971	536066.0176	4635519.989

shtojca nr. 3.1

98

3972	536066.5467	4635527.927
3973	536071.8384	4635536.923
3974	536078.1884	4635542.743
3975	536087.1843	4635547.506
3976	536099.3551	4635547.506
3977	536106.2343	4635547.506
3978	536109.9385	4635554.385
3979	536105.7052	4635568.144
3980	536104.1177	4635580.314
3981	536107.8218	4635586.664
3982	536115.7593	4635590.898
3983	536120.5219	4635594.602
3984	536122.6385	4635603.069
3985	536123.6969	4635609.948
3986	536126.8719	4635614.181
3987	536133.2219	4635615.769
3988	536146.4511	4635609.948
3989	536151.2136	4635601.481
3990	536152.2719	4635587.723
3991	536156.5053	4635576.081
3992	536162.3261	4635566.556
3993	536171.8511	4635557.031
3994	536179.7886	4635550.681
3995	536188.7845	4635549.094
3996	536195.6637	4635553.856
3997	536202.5429	4635566.027
3998	536208.8929	4635576.081
3999	536216.3012	4635585.077
4000	536221.5929	4635586.664
4001	536229.5304	4635590.369
4002	536238.5263	4635596.719
4003	536246.4638	4635596.189
4004	536250.1679	4635591.427
4005	536253.8721	4635585.606
4006	536259.693	4635580.314
4007	536270.8055	4635582.96
4008	536279.8013	4635588.781
4009	536286.6805	4635594.073
4010	536288.7972	4635602.01
4011	536284.0347	4635609.948
4012	536279.2722	4635616.298

shtojca nr. 3.1

99

4013	536273.9805	4635623.177
4014	536268.6888	4635633.76
4015	536264.9846	4635646.46
4016	536261.8096	4635654.398
4017	536257.0471	4635662.335
4018	536250.1679	4635667.098
4019	536243.8179	4635665.51
4020	536240.6429	4635660.219
4021	536245.9346	4635651.223
4022	536251.2263	4635643.285
4023	536257.0471	4635636.406
4024	536260.7513	4635630.056
4025	536262.868	4635623.706
4026	536260.2221	4635618.944
4027	536253.8721	4635621.06
4028	536243.8179	4635627.939
4029	536229.0012	4635636.406
4030	536218.4179	4635642.756
4031	536209.9512	4635648.577
4032	536186.6678	4635666.04
4033	536180.3178	4635675.035
4034	536176.0845	4635686.677
4035	536175.0261	4635693.027
4036	536172.3803	4635700.965
4037	536171.8511	4635707.844
4038	536176.0845	4635714.194
4039	536178.7303	4635721.602
4040	536180.3178	4635734.831
4041	536181.9053	4635745.415
4042	536181.9053	4635754.94
4043	536182.9636	4635768.169
4044	536184.5511	4635776.106
4045	536195.6637	4635789.336
4046	536203.072	4635795.157
4047	536211.5387	4635798.332
4048	536218.9471	4635799.39
4049	536228.4721	4635797.273
4050	536238.5263	4635798.332
4051	536248.5804	4635803.094
4052	536255.9888	4635808.386
4053	536264.9846	4635816.323

shtojca nr. 3.1

100

4054	536272.393	4635825.319
4055	536278.2138	4635829.552
4056	536285.093	4635833.257
4057	536289.8555	4635842.252
4058	536292.5014	4635847.544
4059	536292.5014	4635853.365
4060	536286.1514	4635857.598
4061	536275.568	4635868.182
4062	536269.7472	4635898.344
4063	536267.6305	4635936.973
4064	536271.3347	4635948.615
4065	536276.0972	4635958.14
4066	536285.6222	4635963.961
4067	536299.3805	4635957.611
4068	536308.9056	4635950.732
4069	536320.0181	4635953.378
4070	536311.5514	4635986.715
4071	536307.3181	4635996.24
4072	536302.0264	4635998.886
4073	536293.5597	4635998.357
4074	536287.2097	4635996.769
4075	536286.1514	4636003.649
4076	536281.918	4636004.178
4077	536278.743	4636011.057
4078	536284.5638	4636016.349
4079	536293.0305	4636016.878
4080	536300.968	4636013.174
4081	536306.7889	4636008.94
4082	536309.9639	4636015.819
4083	536306.2597	4636022.699
4084	536302.0264	4636024.815
4085	536295.1472	4636027.461
4086	536287.7389	4636028.519
4087	536281.3888	4636025.344
4088	536276.6263	4636020.053
4089	536272.9222	4636016.349
4090	536264.4555	4636013.703
4091	536241.7013	4636002.59
4092	536257.5763	4635954.965
4093	536258.6346	4635938.561
4094	536258.6346	4635916.336

shtojca nr. 3.1

101

4095	536262.3388	4635879.823
4096	536267.1013	4635852.307
4097	536260.7513	4635846.486
4098	536256.518	4635841.194
4099	536250.6971	4635837.49
4100	536241.1721	4635836.432
4101	536232.1762	4635838.019
4102	536221.0637	4635840.136
4103	536205.7179	4635843.311
4104	536191.9595	4635849.661
4105	536180.847	4635854.952
4106	536172.3803	4635858.657
4107	536164.9719	4635861.302
4108	536136.9261	4635879.823
4109	536127.9302	4635886.173
4110	536117.3468	4635893.582
4111	536112.5843	4635901.519
4112	536107.2927	4635909.457
4113	536100.4135	4635920.04
4114	536095.1218	4635932.211
4115	536093.5343	4635944.911
4116	536094.0635	4635957.082
4117	536095.1218	4635967.136
4118	536095.651	4635976.661
4119	536089.301	4635986.186
4120	536080.8343	4635987.774
4121	536072.8968	4635984.599
4122	536065.4884	4635975.603
4123	536063.3717	4635967.665
4124	536063.9009	4635956.553
4125	536067.0759	4635946.498
4126	536074.4843	4635928.507
4127	536081.3634	4635912.632
4128	536091.4176	4635896.757
4129	536098.826	4635888.819
4130	536106.7635	4635880.882
4131	536113.6427	4635874.532
4132	536124.7552	4635861.302
4133	536127.401	4635855.482
4134	536119.4635	4635851.248
4135	536107.8218	4635853.894

shtojca nr. 3.1

102

4136	536100.9426	4635860.244
4137	536091.9468	4635870.827
4138	536082.9509	4635882.469
4139	536071.3093	4635889.878
4140	536061.2551	4635895.698
4141	536055.9634	4635895.698
4142	536052.2592	4635887.761
4143	536044.3217	4635885.115
4144	536040.6175	4635887.232
4145	536037.4425	4635893.582
4146	536031.6217	4635894.64
4147	536023.155	4635900.461
4148	536012.5716	4635906.811
4149	536003.5758	4635911.573
4150	535994.5799	4635913.161
4151	535989.2883	4635910.515
4152	535980.8216	4635900.99
4153	535973.4132	4635902.048
4154	535965.4757	4635903.636
4155	535959.1257	4635905.223
4156	535948.5423	4635906.811
4157	535947.484	4635901.519
4158	535947.484	4635894.64
4159	535949.0715	4635888.819
4160	535951.1882	4635883.528
4161	535951.7174	4635877.177
4162	535952.2465	4635871.886
4163	535954.3632	4635868.711
4164	535959.6549	4635868.711
4165	535962.3007	4635875.59
4166	535965.4757	4635885.115
4167	535971.8257	4635890.407
4168	535982.4091	4635892.523
4169	535995.1091	4635891.465
4170	536005.6925	4635885.644
4171	536013.63	4635879.294
4172	536019.98	4635869.24
4173	536027.3883	4635865.007
4174	536033.2092	4635857.598
4175	536035.855	4635848.073
4176	536033.7383	4635840.136

shtojca nr. 3.1

103

4177	536022.6258	4635839.607
4178	536014.1591	4635842.782
4179	536006.2216	4635848.073
4180	535996.1674	4635854.952
4181	535985.0549	4635857.069
4182	535978.1757	4635853.365
4183	535976.0591	4635844.369
4184	535971.8257	4635839.607
4185	535967.0632	4635836.432
4186	535960.184	4635833.257
4187	535960.184	4635826.907
4188	535964.4174	4635820.557
4189	535975.5299	4635818.969
4190	535985.0549	4635820.557
4191	535990.3466	4635823.732
4192	535996.6966	4635828.494
4193	536000.4008	4635829.552
4194	536003.0466	4635827.436
4195	535998.8133	4635818.44
4196	535995.6383	4635811.561
4197	535995.6383	4635804.152
4198	536005.1633	4635801.507
4199	536015.2175	4635807.327
4200	536026.33	4635809.973
4201	536036.3842	4635817.382
4202	536049.6134	4635823.202
4203	536061.2551	4635825.848
4204	536070.2509	4635831.669
4205	536081.8926	4635835.902
4206	536092.476	4635837.49
4207	536100.4135	4635838.548
4208	536106.2343	4635838.548
4209	536109.9385	4635835.373
4210	536098.2968	4635827.436
4211	536086.6551	4635821.615
4212	536076.0718	4635814.207
4213	536069.1926	4635806.269
4214	536067.0759	4635797.273
4215	536069.1926	4635786.69
4216	536071.8384	4635778.752
4217	536072.8968	4635772.402

shtojca nr. 3.1

104

4218	536070.2509	4635768.169
4219	536062.8426	4635766.581
4220	536051.2009	4635764.994
4221	536041.1467	4635764.994
4222	536034.7967	4635766.052
4223	536027.3883	4635767.111
4224	536018.9217	4635767.111
4225	536013.1008	4635762.348
4226	536008.8675	4635753.881
4227	536000.4008	4635752.294
4228	535992.4633	4635756.527
4229	535980.2924	4635755.998
4230	535974.4716	4635749.648
4231	535966.0049	4635745.415
4232	535954.8924	4635748.061
4233	535949.0715	4635752.823
4234	535940.6048	4635758.115
4235	535933.1965	4635762.877
4236	535928.434	4635767.111
4237	535922.084	4635770.286
4238	535917.8506	4635772.931
4239	535909.9131	4635773.461
4240	535899.8589	4635771.873
4241	535891.9214	4635773.461
4242	535890.8631	4635780.34
4243	535899.3297	4635787.219
4244	535910.4423	4635792.511
4245	535924.7298	4635797.273
4246	535936.9007	4635803.094
4247	535943.7798	4635812.09
4248	535943.7798	4635821.086
4249	535936.3715	4635825.319
4250	535927.3756	4635826.377
4251	535912.5589	4635828.494
4252	535895.6256	4635829.552
4253	535878.163	4635829.552
4254	535858.5838	4635830.611
4255	535844.8255	4635834.844
4256	535824.7171	4635842.252
4257	535812.5462	4635847.544
4258	535804.0796	4635853.894

shtojca nr. 3.1

105

4259	535789.2629	4635861.302
4260	535781.8545	4635857.598
4261	535776.5628	4635848.073
4262	535770.742	4635839.607
4263	535761.217	4635836.432
4264	535753.2795	4635834.315
4265	535745.8711	4635828.494
4266	535743.7544	4635820.027
4267	535744.2836	4635812.09
4268	535737.9336	4635806.269
4269	535729.9961	4635804.682
4270	535723.6461	4635811.032
4271	535713.5919	4635814.207
4272	535706.7127	4635812.619
4273	535692.9543	4635808.915
4274	535683.9585	4635804.682
4275	535682.9001	4635798.332
4276	535687.6627	4635792.511
4277	535695.6002	4635793.04
4278	535704.596	4635795.686
4279	535712.5335	4635797.273
4280	535718.8836	4635795.157
4281	535727.3502	4635789.865
4282	535737.4044	4635785.631
4283	535748.5169	4635783.515
4284	535764.9211	4635783.515
4285	535778.1503	4635784.573
4286	535783.9712	4635787.748
4287	535792.4379	4635789.865
4288	535798.2587	4635784.044
4289	535802.4921	4635778.752
4290	535811.4879	4635775.048
4291	535818.8963	4635773.461
4292	535827.3629	4635767.64
4293	535830.5379	4635756.527
4294	535840.063	4635749.648
4295	535846.413	4635745.415
4296	535848.5296	4635737.477
4297	535855.4088	4635730.598
4298	535863.3463	4635727.952
4299	535865.9922	4635721.073

shtojca nr. 3.1

106

4300	535870.7547	4635715.781
4301	535876.0464	4635709.96
4302	535879.2214	4635698.848
4303	535880.8089	4635688.794
4304	535880.8089	4635680.327
4305	535878.163	4635671.331
4306	535873.9297	4635669.744
4307	535867.0505	4635667.627
4308	535865.463	4635658.631
4309	535868.638	4635650.165
4310	535872.8714	4635643.285
4311	535871.813	4635635.877
4312	535865.463	4635634.29
4313	535854.8797	4635635.348
4314	535848.0005	4635638.523
4315	535835.8296	4635643.815
4316	535829.4796	4635649.635
4317	535823.6588	4635654.398
4318	535815.1921	4635657.573
4319	535809.3712	4635662.865
4320	535803.0212	4635661.277
4321	535800.9045	4635652.281
4322	535795.6129	4635644.873
4323	535790.8504	4635641.698
4324	535789.2629	4635633.76
4325	535793.4962	4635626.352
4326	535794.0254	4635618.414
4327	535787.1462	4635614.71
4328	535777.6212	4635615.239
4329	535773.3878	4635619.473
4330	535771.8003	4635625.823
4331	535773.3878	4635633.76
4332	535772.3295	4635642.756
4333	535768.0961	4635648.048
4334	535762.2753	4635650.165
4335	535753.8086	4635650.694
4336	535749.0461	4635645.402
4337	535752.2211	4635637.465
4338	535750.6336	4635627.939
4339	535744.2836	4635622.119
4340	535735.2878	4635618.414

shtojca nr. 3.1

107

4341	535727.8794	4635613.652
4342	535719.4127	4635608.889
4343	535714.121	4635602.539
4344	535715.1794	4635595.66
4345	535721.0002	4635594.073
4346	535726.2919	4635594.602
4347	535730.5252	4635597.777
4348	535733.7002	4635603.069
4349	535740.5794	4635605.714
4350	535746.4003	4635605.714
4351	535747.9878	4635599.894
4352	535738.9919	4635591.956
4353	535729.4669	4635587.723
4354	535722.5877	4635579.785
4355	535713.0627	4635577.669
4356	535704.0669	4635577.669
4357	535696.6585	4635569.731
4358	535681.3126	4635563.381
4359	535671.7876	4635561.794
4360	535665.9668	4635561.794
4361	535659.0876	4635561.794
4362	535651.6793	4635560.206
4363	535654.3251	4635553.856
4364	535667.0251	4635550.681
4365	535678.1376	4635544.331
4366	535685.546	4635544.86
4367	535692.9543	4635546.977
4368	535699.3043	4635549.094
4369	535703.5377	4635550.681
4370	535708.3002	4635553.327
4371	535713.0627	4635553.327
4372	535713.0627	4635546.448
4373	535708.8294	4635536.923
4374	535704.0669	4635530.573
4375	535701.9502	4635524.752
4376	535703.5377	4635517.873
4377	535706.7127	4635511.523
4378	535711.4752	4635503.585
4379	535720.5691	4635479.119
4380	535723.1245	4635459.315
4381	535716.7744	4635437.09

shtojca nr. 3.1

108

4382	535699.8411	4635431.798
4383	535683.966	4635438.148
4384	535657.0946	4635483.929
4385	535658.0293	4635499.352
4386	535653.2668	4635513.639
4387	535652.7376	4635522.106
4388	535656.4418	4635525.81
4389	535660.6751	4635526.339
4390	535667.0251	4635528.456
4391	535668.0834	4635532.689
4392	535665.4376	4635539.039
4393	535658.5584	4635541.156
4394	535650.6209	4635541.156
4395	535640.0376	4635544.331
4396	535629.4542	4635550.681
4397	535622.575	4635555.444
4398	535601.0349	4635567.752
4399	535582.3658	4635591.607
4400	535551.6741	4635604.307
4401	535529.4491	4635633.941
4402	535519.924	4635663.574
4403	535506.1658	4635703.791
4404	535508.2824	4635741.891
4405	535496.6407	4635761.999
4406	535481.824	4635773.641
4407	535455.3656	4635788.457
4408	535434.3229	4635819.601
4409	535436.8372	4635831.669
4410	535439.483	4635836.961
4411	535442.1288	4635841.723
4412	535443.1872	4635849.661
4413	535442.658	4635853.894
4414	535437.3663	4635862.361
4415	535431.5455	4635866.065
4416	535422.0205	4635867.123
4417	535412.4954	4635870.298
4418	535405.0871	4635874.002
4419	535398.7371	4635880.882
4420	535392.3871	4635890.407
4421	535392.3871	4635901.519
4422	535396.6204	4635904.165

shtojca nr. 3.1

109

4423	535402.9704	4635904.694
4424	535408.7913	4635906.811
4425	535410.9079	4635909.986
4426	535413.0246	4635918.982
4427	535414.6121	4635923.744
4428	535420.9621	4635930.094
4429	535427.3121	4635930.623
4430	535429.4288	4635933.798
4431	535429.4288	4635940.678
4432	535425.7246	4635944.911
4433	535419.3746	4635942.265
4434	535412.4954	4635937.503
4435	535407.7329	4635932.211
4436	535401.3829	4635923.744
4437	535397.1496	4635916.336
4438	535393.4454	4635911.573
4439	535387.6246	4635910.515
4440	535382.3329	4635918.982
4441	535381.2745	4635927.448
4442	535381.2745	4635935.386
4443	535381.2745	4635949.144
4444	535383.3912	4635953.907
4445	535384.9787	4635963.961
4446	535390.7996	4635974.544
4447	535395.0329	4635983.011
4448	535396.6204	4635991.478
4449	535392.3871	4635998.357
4450	535390.2704	4636008.94
4451	535382.862	4636016.878
4452	535377.0412	4636021.111
4453	535372.8079	4636021.111
4454	535366.4578	4636016.349
4455	535360.1078	4636012.115
4456	535354.287	4636007.353
4457	535351.112	4635995.711
4458	535352.6995	4635990.419
4459	535359.5787	4635987.244
4460	535367.5162	4635985.657
4461	535374.3954	4635983.011
4462	535378.0995	4635976.661
4463	535378.0995	4635967.665

shtojca nr. 3.1

110

4464	535373.337	4635961.315
4465	535363.2828	4635958.14
4466	535352.1703	4635959.198
4467	535345.2911	4635962.903
4468	535342.6453	4635970.311
4469	535342.1161	4635975.603
4470	535343.1745	4635983.54
4471	535338.9411	4635989.89
4472	535333.1203	4635985.657
4473	535330.4744	4635979.307
4474	535325.1828	4635980.365
4475	535322.0078	4635980.365
4476	535319.8911	4635973.486
4477	535319.8911	4635961.844
4478	535318.3036	4635956.553
4479	535315.3986	4635945.223
4480	535310.3736	4635956.415
4481	535299.2612	4635983.403
4482	535298.8507	4635995.099
4483	535311.9536	4635990.419
4484	535317.7744	4635990.419
4485	535323.0661	4635996.769
4486	535328.8869	4636007.353
4487	535332.5911	4636017.407
4488	535337.3536	4636026.932
4489	535344.762	4636029.578
4490	535352.6995	4636033.811
4491	535359.0495	4636040.161
4492	535364.3412	4636046.511
4493	535373.8662	4636050.215
4494	535378.6287	4636052.332
4495	535383.9204	4636052.861
4496	535387.6246	4636051.803
4497	535395.5621	4636047.04
4498	535400.8537	4636046.511
4499	535403.4996	4636057.095
4500	535401.9121	4636068.736
4501	535400.3246	4636079.32
4502	535399.2662	4636087.786
4503	535403.4996	4636094.665
4504	535405.0871	4636098.899

shtojca nr. 3.1

111

4505	535416.7288	4636099.957
4506	535425.7246	4636098.899
4507	535433.133	4636098.899
4508	535441.0705	4636100.486
4509	535450.0663	4636105.778
4510	535456.9455	4636116.361
4511	535460.6497	4636126.945
4512	535458.533	4636136.999
4513	535455.358	4636141.232
4514	535452.183	4636148.641
4515	535452.183	4636158.695
4516	535462.2372	4636169.807
4517	535470.7039	4636175.628
4518	535478.6414	4636179.861
4519	535486.5789	4636185.153
4520	535497.1623	4636188.328
4521	535512.5081	4636189.386
4522	535526.2665	4636191.503
4523	535537.9082	4636196.795
4524	535552.1957	4636205.791
4525	535565.9541	4636212.67
4526	535579.1833	4636222.724
4527	535585.0041	4636228.016
4528	535592.9416	4636234.366
4529	535602.9958	4636237.541
4530	535611.9917	4636237.012
4531	535616.225	4636228.545
4532	535618.3417	4636217.432
4533	535624.6917	4636211.082
4534	535633.6875	4636209.495
4535	535641.0959	4636209.495
4536	535644.2709	4636207.907
4537	535649.0334	4636199.441
4538	535655.9126	4636199.97
4539	535660.6751	4636201.557
4540	535668.6126	4636207.907
4541	535670.2001	4636218.491
4542	535674.4335	4636238.07
4543	535679.196	4636251.828
4544	535683.9585	4636262.941
4545	535690.3085	4636275.641

shtojca nr. 3.1

112

4546	535698.7752	4636283.049
4547	535710.4169	4636290.987
4548	535719.9419	4636296.808
4549	535727.8794	4636298.395
4550	535736.8753	4636296.278
4551	535742.6961	4636292.045
4552	535744.2836	4636285.166
4553	535743.2253	4636277.757
4554	535747.4586	4636275.641
4555	535755.3961	4636274.053
4556	535761.217	4636272.466
4557	535765.9795	4636269.291
4558	535763.3336	4636266.116
4559	535758.5711	4636263.47
4560	535759.1003	4636259.766
4561	535769.1545	4636259.766
4562	535778.6795	4636259.766
4563	535786.617	4636254.474
4564	535793.4962	4636247.066
4565	535792.967	4636239.657
4566	535785.0295	4636240.716
4567	535774.4462	4636242.832
4568	535764.9211	4636239.657
4569	535758.042	4636235.424
4570	535755.3961	4636228.016
4571	535763.3336	4636223.253
4572	535772.3295	4636215.316
4573	535782.3837	4636213.728
4574	535790.8504	4636212.141
4575	535796.6712	4636206.32
4576	535803.0212	4636202.086
4577	535812.0171	4636198.911
4578	535816.7796	4636196.266
4579	535826.3046	4636190.445
4580	535835.8296	4636185.153
4581	535841.1213	4636178.803
4582	535840.5921	4636173.511
4583	535832.1254	4636175.628
4584	535822.0713	4636177.216
4585	535817.3087	4636171.395
4586	535810.9587	4636166.632

shtojca nr. 3.1

113

4587	535803.5504	4636166.103
4588	535805.1379	4636129.591
4589	535826.8338	4636127.474
4590	535833.7129	4636127.474
4591	535837.9463	4636110.011
4592	535830.0088	4636106.836
4593	535833.1838	4636103.661
4594	535845.8838	4636103.661
4595	535844.8255	4636098.899
4596	535846.9421	4636089.374
4597	535850.1171	4636082.495
4598	535848.0005	4636076.145
4599	535836.3588	4636074.557
4600	535803.5504	4636063.445
4601	535781.8545	4636059.74
4602	535770.2128	4636060.27
4603	535766.5086	4636065.561
4604	535758.5711	4636068.736
4605	535752.2211	4636069.795
4606	535750.1044	4636067.149
4607	535753.2795	4636062.386
4608	535755.9253	4636057.624
4609	535750.1044	4636054.449
4610	535751.692	4636047.57
4611	535736.3461	4636045.453
4612	535735.2878	4636051.803
4613	535733.1711	4636058.682
4614	535731.5836	4636065.032
4615	535731.0544	4636072.97
4616	535729.4669	4636081.436
4617	535728.9377	4636093.607
4618	535728.9377	4636101.545
4619	535725.2336	4636106.836
4620	535715.7085	4636107.365
4621	535713.5919	4636094.665
4622	535712.5335	4636074.028
4623	535697.1877	4636071.911
4624	535693.4835	4636088.845
4625	535683.9585	4636095.195
4626	535675.4918	4636099.428
4627	535669.1418	4636106.836

shtojca nr. 3.1

114

4628	535663.3209	4636115.303
4629	535661.2043	4636120.595
4630	535664.3793	4636122.711
4631	535671.7876	4636126.945
4632	535673.9043	4636132.766
4633	535673.9043	4636140.174
4634	535670.7293	4636148.641
4635	535671.7876	4636157.107
4636	535673.3751	4636163.457
4637	535674.9626	4636176.157
4638	535658.5584	4636179.861
4639	535653.2668	4636161.341
4640	535646.3876	4636159.753
4641	535644.8001	4636151.286
4642	535644.2709	4636143.349
4643	535645.8584	4636135.941
4644	535647.4459	4636127.474
4645	535654.3251	4636116.89
4646	535662.2626	4636103.661
4647	535667.5543	4636096.782
4648	535668.6126	4636092.549
4649	535663.3209	4636088.845
4650	535656.4418	4636088.315
4651	535645.3292	4636088.315
4652	535636.3334	4636089.903
4653	535628.3959	4636092.02
4654	535624.6917	4636096.253
4655	535623.6334	4636102.603
4656	535622.575	4636112.128
4657	535612.5208	4636113.186
4658	535609.3458	4636120.065
4659	535604.0542	4636119.536
4660	535604.0542	4636108.953
4661	535598.7625	4636103.132
4662	535592.9416	4636111.07
4663	535588.1791	4636120.595
4664	535585.5333	4636126.945
4665	535582.3583	4636133.295
4666	535572.3041	4636133.824
4667	535560.6624	4636133.824
4668	535555.3707	4636126.945

shtojca nr. 3.1

115

4669	535544.7874	4636127.474
4670	535533.1457	4636129.591
4671	535523.6207	4636131.178
4672	535514.0956	4636128.003
4673	535509.3331	4636119.007
4674	535507.2165	4636111.07
4675	535507.7456	4636102.603
4676	535510.9206	4636091.49
4677	535515.154	4636082.495
4678	535518.8582	4636075.615
4679	535522.0332	4636068.736
4680	535524.679	4636059.74
4681	535529.4415	4636050.745
4682	535533.6748	4636048.099
4683	535541.0832	4636049.157
4684	535540.554	4636053.39
4685	535535.7915	4636061.328
4686	535529.9707	4636070.324
4687	535526.2665	4636078.261
4688	535523.6207	4636086.199
4689	535520.9748	4636093.078
4690	535523.6207	4636101.015
4691	535536.3207	4636103.132
4692	535544.2582	4636100.486
4693	535550.6082	4636094.665
4694	535556.9582	4636088.315
4695	535563.3082	4636086.728
4696	535565.4249	4636089.374
4697	535565.4249	4636094.665
4698	535572.3041	4636098.37
4699	535580.2416	4636099.428
4700	535588.1791	4636094.665
4701	535595.0583	4636089.374
4702	535602.4667	4636084.082
4703	535615.6958	4636090.961
4704	535636.3334	4636079.849
4705	535644.2709	4636079.32
4706	535652.2084	4636077.203
4707	535656.4418	4636076.145
4708	535655.3834	4636068.736
4709	535662.2626	4636063.974

shtojca nr. 3.1

116

4710	535660.6751	4636050.215
4711	535667.0251	4636043.865
4712	535677.6085	4636043.336
4713	535678.6668	4636035.399
4714	535671.2585	4636030.107
4715	535664.9084	4636029.578
4716	535655.3834	4636027.461
4717	535653.2668	4636022.169
4718	535657.5001	4636014.232
4719	535662.7918	4636007.353
4720	535668.6126	4636002.59
4721	535674.4335	4635996.24
4722	535679.7251	4635993.065
4723	535687.6627	4635988.303
4724	535698.7752	4635984.069
4725	535703.5377	4635978.778
4726	535708.3002	4635960.786
4727	535712.5335	4635950.203
4728	535715.1794	4635943.323
4729	535717.296	4635936.444
4730	535717.8252	4635924.803
4731	535717.296	4635915.807
4732	535711.4752	4635908.928
4733	535706.1835	4635902.048
4734	535703.5377	4635894.64
4735	535705.6544	4635888.819
4736	535711.4752	4635888.819
4737	535715.7085	4635885.644
4738	535717.296	4635879.823
4739	535713.5919	4635874.532
4740	535711.4752	4635867.123
4741	535717.8252	4635863.948
4742	535726.2919	4635866.065
4743	535732.6419	4635872.415
4744	535736.8753	4635880.353
4745	535747.4586	4635885.644
4746	535756.9836	4635886.173
4747	535763.8628	4635885.644
4748	535768.0961	4635886.173
4749	535777.092	4635889.878
4750	535778.1503	4635896.228

shtojca nr. 3.1

117

4751	535772.8587	4635900.99
4752	535765.9795	4635903.636
4753	535760.1586	4635911.044
4754	535760.6878	4635916.336
4755	535767.0378	4635920.04
4756	535775.5045	4635920.569
4757	535780.267	4635923.744
4758	535782.3837	4635927.448
4759	535782.3837	4635933.269
4760	535777.6212	4635944.382
4761	535755.3961	4635991.478
4762	535744.2836	4635985.657
4763	535735.2878	4635984.069
4764	535727.3502	4635997.828
4765	535722.5877	4636009.469
4766	535730.5252	4636015.29
4767	535732.6419	4636022.169
4768	535745.3419	4636025.344
4769	535746.4003	4636032.224
4770	535767.0378	4636036.986
4771	535776.5628	4636015.29
4772	535790.8504	4636018.465
4773	535785.0295	4636044.394
4774	535799.8462	4636051.274
4775	535819.9546	4636056.565
4776	535828.9504	4636058.153
4777	535837.4171	4636059.211
4778	535865.9922	4636075.086
4779	535878.163	4636078.261
4780	535890.8631	4636078.79
4781	535898.2714	4636075.615
4782	535905.1506	4636070.324
4783	535907.7964	4636060.799
4784	535907.7964	4636054.978
4785	535886.6297	4636038.574
4786	535894.0381	4636017.936
4787	535898.2714	4636007.353
4788	535891.9214	4635997.299
4789	535891.9214	4635987.774
4790	535894.5672	4635980.365
4791	535896.6839	4635976.132

shtojca nr. 3.1

118

4792	535903.0339	4635974.544
4793	535909.9131	4635978.778
4794	535916.7923	4635981.424
4795	535922.6131	4635983.011
4796	535930.5506	4635984.599
4797	535948.0132	4635950.203
4798	535959.6549	4635956.023
4799	535941.6632	4635982.482
4800	535932.6673	4635996.24
4801	535926.3173	4636007.353
4802	535922.084	4636018.994
4803	535918.3798	4636042.278
4804	535919.9673	4636054.449
4805	535923.6715	4636063.445
4806	535927.9048	4636065.032
4807	535934.784	4636063.974
4808	535939.5465	4636061.328
4809	535944.8382	4636054.449
4810	535949.6007	4636017.936
4811	535975.5299	4636021.111
4812	535973.4132	4636033.811
4813	535990.8758	4636032.224
4814	535990.3466	4636011.586
4815	535975.0007	4636008.411
4816	535978.7049	4635987.244
4817	536006.2216	4635989.89
4818	536001.9883	4636011.586
4819	536013.63	4636011.586
4820	536012.5716	4636023.757
4821	536009.3966	4636029.578
4822	536007.28	4636035.928
4823	536007.28	4636041.749
4824	536003.5758	4636050.745
4825	535999.8716	4636056.565
4826	535999.8716	4636066.09
4827	535995.1091	4636071.382
4828	535988.2299	4636070.853
4829	535981.8799	4636065.032
4830	535968.6507	4636064.503
4831	535960.7132	4636064.503
4832	535951.1882	4636067.149

shtojca nr. 3.1

119

4833	535938.4882	4636069.795
4834	535928.434	4636071.382
4835	535921.0256	4636073.499
4836	535915.2048	4636076.674
4837	535910.4423	4636080.907
4838	535897.2131	4636084.611
4839	535887.1589	4636084.611
4840	535877.1047	4636084.082
4841	535865.9922	4636083.553
4842	535864.4047	4636088.315
4843	535869.6964	4636090.961
4844	535867.0505	4636097.311
4845	535860.7005	4636096.782
4846	535855.938	4636095.724
4847	535854.3505	4636101.015
4848	535856.9963	4636109.482
4849	535853.2922	4636116.361
4850	535848.5296	4636122.711
4851	535844.2963	4636130.12
4852	535840.5921	4636136.47
4853	535840.063	4636144.407
4854	535844.8255	4636150.228
4855	535852.763	4636151.286
4856	535860.7005	4636152.874
4857	535871.2839	4636152.874
4858	535886.6297	4636151.286
4859	535896.1547	4636148.111
4860	535905.6798	4636146.524
4861	535913.0881	4636143.878
4862	535921.0256	4636142.82
4863	535932.1381	4636139.645
4864	535935.8423	4636136.47
4865	535938.4882	4636131.707
4866	535936.3715	4636125.357
4867	535926.8465	4636121.124
4868	535919.4381	4636121.653
4869	535912.0298	4636122.182
4870	535906.7381	4636127.474
4871	535897.2131	4636130.649
4872	535888.7464	4636128.003
4873	535885.0422	4636121.653

shtojca nr. 3.1

120

4874	535881.8672	4636116.89
4875	535875.5172	4636115.303
4876	535871.2839	4636110.011
4877	535873.4005	4636103.132
4878	535883.4547	4636102.603
4879	535895.6256	4636103.132
4880	535906.7381	4636105.778
4881	535915.2048	4636102.074
4882	535923.6715	4636098.37
4883	535937.959	4636098.37
4884	535946.9548	4636099.957
4885	535953.834	4636100.486
4886	535962.8299	4636101.015
4887	535972.3549	4636102.074
4888	535980.2924	4636102.074
4889	535987.1716	4636102.074
4890	535991.4049	4636099.957
4891	535993.5216	4636092.02
4892	535998.2841	4636090.432
4893	536000.9299	4636093.607
4894	536001.9883	4636102.603
4895	536010.9841	4636112.657
4896	536022.6258	4636117.949
4897	536035.855	4636118.478
4898	536043.7925	4636117.949
4899	536060.1967	4636115.303
4900	536079.7759	4636120.065
4901	536089.8301	4636127.474
4902	536097.2385	4636134.882
4903	536102.5302	4636145.995
4904	536105.176	4636153.932
4905	536108.351	4636161.341
4906	536112.5843	4636162.928
4907	536116.2885	4636157.636
4908	536123.1677	4636156.049
4909	536127.9302	4636164.516
4910	536133.751	4636170.866
4911	536141.6886	4636176.686
4912	536149.6261	4636178.803
4913	536157.0344	4636178.803
4914	536160.7386	4636172.982

shtojca nr. 3.1

121

4915	536158.0928	4636162.928
4916	536155.9761	4636157.636
4917	536160.7386	4636152.345
4918	536167.6178	4636149.17
4919	536169.2053	4636140.174
4920	536163.3844	4636131.178
4921	536151.2136	4636124.828
4922	536134.8094	4636120.595
4923	536121.5802	4636116.361
4924	536114.701	4636113.715
4925	536114.701	4636105.778
4926	536128.9885	4636101.015
4927	536142.2177	4636099.957
4928	536154.9178	4636103.661
4929	536165.5011	4636108.953
4930	536173.4386	4636120.065
4931	536181.3761	4636130.649
4932	536193.0178	4636142.291
4933	536204.6595	4636149.17
4934	536215.772	4636154.991
4935	536202.5429	4636156.049
4936	536197.7803	4636161.341
4937	536205.7179	4636172.453
4938	536216.8304	4636181.449
4939	536226.3554	4636185.153
4940	536239.5846	4636181.978
4941	536249.1096	4636175.099
4942	536267.6305	4636170.336
4943	536284.5638	4636169.807
4944	536299.3805	4636169.807
4945	536313.1389	4636169.807
4946	536330.0723	4636167.161
4947	536341.714	4636161.341
4948	536350.7098	4636157.107
4949	536362.8807	4636154.461
4950	536376.1099	4636153.932
4951	536381.4015	4636155.52
4952	536382.4599	4636162.399
4953	536383.5182	4636172.982
4954	536390.9266	4636180.391
4955	536401.5099	4636185.682

shtojca nr. 3.1

122

4956	536415.2683	4636191.503
4957	536428.4975	4636197.324
4958	536439.0808	4636203.145
4959	536454.9559	4636204.732
4960	536465.5392	4636203.674
4961	536475.0642	4636202.086
4962	536483.0017	4636198.382
4963	536492.5268	4636195.207
4964	536497.2893	4636197.324
4965	536494.1143	4636204.732
4966	536487.2351	4636207.378
4967	536481.4142	4636213.728
4968	536475.0642	4636219.549
4969	536475.0642	4636231.191
4970	536487.7643	4636247.066
4971	536496.2309	4636256.062
4972	536506.2851	4636263.999
4973	536514.7518	4636266.116
4974	536520.0435	4636259.237
4975	536529.5685	4636257.649
4976	536539.6227	4636266.116
4977	536542.7977	4636274.582
4978	536542.2685	4636280.403
4979	536543.856	4636291.516
4980	536547.5602	4636295.749
4981	536550.7352	4636305.803
4982	536560.7894	4636324.853
4983	536566.6102	4636334.908
4984	536583.5436	4636340.199
4985	536596.2436	4636342.845
4986	536604.1812	4636344.962
4987	536614.7645	4636351.312
4988	536626.4062	4636355.016
4989	536639.6354	4636358.72
4990	536645.4562	4636361.895
4991	536660.2729	4636367.716
4992	536670.8563	4636371.42
4993	536679.8521	4636375.124
4994	536691.4938	4636380.945
4995	536699.9605	4636384.649
4996	536713.7189	4636385.708

shtojca nr. 3.1

123

4997	536725.3606	4636389.412
4998	536726.4189	4636393.645
4999	536722.7147	4636397.879
5000	536708.9564	4636396.291
5001	536693.6105	4636395.762
5002	536677.7355	4636391.529
5003	536660.2729	4636385.708
5004	536645.9854	4636378.829
5005	536632.7562	4636372.478
5006	536622.1729	4636370.362
5007	536616.352	4636372.478
5008	536618.9979	4636382.004
5009	536614.2353	4636390.999
5010	536606.827	4636391.529
5011	536597.8311	4636386.237
5012	536597.8311	4636382.004
5013	536606.2978	4636378.829
5014	536608.9437	4636368.245
5015	536604.7103	4636362.424
5016	536595.7145	4636359.249
5017	536589.8936	4636359.249
5018	536586.7186	4636361.895
5019	536583.5436	4636369.303
5020	536574.0186	4636367.187
5021	536567.6686	4636363.483
5022	536563.9644	4636357.133
5023	536557.0852	4636355.545
5024	536550.7352	4636351.841
5025	536539.6227	4636345.491
5026	536530.6268	4636339.67
5027	536528.5102	4636331.203
5028	536524.2768	4636324.853
5029	536517.3976	4636324.853
5030	536515.281	4636330.674
5031	536511.5768	4636335.437
5032	536505.756	4636333.32
5033	536503.6393	4636326.441
5034	536496.7601	4636321.149
5035	536489.8809	4636313.212
5036	536490.4101	4636305.803
5037	536491.9976	4636291.516

shtojca nr. 3.1

124

5038	536486.1768	4636275.112
5039	536478.7684	4636263.999
5040	536470.8309	4636256.062
5041	536461.3059	4636242.832
5042	536443.8433	4636231.72
5043	536426.3808	4636224.312
5044	536411.0349	4636218.491
5045	536388.2807	4636211.612
5046	536369.2307	4636211.082
5047	536356.5307	4636215.845
5048	536339.0681	4636218.491
5049	536328.4848	4636220.078
5050	536317.3722	4636228.545
5051	536310.4931	4636232.778
5052	536304.1431	4636237.541
5053	536294.618	4636241.774
5054	536285.093	4636247.066
5055	536274.5097	4636258.707
5056	536268.1596	4636274.582
5057	536271.3347	4636290.987
5058	536277.6847	4636303.687
5059	536286.1514	4636316.916
5060	536293.0305	4636325.383
5061	536307.3181	4636334.908
5062	536320.0181	4636354.487
5063	536324.7806	4636360.837
5064	536327.9556	4636367.716
5065	536327.4264	4636372.478
5066	536320.0181	4636373.537
5067	536312.0806	4636372.478
5068	536301.4972	4636370.362
5069	536291.9722	4636368.245
5070	536282.9763	4636367.187
5071	536276.0972	4636364.541
5072	536275.0388	4636361.366
5073	536279.8013	4636360.837
5074	536287.2097	4636358.72
5075	536291.9722	4636354.487
5076	536290.9139	4636347.608
5077	536283.5055	4636342.845
5078	536276.6263	4636347.608

shtojca nr. 3.1

125

5079	536266.5721	4636352.899
5080	536260.2221	4636356.074
5081	536254.4013	4636350.253
5082	536258.1055	4636340.728
5083	536261.2805	4636331.733
5084	536262.3388	4636323.266
5085	536258.1055	4636320.091
5086	536249.1096	4636316.916
5087	536244.3471	4636308.978
5088	536242.7596	4636301.041
5089	536235.8804	4636296.278
5090	536229.5304	4636290.457
5091	536220.5346	4636277.757
5092	536211.5387	4636267.703
5093	536201.4845	4636259.766
5094	536197.2512	4636255.532
5095	536191.9595	4636251.299
5096	536187.197	4636244.42
5097	536183.4928	4636236.482
5098	536178.7303	4636231.191
5099	536171.322	4636230.662
5100	536170.7928	4636236.482
5101	536169.7345	4636243.891
5102	536168.1469	4636251.828
5103	536161.2678	4636257.12
5104	536155.9761	4636259.237
5105	536146.9802	4636259.237
5106	536141.1594	4636258.707
5107	536135.8677	4636254.474
5108	536128.4594	4636250.77
5109	536118.4052	4636248.124
5110	536109.4093	4636250.77
5111	536099.8843	4636254.474
5112	536089.301	4636257.12
5113	536082.9509	4636254.474
5114	536084.5384	4636249.712
5115	536088.7718	4636244.949
5116	536090.8885	4636240.187
5117	536088.7718	4636234.895
5118	536082.9509	4636235.424
5119	536072.3676	4636237.012

shtojca nr. 3.1

126

5120	536070.7801	4636233.307
5121	536080.3051	4636226.957
5122	536089.301	4636220.607
5123	536099.3551	4636217.962
5124	536109.9385	4636217.432
5125	536124.7552	4636213.199
5126	536133.2219	4636209.495
5127	536143.8052	4636206.32
5128	536151.2136	4636203.674
5129	536159.6803	4636198.382
5130	536161.2678	4636192.561
5131	536158.0928	4636192.032
5132	536144.8636	4636193.62
5133	536133.2219	4636189.916
5134	536117.3468	4636183.566
5135	536104.6468	4636178.274
5136	536092.476	4636172.982
5137	536077.6593	4636172.453
5138	536065.4884	4636177.745
5139	536049.0842	4636181.978
5140	536031.0925	4636187.799
5141	536013.1008	4636193.62
5142	536002.5175	4636195.736
5143	535992.9924	4636195.736
5144	535980.2924	4636191.503
5145	535957.5382	4636184.095
5146	535946.4257	4636180.92
5147	535934.2548	4636182.507
5148	535926.3173	4636192.561
5149	535910.4423	4636199.441
5150	535903.5631	4636203.145
5151	535892.4506	4636206.849
5152	535884.513	4636217.962
5153	535881.338	4636228.545
5154	535885.0422	4636239.657
5155	535887.1589	4636251.299
5156	535884.513	4636258.707
5157	535879.7505	4636267.174
5158	535880.8089	4636277.757
5159	535888.2172	4636292.574
5160	535896.6839	4636306.862

shtojca nr. 3.1

127

5161	535903.0339	4636314.799
5162	535909.9131	4636323.266
5163	535918.3798	4636330.674
5164	535926.3173	4636334.378
5165	535928.9631	4636342.845
5166	535930.0215	4636356.074
5167	535928.9631	4636367.187
5168	535923.6715	4636370.891
5169	535918.909	4636376.183
5170	535913.0881	4636381.474
5171	535913.6173	4636389.941
5172	535912.0298	4636398.408
5173	535905.1506	4636402.112
5174	535897.2131	4636399.466
5175	535889.8047	4636391.529
5176	535886.6297	4636382.004
5177	535877.1047	4636374.595
5178	535873.1914	4636369.259
5179	535872.8306	4636384.208
5180	535874.8149	4636395.453
5181	535878.453	4636403.059
5182	535884.4061	4636407.028
5183	535895.9817	4636408.682
5184	535902.2655	4636410.005
5185	535907.2265	4636415.627
5186	535912.8489	4636422.242
5187	535919.1327	4636427.533
5188	535926.7395	4636429.518
5189	535932.3619	4636432.494
5190	535930.3776	4636438.117
5191	535927.401	4636443.078
5192	535927.7317	4636450.023
5193	535930.7083	4636460.276
5194	535936.3307	4636470.528
5195	535940.9609	4636475.82
5196	535948.237	4636482.765
5197	535950.8828	4636487.396
5198	535953.5286	4636494.341
5199	535953.8594	4636501.948
5200	535953.5286	4636508.232
5201	535955.513	4636514.846

shtojca nr. 3.1

128

5202	535960.8047	4636520.469
5203	535964.7735	4636526.091
5204	535965.1042	4636534.359
5205	535969.0729	4636536.674
5206	535974.6954	4636533.367
5207	535980.6485	4636530.721
5208	535985.2787	4636532.375
5209	535988.586	4636536.674
5210	535993.2162	4636539.32
5211	535998.1772	4636539.982
5212	536000.823	4636544.943
5213	535999.8308	4636552.219
5214	535996.5235	4636557.18
5215	535991.5626	4636560.156
5216	535985.6094	4636560.156
5217	535980.3178	4636558.502
5218	535974.0339	4636554.534
5219	535968.7422	4636548.581
5220	535965.4349	4636544.943
5221	535961.1354	4636541.966
5222	535957.1667	4636542.627
5223	535954.8516	4636545.604
5224	535952.5365	4636551.557
5225	535951.875	4636558.833
5226	535951.875	4636565.117
5227	535951.5443	4636573.385
5228	535949.8906	4636580
5229	535948.5677	4636587.276
5230	535947.5755	4636593.891
5231	535943.6068	4636597.529
5232	535939.638	4636594.883
5233	535938.3151	4636589.591
5234	535938.6458	4636585.622
5235	535941.6224	4636578.016
5236	535944.2682	4636572.062
5237	535943.9375	4636564.786
5238	535943.6068	4636558.172
5239	535940.6302	4636552.549
5240	535938.9765	4636546.596
5241	535935.6692	4636541.635
5242	535936.3307	4636534.028

shtojca nr. 3.1

129

5243	535938.3151	4636526.752
5244	535942.2838	4636514.515
5245	535943.6068	4636508.562
5246	535943.6068	4636503.601
5247	535940.2995	4636499.633
5248	535936.6614	4636496.987
5249	535936.9922	4636490.703
5250	535937.6536	4636485.742
5251	535933.6849	4636479.458
5252	535928.7239	4636476.151
5253	535925.7473	4636473.174
5254	535922.44	4636465.898
5255	535921.1171	4636458.622
5256	535920.7864	4636451.677
5257	535918.802	4636441.093
5258	535910.5338	4636434.479
5259	535900.6119	4636429.518
5260	535892.3436	4636426.541
5261	535884.0754	4636422.903
5262	535878.1222	4636418.273
5263	535874.1535	4636410.005
5264	535872.8306	4636403.059
5265	535869.5233	4636397.437
5266	535863.5701	4636396.445
5267	535859.2706	4636401.406
5268	535854.6404	4636407.028
5269	535845.7107	4636406.697
5270	535836.781	4636405.375
5271	535824.9639	4636400.829
5272	535822.0713	4636407.404
5273	535818.3671	4636426.454
5274	535809.9004	4636439.154
5275	535799.317	4636448.679
5276	535789.2629	4636459.262
5277	535782.3837	4636468.787
5278	535780.267	4636484.133
5279	535785.0295	4636496.833
5280	535791.9087	4636505.829
5281	535795.0837	4636513.766
5282	535789.792	4636523.82
5283	535782.3837	4636522.233

shtojca nr. 3.1

130

5284	535773.3878	4636514.295
5285	535768.0961	4636505.3
5286	535761.217	4636503.712
5287	535754.3378	4636511.12
5288	535746.9294	4636518
5289	535737.4044	4636521.704
5290	535731.5836	4636516.941
5291	535722.0586	4636514.825
5292	535708.3002	4636518
5293	535698.246	4636525.408
5294	535694.5418	4636533.345
5295	535686.6043	4636534.933
5296	535675.4918	4636534.933
5297	535668.0834	4636539.695
5298	535664.3793	4636546.575
5299	535665.4376	4636557.158
5300	535668.6126	4636566.683
5301	535665.4376	4636572.504
5302	535655.9126	4636569.858
5303	535645.8584	4636570.916
5304	535637.3917	4636570.387
5305	535628.3959	4636566.154
5306	535618.8709	4636566.154
5307	535610.9333	4636563.508
5308	535608.8167	4636555.041
5309	535601.4083	4636548.162
5310	535599.2916	4636540.225
5311	535600.8791	4636531.229
5312	535602.0833	4636526.412
5313	535592.9416	4636522.233
5314	535585.0041	4636519.058
5315	535577.0666	4636518.529
5316	535565.4249	4636520.645
5317	535559.0749	4636523.291
5318	535547.4332	4636527.525
5319	535533.1457	4636534.933
5320	535526.2665	4636543.929
5321	535524.679	4636553.454
5322	535524.679	4636563.508
5323	535526.2665	4636579.383
5324	535531.029	4636611.662

shtojca nr. 3.1

131

5325	535531.5582	4636623.304
5326	535530.4998	4636636.004
5327	535527.854	4636647.117
5328	535527.854	4636659.287
5329	535533.1457	4636665.108
5330	535540.554	4636670.4
5331	535543.729	4636679.396
5332	535545.8457	4636689.45
5333	535541.6124	4636701.092
5334	535534.7332	4636704.267
5335	535528.3832	4636714.321
5336	535523.0915	4636722.258
5337	535518.329	4636725.963
5338	535514.0956	4636720.671
5339	535510.3915	4636717.496
5340	535506.6873	4636723.317
5341	535501.9248	4636724.904
5342	535493.9873	4636720.142
5343	535481.8164	4636719.083
5344	535473.3497	4636718.554
5345	535464.883	4636718.554
5346	535462.7664	4636726.492
5347	535464.3539	4636738.663
5348	535461.708	4636748.188
5349	535455.8872	4636747.658
5350	535451.1247	4636741.838
5351	535450.5955	4636731.254
5352	535451.1247	4636721.729
5353	535452.183	4636712.733
5354	535452.183	4636703.737
5355	535453.7705	4636694.212
5356	535458.533	4636688.392
5357	535463.8247	4636687.862
5358	535465.9414	4636691.567
5359	535462.2372	4636699.504
5360	535462.2372	4636705.325
5361	535469.1164	4636709.558
5362	535474.9372	4636709.558
5363	535480.7581	4636707.442
5364	535481.2872	4636702.679
5365	535478.1122	4636694.742

shtojca nr. 3.1

132

5366	535476.5247	4636685.746
5367	535472.2914	4636675.692
5368	535468.5872	4636667.225
5369	535466.9997	4636657.171
5370	535464.3539	4636647.117
5371	535455.8872	4636643.412
5372	535446.3622	4636641.296
5373	535440.5413	4636632.829
5374	535440.0122	4636622.246
5375	535444.7747	4636612.721
5376	535454.2997	4636609.546
5377	535464.3539	4636611.133
5378	535474.4081	4636616.425
5379	535476.5247	4636627.537
5380	535480.2289	4636641.825
5381	535486.0498	4636648.704
5382	535493.4581	4636649.762
5383	535498.7498	4636647.646
5384	535510.3915	4636648.175
5385	535520.4457	4636648.175
5386	535523.0915	4636637.062
5387	535521.504	4636624.362
5388	535517.2706	4636597.904
5389	535510.9206	4636597.375
5390	535505.0998	4636583.087
5391	535503.5123	4636577.266
5392	535498.7498	4636573.033
5393	535493.4581	4636577.266
5394	535491.3414	4636586.262
5395	535495.0456	4636596.846
5396	535499.8081	4636604.254
5397	535501.9248	4636614.308
5398	535500.8664	4636618.012
5399	535493.4581	4636615.366
5400	535485.5206	4636603.725
5401	535478.1122	4636594.2
5402	535470.7039	4636585.204
5403	535466.9997	4636578.854
5404	535467.5289	4636576.208
5405	535475.9956	4636571.446
5406	535476.5247	4636559.804

shtojca nr. 3.1

133

5407	535469.6456	4636551.866
5408	535463.8247	4636547.104
5409	535458.533	4636543.4
5410	535457.4747	4636538.108
5411	535460.1205	4636532.816
5412	535466.9997	4636529.112
5413	535478.1122	4636525.408
5414	535483.9331	4636517.47
5415	535487.6373	4636507.416
5416	535493.9873	4636501.066
5417	535501.3956	4636501.066
5418	535509.3331	4636503.712
5419	535518.8582	4636503.712
5420	535524.679	4636502.654
5421	535534.204	4636496.833
5422	535543.729	4636493.129
5423	535551.1374	4636493.129
5424	535556.9582	4636495.245
5425	535563.3082	4636498.42
5426	535568.0707	4636503.712
5427	535571.7749	4636508.475
5428	535577.0666	4636510.591
5429	535584.4749	4636511.65
5430	535589.2375	4636510.591
5431	535597.7041	4636514.295
5432	535604.4496	4636516.705
5433	535606.1708	4636509.533
5434	535607.2292	4636496.833
5435	535607.7583	4636481.487
5436	535606.1708	4636467.2
5437	535598.7625	4636455.029
5438	535597.175	4636446.033
5439	535601.9375	4636440.741
5440	535607.2292	4636431.745
5441	535610.9333	4636420.633
5442	535607.2292	4636411.108
5443	535600.8791	4636407.933
5444	535595.0583	4636411.637
5445	535587.1208	4636422.749
5446	535574.9499	4636428.57
5447	535570.1874	4636422.749

shtojca nr. 3.1

134

5448	535571.7749	4636414.812
5449	535567.5416	4636405.816
5450	535558.5457	4636401.583
5451	535549.5499	4636396.291
5452	535534.7332	4636386.237
5453	535522.5623	4636380.416
5454	535521.504	4636370.891
5455	535526.2665	4636353.958
5456	535524.679	4636336.495
5457	535517.7998	4636322.737
5458	535511.4498	4636313.741
5459	535500.8664	4636310.566
5460	535493.9873	4636311.624
5461	535493.9873	4636316.916
5462	535489.2248	4636326.441
5463	535481.2872	4636326.441
5464	535480.7581	4636318.503
5465	535483.4039	4636310.037
5466	535479.1706	4636306.333
5467	535469.1164	4636310.037
5468	535454.8289	4636315.328
5469	535444.2455	4636319.562
5470	535439.483	4636324.324
5471	535439.483	4636329.087
5472	535443.7163	4636336.495
5473	535446.8913	4636345.491
5474	535444.7747	4636353.428
5475	535434.7205	4636352.37
5476	535431.0163	4636344.433
5477	535432.6038	4636336.495
5478	535432.0746	4636331.733
5479	535426.783	4636330.674
5480	535416.1996	4636330.145
5481	535405.6163	4636332.262
5482	535396.0912	4636334.908
5483	535391.3287	4636331.203
5484	535383.3912	4636325.912
5485	535372.2787	4636326.97
5486	535364.8703	4636323.795
5487	535352.6995	4636317.445
5488	535350.5828	4636312.683

shtojca nr. 3.1

135

5489	535351.112	4636306.862
5490	535351.6412	4636301.041
5491	535347.937	4636296.808
5492	535351.6412	4636286.753
5493	535361.6953	4636287.812
5494	535370.6912	4636289.399
5495	535381.8037	4636292.574
5496	535393.4454	4636293.103
5497	535403.4996	4636296.278
5498	535410.9079	4636298.395
5499	535414.6121	4636299.453
5500	535422.0205	4636293.103
5501	535418.3163	4636286.224
5502	535409.3204	4636284.107
5503	535405.0871	4636279.345
5504	535405.0871	4636270.349
5505	535400.3246	4636262.941
5506	535388.1537	4636259.766
5507	535376.512	4636259.237
5508	535363.812	4636260.824
5509	535352.6995	4636259.237
5510	535342.1161	4636253.416
5511	535342.6453	4636246.007
5512	535348.4661	4636239.657
5513	535343.7036	4636233.307
5514	535343.1745	4636225.899
5515	535350.5828	4636217.962
5516	535359.0495	4636213.728
5517	535369.1037	4636208.436
5518	535375.9829	4636203.674
5519	535378.6287	4636194.678
5520	535377.0412	4636185.682
5521	535365.3995	4636174.041
5522	535355.8745	4636165.574
5523	535345.8203	4636160.282
5524	535341.587	4636163.457
5525	535336.8245	4636171.395
5526	535333.1203	4636176.686
5527	535329.9453	4636182.507
5528	535319.3619	4636188.328
5529	535312.4827	4636193.091

shtojca nr. 3.1

136

5530	535310.8952	4636201.028
5531	535311.9536	4636209.495
5532	535315.1286	4636219.02
5533	535305.0744	4636224.312
5534	535317.7744	4636251.828
5535	535310.3661	4636253.416
5536	535294.491	4636223.782
5537	535298.1952	4636220.078
5538	535290.2577	4636199.441
5539	535296.6077	4636195.736
5540	535296.6077	4636187.799
5541	535303.4869	4636185.682
5542	535304.5452	4636175.099
5543	535306.6619	4636166.632
5544	535310.3661	4636154.991
5545	535311.4244	4636137.528
5546	535309.8369	4636121.653
5547	535307.7202	4636110.011
5548	535300.3119	4636108.953
5549	535295.0202	4636110.011
5550	535288.0443	4636104.198
5551	535287.6195	4636124.161
5552	535280.2111	4636156.97
5553	535269.6278	4636186.074
5554	535248.461	4636211.474
5555	535229.9491	4636233.448
5556	535236.8999	4636241.642
5557	535243.7791	4636245.346
5558	535253.8333	4636249.579
5559	535269.1792	4636254.871
5560	535286.1125	4636262.279
5561	535300.9292	4636267.571
5562	535310.4543	4636267.571
5563	535317.3334	4636268.1
5564	535323.1543	4636277.096
5565	535326.3293	4636287.15
5566	535331.0918	4636296.675
5567	535333.7376	4636304.613
5568	535330.5626	4636307.788
5569	535322.096	4636308.317
5570	535318.9209	4636305.671

shtojca nr. 3.1

137

5571	535311.5126	4636305.142
5572	535305.1626	4636308.846
5573	535298.2834	4636309.375
5574	535292.4626	4636309.375
5575	535286.6417	4636306.729
5576	535280.8209	4636301.438
5577	535273.9417	4636293.5
5578	535266.0042	4636286.621
5579	535257.5375	4636281.329
5580	535247.4833	4636271.804
5581	535242.7208	4636262.279
5582	535230.0208	4636256.458
5583	535223.6708	4636250.108
5584	535224.5216	4636239.891
5585	535217.9337	4636236.661
5586	535213.6509	4636232.044
5587	535201.9749	4636246.933
5588	535201.4457	4636256.458
5589	535197.7415	4636260.692
5590	535194.0374	4636268.1
5591	535191.9207	4636273.921
5592	535190.8624	4636282.917
5593	535188.7457	4636294.029
5594	535182.9248	4636304.613
5595	535174.4582	4636314.138
5596	535171.8123	4636328.954
5597	535173.3998	4636344.829
5598	535173.3998	4636357
5599	535168.1081	4636372.346
5600	535164.404	4636385.575
5601	535156.4665	4636395.63
5602	535145.8831	4636397.217
5603	535137.4164	4636395.63
5604	535134.2414	4636386.105
5605	535136.3581	4636377.638
5606	535142.1789	4636366.525
5607	535149.5873	4636355.413
5608	535156.4665	4636345.359
5609	535157.5248	4636336.892
5610	535154.879	4636326.838
5611	535157.5248	4636300.909

shtojca nr. 3.1

138

5612	535154.3498	4636291.913
5613	535152.7623	4636281.859
5614	535155.4081	4636268.629
5615	535158.054	4636258.046
5616	535158.054	4636251.696
5617	535156.9956	4636246.933
5618	535150.6456	4636242.7
5619	535142.7081	4636242.171
5620	535133.7122	4636244.817
5621	535123.6581	4636250.638
5622	535113.6039	4636251.696
5623	535113.0747	4636243.758
5624	535117.308	4636234.233
5625	535124.1872	4636228.413
5626	535136.3581	4636225.767
5627	535148.5289	4636223.121
5628	535158.054	4636217.3
5629	535165.9915	4636209.363
5630	535166.5206	4636200.896
5631	535164.404	4636194.546
5632	535168.1081	4636188.196
5633	535179.2207	4636187.667
5634	535187.1582	4636189.254
5635	535193.5082	4636187.667
5636	535204.1749	4636183.815
5637	535201.8522	4636180.787
5638	535187.5729	4636156.797
5639	535176.4423	4636143.648
5640	535155.3979	4636156.658
5641	535141.6396	4636167.242
5642	535127.8812	4636176.767
5643	535117.2979	4636173.592
5644	535102.4812	4636170.417
5645	535081.3145	4636175.709
5646	535066.4978	4636192.642
5647	535053.7977	4636197.934
5648	535031.5727	4636188.409
5649	535010.406	4636169.358
5650	534993.4726	4636142.9
5651	534978.6559	4636117.5
5652	534965.9559	4636099.508

shtojca nr. 3.1

139

5653	534947.9642	4636085.75
5654	534928.9142	4636077.283
5655	534911.9808	4636073.05
5656	534898.2224	4636069.875
5657	534892.9308	4636052.942
5658	534895.0474	4636020.133
5659	534893.9891	4636000.025
5660	534871.764	4635991.558
5661	534863.2974	4635972.508
5662	534856.9473	4635954.516
5663	534843.189	4635933.35
5664	534827.314	4635914.3
5665	534799.7972	4635906.891
5666	534774.3972	4635910.066
5667	534744.7638	4635914.3
5668	534709.8387	4635916.416
5669	534692.9054	4635921.708
5670	534689.7303	4635941.816
5671	534692.9054	4635970.391
5672	534692.9054	4635993.675
5673	534692.9054	4636024.367
5674	534700.3137	4636041.3
5675	534703.4887	4636062.467
5676	534717.2471	4636080.458
5677	534734.1804	4636096.333
5678	534757.4638	4636105.858
5679	534777.5722	4636111.15
5680	534799.7972	4636123.85
5681	534798.7389	4636148.192
5682	534798.7389	4636170.417
5683	534814.6139	4636201.109
5684	534848.4807	4636212.75
5685	534870.7057	4636220.159
5686	534899.2808	4636241.325
5687	534909.8641	4636252.967
5688	534925.7391	4636256.142
5689	534934.2058	4636260.375
5690	534929.9725	4636283.659
5691	534911.9808	4636301.65
5692	534901.3974	4636317.525
5693	534886.5807	4636332.342

shtojca nr. 3.1

140

5694	534885.5224	4636345.042
5695	534898.2224	4636351.392
5696	534911.9808	4636348.217
5697	534929.9725	4636342.926
5698	534956.4309	4636324.934
5699	534977.5976	4636315.409
5700	534998.7643	4636315.409
5701	535014.6393	4636327.05
5702	535028.3977	4636334.459
5703	535047.4477	4636347.159
5704	535069.6728	4636348.217
5705	535079.1978	4636317.525
5706	535079.1978	4636301.65
5707	535068.6144	4636275.192
5708	535053.7977	4636263.55
5709	535066.4978	4636251.909
5710	535084.4895	4636265.667
5711	535098.2478	4636274.134
5712	535109.8895	4636283.659
5713	535119.4145	4636290.009
5714	535125.7645	4636301.65
5715	535129.9979	4636321.759
5716	535126.8229	4636351.392
5717	535117.2979	4636368.326
5718	535114.1229	4636390.551
5719	535106.7145	4636406.426
5720	535090.8395	4636409.601
5721	535069.6728	4636414.892
5722	535053.7977	4636407.484
5723	535035.806	4636406.426
5724	535023.106	4636429.709
5725	535007.231	4636457.226
5726	534986.0643	4636473.101
5727	534968.0726	4636492.151
5728	534953.2559	4636508.026
5729	534953.2559	4636520.726
5730	534955.3725	4636536.601
5731	534973.3642	4636536.601
5732	534991.3559	4636539.776
5733	534983.9476	4636558.826
5734	534963.8392	4636572.584

shtojca nr. 3.1

141

5735	534954.3142	4636594.809
5736	534950.0809	4636615.976
5737	534937.3808	4636633.968
5738	534918.3308	4636638.201
5739	534903.5141	4636641.376
5740	534892.9308	4636646.668
5741	534883.4057	4636661.484
5742	534878.1141	4636674.184
5743	534873.8807	4636693.235
5744	534854.8307	4636721.81
5745	534835.7806	4636731.335
5746	534812.4973	4636726.043
5747	534791.3305	4636720.751
5748	534761.6972	4636698.526
5749	534737.3554	4636657.251
5750	534711.9554	4636625.501
5751	534708.5295	4636615.713
5752	534696.7108	4636608.36
5753	534691.5514	4636608.757
5754	534689.9639	4636615.504
5755	534690.3608	4636623.441
5756	534689.5671	4636628.601
5757	534684.8046	4636630.585
5758	534677.6608	4636633.76
5759	534670.517	4636644.079
5760	534662.9764	4636653.604
5761	534654.2451	4636655.191
5762	534653.8482	4636661.541
5763	534652.2607	4636674.638
5764	534647.8951	4636677.416
5765	534639.5607	4636680.194
5766	534632.0201	4636682.179
5767	534626.8607	4636685.751
5768	534624.8763	4636690.91
5769	534626.0669	4636696.069
5770	534632.0201	4636698.451
5771	534641.942	4636698.451
5772	534653.0545	4636696.863
5773	534660.992	4636695.276
5774	534664.9608	4636690.116
5775	534666.1514	4636673.447

shtojca nr. 3.1

142

5776	534678.4545	4636673.051
5777	534678.4545	4636679.797
5778	534674.0889	4636680.194
5779	534674.0889	4636690.513
5780	534683.217	4636691.704
5781	534682.4233	4636695.276
5782	534679.2483	4636695.673
5783	534673.692	4636713.135
5784	534672.1045	4636719.882
5785	534670.9139	4636725.438
5786	534669.3264	4636730.598
5787	534668.1358	4636734.963
5788	534666.9451	4636740.916
5789	534662.5795	4636743.298
5790	534659.8014	4636741.313
5791	534659.0076	4636738.138
5792	534655.8326	4636734.963
5793	534648.292	4636733.376
5794	534640.7513	4636731.391
5795	534632.8138	4636729.01
5796	534631.2263	4636723.851
5797	534629.2419	4636713.929
5798	534627.2576	4636707.579
5799	534618.1294	4636705.198
5800	534609.795	4636709.563
5801	534610.5888	4636701.229
5802	534603.8419	4636702.023
5803	534597.4919	4636702.023
5804	534593.92	4636700.038
5805	534593.1262	4636697.26
5806	534594.3169	4636688.926
5807	534594.7137	4636682.576
5808	534591.1419	4636680.591
5809	534584.395	4636678.607
5810	534589.1575	4636668.288
5811	534593.5231	4636653.207
5812	534587.9669	4636654.397
5813	534579.6325	4636659.16
5814	534568.5199	4636666.701
5815	534559.7887	4636673.447
5816	534548.2793	4636680.194

shtojca nr. 3.1

143

5817	534535.9761	4636686.148
5818	534535.9761	4636681.385
5819	534540.3418	4636673.844
5820	534547.0887	4636664.319
5821	534555.8199	4636655.985
5822	534565.7418	4636644.476
5823	534573.2625	4636631.379
5824	534580.0293	4636621.457
5825	534587.9669	4636616.297
5826	534594.7137	4636611.138
5827	534598.6825	4636603.597
5828	534602.6513	4636595.66
5829	534605.8263	4636587.325
5830	534610.1919	4636581.372
5831	534616.145	4636585.341
5832	534620.5107	4636592.485
5833	534620.5107	4636599.629
5834	534617.7325	4636612.725
5835	534615.3513	4636620.663
5836	534610.9857	4636629.394
5837	534609.3982	4636635.744
5838	534608.6044	4636643.285
5839	534611.3825	4636645.666
5840	534616.145	4636647.651
5841	534621.7013	4636646.857
5842	534634.7982	4636640.11
5843	534647.8951	4636632.569
5844	534674.0889	4636598.041
5845	534665.3576	4636589.31
5846	534662.5795	4636592.882
5847	534653.4514	4636584.547
5848	534666.9451	4636565.1
5849	534672.1045	4636555.972
5850	534674.0889	4636550.019
5851	534677.2639	4636542.478
5852	534677.0303	4636517.551
5853	534678.0887	4636480.509
5854	534666.447	4636451.934
5855	534652.6886	4636428.651
5856	534641.0469	4636404.309
5857	534642.1052	4636377.851

shtojca nr. 3.1

144

5858	534630.4636	4636357.742
5859	534606.1218	4636354.567
5860	534582.8385	4636345.042
5861	534566.9634	4636331.284
5862	534536.2717	4636317.525
5863	534516.1633	4636304.825
5864	534512.9883	4636319.642
5865	534516.1633	4636335.517
5866	534517.2217	4636357.742
5867	534525.6883	4636369.384
5868	534525.6883	4636386.317
5869	534516.1633	4636407.484
5870	534509.8133	4636409.601
5871	534502.405	4636407.484
5872	534493.9383	4636392.667
5873	534489.7049	4636352.451
5874	534483.3549	4636333.4
5875	534492.88	4636325.992
5876	534499.23	4636315.409
5877	534493.9383	4636296.359
5878	534484.4133	4636287.892
5879	534465.3632	4636270.959
5880	534462.1882	4636245.559
5881	534435.7298	4636202.167
5882	534417.7381	4636184.175
5883	534397.6298	4636163.008
5884	534373.288	4636143.958
5885	534350.0047	4636123.85
5886	534338.363	4636104.8
5887	534340.4796	4636084.692
5888	534338.363	4636061.408
5889	534311.911	4636047.127
5890	534293.9129	4636038.125
5891	534276.9795	4636041.3
5892	534252.1086	4636026.483
5893	534229.619	4636006.639
5894	534200.5148	4635989.441
5895	534170.0876	4635973.566
5896	534131.723	4635966.952
5897	534094.6812	4635969.598
5898	534049.702	4635981.504

shtojca nr. 3.1

145

5899	534016.629	4636002.671
5900	533998.1081	4636015.9
5901	533972.9727	4636010.608
5902	533930.6392	4636013.254
5903	533885.66	4636021.192
5904	533864.4933	4636023.837
5905	533867.1391	4636007.962
5906	533890.9517	4635988.119
5907	533918.733	4635965.629
5908	533969.0039	4635945.785
5909	533999.431	4635931.233
5910	534035.1499	4635914.035
5911	534057.6395	4635882.285
5912	534072.1916	4635857.15
5913	534094.6812	4635837.306
5914	534122.4625	4635824.077
5915	534155.5355	4635813.493
5916	534196.546	4635810.847
5917	534225.6502	4635820.108
5918	534249.4628	4635834.66
5919	534282.5358	4635838.629
5920	534312.9629	4635842.597
5921	534339.4213	4635849.212
5922	534359.2651	4635830.691
5923	534359.2651	4635802.91
5924	534350.0047	4635775.129
5925	534328.838	4635753.962
5926	534297.0879	4635735.441
5927	534275.9212	4635719.566
5928	534205.8065	4635675.91
5929	534178.0252	4635652.097
5930	534152.8897	4635630.93
5931	534140.9634	4635608.441
5932	534131.723	4635574.045
5933	534131.723	4635539.649
5934	534135.6917	4635507.899
5935	534151.5668	4635444.399
5936	534185.9627	4635359.732
5937	534188.6085	4635276.388
5938	534205.8065	4635234.055
5939	534219.0357	4635206.273

shtojca nr. 3.1

146

5940	534230.9419	4635179.815
5941	534244.1711	4635154.679
5942	534264.0149	4635133.513
5943	534298.4108	4635118.961
5944	534332.8067	4635124.252
5945	534361.9109	4635134.836
5946	534384.4006	4635154.679
5947	534413.5048	4635171.877
5948	534446.5778	4635156.002
5949	534462.4528	4635136.159
5950	534498.1716	4635136.159
5951	534519.3383	4635154.679
5952	534536.5363	4635152.034
5953	534551.0884	4635121.606
5954	534557.703	4635088.533
5955	534547.1196	4635051.492
5956	534519.3383	4635026.356
5957	534484.9424	4635009.158
5958	534443.9319	4635001.221
5959	534412.1819	4635019.742
5960	534397.6298	4635038.262
5961	534385.7235	4635066.044
5962	534368.5255	4635063.398
5963	534350.0047	4635052.815
5964	534327.515	4635019.742
5965	534299.7337	4634981.377
5966	534293.1191	4634950.95
5967	534295.765	4634933.752
5968	534314.2858	4634908.616
5969	534326.1921	4634880.835
5970	534326.1921	4634857.023
5971	534348.6817	4634849.085
5972	534373.8172	4634851.731
5973	534392.3381	4634846.439
5974	534404.2444	4634826.595
5975	534414.8277	4634788.231
5976	534416.1506	4634773.679
5977	534428.0569	4634753.835
5978	534442.609	4634741.929
5979	534473.0362	4634741.929
5980	534507.4321	4634741.929

shtojca nr. 3.1

147

5981	534514.0467	4634727.376
5982	534514.0467	4634703.564
5983	534512.7237	4634675.783
5984	534498.1716	4634654.616
5985	534470.3903	4634637.418
5986	534446.5778	4634621.543
5987	534434.6715	4634597.73
5988	534445.2549	4634584.501
5989	534467.7445	4634576.564
5990	534532.5675	4634563.334
5991	534562.9947	4634569.949
5992	534593.4218	4634592.439
5993	534617.2344	4634625.512
5994	534641.0469	4634651.97
5995	534656.9219	4634687.689
5996	534678.0887	4634716.793
5997	534712.4846	4634733.991
5998	534745.7569	4634749.736
5999	534753.1805	4634745.347
6000	534761.8308	4634742.44
6001	534773.4418	4634739.546
6002	534786.537	4634735.923
6003	534802.1151	4634729.116
6004	534813.9922	4634722.291
6005	534821.9299	4634713.725
6006	534829.1381	4634702.944
6007	534836.8543	4634689.216
6008	534840.1075	4634679.89
6009	534844.6378	4634661.721
6010	534850.9977	4634637.261
6011	534859.9203	4634614.433
6012	534863.9656	4634602.96
6013	534867.9651	4634592.409
6014	534873.4547	4634579.898
6015	534882.1366	4634570.599
6016	534892.052	4634561.306
6017	534907.4006	4634551.056
6018	534925.9486	4634542.543
6019	534940.7907	4634534.995
6020	534953.4217	4634525.469
6021	534961.6078	4634516.66

shtojca nr. 3.1

148

6022	534977.9641	4634502.236
6023	535000.4843	4634488.825
6024	535020.0088	4634482.529
6025	535046.0001	4634473.837
6026	535064.5922	4634466.454
6027	535080.2157	4634460.631
6028	535095.1821	4634458.532
6029	535111.2218	4634457.834
6030	535117.1467	4634457.273
6031	535127.8111	4634456.342
6032	535141.2496	4634453.262
6033	535154.6129	4634449.447
6034	535165.4805	4634447.337
6035	535172.1979	4634446.19
6036	535177.727	4634445.824
6037	535183.2542	4634445.851
6038	535192.1313	4634447.075
6039	535198.6426	4634447.697
6040	535205.3473	4634449.107
6041	535215.2153	4634449.549
6042	535230.0271	4634448.245
6043	535268.1561	4634442.14
6044	535319.9166	4634433.94
6045	535355.2199	4634430.448
6046	535376.2106	4634427.11
6047	535398.9262	4634424.273
6048	535423.1235	4634421.197
6049	535437.6805	4634421.515
6050	535450.0119	4634422.805
6051	535467.2819	4634423.383
6052	535477.1531	4634423.186
6053	535488.2593	4634422.75
6054	535501.3468	4634420.848
6055	535527.512	4634419.012
6056	535542.5846	4634414.908
6057	535565.5507	4634411.335
6058	535589.7161	4634406.784
6059	535615.1939	4634404.256
6060	535632.6653	4634404.049
6061	535646.8737	4634405.005
6062	535664.3229	4634409.222

shtojca nr. 3.1

149

6063	535684.1262	4634416.401
6064	535699.8608	4634422.419
6065	535721.4478	4634432.125
6066	535743.979	4634442.464
6067	535768.5656	4634452.342
6068	535778.5003	4634455.224
6069	535788.6031	4634456.062
6070	535798.922	4634455.287
6071	535812.1675	4634451.421
6072	535830.3439	4634448.365
6073	535846.1399	4634447.658
6074	535862.3275	4634447.542
6075	535884.4451	4634445.884
6076	535902.0722	4634444.954
6077	535926.6046	4634442.899
6078	535932.1836	4634441.678
6079	535962.6246	4634432.668
6080	535978.4324	4634429.601
6081	535987.4644	4634428.807
6082	536000.4937	4634428.677
6083	536013.1263	4634428.937
6084	536035.8252	4634429.445
6085	536051.2224	4634429.523
6086	536063.2548	4634431.354
6087	536077.8475	4634434.377
6088	536089.8779	4634436.602
6089	536114.1581	4634436.724
6090	536128.1743	4634436.599
6091	536146.2291	4634434.232
6092	536157.1968	4634431.927
6093	536171.1254	4634429.638
6094	536175.7684	4634429.349
6095	536166.134	4634404.3
6096	536140.3371	4634381.81
6097	536103.2953	4634379.826
6098	536088.0818	4634352.045
6099	536053.0244	4634313.68
6100	536039.7952	4634297.805
6101	536002.7535	4634284.576
6102	535986.217	4634258.779
6103	535972.3263	4634256.794

shtojca nr. 3.1

150

6104	535952.4825	4634219.091
6105	535945.2065	4634198.586
6106	535959.7586	4634158.898
6107	535960.7601	4634148.354
6108	535960.7601	4634140.417
6109	535958.7757	4634131.818
6110	535957.7835	4634127.518
6111	535953.1533	4634124.872
6112	535947.2002	4634121.896
6113	535939.5934	4634118.588
6114	535929.6715	4634113.958
6115	535922.0647	4634110.651
6116	535916.4423	4634107.344
6117	535909.1662	4634108.005
6118	535904.536	4634108.336
6119	535897.5907	4634105.359
6120	535893.9527	4634100.398
6121	535888.3303	4634099.075
6122	535882.0464	4634102.052
6123	535874.1089	4634107.344
6124	535871.7938	4634113.628
6125	535873.4474	4634117.927
6126	535874.7703	4634122.557
6127	535874.4396	4634131.156
6128	535875.7625	4634138.102
6129	535879.0698	4634146.039
6130	535882.7078	4634152.323
6131	535883.0386	4634164.891
6132	535880.062	4634182.089
6133	535878.0776	4634192.011
6134	535874.7703	4634199.287
6135	535869.1479	4634204.248
6136	535863.8562	4634207.555
6137	535858.2338	4634208.878
6138	535847.3198	4634207.555
6139	535838.7208	4634206.563
6140	535831.114	4634204.578
6141	535822.1843	4634200.94
6142	535816.2312	4634197.633
6143	535812.2624	4634201.602
6144	535814.9082	4634206.893

shtojca nr. 3.1

151

6145	535821.1921	4634209.208
6146	535823.1765	4634212.516
6147	535817.8848	4634213.508
6148	535810.6087	4634213.839
6149	535804.9863	4634214.831
6150	535800.0254	4634211.193
6151	535796.7181	4634203.917
6152	535796.3874	4634199.617
6153	535800.0254	4634197.302
6154	535800.0254	4634192.672
6155	535796.3874	4634192.011
6156	535790.765	4634194.326
6157	535789.7728	4634198.294
6158	535790.765	4634201.932
6159	535792.4186	4634205.901
6160	535791.4264	4634208.878
6161	535786.7962	4634208.547
6162	535783.4889	4634209.539
6163	535782.166	4634213.839
6164	535777.5358	4634216.815
6165	535773.567	4634216.154
6166	535771.5826	4634210.531
6167	535773.567	4634204.248
6168	535778.8587	4634200.94
6169	535783.8196	4634197.964
6170	535782.8274	4634192.672
6171	535776.2128	4634190.357
6172	535770.9212	4634192.672
6173	535764.3066	4634193.995
6174	535758.0227	4634193.995
6175	535752.731	4634194.987
6176	535744.1321	4634198.294
6177	535739.5018	4634201.602
6178	535736.856	4634206.563
6179	535737.1867	4634212.846
6180	535729.5799	4634214.169
6181	535723.9575	4634214.169
6182	535720.6502	4634208.547
6183	535716.6815	4634203.586
6184	535712.382	4634201.602
6185	535705.4367	4634200.279

shtojca nr. 3.1

152

6186	535704.4445	4634193.664
6187	535709.0747	4634187.711
6188	535714.6971	4634185.396
6189	535722.6346	4634183.081
6190	535728.5877	4634183.412
6191	535734.5409	4634185.065
6192	535743.8013	4634186.057
6193	535749.7545	4634181.758
6194	535753.3925	4634175.143
6195	535754.3847	4634166.875
6196	535758.6842	4634161.583
6197	535762.3222	4634154.638
6198	535763.3144	4634146.37
6199	535765.9602	4634141.74
6200	535769.929	4634135.125
6201	535770.9212	4634127.518
6202	535766.9524	4634120.904
6203	535760.9993	4634115.612
6204	535758.3534	4634109.328
6205	535759.3456	4634101.721
6206	535760.6685	4634095.437
6207	535763.6451	4634088.823
6208	535768.6061	4634086.838
6209	535772.2441	4634090.807
6210	535775.8821	4634093.784
6211	535780.1816	4634096.76
6212	535787.1269	4634097.091
6213	535794.403	4634095.107
6214	535799.6947	4634095.107
6215	535807.3014	4634097.091
6216	535813.916	4634098.745
6217	535820.8614	4634101.06
6218	535827.476	4634102.713
6219	535835.4135	4634104.698
6220	535835.0828	4634109.328
6221	535834.752	4634113.628
6222	535840.0437	4634115.612
6223	535846.6583	4634112.966
6224	535850.2963	4634116.604
6225	535846.6583	4634123.549
6226	535843.351	4634130.164

shtojca nr. 3.1

153

6227	535844.0125	4634136.448
6228	535847.6505	4634141.078
6229	535850.6271	4634145.047
6230	535856.9109	4634144.385
6231	535862.8641	4634140.086
6232	535863.8562	4634133.471
6233	535861.5411	4634128.51
6234	535861.2104	4634121.565
6235	535864.187	4634109.659
6236	535863.8562	4634102.052
6237	535859.226	4634097.422
6238	535856.5802	4634091.138
6239	535860.549	4634085.516
6240	535859.5568	4634081.216
6241	535854.9265	4634077.909
6242	535849.6349	4634077.578
6243	535846.989	4634080.885
6244	535844.6739	4634084.854
6245	535837.0671	4634083.862
6246	535830.7833	4634082.208
6247	535823.8379	4634079.893
6248	535827.1452	4634073.278
6249	535833.7598	4634068.318
6250	535840.7052	4634067.325
6251	535847.3198	4634066.002
6252	535846.6583	4634061.041
6253	535846.6583	4634057.403
6254	535845.0046	4634049.135
6255	535844.0125	4634042.19
6256	535845.3354	4634039.213
6257	535848.3119	4634035.575
6258	535851.6192	4634030.614
6259	535854.9265	4634025.984
6260	535858.8953	4634025.653
6261	535861.5411	4634030.614
6262	535859.5568	4634036.237
6263	535859.5568	4634042.521
6264	535863.1948	4634046.489
6265	535868.4865	4634045.497
6266	535870.8016	4634051.12
6267	535874.1089	4634058.065

shtojca nr. 3.1

154

6268	535878.4084	4634063.026
6269	535886.0151	4634065.01
6270	535894.6141	4634062.364
6271	535902.2209	4634063.026
6272	535902.8824	4634065.672
6273	535897.9214	4634068.318
6274	535893.6219	4634072.948
6275	535898.2522	4634075.594
6276	535905.5282	4634076.255
6277	535915.7808	4634073.94
6278	535921.734	4634073.94
6279	535928.3486	4634073.94
6280	535935.6246	4634072.948
6281	535951.1689	4634066.664
6282	535953.144	4634076.216
6283	535976.2951	4634088.122
6284	535996.1389	4634097.383
6285	536007.3837	4634080.185
6286	536023.2587	4634084.815
6287	536017.3056	4634096.06
6288	536027.2275	4634103.997
6289	536061.6234	4634103.997
6290	536060.9619	4634150.299
6291	536076.1755	4634154.268
6292	536059.639	4634171.466
6293	536028.5504	4634175.435
6294	536031.0572	4634199.249
6295	536059.2904	4634207.585
6296	536080.7879	4634193.033
6297	536087.7332	4634210.561
6298	536096.6629	4634208.908
6299	536106.5848	4634211.554
6300	536114.853	4634213.869
6301	536122.4598	4634218.499
6302	536127.7515	4634224.452
6303	536144.9494	4634218.83
6304	536155.2021	4634213.538
6305	536165.7854	4634209.569
6306	536194.8896	4634203.616
6307	536203.1579	4634203.616
6308	536212.7491	4634206.262

shtojca nr. 3.1

155

6309	536230.6085	4634215.522
6310	536242.5147	4634223.46
6311	536271.9497	4634225.114
6312	536273.9341	4634217.176
6313	536300.7232	4634215.522
6314	536321.8899	4634211.554
6315	536331.4811	4634208.577
6316	536331.8118	4634204.939
6317	536339.4186	4634203.285
6318	536343.3873	4634196.009
6319	536343.0566	4634192.702
6320	536339.4186	4634190.056
6321	536334.4576	4634187.08
6322	536331.1503	4634183.111
6323	536329.8274	4634176.166
6324	536330.1581	4634169.551
6325	536332.4733	4634162.275
6326	536335.7806	4634157.645
6327	536340.4108	4634155.991
6328	536343.0566	4634159.629
6329	536345.041	4634166.905
6330	536346.6946	4634174.512
6331	536349.3405	4634182.119
6332	536354.6322	4634187.41
6333	536361.9082	4634194.356
6334	536366.5384	4634198.655
6335	536371.4994	4634207.254
6336	536372.8223	4634212.877
6337	536371.4994	4634219.491
6338	536368.5228	4634223.791
6339	536364.8848	4634227.098
6340	536358.9316	4634229.413
6341	536354.6322	4634230.736
6342	536349.0097	4634231.728
6343	536341.403	4634229.082
6344	536334.1269	4634227.429
6345	536321.2284	4634228.09
6346	536306.0149	4634232.72
6347	536310.6451	4634260.832
6348	536304.0305	4634263.809
6349	536295.4315	4634267.778

shtojca nr. 3.1

156

6350	536291.4628	4634270.424
6351	536284.5174	4634273.069
6352	536273.2726	4634269.762
6353	536264.6736	4634264.47
6354	536252.7674	4634253.556
6355	536236.5616	4634242.312
6356	536214.7334	4634220.483
6357	536208.1188	4634215.853
6358	536199.5199	4634212.215
6359	536186.9521	4634212.215
6360	536173.0615	4634215.192
6361	536161.4859	4634217.507
6362	536148.2567	4634221.476
6363	536135.3583	4634227.098
6364	536120.8062	4634231.397
6365	536111.215	4634231.397
6366	536102.9468	4634230.736
6367	536093.3556	4634230.405
6368	536085.7488	4634225.775
6369	536076.1576	4634222.137
6370	536068.2201	4634220.153
6371	536061.9363	4634220.153
6372	536052.0144	4634217.838
6373	536041.1003	4634213.538
6374	536032.1706	4634210.231
6375	536026.6327	4634208.556
6376	536010.0295	4634237.612
6377	536029.2119	4634255.471
6378	536085.4359	4634275.977
6379	536076.1755	4634303.096
6380	536128.4308	4634342.123
6381	536168.7798	4634339.477
6382	536185.3163	4634335.508
6383	536204.4987	4634328.893
6384	536199.207	4634348.737
6385	536169.4413	4634356.013
6386	536175.3944	4634389.748
6387	536189.9835	4634428.465
6388	536191.2332	4634428.387
6389	536221.7412	4634429.384
6390	536255.6107	4634433.285

shtojca nr. 3.1

157

6391	536295.4336	4634437.453
6392	536317.3228	4634441.375
6393	536332.1187	4634443.22
6394	536348.108	4634443.302
6395	536364.3935	4634443.385
6396	536378.9128	4634441.394
6397	536387.5132	4634438.782
6398	536393.7434	4634436.454
6399	536402.9345	4634434.141
6400	536411.8264	4634432.416
6401	536421.6279	4634426.566
6402	536435.923	4634417.902
6403	536451.0272	4634410
6404	536462.1037	4634405.73
6405	536471.9898	4634402.633
6406	536490.9523	4634400.37
6407	536516.2236	4634399.713
6408	536535.1881	4634397.057
6409	536561.2732	4634391.684
6410	536592.4988	4634384.764
6411	536613.4354	4634382.511
6412	536630.0151	4634382.989
6413	536639.8912	4634381.86
6414	536647.0369	4634379.379
6415	536662.4504	4634376.312
6416	536682.6035	4634372.875
6417	536691.3053	4634369.773
6418	536697.6383	4634366.659
6419	536701.2159	4634361.958
6420	536706.7553	4634359.626
6421	536713.8617	4634359.663
6422	536724.1124	4634362.469
6423	536751.3295	4634367.329
6424	536775.3882	4634372.173
6425	536799.0682	4634373.869
6426	536822.7461	4634375.958
6427	536832.9794	4634382.121
6428	536840.4568	4634386.554
6429	536849.5277	4634388.683
6430	536857.4197	4634389.51
6431	536870.0512	4634389.969

shtojca nr. 3.1

158

6432	536883.8693	4634390.04
6433	536899.6431	4634393.662
6434	536908.7174	4634394.889
6435	536916.6155	4634394.536
6436	536924.9225	4634391.433
6437	536932.7347	4634382.58
6438	536938.2192	4634371.474
6439	536947.662	4634358.739
6440	536955.113	4634349.436
6441	536972.9072	4634344.12
6442	536985.7689	4634338.286
6443	537005.0616	4634329.536
6444	537012.9959	4634322.202
6445	537022.9171	4634312.42
6446	537036.7659	4634306.591
6447	537049.7915	4634304.342
6448	537082.5404	4634307.118
6449	537086.2985	4634288.906
6450	537106.4069	4634291.022
6451	537104.8194	4634300.018
6452	537124.3986	4634300.018
6453	537124.9277	4634293.139
6454	537137.6278	4634293.139
6455	537157.7361	4634297.373
6456	537157.0357	4634315.118
6457	537195.7365	4634315.717
6458	537224.7547	4634315.869
6459	537274.5125	4634313.769
6460	537303.5061	4634318.64
6461	537314.1628	4634319.286
6462	537332.5366	4634316.432
6463	537366.9125	4634311.302
6464	537388.8429	4634307.877
6465	537402.2845	4634302.907
6466	537417.64	4634292.171
6467	537439.3982	4634283.926
6468	537472.5073	4634275.742
6469	537497.6944	4634272.432
6470	537516.9672	4634267.617
6471	537529.3049	4634267.682
6472	537536.2296	4634264.768

shtojca nr. 3.1

159

6473	537541.188	4634260.369
6474	537544.1827	4634253.993
6475	537549.7744	4634223.046
6476	537565.2416	4634191.167
6477	537587.1091	4634162.273
6478	537605.5041	4634136.802
6479	537633.754	4634114.333
6480	537663.9809	4634091.383
6481	537695.384	4634070.012
6482	537718.1459	4634058.823
6483	537743.8457	4634052.075
6484	537765.5842	4634047.765
6485	537778.3951	4634051.767
6486	537793.1566	4634060.204
6487	537811.8844	4634065.22
6488	537837.9943	4634074.209
6489	537853.2141	4634079.235
6490	537874.4057	4634089.015
6491	537878.1366	4634092.065
6492	537880.2215	4634093.419
6493	537883.1909	4634094.205
6494	537884.5354	4634094.255
6495	537886.9833	4634094.268
6496	537889.1191	4634093.571
6497	537891.0197	4634092.559
6498	537893.0811	4634090.996
6499	537894.5124	4634089.116
6500	537895.7069	4634087.234
6501	537896.8267	4634084.565
6502	537897.8724	4634068.045
6503	537898.3512	4634065.462
6504	537898.698	4634060.906
6505	537901.2547	4634055.303
6506	537901.9919	4634053.687
6507	537905.2585	4634051.935
6508	537906.842	4634051.156
6509	537911.8419	4634051.46
6510	537915.7229	4634051.695
6511	537932.3983	4634052.866
6512	537950.7637	4634051.783
6513	537964.5387	4634050.164

shtojca nr. 3.1

160

6514	537981.309	4634047.127
6515	537989.5735	4634046.545
6516	537992.2104	4634046.359
6517	537997.1965	4634044.262
6518	538000.4046	4634042.391
6519	538003.6216	4634038.867
6520	538004.7046	4634035.687
6521	538004.8468	4634031.203
6522	538003.4525	4634026.122
6523	538001.9259	4634023.635
6524	537999.7857	4634021.317
6525	537994.1531	4634015.215
6526	537974.1953	4634003.898
6527	537949.1864	4633987.399
6528	537943.066	4633980.05
6529	537938.8458	4633971.766
6530	537935.3344	4633963.841
6531	537931.8261	4633955.326
6532	537922.4547	4633940.59
6533	537911.5041	4633920.864
6534	537905.2422	4633910.406
6535	537891.9005	4633894.797
6536	537879.7375	4633879.787
6537	537876.1516	4633873.992
6538	537873.7757	4633869.275
6539	537870.9889	4633862.021
6540	537867.4629	4633849.627
6541	537863.3167	4633827.719
6542	537863.2644	4633820.148
6543	537865.0906	4633813.03
6544	537871.2669	4633802.442
6545	537875.8377	4633796.762
6546	537882.5898	4633793.392
6547	537893.8045	4633787.863
6548	537910.6993	4633785.002
6549	537938.2642	4633780.428
6550	537960.8122	4633772.582
6551	537981.8954	4633761.778
6552	538010.1171	4633745.112
6553	538038.6445	4633726.677
6554	538061.2542	4633707.325

shtojca nr. 3.1

161

6555	538074.4692	4633691.169
6556	538082.8469	4633675.085
6557	538092.7831	4633662.943
6558	538101.499	4633657.482
6559	538107.4583	4633656.328
6560	538113.3569	4633655.185
6561	538129.1527	4633654.876
6562	538157.1633	4633659.353
6563	538092.2012	4633622.356
6564	538094.5824	4633615.213
6565	538102.123	4633616.8
6566	538108.4731	4633610.847
6567	538165.2263	4633652.916
6568	538173.9576	4633655.297
6569	538178.3232	4633654.106
6570	538184.6732	4633646.169
6571	538184.2763	4633639.819
6572	538185.0701	4633625.531
6573	538181.4982	4633619.975
6574	538174.7513	4633614.419
6575	538171.1794	4633610.847
6576	538167.6076	4633606.084
6577	538164.0357	4633598.941
6578	538159.2732	4633591.003
6579	538156.0982	4633586.637
6580	538151.3356	4633586.241
6581	538146.5731	4633582.272
6582	538146.5731	4633577.906
6583	538149.7481	4633572.747
6584	538154.5107	4633568.381
6585	538162.0513	4633566
6586	538171.5763	4633566
6587	538181.4982	4633567.984
6588	538190.2295	4633567.984
6589	538197.7701	4633569.175
6590	538205.7076	4633572.35
6591	538212.8514	4633573.541
6592	538219.2014	4633575.128
6593	538227.9327	4633576.716
6594	538240.2358	4633583.462
6595	538248.9227	4633588.168

shtojca nr. 3.1

162

6596	538247.2607	4633572.504
6597	538245.4531	4633541.417
6598	538251.1047	4633528.438
6599	538264.5908	4633517.102
6600	538283.2162	4633504.613
6601	538289.158	4633501.105
6602	538291.5482	4633497.183
6603	538292.359	4633493.254
6604	538284.9034	4633484.559
6605	538273.5117	4633473.483
6606	538270.7984	4633464.027
6607	538266.4824	4633458.89
6608	538259.7973	4633453.74
6609	538255.0654	4633452.534
6610	538253.8279	4633452.859
6611	538246.3659	4633454.848
6612	538234.0959	4633460.29
6613	538214.685	4633471.988
6614	538207.9724	4633471.952
6615	538203.251	4633468.779
6616	538199.3362	4633462.464
6617	538189.9403	4633445.4
6618	538181.0994	4633446.638
6619	538144.19	4633447.035
6620	538141.8087	4633442.669
6621	538132.2837	4633422.429
6622	538140.6181	4633414.491
6623	538131.8868	4633397.822
6624	538117.2024	4633408.141
6625	538118.7899	4633414.888
6626	538114.4243	4633419.65
6627	538114.4243	4633424.413
6628	538096.168	4633431.954
6629	538094.1836	4633425.207
6630	538110.8524	4633416.079
6631	538105.2961	4633400.6
6632	538129.1087	4633380.757
6633	538112.4399	4633374.407
6634	538092.993	4633372.025
6635	538070.7679	4633393.853
6636	538045.3679	4633410.522

shtojca nr. 3.1

163

6637	538033.0647	4633406.95
6638	538021.1585	4633398.616
6639	538019.9678	4633381.153
6640	538013.221	4633352.975
6641	538004.8866	4633336.703
6642	537985.4396	4633325.591
6643	537975.9146	4633346.228
6644	537939.4021	4633327.972
6645	537945.7521	4633316.86
6646	537971.549	4633329.163
6647	537983.0584	4633307.335
6648	537995.3615	4633314.081
6649	538001.7116	4633311.303
6650	538004.8866	4633274.394
6651	537986.6303	4633278.363
6652	537971.549	4633274.791
6653	537954.4833	4633273.203
6654	537943.3708	4633273.203
6655	537930.2739	4633273.203
6656	537917.5739	4633277.966
6657	537902.4926	4633300.191
6658	537917.5739	4633306.938
6659	537914.002	4633314.478
6660	537893.3645	4633309.716
6661	537894.1582	4633295.428
6662	537911.2239	4633275.981
6663	537900.1114	4633271.219
6664	537886.6176	4633262.884
6665	537888.602	4633251.375
6666	537892.1738	4633245.819
6667	537893.3645	4633234.309
6668	537891.777	4633220.022
6669	537881.8551	4633216.45
6670	537880.6644	4633210.497
6671	537896.5395	4633209.306
6672	537898.127	4633218.434
6673	537908.0489	4633235.5
6674	537914.3989	4633268.838
6675	537938.6083	4633267.25
6676	537940.1958	4633253.756
6677	537953.6896	4633253.359

shtojca nr. 3.1

164

6678	537963.6115	4633255.344
6679	537973.9303	4633256.931
6680	537974.3271	4633261.297
6681	537982.2646	4633260.503
6682	537989.0115	4633254.55
6683	537988.2178	4633247.009
6684	537999.3303	4633232.722
6685	538004.4897	4633225.975
6686	538003.2991	4633200.972
6687	538002.1084	4633190.256
6688	538019.571	4633180.731
6689	538026.7147	4633154.141
6690	538005.2834	4633145.012
6691	538005.2834	4633140.647
6692	537990.9959	4633138.662
6693	537982.6615	4633153.744
6694	537969.5646	4633150.966
6695	537966.3896	4633164.856
6696	537948.5302	4633163.666
6697	537930.2739	4633139.853
6698	537930.2739	4633125.962
6699	537907.2551	4633127.947
6700	537888.9988	4633133.503
6701	537895.7457	4633163.666
6702	537875.9019	4633168.428
6703	537874.3144	4633161.681
6704	537887.8082	4633156.522
6705	537883.8394	4633137.472
6706	537850.105	4633145.409
6707	537855.6613	4633137.075
6708	537881.8551	4633130.328
6709	537911.2239	4633117.628
6710	537926.3052	4633115.247
6711	537929.0833	4633120.009
6712	537940.9896	4633119.215
6713	537941.3864	4633102.547
6714	537943.3708	4633096.197
6715	537956.8646	4633093.022
6716	537969.5646	4633091.037
6717	537988.2178	4633092.228
6718	538005.2834	4633093.815

shtojca nr. 3.1

165

6719	538005.6803	4633066.034
6720	538011.6335	4633065.24
6721	538012.8241	4633055.318
6722	538008.4584	4633056.112
6723	538008.8553	4633046.984
6724	538033.8585	4633046.587
6725	538034.2554	4633034.284
6726	538082.2773	4633025.553
6727	538090.2149	4633019.6
6728	538095.3742	4633013.25
6729	538091.0086	4633009.678
6730	538094.1836	4633004.518
6731	538108.0743	4633011.662
6732	538106.0899	4633016.425
6733	538094.5805	4633026.347
6734	538098.9461	4633045
6735	538101.7243	4633052.143
6736	538103.7086	4633052.143
6737	538106.0899	4633058.493
6738	538119.1868	4633065.637
6739	538120.7743	4633070.4
6740	538132.2837	4633068.812
6741	538144.9837	4633078.337
6742	538160.065	4633077.94
6743	538180.7025	4633069.209
6744	538186.2588	4633072.384
6745	538192.2119	4633065.637
6746	538187.0526	4633055.318
6747	538160.4619	4633065.637
6748	538153.3181	4633053.334
6749	538141.4118	4633033.49
6750	538131.0931	4633031.506
6751	538129.9024	4633017.218
6752	538137.84	4633018.012
6753	538149.3494	4633018.012
6754	538156.89	4633021.187
6755	538173.9557	4633019.6
6756	538183.4807	4633031.903
6757	538196.9744	4633024.759
6758	538205.3088	4633041.825
6759	538223.5651	4633041.031

shtojca nr. 3.1

166

6760	538241.8214	4633024.759
6761	538229.5183	4633011.265
6762	538242.2183	4632994.596
6763	538241.0277	4632985.468
6764	538245.3933	4632982.293
6765	538238.6464	4632958.084
6766	538207.6901	4632968.8
6767	538199.7526	4632960.465
6768	538210.0713	4632932.684
6769	538213.6432	4632931.493
6770	538227.5339	4632931.493
6771	538229.9151	4632926.731
6772	538222.3745	4632922.762
6773	538225.9464	4632910.459
6774	538234.6776	4632897.362
6775	538250.9496	4632902.124
6776	538276.3496	4632885.059
6777	538282.3027	4632869.977
6778	538268.809	4632867.199
6779	538275.9527	4632842.196
6780	538287.4621	4632843.387
6781	538287.0653	4632847.356
6782	538298.1778	4632850.927
6783	538302.1465	4632841.402
6784	538317.1848	4632847.117
6785	538321.1197	4632837.339
6786	538332.8222	4632809.075
6787	538336.3505	4632795.521
6788	538335.6093	4632786.468
6789	538332.5136	4632774.649
6790	538324.6833	4632762.017
6791	538321.1695	4632754.523
6792	538315.6578	4632751.346
6793	538297.9172	4632745.742
6794	538276.6289	4632738.94
6795	538266.0047	4632731.801
6796	538261.6756	4632729.024
6797	538257.0065	4632716.015
6798	538252.7175	4632705.763
6799	538248.4042	4632698.93
6800	538236.6605	4632706.136

shtojca nr. 3.1

167

6801	538228.723	4632712.883
6802	538215.6261	4632725.186
6803	538205.3073	4632731.536
6804	538194.1948	4632741.061
6805	538188.6386	4632754.158
6806	538184.2729	4632754.952
6807	538182.6854	4632748.205
6808	538177.9229	4632741.855
6809	538173.9542	4632744.236
6810	538172.7635	4632752.968
6811	538166.8104	4632759.318
6812	538162.4448	4632760.111
6813	538154.5072	4632760.111
6814	538145.3791	4632762.889
6815	538140.2197	4632769.24
6816	538136.6478	4632769.24
6817	538133.4728	4632766.858
6818	538125.9322	4632762.096
6819	538118.3915	4632754.952
6820	538110.8509	4632751.38
6821	538099.7384	4632741.855
6822	538093.3884	4632733.521
6823	538081.4821	4632723.996
6824	538072.7508	4632720.821
6825	538062.8289	4632715.661
6826	538054.0977	4632712.089
6827	538041.0008	4632705.739
6828	538031.0789	4632698.992
6829	538019.5695	4632693.833
6830	538004.8851	4632697.405
6831	537998.1382	4632708.518
6832	537996.5507	4632718.043
6833	537996.5507	4632729.552
6834	537993.7725	4632738.68
6835	537987.0257	4632745.03
6836	537979.485	4632747.014
6837	537976.7069	4632743.046
6838	537979.0881	4632734.314
6839	537984.6444	4632727.171
6840	537988.2163	4632719.63
6841	537987.4225	4632712.486

shtojca nr. 3.1

168

6842	537979.485	4632703.358
6843	537967.5787	4632697.405
6844	537960.435	4632697.405
6845	537951.3068	4632697.802
6846	537937.8131	4632699.786
6847	537933.8443	4632694.627
6848	537936.2256	4632691.452
6849	537942.9724	4632689.071
6850	537947.735	4632686.689
6851	537957.26	4632679.149
6852	537964.0069	4632673.989
6853	537975.1194	4632666.846
6854	537988.2163	4632661.686
6855	538000.5194	4632657.321
6856	538010.8382	4632656.527
6857	538017.982	4632656.527
6858	538023.1414	4632650.177
6859	538027.1101	4632636.683
6860	538026.7132	4632623.586
6861	538021.5539	4632610.886
6862	538014.807	4632600.567
6863	538007.2663	4632595.011
6864	537998.1382	4632593.027
6865	537984.2275	4632588.896
6866	537960.415	4632596.834
6867	537935.0149	4632610.328
6868	537909.6149	4632615.09
6869	537888.1836	4632620.646
6870	537871.5148	4632620.646
6871	537846.9085	4632605.565
6872	537831.0335	4632586.515
6873	537813.5709	4632573.021
6874	537786.5834	4632562.702
6875	537774.6771	4632556.352
6876	537757.2146	4632548.415
6877	537724.6708	4632548.415
6878	537718.3207	4632543.652
6879	537677.1467	4632492.966
6880	537681.1155	4632474.445
6881	537696.9905	4632457.247
6882	537706.251	4632436.08

shtojca nr. 3.1

169

6883	537705.9594	4632428.233
6884	537706.6209	4632421.618
6885	537707.6131	4632412.689
6886	537708.2745	4632404.09
6887	537707.9438	4632394.168
6888	537708.936	4632384.907
6889	537709.2667	4632377.301
6890	537705.9594	4632371.347
6891	537703.3136	4632366.386
6892	537700.9985	4632356.795
6893	537698.6834	4632348.527
6894	537696.699	4632339.928
6895	537695.0453	4632334.306
6896	537691.0766	4632326.699
6897	537687.1078	4632320.746
6898	537681.4854	4632317.108
6899	537677.5167	4632310.824
6900	537675.5323	4632305.863
6901	537676.1937	4632300.571
6902	537680.1625	4632294.618
6903	537682.8083	4632291.972
6904	537689.0922	4632289.326
6905	537692.7302	4632290.98
6906	537694.7146	4632296.602
6907	537698.0219	4632303.217
6908	537701.3292	4632308.178
6909	537704.9672	4632311.816
6910	537713.2355	4632313.139
6911	537719.5193	4632312.478
6912	537725.1418	4632311.816
6913	537730.1027	4632316.777
6914	537734.7329	4632323.722
6915	537737.3788	4632328.022
6916	537741.0168	4632328.022
6917	537743.9934	4632324.384
6918	537746.6392	4632320.084
6919	537750.9387	4632318.431
6920	537755.5689	4632318.1
6921	537760.5298	4632318.761
6922	537765.4908	4632333.313
6923	537765.8215	4632339.597

shtojca nr. 3.1

170

6924	537770.121	4632345.22
6925	537772.1054	4632351.173
6926	537769.7903	4632355.803
6927	537768.1366	4632359.772
6928	537768.1366	4632364.071
6929	537770.121	4632370.025
6930	537772.7669	4632373.663
6931	537773.0976	4632381.269
6932	537765.4908	4632376.97
6933	537752.5923	4632379.285
6934	537747.9621	4632366.717
6935	537726.7954	4632373.663
6936	537730.7642	4632381.6
6937	537732.0871	4632387.222
6938	537730.4334	4632391.522
6939	537727.1261	4632395.821
6940	537725.8032	4632402.436
6941	537727.4569	4632408.058
6942	537730.1027	4632414.673
6943	537734.4022	4632419.303
6944	537739.0324	4632419.634
6945	537743.0012	4632418.642
6946	537746.6392	4632413.681
6947	537749.6158	4632407.397
6948	537755.8996	4632407.728
6949	537754.5767	4632419.965
6950	537753.2538	4632425.256
6951	537755.5689	4632435.509
6952	537758.8762	4632442.124
6953	537763.5064	4632445.762
6954	537767.1444	4632446.092
6955	537770.7825	4632444.108
6956	537774.4205	4632442.454
6957	537778.72	4632438.486
6958	537783.0195	4632435.84
6959	537789.6341	4632433.855
6960	537793.9336	4632433.194
6961	537796.5794	4632433.855
6962	537798.5638	4632435.84
6963	537799.8867	4632440.801
6964	537799.5569	4632447.286

shtojca nr. 3.1

171

6965	537814.7303	4632451.955
6966	537820.022	4632440.049
6967	537830.6054	4632395.07
6968	537823.9908	4632360.674
6969	537814.7303	4632340.83
6970	537784.3032	4632323.632
6971	537764.4594	4632315.695
6972	537748.5844	4632306.434
6973	537740.6469	4632289.236
6974	537723.4489	4632277.33
6975	537738.001	4632260.132
6976	537741.9698	4632233.674
6977	537719.4802	4632220.444
6978	537702.2822	4632223.09
6979	537687.7301	4632227.059
6980	537681.1155	4632207.215
6981	537689.053	4632192.663
6982	537714.1885	4632175.465
6983	537739.3239	4632154.298
6984	537727.4177	4632130.486
6985	537735.3552	4632104.027
6986	537763.1365	4632074.923
6987	537786.949	4632033.913
6988	537797.5324	4631999.517
6989	537802.8241	4631963.798
6990	537804.147	4631936.017
6991	537796.2095	4631913.527
6992	537784.3032	4631909.558
6993	537764.4594	4631921.465
6994	537740.6469	4631941.308
6995	537710.2197	4631962.475
6996	537678.4697	4631978.35
6997	537637.4592	4631983.642
6998	537597.7716	4631988.933
6999	537552.7923	4632003.486
7000	537518.3964	4632024.652
7001	537474.7401	4632052.434
7002	537435.0525	4632088.152
7003	537421.8233	4632105.35
7004	537423.1462	4632131.809
7005	537421.8233	4632142.392

shtojca nr. 3.1

172

7006	537405.9483	4632145.038
7007	537372.8753	4632146.361
7008	537350.3857	4632158.267
7009	537343.7711	4632176.788
7010	537349.0627	4632192.663
7011	537372.8753	4632199.278
7012	537400.6566	4632201.923
7013	537423.1462	4632209.861
7014	537431.0837	4632225.736
7015	537432.4067	4632254.84
7016	537432.4067	4632281.299
7017	537446.9588	4632297.174
7018	537480.0318	4632318.34
7019	537501.1985	4632331.57
7020	537514.4277	4632351.413
7021	537523.6881	4632372.58
7022	537523.6881	4632393.747
7023	537506.4901	4632413.591
7024	537505.1672	4632432.111
7025	537501.1985	4632445.341
7026	537493.261	4632459.893
7027	537484.0005	4632479.737
7028	537449.6046	4632495.612
7029	537425.7921	4632508.841
7030	537400.6566	4632510.164
7031	537386.1045	4632511.487
7032	537384.7816	4632533.976
7033	537392.7191	4632559.112
7034	537408.5941	4632596.153
7035	537420.5004	4632629.226
7036	537431.0837	4632666.268
7037	537425.7921	4632694.049
7038	537408.5941	4632708.602
7039	537371.5524	4632736.383
7040	537335.8336	4632744.32
7041	537318.6356	4632765.487
7042	537293.5001	4632786.654
7043	537273.6563	4632798.56
7044	537247.198	4632798.56
7045	537227.3542	4632790.623
7046	537203.5416	4632790.623

shtojca nr. 3.1

173

7047	537188.9895	4632814.435
7048	537178.4062	4632834.279
7049	537165.177	4632839.571
7050	537144.0103	4632839.571
7051	537085.8018	4632843.539
7052	537068.6039	4632863.383
7053	537068.6039	4632895.133
7054	537079.1872	4632934.821
7055	537096.3852	4632983.769
7056	537104.221	4633002.923
7057	537126.5472	4632956.553
7058	537155.916	4632919.644
7059	537200.3661	4632873.606
7060	537205.9224	4632867.653
7061	537211.8755	4632866.065
7062	537217.8287	4632865.669
7063	537221.0037	4632864.875
7064	537225.7662	4632862.494
7065	537228.1474	4632857.731
7066	537226.5599	4632851.778
7067	537223.3849	4632847.015
7068	537217.4318	4632841.062
7069	537212.2724	4632837.093
7070	537204.7318	4632837.093
7071	537203.1443	4632834.712
7072	537210.6849	4632829.553
7073	537221.0037	4632825.187
7074	537227.3537	4632823.203
7075	537235.6881	4632820.425
7076	537241.2443	4632818.44
7077	537244.8162	4632817.647
7078	537249.1818	4632818.837
7079	537253.5475	4632823.6
7080	537253.9444	4632829.95
7081	537250.7693	4632833.125
7082	537240.4506	4632838.681
7083	537236.8787	4632847.412
7084	537236.8787	4632856.143
7085	537238.8631	4632862.494
7086	537243.6256	4632863.684
7087	537248.3881	4632864.478

shtojca nr. 3.1

174

7088	537252.3569	4632858.525
7089	537252.3569	4632853.762
7090	537254.7381	4632847.809
7091	537258.31	4632842.253
7092	537263.4694	4632837.093
7093	537269.4225	4632832.728
7094	537276.1694	4632831.934
7095	537279.3444	4632839.078
7096	537276.9632	4632848.603
7097	537272.9944	4632858.128
7098	537270.6131	4632868.447
7099	537272.9944	4632874.4
7100	537284.1069	4632877.575
7101	537293.2351	4632879.559
7102	537307.5226	4632883.925
7103	537321.8101	4632886.703
7104	537332.9226	4632892.656
7105	537338.082	4632904.959
7106	537358.7196	4632929.169
7107	537363.0852	4632932.741
7108	537376.579	4632930.756
7109	537382.1352	4632930.359
7110	537384.9134	4632931.153
7111	537389.279	4632939.487
7112	537392.454	4632949.012
7113	537394.0415	4632957.744
7114	537394.0415	4632965.284
7115	537392.454	4632974.412
7116	537390.0728	4632978.778
7117	537385.7071	4632977.984
7118	537379.754	4632969.65
7119	537371.8165	4632960.522
7120	537334.907	4632980.366
7121	537322.207	4632962.506
7122	537330.5414	4632953.378
7123	537326.9695	4632949.012
7124	537321.0164	4632948.219
7125	537314.6664	4632945.044
7126	537316.2539	4632940.281
7127	537340.4633	4632927.978
7128	537338.082	4632921.628

shtojca nr. 3.1

175

7129	537333.3195	4632914.484
7130	537329.7476	4632906.944
7131	537324.5882	4632899.403
7132	537317.4445	4632893.053
7133	537309.1101	4632890.275
7134	537303.157	4632893.053
7135	537302.3632	4632899.8
7136	537301.1726	4632916.072
7137	537298.7913	4632931.55
7138	537281.7257	4632930.756
7139	537280.535	4632921.231
7140	537290.4569	4632918.056
7141	537286.4882	4632891.862
7142	537278.1538	4632893.45
7143	537268.2319	4632895.434
7144	537264.2631	4632935.519
7145	537264.2631	4632945.044
7146	537263.4694	4632959.728
7147	537246.8006	4632968.459
7148	537235.2912	4632981.159
7149	537209.8911	4632992.669
7150	537200.3661	4632996.241
7151	537192.0317	4632996.241
7152	537184.888	4632991.478
7153	537178.9348	4632986.319
7154	537174.5692	4632980.366
7155	537172.9817	4632974.412
7156	537167.8223	4632966.872
7157	537165.8379	4632959.331
7158	537166.6317	4632949.012
7159	537169.0129	4632942.266
7160	537171.7911	4632937.503
7161	537177.7442	4632935.519
7162	537180.5223	4632942.662
7163	537179.7286	4632949.806
7164	537179.3317	4632956.156
7165	537183.3005	4632960.919
7166	537186.8723	4632964.094
7167	537192.8255	4632964.887
7168	537199.9692	4632964.491
7169	537203.938	4632965.284

shtojca nr. 3.1

176

7170	537205.9224	4632970.841
7171	537211.4786	4632970.444
7172	537215.8443	4632979.175
7173	537222.5912	4632977.984
7174	537230.5287	4632973.619
7175	537236.8787	4632969.253
7176	537257.9131	4632955.759
7177	537258.7069	4632939.487
7178	537243.2287	4632941.075
7179	537239.6568	4632915.278
7180	537246.4037	4632892.656
7181	537223.7818	4632888.687
7182	537214.6537	4632888.29
7183	537204.7318	4632892.259
7184	537193.2224	4632897.419
7185	537175.7598	4632914.484
7186	537144.4066	4632943.853
7187	537134.0879	4632959.728
7188	537107.3554	4633010.585
7189	537108.2914	4633012.873
7190	537124.1665	4633038.008
7191	537134.7498	4633067.113
7192	537137.3957	4633090.925
7193	537138.7186	4633112.092
7194	537114.906	4633122.675
7195	537084.4789	4633126.644
7196	537068.6039	4633118.707
7197	537064.6249	4633109.953
7198	537059.7508	4633113.539
7199	537055.2529	4633114.862
7200	537050.4904	4633116.185
7201	537046.7862	4633116.979
7202	537044.405	4633117.244
7203	537041.7591	4633114.598
7204	537037.2612	4633111.158
7205	537032.2341	4633122.006
7206	537026.9424	4633120.683
7207	537035.9383	4633095.812
7208	537041.23	4633098.458
7209	537043.6112	4633104.014
7210	537045.9925	4633107.189

shtojca nr. 3.1

177

7211	537049.4321	4633109.571
7212	537053.93	4633109.835
7213	537055.7821	4633106.131
7214	537054.1946	4633101.104
7215	537050.2258	4633096.077
7216	537045.1987	4633092.373
7217	537039.1133	4633089.992
7218	537034.0862	4633087.61
7219	537030.9112	4633085.758
7220	537030.1174	4633081.525
7221	537033.0279	4633077.292
7222	537036.732	4633075.439
7223	537040.4362	4633078.614
7224	537043.3466	4633080.996
7225	537046.7862	4633082.848
7226	537050.4904	4633085.758
7227	537054.1946	4633088.404
7228	537058.6925	4633089.462
7229	537065.9051	4633091.102
7230	537069.9268	4633077.696
7231	537075.2184	4633047.269
7232	537063.3122	4633026.102
7233	537047.4371	4633026.102
7234	537039.4996	4633015.519
7235	537044.7913	4632987.738
7236	537050.083	4632966.571
7237	537030.2392	4632957.31
7238	537011.7183	4632936.144
7239	537010.4862	4632933.151
7240	537009.2153	4632937.062
7241	537006.0403	4632948.704
7242	537005.2465	4632965.637
7243	537006.5695	4632973.575
7244	537006.0403	4632978.866
7245	537002.3361	4632987.068
7246	536993.6049	4632997.916
7247	536993.0757	4633009.823
7248	536984.0798	4633005.06
7249	536963.4423	4633006.648
7250	536963.9715	4632995.8
7251	536964.7652	4632988.656

shtojca nr. 3.1

178

7252	536968.2048	4632984.423
7253	536975.6132	4632981.248
7254	536990.4299	4632978.337
7255	536998.632	4632979.131
7256	537001.0132	4632969.077
7257	537000.7486	4632962.991
7258	537002.6007	4632943.147
7259	537002.4579	4632913.654
7260	537002.4579	4632877.935
7261	536995.8433	4632848.831
7262	536990.5516	4632834.279
7263	536975.9995	4632832.956
7264	536937.6348	4632838.248
7265	536900.5931	4632850.154
7266	536860.9055	4632850.154
7267	536819.895	4632850.154
7268	536789.4679	4632858.091
7269	536761.6866	4632859.414
7270	536737.874	4632858.091
7271	536715.3844	4632854.123
7272	536683.6343	4632847.508
7273	536650.5613	4632828.987
7274	536598.9675	4632826.341
7275	536551.3424	4632828.987
7276	536516.9465	4632838.248
7277	536497.1027	4632840.893
7278	536487.8423	4632855.446
7279	536498.4256	4632867.352
7280	536543.4049	4632884.55
7281	536565.8945	4632896.456
7282	536550.0195	4632930.852
7283	536563.2487	4632949.373
7284	536579.1237	4632957.31
7285	536588.3841	4632970.54
7286	536581.7695	4632987.738
7287	536561.9258	4632987.738
7288	536540.759	4632987.738
7289	536531.4986	4633000.967
7290	536528.8528	4633026.102
7291	536535.4674	4633039.331
7292	536546.0507	4633045.946

shtojca nr. 3.1

179

7293	536546.0507	4633061.821
7294	536540.759	4633079.019
7295	536528.8528	4633089.602
7296	536535.4674	4633100.186
7297	536561.9258	4633109.446
7298	536591.03	4633114.738
7299	536614.8425	4633105.477
7300	536643.9468	4633106.8
7301	536670.4051	4633126.644
7302	536702.1552	4633141.196
7303	536740.5199	4633122.675
7304	536760.3637	4633088.279
7305	536776.2387	4633060.498
7306	536790.7908	4633032.717
7307	536822.5409	4633019.488
7308	536859.5826	4633015.519
7309	536886.041	4633011.55
7310	536894.2234	4633032.591
7311	536908.1443	4633042.896
7312	536920.5797	4633050.569
7313	536927.1943	4633051.627
7314	536933.2797	4633051.891
7315	536940.6881	4633054.273
7316	536946.2443	4633054.802
7317	536953.1235	4633054.537
7318	536961.061	4633055.066
7319	536972.1736	4633056.389
7320	536979.8465	4633056.389
7321	536992.5465	4633055.596
7322	536998.1028	4633055.066
7323	537003.659	4633054.802
7324	537011.5966	4633054.273
7325	537016.6237	4633055.86
7326	537017.9466	4633061.416
7327	537017.9466	4633066.179
7328	537017.682	4633068.825
7329	537016.6237	4633072
7330	537013.1841	4633077.556
7331	537008.4216	4633077.027
7332	537002.6007	4633074.91
7333	536995.7215	4633075.704

shtojca nr. 3.1

180

7334	536988.5778	4633077.292
7335	536980.6402	4633075.175
7336	536973.7611	4633074.116
7337	536967.4111	4633072.794
7338	536962.384	4633075.704
7339	536955.5048	4633077.821
7340	536950.2131	4633078.614
7341	536944.3923	4633074.646
7342	536938.5714	4633070.412
7343	536929.8401	4633065.121
7344	536922.4318	4633061.681
7345	536914.4943	4633060.887
7346	536908.938	4633056.654
7347	536905.4984	4633055.331
7348	536900.2068	4633058.771
7349	536897.5609	4633064.062
7350	536897.0317	4633069.619
7351	536900.7359	4633074.91
7352	536901.7943	4633080.731
7353	536899.6776	4633087.346
7354	536896.7672	4633090.785
7355	536893.5922	4633091.314
7356	536888.0359	4633091.05
7357	536878.7571	4633086.89
7358	536867.5201	4633110.769
7359	536851.6451	4633150.457
7360	536841.0617	4633195.436
7361	536847.6763	4633221.894
7362	536870.166	4633221.894
7363	536887.3639	4633220.571
7364	536913.8223	4633227.186
7365	536938.9578	4633239.092
7366	536969.3849	4633244.384
7367	537005.1037	4633250.998
7368	537017.6714	4633242.201
7369	537022.9737	4633233.131
7370	537024.2966	4633228.898
7371	537026.9424	4633224.136
7372	537030.9112	4633218.844
7373	537036.9966	4633215.404
7374	537044.9341	4633211.436

shtojca nr. 3.1

181

7375	537051.5487	4633206.408
7376	537054.9883	4633199
7377	537058.6925	4633194.502
7378	537064.5133	4633191.327
7379	537068.4821	4633188.417
7380	537069.0113	4633181.538
7381	537070.3342	4633177.569
7382	537072.1863	4633173.071
7383	537072.4508	4633167.515
7384	537073.7738	4633161.694
7385	537077.4779	4633158.519
7386	537084.0925	4633158.254
7387	537087.5321	4633160.9
7388	537085.4155	4633165.927
7389	537082.505	4633172.277
7390	537081.1821	4633179.95
7391	537074.3029	4633197.942
7392	537069.2758	4633205.615
7393	537065.0425	4633213.023
7394	537062.9258	4633218.579
7395	537059.7508	4633225.723
7396	537054.7237	4633232.602
7397	537052.7288	4633241.738
7398	537072.5726	4633250.998
7399	537101.6768	4633254.967
7400	537134.7498	4633249.676
7401	537169.1457	4633228.509
7402	537188.9895	4633203.373
7403	537204.8645	4633170.3
7404	537220.7396	4633151.78
7405	537255.1355	4633141.196
7406	537305.4064	4633138.55
7407	537331.8648	4633129.29
7408	537362.2919	4633101.509
7409	537372.8753	4633075.05
7410	537384.7816	4633056.529
7411	537395.3649	4633057.852
7412	537399.3337	4633097.54
7413	537396.6878	4633130.613
7414	537395.3649	4633157.071
7415	537383.4586	4633190.144

shtojca nr. 3.1

182

7416	537370.2295	4633217.926
7417	537351.7086	4633249.676
7418	537338.4794	4633270.842
7419	537326.5731	4633289.363
7420	537318.6356	4633315.822
7421	537310.6981	4633340.957
7422	537308.0522	4633403.134
7423	537315.9698	4633457.374
7424	537322.6044	4633479.864
7425	537354.3544	4633470.603
7426	537408.5941	4633445.468
7427	537460.188	4633432.238
7428	537506.4901	4633425.624
7429	537567.3444	4633413.718
7430	537636.1362	4633379.322
7431	537652.0113	4633344.926
7432	537686.4072	4633327.728
7433	537730.0635	4633327.728
7434	537790.9178	4633329.051
7435	537839.8658	4633334.342
7436	537875.5846	4633347.572
7437	537904.6889	4633370.061
7438	537931.1472	4633408.426
7439	537945.6994	4633419.009
7440	537964.2202	4633407.103
7441	537973.4807	4633420.332
7442	537980.0953	4633442.822
7443	537981.4182	4633471.926
7444	537988.0328	4633486.478
7445	538027.7204	4633486.478
7446	538060.7933	4633456.051
7447	538074.0225	4633465.311
7448	538084.6059	4633497.061
7449	538097.1791	4633499.026
7450	538109.6637	4633487.022
7451	538115.6168	4633485.037
7452	538123.1575	4633481.069
7453	538126.7293	4633476.306
7454	538126.3325	4633471.147
7455	538122.3637	4633464.003
7456	538119.1887	4633458.447

shtojca nr. 3.1

183

7457	538117.6012	4633452.89
7458	538121.1731	4633448.128
7459	538125.9356	4633446.143
7460	538130.3012	4633446.937
7461	538133.4762	4633449.318
7462	538134.6669	4633453.684
7463	538131.095	4633458.447
7464	538131.095	4633464.4
7465	538136.2544	4633465.193
7466	538141.8106	4633464.003
7467	538146.1763	4633464.003
7468	538149.3513	4633467.972
7469	538152.9231	4633475.115
7470	538156.495	4633477.497
7471	538161.2575	4633478.29
7472	538170.3857	4633472.337
7473	538175.9419	4633475.909
7474	538173.9576	4633482.259
7475	538172.7669	4633490.99
7476	538179.5138	4633500.912
7477	538186.6576	4633503.69
7478	538194.1982	4633503.69
7479	538199.7545	4633502.103
7480	538209.6764	4633498.928
7481	538221.1858	4633492.975
7482	538233.8858	4633483.45
7483	538243.014	4633475.512
7484	538248.9671	4633473.925
7485	538252.9358	4633476.703
7486	538257.3015	4633484.244
7487	538261.2702	4633491.387
7488	538261.2702	4633498.531
7489	538256.9046	4633504.484
7490	538246.189	4633505.278
7491	538235.4733	4633505.278
7492	538224.7577	4633511.628
7493	538215.6295	4633516.787
7494	538208.4858	4633517.978
7495	538200.5482	4633520.359
7496	538191.817	4633520.359
7497	538185.0701	4633517.978

shtojca nr. 3.1

184

7498	538179.9107	4633519.565
7499	538175.1482	4633519.169
7500	538170.7826	4633515.2
7501	538169.5919	4633509.247
7502	538164.0357	4633506.072
7503	538157.6857	4633507.659
7504	538154.1138	4633502.103
7505	538148.1606	4633499.325
7506	538140.62	4633499.722
7507	538126.9393	4633503.676
7508	538119.0018	4633519.551
7509	538108.4184	4633547.332
7510	538130.9081	4633556.593
7511	538121.6476	4633579.082
7512	538093.8663	4633593.635
7513	538070.0538	4633609.51
7514	538047.5641	4633617.447
7515	538021.1058	4633630.676
7516	537993.3245	4633634.645
7517	537953.6369	4633637.291
7518	537921.8868	4633641.26
7519	537890.1367	4633635.968
7520	537857.0638	4633604.218
7521	537843.8346	4633581.728
7522	537826.6366	4633571.145
7523	537792.2407	4633560.562
7524	537760.4907	4633571.145
7525	537718.1572	4633587.02
7526	537696.9905	4633601.572
7527	537666.5634	4633617.447
7528	537611.0008	4633633.322
7529	537560.7298	4633651.843
7530	537536.9173	4633662.426
7531	537552.7923	4633682.27
7532	537573.959	4633702.114
7533	537607.032	4633716.666
7534	537633.4904	4633731.218
7535	537636.1362	4633759
7536	537642.7508	4633781.489
7537	537675.8238	4633794.718
7538	537710.2197	4633810.593

shtojca nr. 3.1

185

7539	537749.9073	4633827.791
7540	537741.9698	4633858.218
7541	537720.8031	4633871.448
7542	537741.9698	4633897.906
7543	537710.2197	4633903.198
7544	537693.0218	4633892.614
7545	537669.1034	4633868.564
7546	537648.995	4633839.989
7547	537613.0116	4633811.414
7548	537580.2032	4633793.422
7549	537551.6282	4633782.839
7550	537517.7614	4633771.197
7551	537484.953	4633770.138
7552	537453.203	4633776.488
7553	537419.3362	4633782.839
7554	537389.7028	4633793.422
7555	537372.7695	4633789.189
7556	537342.0777	4633784.955
7557	537313.5027	4633805.064
7558	537295.511	4633837.872
7559	537280.6943	4633825.172
7560	537275.4026	4633801.889
7561	537269.0526	4633780.722
7562	537247.8859	4633771.197
7563	537218.2525	4633764.847
7564	537194.0835	4633759.668
7565	537191.2642	4633779
7566	537172.7433	4633810.089
7567	537217.0611	4633838.531
7568	537223.9459	4633827.587
7569	537233.4709	4633816.078
7570	537237.4397	4633811.315
7571	537244.1866	4633806.156
7572	537250.1397	4633805.362
7573	537256.4897	4633805.362
7574	537258.0772	4633808.934
7575	537255.2991	4633818.062
7576	537251.7272	4633826
7577	537254.5053	4633833.937
7578	537258.871	4633841.875
7579	537257.6804	4633854.178

shtojca nr. 3.1

186

7580	537255.2991	4633859.734
7581	537238.2334	4633872.831
7582	537226.724	4633880.769
7583	537222.3584	4633889.103
7584	537221.5647	4633899.422
7585	537227.5178	4633908.153
7586	537231.4865	4633913.312
7587	537233.4709	4633920.456
7588	537229.5022	4633924.822
7589	537227.5178	4633934.347
7590	537232.2803	4633946.253
7591	537236.6459	4633952.603
7592	537244.1866	4633956.175
7593	537254.5053	4633961.334
7594	537259.6647	4633963.716
7595	537265.221	4633964.906
7596	537270.7773	4633964.906
7597	537269.1897	4633958.953
7598	537258.871	4633949.428
7599	537252.521	4633937.125
7600	537247.7585	4633919.266
7601	537245.7741	4633908.947
7602	537257.2835	4633901.009
7603	537261.2522	4633899.422
7604	537266.0147	4633904.184
7605	537267.6022	4633916.884
7606	537271.9679	4633924.028
7607	537278.3179	4633926.013
7608	537283.0804	4633927.203
7609	537286.6523	4633934.347
7610	537287.8429	4633941.888
7611	537291.8117	4633944.269
7612	537301.3367	4633938.316
7613	537302.1304	4633943.475
7614	537298.5586	4633954.191
7615	537301.7336	4633961.731
7616	537307.6867	4633964.509
7617	537314.8305	4633968.478
7618	537318.4023	4633974.431
7619	537316.0211	4633977.209
7620	537307.6867	4633974.034

shtojca nr. 3.1

187

7621	537301.3367	4633974.431
7622	537296.1773	4633978.797
7623	537299.7492	4633985.147
7624	537303.3211	4633991.1
7625	537305.3054	4634001.816
7626	537308.0836	4634009.356
7627	537315.6242	4634015.31
7628	537329.5149	4634030.391
7629	537332.6899	4634039.122
7630	537336.2618	4634049.441
7631	537344.1993	4634061.744
7632	537351.343	4634071.666
7633	537362.0587	4634084.366
7634	537368.0118	4634092.7
7635	537371.5837	4634101.432
7636	537375.5525	4634110.957
7637	537377.5368	4634117.704
7638	537375.9493	4634121.275
7639	537369.2024	4634119.688
7640	537363.2493	4634117.307
7641	537358.4868	4634116.91
7642	537351.7399	4634116.513
7643	537346.5805	4634114.529
7644	537344.1993	4634109.766
7645	537343.0086	4634105.4
7646	537337.8493	4634103.416
7647	537335.0711	4634100.638
7648	537333.0868	4634093.097
7649	537328.3242	4634085.16
7650	537323.1649	4634077.222
7651	537315.6242	4634066.507
7652	537309.2742	4634056.585
7653	537302.5273	4634049.838
7654	537292.6054	4634048.647
7655	537290.2242	4634052.219
7656	537290.2242	4634058.569
7657	537286.2554	4634066.903
7658	537277.921	4634065.316
7659	537271.571	4634060.157
7660	537266.4116	4634053.41
7661	537262.8397	4634045.869

shtojca nr. 3.1

188

7662	537265.221	4634037.535
7663	537271.9679	4634032.375
7664	537278.7148	4634029.2
7665	537281.4929	4634022.453
7666	537280.3023	4634015.706
7667	537274.3491	4634008.96
7668	537269.1897	4634004.197
7669	537259.6647	4633986.735
7670	537254.5053	4633980.384
7671	537247.3616	4633976.416
7672	537239.8209	4633974.034
7673	537231.8834	4633973.638
7674	537225.9303	4633977.209
7675	537225.1365	4633982.369
7676	537228.3115	4633986.338
7677	537231.0897	4633990.703
7678	537230.2959	4633993.878
7679	537225.9303	4633995.863
7680	537220.7709	4633993.085
7681	537217.199	4633986.735
7682	537208.8646	4633977.606
7683	537200.5302	4633968.875
7684	537192.9896	4633960.541
7685	537187.4333	4633953.794
7686	537185.8458	4633941.094
7687	537184.6552	4633927.997
7688	537179.0989	4633912.519
7689	537177.9083	4633899.422
7690	537179.4958	4633887.912
7691	537183.9881	4633878.88
7692	537152.8995	4633849.776
7693	537115.8578	4633871.604
7694	537105.7078	4633878.759
7695	537101.739	4633873.361
7696	537096.014	4633867.636
7697	537087.415	4633875.573
7698	537083.6415	4633886.538
7699	537089.8328	4633892.729
7700	537083.959	4633900.825
7701	537076.339	4633895.269
7702	537054.9282	4633863.022

shtojca nr. 3.1

189

7703	537051.6962	4633861.021
7704	537062.0406	4633846.62
7705	537059.7694	4633844.788
7706	537056.859	4633841.084
7707	537055.2715	4633836.322
7708	537052.3611	4633834.47
7709	537048.1277	4633834.734
7710	537042.3069	4633836.057
7711	537038.6027	4633839.232
7712	537035.4277	4633842.936
7713	537029.0777	4633847.17
7714	537020.611	4633848.228
7715	537011.8797	4633845.847
7716	537007.1172	4633846.111
7717	537002.3547	4633846.905
7718	536999.1797	4633849.551
7719	536995.7401	4633853.255
7720	536990.9776	4633857.488
7721	536986.7443	4633863.838
7722	536982.5109	4633869.13
7723	536978.8068	4633874.951
7724	536981.188	4633878.655
7725	536979.6005	4633882.888
7726	536978.8068	4633886.857
7727	536975.3672	4633886.857
7728	536973.7797	4633885.534
7729	536971.1338	4633882.888
7730	536968.7526	4633881.566
7731	536964.2546	4633882.095
7732	536961.6088	4633885.799
7733	536957.64	4633888.18
7734	536950.7609	4633889.238
7735	536945.4692	4633887.386
7736	536941.5004	4633882.624
7737	536942.0296	4633876.538
7738	536947.0567	4633872.305
7739	536951.8192	4633872.57
7740	536955.788	4633875.48
7741	536959.2275	4633877.597
7742	536962.6671	4633874.951
7743	536967.1651	4633869.395

shtojca nr. 3.1

190

7744	536972.9859	4633863.045
7745	536980.3943	4633855.901
7746	536990.4484	4633845.582
7747	536996.0047	4633840.555
7748	536997.3276	4633835.263
7749	536996.7985	4633831.03
7750	536998.1214	4633826.532
7751	536996.7985	4633822.299
7752	536993.0943	4633820.976
7753	536988.5964	4633821.24
7754	536982.7755	4633821.505
7755	536977.2193	4633822.828
7756	536973.7797	4633826.268
7757	536970.3401	4633831.295
7758	536965.5776	4633836.851
7759	536961.3442	4633839.232
7760	536956.3171	4633838.174
7761	536952.613	4633834.47
7762	536951.5546	4633833.147
7763	536948.9088	4633832.088
7764	536946.5275	4633831.03
7765	536943.0879	4633829.707
7766	536938.8546	4633829.707
7767	536933.5629	4633829.972
7768	536928.2712	4633831.559
7769	536921.9212	4633833.676
7770	536913.7191	4633833.411
7771	536909.2212	4633830.765
7772	536905.517	4633830.765
7773	536902.342	4633828.649
7774	536902.8712	4633823.886
7775	536905.7816	4633819.653
7776	536911.867	4633815.684
7777	536917.9525	4633811.715
7778	536924.0379	4633808.54
7779	536930.6525	4633799.015
7780	536935.1504	4633793.988
7781	536943.6171	4633787.903
7782	536953.1421	4633780.23
7783	536953.9359	4633777.584
7784	536950.7609	4633773.086

shtojca nr. 3.1

191

7785	536954.2005	4633770.44
7786	536960.5505	4633768.059
7787	536965.313	4633769.117
7788	536968.488	4633768.588
7789	536970.6047	4633765.149
7790	536968.7526	4633761.444
7791	536965.8421	4633758.534
7792	536971.3984	4633749.803
7793	536972.7213	4633748.215
7794	536975.6317	4633745.305
7795	536979.8651	4633742.924
7796	536987.538	4633742.13
7797	536994.9464	4633742.394
7798	537002.3547	4633745.569
7799	537009.7631	4633748.215
7800	537020.611	4633743.717
7801	537030.6652	4633738.161
7802	537036.2215	4633737.896
7803	537037.5444	4633742.659
7804	537036.7506	4633746.892
7805	537032.5173	4633751.39
7806	537026.4318	4633752.184
7807	537018.7589	4633754.301
7808	537013.4672	4633757.211
7809	537009.7631	4633759.857
7810	537005.5297	4633761.709
7811	537003.1485	4633763.561
7812	537000.5026	4633767.794
7813	536999.1797	4633774.409
7814	536997.5922	4633783.67
7815	536997.5922	4633790.813
7816	536997.3276	4633799.28
7817	536999.4443	4633811.186
7818	537004.736	4633822.299
7819	537011.3506	4633832.618
7820	537019.5527	4633836.322
7821	537032.2527	4633831.824
7822	537040.1902	4633825.209
7823	537047.8631	4633818.065
7824	537053.4194	4633811.98
7825	537062.9444	4633808.011

shtojca nr. 3.1

192

7826	537067.4423	4633810.922
7827	537071.1465	4633818.065
7828	537074.8507	4633823.357
7829	537076.6707	4633826.253
7830	537085.4306	4633814.057
7831	537079.4775	4633806.781
7832	537111.2276	4633764.448
7833	537106.5973	4633729.39
7834	537135.7016	4633730.713
7835	537150.4221	4633728.505
7836	537142.0523	4633719.338
7837	537143.1107	4633699.23
7838	537160.044	4633670.655
7839	537176.9774	4633644.197
7840	537194.9691	4633618.797
7841	537215.0775	4633606.096
7842	537224.6025	4633592.338
7843	537223.5442	4633570.113
7844	537203.4358	4633533.071
7845	537179.0941	4633498.146
7846	537163.219	4633486.505
7847	537135.7023	4633478.038
7848	537106.0689	4633468.513
7849	537071.1439	4633464.28
7850	537035.1605	4633466.396
7851	537010.8187	4633473.805
7852	536983.302	4633475.921
7853	536951.552	4633478.038
7854	536918.7436	4633481.213
7855	536874.2935	4633491.796
7856	536857.3601	4633496.03
7857	536848.8934	4633516.138
7858	536848.8934	4633544.713
7859	536856.3018	4633576.463
7860	536833.0184	4633572.23
7861	536819.26	4633552.121
7862	536810.7933	4633538.363
7863	536795.9766	4633546.83
7864	536780.1016	4633533.071
7865	536773.7516	4633518.255
7866	536747.2932	4633511.905

shtojca nr. 3.1

193

7867	536721.8932	4633521.43
7868	536679.5597	4633517.196
7869	536670.0347	4633494.971
7870	536646.7513	4633492.855
7871	536617.1179	4633511.905
7872	536602.3013	4633538.363
7873	536582.1929	4633572.23
7874	536540.9178	4633591.28
7875	536514.4594	4633593.396
7876	536498.5844	4633574.346
7877	536483.7677	4633548.946
7878	536480.5927	4633519.313
7879	536480.5927	4633483.33
7880	536484.826	4633453.696
7881	536492.2344	4633420.888
7882	536480.5927	4633376.438
7883	536461.5426	4633352.096
7884	536444.6093	4633339.396
7885	536429.7926	4633324.579
7886	536390.6342	4633303.413
7887	536359.9424	4633286.479
7888	536334.5424	4633272.721
7889	536305.9673	4633268.487
7890	536282.6839	4633272.721
7891	536241.4089	4633289.654
7892	536202.2505	4633303.413
7893	536178.9671	4633318.229
7894	536174.7337	4633338.338
7895	536174.7337	4633364.796
7896	536168.3837	4633400.779
7897	536157.8004	4633427.238
7898	536136.6337	4633444.171
7899	536113.3503	4633438.879
7900	536104.8836	4633416.654
7901	536094.3002	4633385.963
7902	536086.8919	4633352.096
7903	536094.3002	4633315.054
7904	536100.6502	4633290.713
7905	536108.0586	4633244.146
7906	536105.9419	4633229.329
7907	536092.1836	4633211.337

shtojca nr. 3.1

194

7908	536064.6668	4633208.162
7909	536049.8501	4633214.512
7910	536038.2085	4633248.379
7911	536036.0918	4633284.363
7912	536030.8001	4633315.054
7913	536018.1001	4633341.513
7914	536013.8667	4633359.504
7915	536021.2751	4633377.496
7916	536036.0918	4633393.371
7917	536038.2085	4633414.538
7918	536037.1501	4633424.063
7919	536023.3918	4633430.413
7920	536003.2834	4633428.296
7921	535974.7083	4633427.238
7922	535954.6	4633431.471
7923	535934.4916	4633454.755
7924	535920.7332	4633502.38
7925	535918.6166	4633552.121
7926	535918.6166	4633599.746
7927	535918.6166	4633653.722
7928	535918.6166	4633723.572
7929	535918.6166	4633790.247
7930	535922.8499	4633851.63
7931	535935.5499	4633901.372
7932	535940.8416	4633943.705
7933	535927.0832	4633963.814
7934	535893.2165	4633963.814
7935	535886.8665	4633951.114
7936	535882.6331	4633911.955
7937	535882.6331	4633881.264
7938	535883.6915	4633850.572
7939	535886.8665	4633819.88
7940	535882.6331	4633780.722
7941	535872.0498	4633750.03
7942	535866.7581	4633716.163
7943	535859.3498	4633697.113
7944	535844.5331	4633680.18
7945	535822.308	4633669.597
7946	535795.8496	4633665.363
7947	535785.2663	4633639.963
7948	535782.0913	4633623.03

shtojca nr. 3.1

195

7949	535776.7996	4633598.688
7950	535772.5663	4633582.813
7951	535764.0996	4633559.53
7952	535761.9829	4633538.363
7953	535761.9829	4633506.613
7954	535765.1579	4633481.213
7955	535769.3913	4633444.171
7956	535769.3913	4633426.179
7957	535760.9246	4633410.304
7958	535747.1662	4633396.546
7959	535727.0578	4633396.546
7960	535702.7161	4633407.129
7961	535685.7828	4633424.063
7962	535673.0827	4633434.646
7963	535644.5077	4633450.521
7964	535630.7493	4633471.688
7965	535628.6326	4633490.738
7966	535630.7493	4633510.846
7967	535630.7493	4633530.955
7968	535620.166	4633562.705
7969	535610.6409	4633578.58
7970	535606.4076	4633611.388
7971	535610.6409	4633636.788
7972	535609.5826	4633659.013
7973	535608.5243	4633681.238
7974	535619.1076	4633698.172
7975	535637.0993	4633674.888
7976	535649.7993	4633666.422
7977	535661.441	4633686.53
7978	535650.8577	4633706.638
7979	535642.391	4633730.98
7980	535636.041	4633761.672
7981	535633.9243	4633792.364
7982	535633.9243	4633821.997
7983	535638.1577	4633851.63
7984	535627.5743	4633866.447
7985	535610.6409	4633854.805
7986	535605.3493	4633835.755
7987	535596.8826	4633809.297
7988	535583.1242	4633777.547
7989	535567.2492	4633758.497

shtojca nr. 3.1

196

7990	535545.0241	4633768.022
7991	535521.7408	4633797.655
7992	535511.1574	4633828.347
7993	535501.6324	4633852.689
7994	535499.5157	4633877.03
7995	535498.4574	4633904.547
7996	535498.4574	4633926.772
7997	535479.4073	4633928.889
7998	535470.9407	4633917.247
7999	535470.9407	4633899.255
8000	535473.0573	4633873.855
8001	535478.349	4633851.63
8002	535492.1074	4633825.172
8003	535497.399	4633806.122
8004	535479.4073	4633797.655
8005	535460.3573	4633809.297
8006	535448.7156	4633819.88
8007	535438.1323	4633834.697
8008	535424.3739	4633851.63
8009	535409.5572	4633870.68
8010	535396.8572	4633875.972
8011	535379.9238	4633872.797
8012	535372.221	4633871.743
8013	535366.0602	4633871.743
8014	535361.5065	4633872.547
8015	535355.8814	4633872.547
8016	535352.1313	4633874.957
8017	535348.9169	4633878.708
8018	535345.9704	4633882.725
8019	535343.2918	4633888.083
8020	535342.4882	4633893.44
8021	535341.6846	4633899.869
8022	535341.9524	4633909.244
8023	535346.2383	4633912.458
8024	535350.5241	4633910.583
8025	535353.2027	4633911.387
8026	535352.9349	4633917.548
8027	535349.4526	4633921.566
8028	535346.2383	4633923.976
8029	535343.2918	4633924.512
8030	535341.1488	4633923.976

shtojca nr. 3.1

197

8031	535336.5952	4633922.905
8032	535333.6487	4633918.887
8033	535333.3808	4633912.19
8034	535331.2379	4633905.494
8035	535326.4163	4633902.547
8036	535320.5233	4633905.226
8037	535313.8267	4633902.547
8038	535316.5054	4633895.047
8039	535303.1122	4633891.029
8040	535300.9693	4633893.976
8041	535284.8974	4633886.743
8042	535287.0403	4633881.922
8043	535296.9513	4633885.136
8044	535301.505	4633878.172
8045	535310.6124	4633880.85
8046	535318.1126	4633871.207
8047	535321.5948	4633869.332
8048	535325.077	4633871.207
8049	535326.9521	4633875.225
8050	535329.3628	4633877.368
8051	535332.3093	4633877.368
8052	535339.2738	4633870.939
8053	535344.0953	4633866.386
8054	535353.7384	4633856.743
8055	535348.3812	4633852.457
8056	535351.5955	4633848.439
8057	535358.56	4633853.26
8058	535386.2738	4633829.405
8059	535388.3905	4633815.647
8060	535376.7488	4633799.772
8061	535374.6321	4633787.072
8062	535380.9821	4633761.672
8063	535378.8655	4633738.388
8064	535370.3988	4633724.63
8065	535344.9987	4633723.572
8066	535325.9487	4633729.922
8067	535313.2487	4633719.338
8068	535319.5987	4633707.697
8069	535310.0737	4633700.288
8070	535285.732	4633697.113
8071	535262.4486	4633698.172

shtojca nr. 3.1

198

8072	535238.1069	4633704.522
8073	535224.3485	4633716.163
8074	535227.5235	4633725.688
8075	535239.1652	4633732.038
8076	535241.2819	4633743.68
8077	535234.9319	4633751.088
8078	535226.4652	4633751.088
8079	535212.7068	4633744.738
8080	535196.8318	4633724.63
8081	535189.4234	4633711.93
8082	535166.14	4633724.63
8083	535153.44	4633717.222
8084	535150.265	4633706.638
8085	535139.6817	4633702.405
8086	535131.215	4633710.872
8087	535121.69	4633742.622
8088	535104.7566	4633774.372
8089	535094.1732	4633806.122
8090	535095.2316	4633834.697
8091	535104.7566	4633864.33
8092	535120.6316	4633892.905
8093	535148.1483	4633910.897
8094	535169.3151	4633934.18
8095	535184.1317	4633947.939
8096	535203.7347	4633949.691
8097	535221.4137	4633954.245
8098	535247.3965	4633963.085
8099	535249.8073	4633959.87
8100	535274.089	4633975.179
8101	535288.907	4633979.689
8102	535301.4946	4633993.475
8103	535310.3445	4633982.639
8104	535311.416	4633978.621
8105	535312.2195	4633973.799
8106	535313.8267	4633967.37
8107	535314.6303	4633960.406
8108	535317.5768	4633952.37
8109	535319.7197	4633948.62
8110	535322.3984	4633945.138
8111	535327.4878	4633942.459
8112	535332.3093	4633941.923

shtojca nr. 3.1

199

8113	535338.2023	4633941.923
8114	535343.2918	4633941.656
8115	535347.8454	4633941.388
8116	535351.3277	4633942.459
8117	535351.5955	4633945.673
8118	535350.2562	4633947.549
8119	535346.5061	4633948.084
8120	535340.3453	4633952.102
8121	535335.5237	4633956.388
8122	535333.1129	4633960.406
8123	535331.5057	4633966.567
8124	535332.5772	4633971.121
8125	535335.2558	4633978.085
8126	535334.988	4633987.46
8127	535333.3808	4633994.157
8128	535331.2379	4634000.318
8129	535330.7022	4634007.55
8130	535333.3808	4634010.497
8131	535338.7381	4634009.693
8132	535342.2203	4634007.014
8133	535344.6311	4634006.746
8134	535347.8454	4634008.354
8135	535351.5955	4634007.55
8136	535356.4171	4634006.746
8137	535364.7209	4634006.211
8138	535369.8103	4634005.943
8139	535374.6318	4634008.354
8140	535375.9711	4634012.907
8141	535374.6318	4634017.193
8142	535370.346	4634020.675
8143	535364.7209	4634021.747
8144	535359.8993	4634021.479
8145	535355.8814	4634020.407
8146	535348.9169	4634020.675
8147	535341.1488	4634023.086
8148	535338.7381	4634025.765
8149	535339.5417	4634033.801
8150	535335.2558	4634036.211
8151	535334.1844	4634039.962
8152	535335.2558	4634044.247
8153	535332.3093	4634048.533

shtojca nr. 3.1

200

8154	535329.095	4634055.765
8155	535328.5592	4634061.926
8156	535330.7022	4634065.944
8157	535334.1844	4634071.569
8158	535337.6666	4634075.052
8159	535341.6846	4634077.195
8160	535345.7025	4634079.338
8161	535348.1133	4634083.623
8162	535345.4347	4634088.713
8163	535339.2738	4634091.927
8164	535332.5772	4634095.409
8165	535324.8091	4634099.963
8166	535318.9161	4634103.445
8167	535310.8802	4634108.535
8168	535305.523	4634116.035
8169	535303.38	4634123.267
8170	535303.38	4634135.589
8171	535298.2906	4634140.41
8172	535290.7904	4634137.196
8173	535285.9689	4634132.107
8174	535279.2723	4634129.16
8175	535270.9685	4634127.017
8176	535267.2184	4634122.464
8177	535267.2184	4634115.767
8178	535272.8436	4634106.124
8179	535279.0044	4634095.409
8180	535287.0403	4634086.838
8181	535292.1298	4634078.802
8182	535297.7549	4634073.445
8183	535302.0407	4634069.694
8184	535304.1836	4634065.409
8185	535302.2253	4634060.709
8186	535279.3819	4634069.647
8187	535258.2152	4634080.231
8188	535235.9902	4634090.814
8189	535216.9401	4634097.164
8190	535198.9484	4634108.806
8191	535185.1901	4634123.623
8192	535164.0234	4634135.264
8193	535128.04	4634140.556
8194	535067.7573	4634145.852

shtojca nr. 3.1

201

8195	535026.4398	4634158.548
8196	535012.6814	4634160.664
8197	534991.5147	4634159.606
8198	534966.1146	4634172.306
8199	534944.9479	4634185.006
8200	534913.8892	4634203.478
8201	534871.9228	4634213.581
8202	534852.8728	4634228.398
8203	534832.7644	4634243.214
8204	534829.5894	4634269.673
8205	534823.2394	4634303.54
8206	534797.8393	4634328.94
8207	534759.7392	4634342.698
8208	534719.5225	4634339.523
8209	534665.5474	4634352.223
8210	534598.8722	4634358.573
8211	534548.0721	4634359.631
8212	534536.4305	4634346.931
8213	534522.6721	4634336.348
8214	534502.5637	4634332.115
8215	534462.347	4634338.465
8216	534395.6718	4634356.456
8217	534336.4051	4634367.04
8218	534305.7133	4634371.273
8219	534218.9298	4634358.573
8220	534156.488	4634337.406
8221	534072.8795	4634299.306
8222	534057.0045	4634272.848
8223	534045.3628	4634234.748
8224	534009.3794	4634179.714
8225	533968.1043	4634125.739
8226	533951.171	4634096.106
8227	533917.3042	4634072.822
8228	533885.5542	4634065.414
8229	533866.5041	4634063.297
8230	533847.4541	4634065.414
8231	533820.9957	4634075.997
8232	533788.1873	4634084.464
8233	533759.6122	4634088.697
8234	533707.7538	4634061.181
8235	533635.787	4633999.797

shtojca nr. 3.1

202

8236	533552.1785	4633957.464
8237	533520.4284	4633938.414
8238	533459.045	4633883.38
8239	533392.3698	4633818.822
8240	533344.7447	4633771.197
8241	533302.4113	4633734.155
8242	533282.3029	4633722.513
8243	533266.4279	4633722.513
8244	533247.3779	4633734.155
8245	533228.3278	4633748.972
8246	533195.5194	4633766.963
8247	533156.361	4633781.78
8248	533110.8526	4633802.947
8249	533068.5192	4633831.522
8250	533031.4774	4633864.33
8251	532993.3774	4633892.905
8252	532959.5106	4633905.605
8253	532920.3522	4633914.072
8254	532885.4272	4633929.947
8255	532843.0937	4633933.122
8256	532803.9353	4633954.289
8257	532780.6519	4633968.047
8258	532757.3686	4633961.697
8259	532745.7269	4633942.647
8260	532739.3769	4633923.597
8261	532734.0852	4633908.78
8262	532712.9185	4633903.489
8263	532697.0434	4633903.489
8264	532671.6434	4633921.48
8265	532655.7684	4633937.355
8266	532646.2433	4633959.581
8267	532635.66	4633979.689
8268	532625.0766	4633994.506
8269	532617.6683	4634014.614
8270	532614.4933	4634033.664
8271	532595.4432	4634047.422
8272	532576.3932	4634042.131
8273	532563.6932	4634032.606
8274	532547.8181	4634019.906
8275	532530.8848	4633970.164
8276	532521.3598	4633941.589

shtojca nr. 3.1

203

8277	532506.5431	4633909.839
8278	532497.018	4633874.914
8279	532492.7847	4633849.514
8280	532482.2013	4633827.289
8281	532469.5013	4633816.705
8282	532441.9846	4633809.297
8283	532411.2929	4633806.122
8284	532399.6512	4633792.364
8285	532400.7095	4633779.664
8286	532397.7011	4633777.975
8287	532395.0553	4633776.388
8288	532392.9386	4633774.8
8289	532390.5573	4633773.478
8290	532387.3823	4633773.213
8291	532383.149	4633774.8
8292	532378.3865	4633777.446
8293	532373.8885	4633780.092
8294	532368.0677	4633783.796
8295	532364.0989	4633785.384
8296	532363.0406	4633782.738
8297	532363.0406	4633779.828
8298	532363.5698	4633775.065
8299	532362.776	4633770.832
8300	532360.1302	4633768.98
8301	532358.0135	4633766.598
8302	532359.601	4633763.953
8303	532362.5114	4633762.63
8304	532365.6864	4633764.217
8305	532368.0677	4633763.159
8306	532368.5969	4633761.042
8307	532369.6552	4633756.809
8308	532370.7135	4633752.575
8309	532372.8302	4633748.871
8310	532375.7406	4633747.548
8311	532380.5031	4633747.813
8312	532384.7365	4633749.665
8313	532388.4407	4633751.517
8314	532394.7907	4633753.634
8315	532399.5532	4633755.75
8316	532404.5803	4633758.132
8317	532409.8719	4633759.19

shtojca nr. 3.1

204

8318	532413.047	4633759.455
8319	532417.0157	4633759.455
8320	532420.4553	4633758.661
8321	532423.6303	4633757.338
8322	532426.8053	4633755.75
8323	532430.7741	4633754.692
8324	532434.7428	4633752.84
8325	532438.9762	4633750.723
8326	532442.1512	4633749.4
8327	532446.3845	4633747.284
8328	532449.5595	4633744.902
8329	532451.9408	4633741.727
8330	532453.7929	4633738.023
8331	532453.5283	4633735.113
8332	532452.2054	4633732.996
8333	532449.2949	4633730.88
8334	532447.4429	4633729.557
8335	532445.8554	4633729.292
8336	532443.4741	4633729.292
8337	532443.2095	4633726.911
8338	532445.3262	4633724.794
8339	532447.972	4633722.677
8340	532450.8824	4633720.825
8341	532454.5866	4633719.502
8342	532457.497	4633718.444
8343	532460.7858	4633714.154
8344	532447.2716	4633704.326
8345	532444.0033	4633709.977
8346	532442.6803	4633715.269
8347	532442.4158	4633719.238
8348	532441.0928	4633722.413
8349	532438.447	4633722.942
8350	532435.272	4633722.413
8351	532431.8324	4633721.355
8352	532429.7157	4633718.18
8353	532429.7157	4633715.534
8354	532427.5991	4633714.211
8355	532425.2178	4633714.211
8356	532422.0428	4633714.211
8357	532419.1324	4633712.888
8358	532416.4865	4633710.771

shtojca nr. 3.1

205

8359	532414.899	4633708.39
8360	532416.222	4633704.95
8361	532419.1324	4633702.834
8362	532423.8949	4633701.511
8363	532427.8637	4633701.511
8364	532431.8324	4633701.511
8365	532433.4199	4633698.865
8366	532431.0562	4633691.643
8367	532418.7012	4633681.238
8368	532408.1179	4633659.013
8369	532390.1262	4633647.372
8370	532371.0761	4633642.08
8371	532356.0165	4633639.849
8372	532356.9552	4633645.684
8373	532359.0718	4633648.329
8374	532362.5114	4633650.446
8375	532367.5385	4633654.15
8376	532367.5385	4633657.59
8377	532365.951	4633659.706
8378	532366.7448	4633663.411
8379	532369.3906	4633665.792
8380	532373.8885	4633666.85
8381	532376.0052	4633670.29
8382	532378.1219	4633672.936
8383	532379.1802	4633675.846
8384	532381.8261	4633680.873
8385	532386.324	4633687.223
8386	532390.2927	4633690.134
8387	532390.8219	4633693.044
8388	532386.8532	4633694.896
8389	532385.5302	4633697.277
8390	532386.5886	4633700.982
8391	532390.2927	4633703.363
8392	532395.3198	4633707.332
8393	532399.2886	4633710.242
8394	532402.9928	4633712.359
8395	532403.7865	4633715.005
8396	532401.6698	4633716.327
8397	532398.4948	4633717.386
8398	532395.3198	4633718.18
8399	532391.8802	4633719.238

shtojca nr. 3.1

206

8400	532389.2344	4633719.767
8401	532386.0594	4633718.973
8402	532383.4136	4633718.18
8403	532380.7677	4633719.238
8404	532375.2115	4633727.175
8405	532371.2427	4633731.409
8406	532368.3323	4633736.171
8407	532365.4219	4633740.405
8408	532361.7177	4633742.257
8409	532358.5427	4633743.05
8410	532353.7802	4633741.727
8411	532349.0177	4633739.082
8412	532341.8739	4633735.642
8413	532334.4655	4633733.261
8414	532327.5864	4633730.88
8415	532323.8822	4633728.498
8416	532320.4426	4633724.794
8417	532317.7968	4633722.942
8418	532314.8863	4633721.355
8419	532309.8592	4633719.767
8420	532306.4197	4633718.973
8421	532303.5092	4633718.709
8422	532298.2176	4633715.798
8423	532294.778	4633711.565
8424	532292.1321	4633707.332
8425	532290.5446	4633702.04
8426	532288.9571	4633698.336
8427	532286.5759	4633695.425
8428	532283.6654	4633692.779
8429	532280.2259	4633691.457
8430	532276.5217	4633693.044
8431	532273.6113	4633696.484
8432	532270.7008	4633700.188
8433	532269.9071	4633702.04
8434	532267.2612	4633706.802
8435	532263.8217	4633711.565
8436	532260.6466	4633717.121
8437	532258.53	4633717.121
8438	532255.355	4633716.592
8439	532254.2966	4633713.682
8440	532255.0904	4633710.771

shtojca nr. 3.1

207

8441	532256.1487	4633707.067
8442	532256.4133	4633702.834
8443	532255.6196	4633699.394
8444	532254.8258	4633696.484
8445	532253.5029	4633694.367
8446	532252.18	4633692.25
8447	532250.857	4633686.694
8448	532249.005	4633683.254
8449	532248.7404	4633680.609
8450	532250.5925	4633676.375
8451	532253.5029	4633675.582
8452	532256.6779	4633675.846
8453	532259.3237	4633676.904
8454	532262.4987	4633678.227
8455	532265.1446	4633677.169
8456	532267.5258	4633673.465
8457	532268.055	4633670.554
8458	532268.3196	4633667.909
8459	532269.1133	4633667.115
8460	532272.0238	4633667.115
8461	532274.6696	4633669.496
8462	532276.7863	4633672.407
8463	532278.1092	4633676.904
8464	532278.6384	4633680.344
8465	532280.755	4633684.577
8466	532282.3425	4633687.752
8467	532285.2529	4633689.34
8468	532288.9571	4633691.457
8469	532293.455	4633691.721
8470	532304.0384	4633691.986
8471	532308.2717	4633691.192
8472	532311.9759	4633689.34
8473	532314.8863	4633686.165
8474	532316.7384	4633683.784
8475	532320.4426	4633684.048
8476	532323.0884	4633684.577
8477	532327.3218	4633687.223
8478	532329.703	4633690.398
8479	532332.3489	4633693.573
8480	532334.4655	4633697.542
8481	532337.376	4633701.246

shtojca nr. 3.1

208

8482	532340.8156	4633705.744
8483	532342.6676	4633709.713
8484	532344.5197	4633713.946
8485	532343.4614	4633716.592
8486	532340.8156	4633717.121
8487	532337.376	4633717.65
8488	532335.5239	4633720.032
8489	532335.2593	4633722.677
8490	532336.053	4633724.53
8491	532340.2864	4633727.44
8492	532344.7843	4633730.086
8493	532348.7531	4633731.144
8494	532353.5156	4633730.88
8495	532356.6906	4633728.763
8496	532362.2469	4633725.588
8497	532367.5385	4633723.471
8498	532371.5073	4633719.767
8499	532373.8885	4633715.534
8500	532376.0052	4633710.771
8501	532378.6511	4633708.39
8502	532380.2386	4633705.744
8503	532379.974	4633702.569
8504	532378.1219	4633698.865
8505	532374.9469	4633696.484
8506	532371.2427	4633695.954
8507	532368.3323	4633697.807
8508	532367.0094	4633700.717
8509	532367.0094	4633704.686
8510	532365.951	4633707.596
8511	532363.0406	4633708.654
8512	532360.1302	4633706.802
8513	532357.7489	4633703.098
8514	532356.426	4633698.336
8515	532356.9552	4633693.044
8516	532357.2198	4633689.34
8517	532357.2198	4633684.577
8518	532356.9552	4633680.873
8519	532354.3093	4633676.111
8520	532348.7531	4633664.734
8521	532345.8427	4633661.029
8522	532340.551	4633656.002

shtojca nr. 3.1

209

8523	532334.4655	4633652.034
8524	532329.4385	4633648.329
8525	532324.9405	4633642.509
8526	532323.0884	4633635.629
8527	532321.6334	4633627.428
8528	532294.876	4633609.271
8529	532285.351	4633577.521
8530	532279.0009	4633551.063
8531	532258.8926	4633538.363
8532	532236.6675	4633527.78
8533	532200.6841	4633529.896
8534	532176.3424	4633542.596
8535	532162.584	4633574.346
8536	532152.0007	4633600.805
8537	532147.7673	4633631.497
8538	532155.1757	4633670.655
8539	532164.7007	4633704.522
8540	532171.0507	4633738.388
8541	532169.9924	4633770.138
8542	532148.0864	4633784.345
8543	532111.7839	4633809.297
8544	532083.2089	4633818.822
8545	532059.9255	4633818.822
8546	532033.4671	4633813.53
8547	532009.1254	4633802.947
8548	531987.9587	4633782.839
8549	531973.142	4633752.147
8550	531967.8503	4633723.572
8551	531949.8586	4633699.23
8552	531933.9836	4633687.588
8553	531909.6419	4633675.947
8554	531885.3002	4633666.422
8555	531863.0751	4633656.897
8556	531839.7917	4633657.955
8557	531813.3333	4633669.597
8558	531764.6499	4633678.063
8559	531730.7832	4633679.122
8560	531694.7998	4633664.305
8561	531669.3997	4633644.197
8562	531654.583	4633623.03
8563	531655.6414	4633583.871

shtojca nr. 3.1

210

8564	531667.283	4633566.938
8565	531696.9164	4633548.946
8566	531718.0832	4633538.363
8567	531742.4249	4633525.663
8568	531760.4166	4633512.963
8569	531764.6499	4633492.855
8570	531770.9999	4633473.805
8571	531781.5833	4633455.813
8572	531791.1083	4633440.996
8573	531803.8083	4633423.004
8574	531830.2667	4633399.721
8575	531858.8418	4633389.138
8576	531881.0668	4633376.438
8577	531901.1752	4633358.446
8578	531918.1086	4633327.754
8579	531942.4503	4633309.763
8580	531959.3836	4633293.888
8581	531959.3836	4633268.487
8582	531951.9753	4633239.912
8583	531953.0336	4633217.687
8584	531944.5669	4633204.987
8585	531924.4586	4633193.346
8586	531905.4085	4633183.821
8587	531885.3002	4633174.296
8588	531863.0751	4633170.062
8589	531848.2584	4633161.596
8590	531842.9667	4633144.662
8591	531838.7334	4633119.262
8592	531829.2084	4633089.629
8593	531822.8584	4633054.704
8594	531822.8584	4633020.837
8595	531840.8501	4632990.145
8596	531850.3751	4632964.745
8597	531852.4918	4632943.578
8598	531851.4334	4632921.353
8599	531842.9667	4632884.312
8600	531836.6167	4632865.262
8601	531830.2667	4632843.037
8602	531830.2667	4632816.578
8603	531831.325	4632744.611
8604	531823.9167	4632718.153

shtojca nr. 3.1

211

8605	531819.6834	4632699.103
8606	531831.325	4632685.345
8607	531844.0251	4632678.995
8608	531832.3834	4632633.486
8609	531828.15	4632587.978
8610	531817.5667	4632546.703
8611	531804.8667	4632511.778
8612	531784.7583	4632471.561
8613	531767.8249	4632439.811
8614	531749.8332	4632405.944
8615	531733.9582	4632366.786
8616	531703.2665	4632310.694
8617	531693.7414	4632277.885
8618	531676.8081	4632234.494
8619	531656.6997	4632190.044
8620	531639.7663	4632159.352
8621	531635.147	4632152.166
8622	531631.0983	4632155.081
8623	531626.4681	4632161.034
8624	531622.4993	4632166.657
8625	531620.1842	4632175.256
8626	531618.1998	4632181.87
8627	531616.8769	4632188.154
8628	531614.2311	4632195.1
8629	531612.2467	4632200.391
8630	531609.9316	4632207.998
8631	531606.6243	4632214.943
8632	531604.6399	4632220.897
8633	531605.3014	4632226.519
8634	531606.2936	4632231.48
8635	531605.9628	4632236.772
8636	531603.317	4632242.725
8637	531599.3482	4632245.701
8638	531596.7024	4632244.709
8639	531594.718	4632241.402
8640	531593.3951	4632236.441
8641	531594.3873	4632230.488
8642	531595.3795	4632225.196
8643	531596.3717	4632218.912
8644	531598.356	4632213.29
8645	531599.0175	4632207.667

shtojca nr. 3.1

212

8646	531600.3404	4632201.383
8647	531601.6633	4632194.769
8648	531603.317	4632188.485
8649	531607.2858	4632180.217
8650	531611.2545	4632171.949
8651	531615.2233	4632167.318
8652	531617.8691	4632162.357
8653	531620.1842	4632155.743
8654	531621.5071	4632150.451
8655	531625.4736	4632142.518
8656	531602.7246	4632132.894
8657	531580.8712	4632141.999
8658	531580.4966	4632147.805
8659	531581.4888	4632153.428
8660	531583.1425	4632160.704
8661	531583.8039	4632168.972
8662	531582.1503	4632174.925
8663	531578.5123	4632179.886
8664	531575.8664	4632185.178
8665	531578.843	4632189.808
8666	531584.1347	4632191.131
8667	531588.7649	4632191.792
8668	531591.7415	4632193.446
8669	531589.7571	4632196.753
8670	531587.1112	4632196.423
8671	531583.1425	4632195.43
8672	531580.1659	4632195.43
8673	531577.8508	4632195.43
8674	531575.5357	4632196.423
8675	531573.882	4632199.068
8676	531571.8977	4632202.376
8677	531570.5747	4632203.368
8678	531568.2596	4632206.675
8679	531565.6138	4632209.982
8680	531560.9836	4632217.589
8681	531557.3455	4632227.511
8682	531550.4002	4632237.102
8683	531545.77	4632243.055
8684	531542.132	4632250.332
8685	531539.8169	4632256.285
8686	531538.8247	4632262.238

shtojca nr. 3.1

213

8687	531539.4861	4632267.86
8688	531542.132	4632275.798
8689	531541.1398	4632281.42
8690	531541.4705	4632285.72
8691	531546.1007	4632295.972
8692	531549.408	4632303.91
8693	531553.3768	4632310.855
8694	531554.6997	4632320.115
8695	531554.0383	4632327.392
8696	531551.3924	4632331.36
8697	531548.4158	4632331.691
8698	531546.7622	4632329.707
8699	531544.7778	4632325.407
8700	531541.1398	4632324.415
8701	531539.8169	4632325.738
8702	531537.5018	4632329.376
8703	531535.5174	4632332.683
8704	531531.2179	4632333.345
8705	531527.2491	4632331.03
8706	531527.2491	4632327.392
8707	531528.2413	4632324.084
8708	531530.8872	4632320.115
8709	531531.5486	4632317.139
8710	531530.2257	4632312.509
8711	531527.9106	4632310.524
8712	531525.5955	4632306.886
8713	531525.5955	4632302.256
8714	531526.5877	4632295.641
8715	531526.5877	4632290.681
8716	531522.6189	4632278.444
8717	531518.6502	4632272.16
8718	531516.0043	4632268.852
8719	531515.6736	4632263.23
8720	531517.658	4632258.93
8721	531520.6345	4632255.954
8722	531521.6267	4632252.316
8723	531523.9418	4632246.693
8724	531529.2335	4632242.394
8725	531534.5252	4632239.748
8726	531539.4861	4632235.449
8727	531542.7934	4632229.496

shtojca nr. 3.1

214

8728	531546.7622	4632218.912
8729	531549.0773	4632210.313
8730	531549.0773	4632203.368
8731	531551.0617	4632193.446
8732	531556.6841	4632182.532
8733	531560.3221	4632177.24
8734	531563.2987	4632170.295
8735	531565.9445	4632165.003
8736	531564.6216	4632157.727
8737	531558.6685	4632147.805
8738	531550.4002	4632140.529
8739	531545.4393	4632135.899
8740	531539.8169	4632129.615
8741	531535.8481	4632124.654
8742	531533.2023	4632121.016
8743	531532.2101	4632117.047
8744	531535.5174	4632114.732
8745	531540.8091	4632116.717
8746	531543.7856	4632118.701
8747	531546.1007	4632120.685
8748	531550.0695	4632121.347
8749	531555.7242	4632121.033
8750	531548.7495	4632107.493
8751	531537.1078	4632078.918
8752	531531.8161	4632049.285
8753	531529.6994	4632017.535
8754	531533.9328	4631999.543
8755	531557.2162	4631997.427
8756	531591.0829	4632005.893
8757	531619.658	4632017.535
8758	531628.1246	4631999.543
8759	531629.183	4631977.318
8760	531629.183	4631955.093
8761	531650.3497	4631951.918
8762	531664.108	4631947.685
8763	531665.1664	4631927.576
8764	531657.758	4631914.876
8765	531648.1829	4631879.481
8766	531647.8773	4631871.165
8767	531651.5815	4631865.344
8768	531654.7565	4631862.699

shtojca nr. 3.1

215

8769	531653.169	4631856.878
8770	531652.6398	4631850.528
8771	531649.994	4631842.59
8772	531645.7607	4631833.594
8773	531640.469	4631827.244
8774	531633.0606	4631824.069
8775	531627.769	4631822.482
8776	531621.9481	4631825.128
8777	531617.7148	4631829.361
8778	531614.5398	4631833.065
8779	531612.9523	4631838.357
8780	531612.9523	4631844.178
8781	531616.1273	4631852.644
8782	531620.3606	4631857.936
8783	531623.5356	4631863.228
8784	531627.769	4631869.578
8785	531632.5315	4631874.869
8786	531637.8231	4631880.69
8787	531638.3523	4631884.924
8788	531634.119	4631884.924
8789	531631.4731	4631883.336
8790	531624.0648	4631879.632
8791	531619.3023	4631876.457
8792	531614.5398	4631875.399
8793	531609.7773	4631876.457
8794	531607.1314	4631880.161
8795	531605.0147	4631884.924
8796	531600.7814	4631883.865
8797	531599.7231	4631880.69
8798	531599.1939	4631875.928
8799	531599.1939	4631869.049
8800	531597.6064	4631860.582
8801	531596.0189	4631852.115
8802	531591.7855	4631844.178
8803	531580.673	4631833.065
8804	531578.5564	4631827.773
8805	531580.673	4631823.011
8806	531589.6689	4631818.778
8807	531596.5481	4631819.307
8808	531598.6647	4631813.486
8809	531596.5481	4631807.136

shtojca nr. 3.1

216

8810	531594.4314	4631803.432
8811	531589.6689	4631796.023
8812	531582.2605	4631789.144
8813	531575.3813	4631784.911
8814	531567.4438	4631781.736
8815	531558.448	4631780.148
8816	531551.0396	4631779.09
8817	531540.9854	4631781.207
8818	531533.5771	4631785.969
8819	531530.9313	4631794.436
8820	531530.9313	4631805.019
8821	531532.5188	4631815.073
8822	531533.5771	4631821.423
8823	531534.1063	4631827.773
8824	531531.4604	4631830.419
8825	531528.2854	4631830.419
8826	531525.1104	4631826.715
8827	531522.9937	4631822.482
8828	531522.4646	4631816.661
8829	531519.2896	4631805.548
8830	531515.5854	4631799.198
8831	531510.8229	4631794.965
8832	531505.002	4631792.319
8833	531496.0062	4631793.378
8834	531489.127	4631796.553
8835	531482.2478	4631801.844
8836	531478.5437	4631808.194
8837	531474.3103	4631814.544
8838	531467.4311	4631815.603
8839	531462.1395	4631812.428
8840	531457.9061	4631809.253
8841	531450.4978	4631808.723
8842	531447.3228	4631808.194
8843	531444.1478	4631806.607
8844	531441.5019	4631805.019
8845	531438.8561	4631801.315
8846	531437.2686	4631797.082
8847	531434.0936	4631791.79
8848	531430.9186	4631789.144
8849	531422.4519	4631779.619
8850	531419.2769	4631774.857

shtojca nr. 3.1

217

8851	531417.1602	4631770.094
8852	531418.2185	4631763.744
8853	531423.5102	4631760.04
8854	531427.7436	4631755.277
8855	531431.4477	4631748.927
8856	531433.5644	4631745.752
8857	531435.6811	4631733.582
8858	531434.0936	4631730.936
8859	531434.0936	4631725.644
8860	531437.7977	4631722.998
8861	531440.9727	4631723.527
8862	531446.7936	4631725.644
8863	531451.5561	4631729.877
8864	531457.3769	4631734.111
8865	531461.6103	4631736.757
8866	531466.3728	4631738.873
8867	531471.6645	4631740.461
8868	531476.9562	4631739.932
8869	531480.6603	4631734.111
8870	531485.952	4631727.232
8871	531490.7145	4631716.119
8872	531496.0062	4631714.532
8873	531500.7687	4631715.59
8874	531504.4729	4631716.119
8875	531508.7062	4631714.532
8876	531513.4687	4631710.827
8877	531513.4687	4631705.536
8878	531511.3521	4631700.773
8879	531508.177	4631700.773
8880	531501.827	4631703.419
8881	531497.5937	4631705.007
8882	531489.6562	4631707.123
8883	531484.8937	4631708.711
8884	531476.427	4631710.827
8885	531470.077	4631714.532
8886	531462.1395	4631716.648
8887	531462.6686	4631711.886
8888	531465.8436	4631707.123
8889	531474.3103	4631702.361
8890	531483.3062	4631698.657
8891	531490.7145	4631697.069

shtojca nr. 3.1

218

8892	531496.5354	4631694.423
8893	531504.4729	4631692.836
8894	531512.4104	4631688.073
8895	531517.7021	4631680.665
8896	531522.4646	4631674.315
8897	531522.4646	4631670.081
8898	531517.7021	4631669.023
8899	531511.3521	4631670.081
8900	531501.2979	4631670.081
8901	531489.6562	4631670.081
8902	531480.6603	4631670.081
8903	531472.7228	4631669.023
8904	531465.8436	4631668.494
8905	531459.4936	4631671.14
8906	531455.2603	4631675.373
8907	531448.3811	4631681.194
8908	531435.6811	4631667.965
8909	531432.5061	4631663.202
8910	531428.2727	4631659.498
8911	531423.5102	4631655.794
8912	531414.5144	4631651.561
8913	531404.9893	4631648.386
8914	531406.0477	4631643.623
8915	531411.3394	4631642.036
8916	531413.9852	4631640.448
8917	531412.9269	4631635.156
8918	531410.281	4631628.806
8919	531407.106	4631622.986
8920	531401.2852	4631619.281
8921	531398.1102	4631617.694
8922	531392.8185	4631615.577
8923	531390.1726	4631609.756
8924	531391.231	4631603.406
8925	531395.4643	4631599.702
8926	531398.6393	4631595.469
8927	531405.5185	4631589.648
8928	531411.3394	4631586.473
8929	531418.2185	4631582.24
8930	531426.6852	4631584.885
8931	531435.6811	4631593.881
8932	531439.3852	4631600.76

shtojca nr. 3.1

219

8933	531443.0894	4631611.344
8934	531443.0894	4631621.927
8935	531443.0894	4631630.923
8936	531445.7353	4631636.744
8937	531456.8478	4631637.802
8938	531457.9061	4631629.336
8939	531476.427	4631631.452
8940	531487.5395	4631638.331
8941	531486.4812	4631648.386
8942	531488.5978	4631658.44
8943	531495.477	4631661.086
8944	531502.3562	4631661.086
8945	531512.9396	4631661.086
8946	531523.5229	4631660.027
8947	531532.5188	4631658.44
8948	531543.6313	4631657.381
8949	531551.0396	4631656.852
8950	531555.8021	4631657.911
8951	531562.1522	4631663.731
8952	531565.3272	4631668.494
8953	531569.0313	4631673.786
8954	531571.6772	4631679.606
8955	531576.4397	4631687.015
8956	531584.3772	4631694.423
8957	531593.9022	4631702.361
8958	531602.8981	4631708.711
8959	531616.1273	4631725.644
8960	531621.9481	4631728.29
8961	531629.8856	4631724.586
8962	531631.4731	4631720.352
8963	531637.8231	4631720.352
8964	531645.7607	4631724.057
8965	531652.1107	4631727.232
8966	531658.4607	4631727.232
8967	531668.5711	4631724.499
8968	531659.8747	4631695.801
8969	531643.5485	4631654.985
8970	531637.8231	4631667.436
8971	531632.5315	4631673.786
8972	531622.4773	4631677.49
8973	531617.7148	4631677.49

shtojca nr. 3.1

220

8974	531610.8356	4631678.019
8975	531605.0147	4631682.252
8976	531601.3106	4631682.252
8977	531594.4314	4631679.077
8978	531588.0814	4631673.786
8979	531587.023	4631667.436
8980	531595.4897	4631662.144
8981	531600.2522	4631658.969
8982	531605.0147	4631648.386
8983	531603.4272	4631638.861
8984	531600.2522	4631630.923
8985	531593.3731	4631622.986
8986	531585.4355	4631612.931
8987	531570.0897	4631594.41
8988	531561.623	4631581.71
8989	531565.8563	4631578.006
8990	531572.7355	4631578.535
8991	531581.7314	4631583.298
8992	531588.0814	4631591.235
8993	531594.9606	4631601.29
8994	531603.4272	4631607.11
8995	531609.7773	4631606.581
8996	531616.1273	4631604.465
8997	531623.2226	4631605.884
8998	531615.4246	4631587.851
8999	531595.3162	4631573.034
9000	531565.6828	4631555.042
9001	531533.9328	4631539.167
9002	531507.4744	4631523.292
9003	531474.666	4631504.242
9004	531453.4993	4631488.367
9005	531417.5159	4631467.201
9006	531389.9992	4631451.326
9007	531352.9574	4631433.334
9008	531316.974	4631417.459
9009	531288.399	4631410.05
9010	531253.4739	4631408.992
9011	531229.1322	4631410.05
9012	531205.8488	4631413.225
9013	531182.5654	4631419.575
9014	531163.5154	4631419.575

shtojca nr. 3.1

221

9015	531147.6403	4631413.225
9016	531123.2986	4631405.817
9017	531084.1402	4631418.517
9018	531064.0318	4631432.275
9019	531036.5151	4631447.092
9020	531002.6484	4631458.734
9021	530982.54	4631459.792
9022	530951.8483	4631470.376
9023	530935.9733	4631493.659
9024	530930.6816	4631527.526
9025	530931.7399	4631556.101
9026	530956.0816	4631571.976
9027	530985.715	4631574.092
9028	531017.4651	4631565.626
9029	531049.2151	4631556.101
9030	531080.9652	4631543.401
9031	531103.1903	4631528.584
9032	531115.8903	4631513.767
9033	531139.1737	4631505.301
9034	531171.9821	4631507.417
9035	531203.7321	4631516.942
9036	531233.3655	4631528.584
9037	531250.2989	4631545.517
9038	531252.4156	4631564.567
9039	531254.5322	4631581.501
9040	531282.0489	4631579.384
9041	531297.924	4631579.384
9042	531319.0907	4631605.842
9043	531324.3824	4631642.884
9044	531330.7324	4631676.751
9045	531337.0824	4631701.093
9046	531356.1324	4631718.026
9047	531376.2408	4631738.134
9048	531376.2408	4631757.184
9049	531365.6574	4631776.234
9050	531349.7824	4631797.401
9051	531334.9657	4631828.093
9052	531325.4407	4631860.901
9053	531328.6157	4631892.651
9054	531346.6074	4631924.401
9055	531374.1241	4631938.16

shtojca nr. 3.1

222

9056	531409.0492	4631956.152
9057	531438.6826	4631975.202
9058	531461.966	4631997.427
9059	531481.016	4632021.768
9060	531491.5994	4632042.935
9061	531492.6577	4632058.81
9062	531485.2494	4632069.393
9063	531459.8493	4632069.393
9064	531422.8076	4632052.46
9065	531396.3492	4632039.76
9066	531374.1241	4632033.41
9067	531355.0741	4632037.643
9068	531343.4324	4632042.935
9069	531333.9074	4632064.102
9070	531325.4407	4632078.918
9071	531313.799	4632106.435
9072	531306.3907	4632122.31
9073	531283.1073	4632123.369
9074	531256.6489	4632112.785
9075	531240.7739	4632092.677
9076	531240.7739	4632060.927
9077	531245.0072	4632033.41
9078	531241.8322	4632009.068
9079	531231.2488	4631990.018
9080	531216.4321	4631991.077
9081	531202.6738	4632014.36
9082	531188.9154	4632034.468
9083	531181.5071	4632056.693
9084	531168.8071	4632075.743
9085	531149.757	4632085.268
9086	531131.7653	4632089.502
9087	531121.182	4632094.793
9088	531114.8319	4632089.502
9089	531116.9486	4632069.393
9090	531120.1236	4632039.76
9091	531124.357	4632010.127
9092	531130.707	4631975.202
9093	531143.407	4631948.743
9094	531163.5154	4631919.11
9095	531173.0404	4631899.001
9096	531168.8071	4631884.185

shtojca nr. 3.1

223

9097	531140.232	4631866.193
9098	531113.7736	4631856.668
9099	531077.7902	4631852.435
9100	531048.1568	4631855.61
9101	530985.715	4631878.893
9102	530955.0233	4631900.06
9103	530921.1566	4631918.051
9104	530901.0482	4631928.635
9105	530868.2398	4631932.868
9106	530853.4231	4631944.51
9107	530847.0731	4631968.852
9108	530848.1314	4631990.018
9109	530859.7731	4632014.36
9110	530880.9398	4632034.468
9111	530874.5898	4632049.285
9112	530874.5898	4632077.86
9113	530872.4731	4632103.26
9114	530871.4148	4632128.66
9115	530885.1732	4632141.36
9116	530906.3399	4632148.769
9117	530920.0982	4632147.71
9118	530930.6816	4632138.185
9119	530940.2066	4632160.41
9120	530943.3816	4632177.344
9121	530961.3733	4632173.11
9122	530984.3447	4632158.129
9123	530982.4489	4632145.671
9124	530997.1333	4632142.099
9125	531005.4236	4632150.666
9126	531020.6401	4632145.594
9127	531044.9818	4632146.652
9128	531070.9522	4632143.687
9129	531072.5397	4632159.958
9130	531076.9054	4632164.721
9131	531075.7147	4632169.483
9132	531072.5397	4632172.262
9133	531066.9835	4632174.246
9134	531059.8397	4632176.627
9135	531042.774	4632176.627
9136	531036.2317	4632170.994
9137	531023.8151	4632170.994

shtojca nr. 3.1

224

9138	530991.0067	4632177.344
9139	530983.5983	4632200.627
9140	530983.6423	4632200.993
9141	530989.5927	4632208.774
9142	530997.5302	4632230.205
9143	531001.8958	4632240.921
9144	531006.2615	4632247.668
9145	531010.2302	4632252.827
9146	531012.6115	4632257.59
9147	531009.4365	4632262.749
9148	531001.1726	4632266.987
9149	531004.7651	4632275.769
9150	531029.1068	4632297.994
9151	531047.0985	4632314.927
9152	531064.0318	4632329.744
9153	531087.3152	4632321.277
9154	531107.4236	4632301.169
9155	531112.2273	4632279.815
9156	531118.5773	4632255.606
9157	531120.9586	4632246.874
9158	531125.3242	4632237.349
9159	531128.4992	4632229.015
9160	531132.0711	4632221.871
9161	531134.4523	4632215.521
9162	531136.0398	4632210.759
9163	531138.4211	4632206.393
9164	531141.993	4632203.218
9165	531146.3586	4632200.837
9166	531159.0682	4632182.661
9167	531162.457	4632173.11
9168	531163.0059	4632171.372
9169	531161.4399	4632157.974
9170	531162.6305	4632152.815
9171	531164.6149	4632146.862
9172	531166.2024	4632141.305
9173	531166.9962	4632135.749
9174	531166.2024	4632131.78
9175	531162.6305	4632130.193
9176	531157.4711	4632128.605
9177	531155.8836	4632124.24
9178	531157.0743	4632118.287

shtojca nr. 3.1

225

9179	531160.6461	4632112.333
9180	531165.8055	4632106.777
9181	531171.3618	4632102.808
9182	531175.7274	4632099.633
9183	531182.8712	4632095.268
9184	531189.6181	4632093.283
9185	531195.1743	4632091.696
9186	531196.365	4632093.68
9187	531194.7775	4632097.252
9188	531192.7931	4632102.015
9189	531192.7931	4632105.19
9190	531197.1587	4632105.586
9191	531202.3181	4632104.793
9192	531205.89	4632107.571
9193	531203.9056	4632111.937
9194	531198.7462	4632111.937
9195	531191.6025	4632111.937
9196	531186.0462	4632113.524
9197	531186.8399	4632117.493
9198	531188.8243	4632123.049
9199	531188.0306	4632130.193
9200	531186.0462	4632136.543
9201	531185.6493	4632144.083
9202	531183.6237	4632154.06
9203	531183.6237	4632182.635
9204	531178.3321	4632216.502
9205	531174.0987	4632247.194
9206	531177.2737	4632275.769
9207	531179.3904	4632301.169
9208	531185.7404	4632330.802
9209	531194.2071	4632376.311
9210	531204.7905	4632414.411
9211	531205.8488	4632435.577
9212	531184.6821	4632440.869
9213	531173.0404	4632431.344
9214	531153.9904	4632431.344
9215	531133.882	4632439.811
9216	531115.8903	4632459.919
9217	531094.7236	4632473.678
9218	531080.9652	4632470.503
9219	531069.3235	4632451.453

shtojca nr. 3.1

226

9220	531068.2652	4632424.994
9221	531069.3235	4632394.302
9222	531070.3819	4632375.252
9223	531049.2151	4632353.027
9224	531024.8734	4632345.619
9225	531003.7067	4632348.794
9226	530982.54	4632354.086
9227	530961.3733	4632364.669
9228	530947.9255	4632372.738
9229	530947.7884	4632381.786
9230	530950.1697	4632386.284
9231	530953.8739	4632391.311
9232	530957.0489	4632395.544
9233	530962.3405	4632398.719
9234	530966.0447	4632401.365
9235	530972.1301	4632404.011
9236	530977.1572	4632406.127
9237	530980.8614	4632407.715
9238	530984.0364	4632407.186
9239	530986.6823	4632406.656
9240	530989.3281	4632406.921
9241	530991.7093	4632409.302
9242	530992.7677	4632410.625
9243	530992.2385	4632412.742
9244	530989.5927	4632413.006
9245	530988.7989	4632415.652
9246	530990.651	4632420.15
9247	530993.0323	4632425.442
9248	530994.6198	4632430.204
9249	530994.6198	4632434.438
9250	530993.826	4632438.142
9251	530990.651	4632439.729
9252	530985.8885	4632438.671
9253	530980.0677	4632438.671
9254	530974.776	4632440.523
9255	530970.2781	4632438.671
9256	530966.0447	4632436.025
9257	530960.4885	4632433.644
9258	530954.403	4632431.527
9259	530949.6405	4632430.469
9260	530945.6718	4632430.469

shtojca nr. 3.1

227

9261	530939.5863	4632432.321
9262	530932.9717	4632433.115
9263	530927.6801	4632432.057
9264	530923.7113	4632428.882
9265	530918.155	4632425.707
9266	530914.0509	4632423.33
9267	530906.3399	4632438.752
9268	530898.9315	4632466.269
9269	530888.3482	4632496.961
9270	530881.9981	4632524.478
9271	530880.9398	4632551.994
9272	530881.9981	4632582.686
9273	530884.9589	4632599.71
9274	530905.4979	4632592.958
9275	530942.5397	4632581.051
9276	530964.3679	4632578.075
9277	530962.3405	4632573.08
9278	530958.1072	4632558.528
9279	530946.9947	4632539.742
9280	530936.6759	4632520.428
9281	530934.2946	4632513.019
9282	530932.9717	4632510.373
9283	530930.8551	4632506.14
9284	530930.0613	4632501.907
9285	530929.7967	4632497.409
9286	530930.3259	4632492.382
9287	530933.5009	4632488.942
9288	530937.7342	4632488.942
9289	530943.2905	4632489.471
9290	530948.8468	4632489.471
9291	530953.8739	4632488.942
9292	530959.4301	4632488.677
9293	530966.5739	4632488.148
9294	530972.1301	4632488.413
9295	530977.4218	4632490.794
9296	530981.6552	4632493.969
9297	530985.6239	4632497.409
9298	530989.3281	4632501.907
9299	530991.7093	4632505.875
9300	530993.826	4632510.903
9301	530998.5885	4632513.019

shtojca nr. 3.1

228

9302	531003.6156	4632513.019
9303	531006.526	4632510.638
9304	531010.2302	4632506.934
9305	531013.4052	4632506.405
9306	531016.8448	4632509.05
9307	531018.9615	4632512.225
9308	531022.4011	4632515.665
9309	531028.4865	4632516.459
9310	531032.7198	4632516.723
9311	531038.0115	4632514.607
9312	531043.5678	4632511.696
9313	531048.3303	4632509.315
9314	531053.0928	4632507.463
9315	531056.0032	4632507.198
9316	531057.3261	4632509.58
9317	531055.2095	4632512.225
9318	531053.0928	4632515.136
9319	531051.5053	4632518.046
9320	531048.0657	4632520.428
9321	531044.6261	4632522.28
9322	531041.1865	4632524.132
9323	531036.9532	4632526.248
9324	531027.6928	4632527.307
9325	531021.0782	4632527.307
9326	531014.199	4632525.455
9327	531007.5844	4632523.867
9328	531002.0281	4632524.132
9329	530997.5302	4632526.248
9330	530993.2969	4632528.1
9331	530991.4448	4632530.482
9332	530990.3864	4632533.128
9333	530990.1218	4632535.509
9334	530990.9156	4632539.478
9335	530992.5031	4632543.711
9336	530994.0906	4632546.357
9337	530995.9427	4632547.68
9338	531000.176	4632549.532
9339	531002.4107	4632553.344
9340	531011.0008	4632549.632
9341	531025.8836	4632544.01
9342	531030.3386	4632542.917

shtojca nr. 3.1

229

9343	531032.4553	4632549.796
9344	531037.2178	4632549.532
9345	531040.6574	4632549.003
9346	531045.949	4632552.178
9347	531044.097	4632554.559
9348	531040.9219	4632555.882
9349	531037.4824	4632556.676
9350	531033.7782	4632557.205
9351	531030.074	4632557.469
9352	531026.899	4632557.998
9353	531022.9302	4632559.586
9354	531020.549	4632562.232
9355	531019.4907	4632565.407
9356	531020.549	4632570.434
9357	531022.9302	4632573.344
9358	531025.3115	4632574.667
9359	531027.6928	4632575.726
9360	531030.8678	4632577.048
9361	531035.3657	4632576.255
9362	531039.3344	4632574.403
9363	531049.9178	4632570.169
9364	531053.8866	4632568.846
9365	531060.5012	4632566.201
9366	531066.5866	4632563.819
9367	531071.0845	4632561.173
9368	531075.5824	4632557.469
9369	531079.022	4632554.559
9370	531084.3137	4632552.442
9371	531090.6637	4632550.061
9372	531095.4262	4632546.621
9373	531100.4533	4632543.711
9374	531105.2158	4632542.653
9375	531112.6242	4632542.123
9376	531115.27	4632543.975
9377	531118.9742	4632545.563
9378	531122.9429	4632548.473
9379	531123.7367	4632550.59
9380	531120.5617	4632553.236
9381	531116.8575	4632554.294
9382	531113.1533	4632554.823
9383	531112.095	4632556.411

shtojca nr. 3.1

230

9384	531113.6825	4632560.644
9385	531115.0054	4632563.555
9386	531113.6825	4632566.994
9387	531108.1262	4632568.582
9388	531106.0096	4632569.905
9389	531108.1262	4632575.461
9390	531103.8929	4632577.578
9391	531103.6283	4632582.869
9392	531099.1304	4632583.663
9393	531097.8075	4632573.344
9394	531093.8387	4632574.403
9395	531092.5158	4632569.905
9396	531088.8116	4632569.905
9397	531086.4304	4632559.851
9398	531084.0491	4632561.438
9399	531081.4033	4632566.201
9400	531076.3762	4632568.317
9401	531070.8199	4632569.64
9402	531064.7345	4632572.021
9403	531061.5595	4632573.609
9404	531059.1782	4632575.461
9405	531054.6803	4632575.726
9406	531050.1824	4632575.99
9407	531045.6845	4632576.784
9408	531042.5094	4632577.578
9409	531038.8053	4632580.488
9410	531036.9532	4632582.34
9411	531035.3657	4632590.807
9412	531035.3657	4632593.717
9413	531035.6303	4632596.892
9414	531034.8365	4632600.861
9415	531031.3969	4632601.655
9416	531027.4282	4632601.126
9417	531026.1052	4632602.713
9418	531025.0469	4632605.888
9419	531023.1948	4632608.534
9420	531019.4907	4632610.121
9421	531016.8448	4632609.592
9422	531014.7281	4632608.269
9423	531012.3469	4632609.592
9424	531012.0823	4632611.709

shtojca nr. 3.1

231

9425	531013.1406	4632613.826
9426	531015.5219	4632615.413
9427	531018.9615	4632617.001
9428	531021.8719	4632619.117
9429	531023.9886	4632620.969
9430	531025.8407	4632624.144
9431	531026.6344	4632628.642
9432	531027.6928	4632629.436
9433	531029.8094	4632629.171
9434	531032.9844	4632626.261
9435	531035.3657	4632622.557
9436	531037.2178	4632618.853
9437	531039.599	4632615.149
9438	531040.9219	4632613.561
9439	531042.2449	4632608.799
9440	531043.3032	4632604.565
9441	531044.6261	4632602.449
9442	531046.2136	4632601.655
9443	531049.124	4632600.067
9444	531047.272	4632597.157
9445	531045.1553	4632595.04
9446	531044.3615	4632592.394
9447	531044.8907	4632589.219
9448	531047.8011	4632586.573
9449	531052.0345	4632586.044
9450	531056.797	4632586.044
9451	531059.1782	4632587.632
9452	531059.972	4632590.542
9453	531059.972	4632593.717
9454	531060.7657	4632598.215
9455	531062.3532	4632601.39
9456	531063.6762	4632602.978
9457	531066.0574	4632603.771
9458	531069.2324	4632603.771
9459	531071.0845	4632602.978
9460	531071.6137	4632600.067
9461	531072.9366	4632597.951
9462	531077.4345	4632596.099
9463	531081.4033	4632594.776
9464	531085.372	4632593.717
9465	531088.8116	4632593.453

shtojca nr. 3.1

232

9466	531091.1929	4632595.04
9467	531094.6325	4632599.009
9468	531095.9554	4632604.565
9469	531095.9554	4632607.211
9470	531096.22	4632609.328
9471	531096.7491	4632611.444
9472	531098.6012	4632613.296
9473	531100.4533	4632614.884
9474	531106.0096	4632618.588
9475	531108.0644	4632622.214
9476	531114.8319	4632618.67
9477	531143.407	4632611.261
9478	531171.9821	4632611.261
9479	531196.3238	4632621.845
9480	531219.6072	4632636.661
9481	531239.7155	4632648.303
9482	531248.0724	4632651.807
9483	531249.6786	4632646.634
9484	531249.9432	4632643.459
9485	531249.1494	4632639.226
9486	531247.5619	4632635.522
9487	531247.2974	4632631.553
9488	531248.3557	4632627.584
9489	531249.1494	4632622.557
9490	531249.1494	4632619.382
9491	531246.239	4632617.001
9492	531242.5348	4632614.884
9493	531239.889	4632613.032
9494	531241.2119	4632609.063
9495	531243.5932	4632603.242
9496	531243.5932	4632596.628
9497	531242.7994	4632591.071
9498	531240.6828	4632586.044
9499	531236.714	4632581.017
9500	531233.539	4632578.107
9501	531229.5702	4632576.784
9502	531226.6598	4632577.048
9503	531224.8077	4632579.165
9504	531222.9556	4632579.959
9505	531222.4265	4632577.313
9506	531225.6015	4632568.582

shtojca nr. 3.1

233

9507	531223.7494	4632562.761
9508	531223.2202	4632558.263
9509	531224.8077	4632552.971
9510	531226.3952	4632547.151
9511	531227.7182	4632542.388
9512	531229.0411	4632538.684
9513	531230.0994	4632535.773
9514	531232.7452	4632533.392
9515	531236.714	4632532.863
9516	531238.5661	4632531.011
9517	531241.2119	4632528.894
9518	531244.6515	4632529.953
9519	531245.1807	4632534.45
9520	531245.4453	4632538.948
9521	531245.7099	4632543.975
9522	531245.4453	4632549.003
9523	531243.8578	4632554.559
9524	531243.8578	4632560.115
9525	531244.6515	4632563.819
9526	531245.9744	4632565.671
9527	531249.1494	4632566.201
9528	531252.0599	4632566.201
9529	531255.2349	4632568.582
9530	531255.2349	4632573.609
9531	531254.4411	4632576.784
9532	531250.7369	4632576.784
9533	531247.0328	4632576.255
9534	531245.1807	4632578.636
9535	531246.239	4632582.34
9536	531251.2661	4632586.044
9537	531253.1182	4632592.13
9538	531252.589	4632599.803
9539	531252.589	4632606.153
9540	531253.912	4632612.767
9541	531256.5578	4632618.059
9542	531259.7328	4632623.086
9543	531261.3203	4632627.584
9544	531265.5536	4632632.082
9545	531269.2578	4632633.934
9546	531272.1682	4632634.728
9547	531275.0787	4632636.315

shtojca nr. 3.1

234

9548	531277.9891	4632640.284
9549	531280.3703	4632644.517
9550	531282.2224	4632649.28
9551	531282.7516	4632652.455
9552	531282.7516	4632656.688
9553	531281.7953	4632661.789
9554	531308.5073	4632661.003
9555	531330.7324	4632639.836
9556	531342.3741	4632615.495
9557	531345.5491	4632595.386
9558	531346.6074	4632578.453
9559	531367.7741	4632566.811
9560	531379.4158	4632561.519
9561	531383.6491	4632543.528
9562	531373.0658	4632525.536
9563	531346.6074	4632512.836
9564	531313.799	4632500.136
9565	531285.224	4632472.619
9566	531269.3489	4632442.986
9567	531258.7656	4632419.702
9568	531264.7359	4632402.289
9569	531262.996	4632389.899
9570	531262.6653	4632384.939
9571	531262.3345	4632380.639
9572	531260.6809	4632373.032
9573	531258.0351	4632370.386
9574	531253.7356	4632369.394
9575	531248.4439	4632367.741
9576	531244.1444	4632366.087
9577	531240.8371	4632364.764
9578	531235.5454	4632363.441
9579	531233.561	4632361.787
9580	531234.2225	4632359.803
9581	531241.8293	4632360.134
9582	531249.1053	4632361.126
9583	531256.3814	4632363.11
9584	531261.6731	4632364.103
9585	531265.6418	4632362.449
9586	531265.9726	4632355.173
9587	531264.6497	4632347.566
9588	531262.996	4632339.629

shtojca nr. 3.1

235

9589	531261.6731	4632329.376
9590	531259.0272	4632318.462
9591	531256.7121	4632310.524
9592	531254.0663	4632300.602
9593	531249.7668	4632291.342
9594	531247.121	4632287.373
9595	531246.4595	4632283.404
9596	531246.4595	4632278.444
9597	531244.4751	4632272.16
9598	531240.5064	4632268.191
9599	531235.8762	4632266.207
9600	531231.2459	4632263.23
9601	531227.9386	4632259.592
9602	531227.6079	4632254.962
9603	531228.2694	4632248.678
9604	531227.6079	4632244.048
9605	531223.9699	4632241.733
9606	531220.3319	4632241.071
9607	531218.3475	4632239.417
9608	531217.686	4632237.433
9609	531217.686	4632235.449
9610	531219.0089	4632232.472
9611	531224.9621	4632230.488
9612	531231.9074	4632230.488
9613	531237.1991	4632233.134
9614	531239.5142	4632237.433
9615	531240.1756	4632243.386
9616	531240.1756	4632248.016
9617	531243.8137	4632255.292
9618	531247.4517	4632259.923
9619	531252.7434	4632265.876
9620	531255.0585	4632274.144
9621	531258.3658	4632281.089
9622	531263.6575	4632287.373
9623	531267.2955	4632295.311
9624	531270.6028	4632303.91
9625	531272.5872	4632307.217
9626	531275.8945	4632312.178
9627	531278.2096	4632317.139
9628	531281.8476	4632320.446
9629	531287.47	4632317.8

shtojca nr. 3.1

236

9630	531294.749	4632317.044
9631	531328.6157	4632314.927
9632	531358.5769	4632314.927
9633	531364.8608	4632307.878
9634	531369.8217	4632307.878
9635	531376.4363	4632307.548
9636	531382.0587	4632306.556
9637	531386.3582	4632304.571
9638	531389.9963	4632301.595
9639	531393.6343	4632297.295
9640	531398.926	4632293.988
9641	531402.8947	4632292.665
9642	531407.8557	4632288.696
9643	531411.4937	4632280.759
9644	531412.8166	4632275.136
9645	531416.1239	4632271.829
9646	531422.7385	4632270.837
9647	531427.3687	4632271.498
9648	531433.9833	4632271.498
9649	531437.9521	4632269.845
9650	531440.2672	4632265.876
9651	531447.874	4632264.884
9652	531455.4808	4632264.553
9653	531460.7724	4632261.576
9654	531465.4027	4632258.93
9655	531469.7021	4632257.277
9656	531473.6709	4632256.946
9657	531476.9782	4632256.946
9658	531479.9548	4632258.269
9659	531482.2699	4632259.261
9660	531485.5772	4632259.923
9661	531489.8767	4632261.576
9662	531489.2152	4632266.537
9663	531484.585	4632268.852
9664	531480.2855	4632270.506
9665	531475.986	4632271.167
9666	531473.6709	4632271.829
9667	531472.0173	4632274.806
9668	531470.6943	4632280.097
9669	531471.0251	4632282.743
9670	531473.6709	4632286.712

shtojca nr. 3.1

237

9671	531475.3246	4632289.688
9672	531477.3089	4632292.996
9673	531481.2777	4632297.626
9674	531483.2621	4632299.61
9675	531486.5694	4632302.256
9676	531487.2308	4632307.217
9677	531486.2386	4632311.517
9678	531482.9313	4632313.17
9679	531477.6397	4632310.194
9680	531474.3324	4632307.217
9681	531470.0329	4632304.24
9682	531466.3948	4632304.24
9683	531462.4261	4632305.894
9684	531458.4573	4632307.548
9685	531455.15	4632308.209
9686	531451.1813	4632308.209
9687	531446.2203	4632310.194
9688	531441.5901	4632310.524
9689	531438.2828	4632309.532
9690	531434.6448	4632305.563
9691	531430.0146	4632301.925
9692	531424.3922	4632299.61
9693	531417.1161	4632299.61
9694	531411.8244	4632302.256
9695	531408.5171	4632306.225
9696	531406.202	4632312.509
9697	531403.5562	4632318.131
9698	531401.1748	4632322.769
9699	531427.0409	4632333.977
9700	531449.2659	4632346.677
9701	531484.191	4632356.202
9702	531520.1744	4632357.261
9703	531536.0495	4632362.552
9704	531550.8661	4632368.902
9705	531567.7995	4632375.252
9706	531574.9178	4632377.875
9707	531577.5201	4632374.024
9708	531580.8274	4632372.371
9709	531585.7883	4632373.032
9710	531589.7571	4632375.017
9711	531593.3951	4632377.332

shtojca nr. 3.1

238

9712	531596.0409	4632380.308
9713	531596.7024	4632387.254
9714	531595.4318	4632392.442
9715	531598.4912	4632396.419
9716	531603.7829	4632420.761
9717	531604.8413	4632442.986
9718	531620.7163	4632464.153
9719	531634.3528	4632469.203
9720	531641.0202	4632464.314
9721	531642.0124	4632459.683
9722	531641.6817	4632454.392
9723	531641.6817	4632449.762
9724	531643.666	4632445.131
9725	531645.6504	4632444.801
9726	531649.6192	4632448.108
9727	531655.903	4632449.1
9728	531661.8562	4632443.147
9729	531664.1713	4632435.871
9730	531666.1557	4632428.595
9731	531668.4708	4632423.634
9732	531673.4317	4632420.988
9733	531677.7312	4632420.988
9734	531683.0229	4632423.965
9735	531683.3536	4632428.926
9736	531681.3692	4632433.887
9737	531676.739	4632436.532
9738	531675.4161	4632441.824
9739	531673.7624	4632447.777
9740	531671.4473	4632452.407
9741	531671.1166	4632458.03
9742	531670.4551	4632463.983
9743	531670.7859	4632470.267
9744	531673.6331	4632478.969
9745	531683.1581	4632491.669
9746	531688.976	4632496.064
9747	531690.9604	4632499.371
9748	531693.2755	4632503.009
9749	531695.9213	4632506.978
9750	531696.2521	4632510.616
9751	531692.9448	4632513.262
9752	531685.2748	4632516.011

shtojca nr. 3.1

239

9753	531672.5747	4632518.128
9754	531657.758	4632537.178
9755	531645.058	4632560.461
9756	531639.7663	4632578.453
9757	531631.2996	4632605.969
9758	531618.5996	4632644.07
9759	531594.2579	4632661.003
9760	531558.2745	4632666.295
9761	531537.1078	4632666.295
9762	531506.4161	4632653.595
9763	531491.5994	4632636.661
9764	531466.1993	4632625.02
9765	531448.2076	4632631.37
9766	531432.3326	4632657.828
9767	531421.7492	4632670.528
9768	531422.8076	4632687.461
9769	531428.0992	4632704.395
9770	531434.4493	4632716.036
9771	531421.7492	4632730.853
9772	531396.3492	4632738.261
9773	531377.2991	4632748.845
9774	531369.8908	4632764.72
9775	531386.8242	4632783.77
9776	531412.2242	4632809.17
9777	531436.5659	4632848.328
9778	531460.9076	4632887.487
9779	531499.0077	4632913.945
9780	531519.1161	4632942.52
9781	531513.8244	4632965.804
9782	531491.5994	4632976.387
9783	531466.1993	4632981.679
9784	531436.5659	4632982.737
9785	531416.4575	4632978.504
9786	531399.5242	4632984.854
9787	531389.9992	4632998.612
9788	531386.8242	4633025.07
9789	531382.5908	4633053.645
9790	531392.1158	4633083.279
9791	531410.1075	4633099.154
9792	531445.0326	4633112.912
9793	531469.3743	4633117.146

shtojca nr. 3.1

240

9794	531472.5493	4633106.562
9795	531467.2576	4633087.512
9796	531451.3826	4633062.112
9797	531443.9743	4633052.587
9798	531471.491	4633055.762
9799	531503.2411	4633066.345
9800	531536.0495	4633068.462
9801	531562.5078	4633053.645
9802	531572.0329	4633031.42
9803	531585.7912	4633036.712
9804	531600.6079	4633062.112
9805	531617.5413	4633107.62
9806	531635.533	4633164.771
9807	531646.1163	4633200.754
9808	531652.4664	4633240.971
9809	531652.4664	4633287.538
9810	531652.4664	4633334.104
9811	531652.4664	4633370.088
9812	531643.9997	4633393.371
9813	531627.0663	4633400.779
9814	531613.3079	4633405.013
9815	531601.6663	4633402.896
9816	531588.9662	4633384.904
9817	531568.8579	4633365.854
9818	531556.1578	4633353.154
9819	531534.9911	4633357.388
9820	531522.2911	4633377.496
9821	531510.6494	4633410.304
9822	531507.4744	4633434.646
9823	531524.4078	4633445.229
9824	531547.6911	4633432.529
9825	531558.2745	4633432.529
9826	531579.4412	4633444.171
9827	531595.3162	4633462.163
9828	531599.5496	4633485.446
9829	531599.5496	4633509.788
9830	531593.1996	4633535.188
9831	531586.8496	4633565.88
9832	531576.2662	4633588.105
9833	531558.2745	4633609.271
9834	531550.8661	4633629.38

shtojca nr. 3.1

241

9835	531557.2162	4633650.547
9836	531578.3829	4633670.655
9837	531602.7246	4633686.53
9838	531616.4829	4633698.172
9839	531598.4912	4633702.405
9840	531573.8849	4633703.993
9841	531580.4995	4633725.159
9842	531610.9267	4633735.743
9843	531634.7392	4633739.711
9844	531654.583	4633743.68
9845	531666.4893	4633751.618
9846	531666.4893	4633776.753
9847	531651.9372	4633803.211
9848	531651.9372	4633823.055
9849	531663.8435	4633840.253
9850	531714.1144	4633845.545
9851	531752.4791	4633845.545
9852	531797.4583	4633830.993
9853	531825.2396	4633812.472
9854	531856.9897	4633787.336
9855	531887.4168	4633770.138
9856	531900.646	4633762.201
9857	531917.844	4633767.493
9858	531932.3961	4633788.659
9859	531948.2711	4633819.086
9860	531953.5628	4633841.576
9861	531970.7607	4633858.774
9862	531968.1149	4633877.295
9863	531954.8857	4633895.816
9864	531942.9794	4633909.045
9865	531942.9794	4633927.566
9866	531957.5315	4633936.826
9867	531993.2504	4633926.243
9868	532019.7088	4633918.305
9869	532006.4796	4633940.795
9870	531982.667	4633951.378
9871	531965.4691	4633972.545
9872	531966.792	4633987.097
9873	531978.6983	4634002.972
9874	532014.4171	4634025.462
9875	532047.4901	4634024.139

shtojca nr. 3.1

242

9876	532088.5006	4634012.233
9877	532136.1257	4633997.681
9878	532183.7507	4633996.358
9879	532215.5008	4634004.295
9880	532237.9904	4634026.785
9881	532231.3758	4634043.983
9882	532207.5633	4634059.858
9883	532177.1362	4634054.566
9884	532152.0007	4634047.952
9885	532126.8652	4634054.566
9886	532083.2089	4634066.472
9887	532046.1671	4634066.472
9888	532009.1254	4634063.827
9889	531968.1149	4634055.889
9890	531924.4586	4634043.983
9891	531871.5418	4634028.108
9892	531842.4376	4634009.587
9893	531776.2916	4633973.868
9894	531735.2811	4633956.67
9895	531706.1769	4633957.993
9896	531681.0414	4633965.931
9897	531681.0414	4633996.358
9898	531703.531	4634024.139
9899	531739.2499	4634045.306
9900	531778.9374	4634054.566
9901	531802.75	4634058.535
9902	531827.8855	4634078.379
9903	531854.3438	4634096.9
9904	531895.3543	4634112.775
9905	531929.7502	4634124.681
9906	531969.4378	4634143.202
9907	531990.6045	4634161.723
9908	532007.8025	4634194.796
9909	532015.74	4634225.223
9910	532019.7088	4634259.619
9911	531999.865	4634270.202
9912	531982.667	4634259.619
9913	531954.8857	4634241.098
9914	531933.719	4634227.869
9915	531901.9689	4634223.9
9916	531876.8335	4634233.16

shtojca nr. 3.1

243

9917	531850.3751	4634251.681
9918	531846.4063	4634279.462
9919	531849.0522	4634311.212
9920	531860.9584	4634333.702
9921	531847.7292	4634358.838
9922	531837.1459	4634380.004
9923	531819.9479	4634374.713
9924	531805.3958	4634360.16
9925	531782.9062	4634333.702
9926	531752.4791	4634305.921
9927	531724.6977	4634286.077
9928	531696.9164	4634271.525
9929	531674.4268	4634284.754
9930	531655.9059	4634287.4
9931	531640.0309	4634268.879
9932	531629.4476	4634246.389
9933	531625.4788	4634221.254
9934	531626.8017	4634200.087
9935	531649.2913	4634188.181
9936	531666.4893	4634165.691
9937	531671.781	4634147.17
9938	531675.7497	4634114.098
9939	531675.7497	4634087.639
9940	531667.8122	4634062.504
9941	531638.708	4634040.014
9942	531588.4371	4634013.556
9943	531559.3328	4634004.295
9944	531524.9369	4633991.066
9945	531495.8327	4633975.191
9946	531478.6348	4633968.576
9947	531457.468	4633967.253
9948	531425.718	4633967.253
9949	531405.8742	4633967.253
9950	531389.9992	4633971.222
9951	531358.2491	4633964.608
9952	531335.7595	4633960.639
9953	531313.2698	4633961.962
9954	531293.4261	4633977.837
9955	531276.2281	4633969.899
9956	531268.2906	4633969.899
9957	531256.3843	4633977.837

shtojca nr. 3.1

244

9958	531245.801	4633995.035
9959	531236.5405	4634008.264
9960	531233.8947	4634030.754
9961	531236.5405	4634061.181
9962	531249.7697	4634087.639
9963	531262.9989	4634112.775
9964	531280.1969	4634120.712
9965	531298.7177	4634111.452
9966	531305.3323	4634100.868
9967	531322.5303	4634107.483
9968	531333.1136	4634136.587
9969	531343.697	4634151.139
9970	531334.4366	4634174.952
9971	531322.5303	4634196.119
9972	531311.9469	4634222.577
9973	531302.6865	4634243.744
9974	531293.4261	4634268.879
9975	531309.3011	4634287.4
9976	531338.4053	4634304.598
9977	531362.2179	4634294.015
9978	531389.9992	4634270.202
9979	531407.1971	4634247.712
9980	531407.1971	4634226.546
9981	531424.3951	4634230.514
9982	531446.8847	4634235.806
9983	531470.6972	4634222.577
9984	531482.6035	4634229.191
9985	531474.666	4634249.035
9986	531464.0826	4634259.619
9987	531477.3118	4634282.108
9988	531514.3536	4634308.567
9989	531540.812	4634336.348
9990	531581.8225	4634362.806
9991	531600.3433	4634398.525
9992	531600.3433	4634442.181
9993	531592.4058	4634481.869
9994	531583.1454	4634509.65
9995	531589.76	4634529.494
9996	531609.6038	4634533.463
9997	531626.8017	4634507.005
9998	531643.9997	4634475.254

shtojca nr. 3.1

245

9999	531677.0727	4634442.181
10000	531700.8852	4634407.786
10001	531716.7602	4634395.879
10002	531733.9582	4634410.431
10003	531752.4791	4634430.275
10004	531786.875	4634440.859
10005	531808.0417	4634426.306
10006	531819.9479	4634424.984
10007	531805.3958	4634446.15
10008	531786.875	4634462.025
10009	531767.0312	4634471.286
10010	531756.4478	4634500.39
10011	531763.0624	4634529.494
10012	531784.2291	4634553.307
10013	531817.3021	4634569.182
10014	531859.6355	4634579.765
10015	531900.646	4634589.026
10016	531916.521	4634589.026
10017	531932.3961	4634587.703
10018	531945.6253	4634569.182
10019	531937.6878	4634550.661
10020	531916.521	4634538.755
10021	531908.5835	4634530.817
10022	531915.1981	4634509.65
10023	531920.4898	4634484.515
10024	531916.521	4634469.963
10025	531915.1981	4634451.442
10026	531927.1044	4634419.692
10027	531946.9482	4634387.942
10028	531956.2086	4634377.358
10029	531985.3129	4634381.327
10030	532002.5108	4634390.588
10031	532017.0629	4634401.171
10032	532036.9067	4634413.077
10033	532058.0734	4634428.952
10034	532062.0422	4634456.734
10035	532075.2714	4634475.254
10036	532104.3756	4634477.9
10037	532120.2506	4634463.348
10038	532129.5111	4634456.734
10039	532150.6778	4634467.317

shtojca nr. 3.1

246

10040	532161.2611	4634480.546
10041	532175.8132	4634472.609
10042	532175.8132	4634442.181
10043	532174.4903	4634430.275
10044	532159.9382	4634407.786
10045	532144.0632	4634393.233
10046	532129.5111	4634381.327
10047	532121.5735	4634365.452
10048	532128.1881	4634337.671
10049	532130.834	4634312.535
10050	532130.834	4634270.202
10051	532129.5111	4634249.035
10052	532129.5111	4634226.546
10053	532126.8652	4634196.119
10054	532124.2194	4634182.889
10055	532130.834	4634149.816
10056	532142.7403	4634132.618
10057	532173.1674	4634128.65
10058	532202.2716	4634137.91
10059	532214.1779	4634140.556
10060	532224.7612	4634122.035
10061	532252.5426	4634088.962
10062	532276.3551	4634077.056
10063	532290.9072	4634078.379
10064	532310.751	4634091.608
10065	532321.3344	4634116.743
10066	532320.0114	4634141.879
10067	532314.7198	4634165.691
10068	532314.7198	4634182.889
10069	532314.7198	4634196.119
10070	532318.6885	4634214.639
10071	532331.9177	4634226.546
10072	532334.5636	4634238.452
10073	532325.3031	4634246.389
10074	532313.3968	4634239.775
10075	532298.8447	4634237.129
10076	532282.9697	4634229.191
10077	532265.7717	4634223.9
10078	532257.8342	4634221.254
10079	532252.5426	4634226.546
10080	532245.928	4634238.452

shtojca nr. 3.1

247

10081	532241.9592	4634247.712
10082	532235.3446	4634270.202
10083	532237.9904	4634305.921
10084	532245.928	4634323.119
10085	532264.4488	4634332.379
10086	532300.1676	4634333.702
10087	532341.1781	4634329.733
10088	532374.2511	4634324.442
10089	532429.8137	4634335.025
10090	532460.2409	4634356.192
10091	532502.5743	4634417.046
10092	532552.8452	4634491.13
10093	532613.6995	4634569.182
10094	532611.0537	4634586.38
10095	532584.5953	4634603.578
10096	532564.7515	4634603.578
10097	532547.5536	4634599.609
10098	532513.1577	4634577.119
10099	532481.4076	4634563.89
10100	532457.595	4634559.921
10101	532439.0742	4634562.567
10102	532439.0742	4634571.828
10103	532447.0117	4634591.671
10104	532470.8242	4634607.546
10105	532499.9285	4634631.359
10106	532521.0952	4634652.526
10107	532534.3244	4634686.922
10108	532531.6785	4634710.734
10109	532526.3869	4634742.484
10110	532519.7723	4634763.651
10111	532494.6368	4634767.62
10112	532468.1784	4634767.62
10113	532436.4283	4634774.234
10114	532412.6158	4634787.463
10115	532392.772	4634805.984
10116	532378.2199	4634840.38
10117	532362.3449	4634873.453
10118	532339.8552	4634910.495
10119	532310.751	4634951.505
10120	532288.2614	4634987.224
10121	532282.9697	4635026.912

shtojca nr. 3.1

248

10122	532275.0322	4635066.599
10123	532260.4801	4635081.152
10124	532245.928	4635077.183
10125	532216.8237	4635053.37
10126	532202.2716	4635056.016
10127	532186.3966	4635075.86
10128	532174.4903	4635106.287
10129	532171.8445	4635130.1
10130	532158.6153	4635127.454
10131	532146.709	4635106.287
10132	532133.4798	4635077.183
10133	532132.1569	4635042.787
10134	532134.8027	4635007.068
10135	532134.8027	4634962.089
10136	532136.1257	4634931.662
10137	532130.834	4634918.432
10138	532114.9589	4634913.141
10139	532104.3756	4634915.787
10140	532107.0214	4634903.88
10141	532114.9589	4634893.297
10142	532125.5423	4634886.682
10143	532137.4486	4634868.162
10144	532141.4173	4634839.057
10145	532136.1257	4634804.661
10146	532099.0839	4634802.016
10147	532087.1776	4634791.432
10148	532085.8547	4634774.234
10149	532092.4693	4634750.422
10150	532099.0839	4634722.64
10151	532099.0839	4634700.151
10152	532095.1152	4634681.63
10153	532101.7298	4634671.047
10154	532113.636	4634668.401
10155	532125.5423	4634667.078
10156	532136.1257	4634632.682
10157	532134.8027	4634608.869
10158	532113.636	4634581.088
10159	532101.7298	4634563.89
10160	532072.6255	4634570.505
10161	532027.6463	4634582.411
10162	531986.6358	4634589.026

shtojca nr. 3.1

249

10163	531954.8857	4634600.932
10164	531939.0107	4634608.869
10165	531927.1044	4634620.776
10166	531923.1356	4634636.651
10167	531927.1044	4634659.14
10168	531956.2086	4634652.526
10169	531970.7607	4634656.494
10170	531983.9899	4634678.984
10171	531966.792	4634684.276
10172	531952.2399	4634694.859
10173	531936.3648	4634700.151
10174	531923.1356	4634712.057
10175	531915.1981	4634721.317
10176	531908.5835	4634717.349
10177	531908.5835	4634692.213
10178	531908.5835	4634673.692
10179	531896.6773	4634640.619
10180	531863.6043	4634631.359
10181	531842.4376	4634645.911
10182	531830.5313	4634655.172
10183	531825.2396	4634673.692
10184	531831.8542	4634706.765
10185	531843.7605	4634735.87
10186	531822.5938	4634749.099
10187	531801.4271	4634761.005
10188	531786.875	4634774.234
10189	531773.6458	4634788.786
10190	531761.7395	4634807.307
10191	531764.3853	4634817.891
10192	531789.5208	4634823.182
10193	531817.3021	4634812.599
10194	531829.2084	4634809.953
10195	531834.5001	4634821.859
10196	531827.8855	4634829.797
10197	531817.3021	4634837.734
10198	531805.3958	4634845.672
10199	531801.4271	4634857.578
10200	531809.3646	4634870.807
10201	531829.2084	4634891.974
10202	531847.7292	4634899.912
10203	531859.6355	4634884.037

shtojca nr. 3.1

250

10204	531894.0314	4634854.932
10205	531913.8752	4634843.026
10206	531928.4273	4634854.932
10207	531950.9169	4634864.193
10208	531948.2711	4634882.714
10209	531962.8232	4634894.62
10210	532009.1254	4634882.714
10211	532040.8755	4634882.714
10212	532062.0422	4634894.62
10213	532068.6568	4634910.495
10214	532067.3338	4634925.047
10215	532047.4901	4634935.63
10216	532022.3546	4634942.245
10217	532010.4483	4634944.891
10218	532006.4796	4634968.703
10219	532009.1254	4634999.131
10220	531993.2504	4635011.037
10221	531982.667	4635028.235
10222	531958.8545	4635022.943
10223	531949.594	4635003.099
10224	531929.7502	4634987.224
10225	531912.5523	4634979.287
10226	531887.4168	4634973.995
10227	531863.6043	4634983.255
10228	531845.0834	4635000.453
10229	531830.5313	4635022.943
10230	531822.5938	4635038.818
10231	531801.4271	4635038.818
10232	531768.3541	4635029.558
10233	531728.6665	4635017.651
10234	531703.531	4635007.068
10235	531665.1664	4634997.808
10236	531620.1871	4634992.516
10237	531606.9579	4634985.901
10238	531618.8642	4634959.443
10239	531618.8642	4634938.276
10240	531602.9892	4634922.401
10241	531580.4995	4634909.172
10242	531588.4371	4634878.745
10243	531596.3746	4634861.547
10244	531609.6038	4634840.38

shtojca nr. 3.1

251

10245	531621.51	4634817.891
10246	531620.1871	4634779.526
10247	531610.9267	4634761.005
10248	531604.3121	4634737.192
10249	531605.635	4634708.088
10250	531605.635	4634681.63
10251	531599.0204	4634661.786
10252	531583.1454	4634648.557
10253	531568.5933	4634660.463
10254	531551.3953	4634677.661
10255	531535.5203	4634692.213
10256	531530.2286	4634714.703
10257	531530.2286	4634735.87
10258	531542.1349	4634757.036
10259	531540.812	4634763.651
10260	531519.6453	4634768.943
10261	531507.739	4634770.265
10262	531481.2806	4634786.141
10263	531473.3431	4634800.693
10264	531452.1764	4634821.859
10265	531433.6555	4634844.349
10266	531416.4575	4634860.224
10267	531417.7805	4634880.068
10268	531437.6243	4634905.203
10269	531458.791	4634925.047
10270	531471.9161	4634936.931
10271	531476.9432	4634943.281
10272	531480.1182	4634945.133
10273	531485.4099	4634945.662
10274	531489.3787	4634945.662
10275	531490.9662	4634944.075
10276	531492.0245	4634940.106
10277	531487.5266	4634917.352
10278	531478.5307	4634905.446
10279	531473.7682	4634898.302
10280	531469.7995	4634893.275
10281	531465.8307	4634890.1
10282	531464.7724	4634887.719
10283	531466.6245	4634885.073
10284	531468.212	4634884.014
10285	531471.1224	4634882.956

shtojca nr. 3.1

252

10286	531486.4682	4634882.956
10287	531487.262	4634880.839
10288	531480.6474	4634876.341
10289	531482.7641	4634870.521
10290	531492.5537	4634876.341
10291	531501.5495	4634873.166
10292	531505.5183	4634878.458
10293	531507.8995	4634883.485
10294	531506.8412	4634886.925
10295	531502.8724	4634890.629
10296	531497.8454	4634895.127
10297	531495.7287	4634897.773
10298	531495.1995	4634900.683
10299	531495.7287	4634903.329
10300	531498.9037	4634904.652
10301	531501.0204	4634905.446
10302	531502.8724	4634905.71
10303	531504.46	4634905.181
10304	531506.312	4634904.916
10305	531508.4287	4634906.239
10306	531508.1641	4634909.15
10307	531506.8412	4634910.737
10308	531503.4016	4634913.912
10309	531498.6391	4634917.352
10310	531496.787	4634921.585
10311	531497.0516	4634931.639
10312	531498.1099	4634938.254
10313	531500.4912	4634945.133
10314	531504.1954	4634948.837
10315	531510.0162	4634953.071
10316	531514.2496	4634956.246
10317	531517.16	4634957.833
10318	531520.0704	4634960.214
10319	531521.9225	4634963.39
10320	531522.9808	4634966.829
10321	531521.1287	4634971.592
10322	531517.4246	4634973.444
10323	531511.8683	4634972.65
10324	531506.0475	4634970.004
10325	531500.4912	4634968.946
10326	531496.2579	4634970.269

shtojca nr. 3.1

253

10327	531492.8183	4634972.385
10328	531488.8495	4634970.533
10329	531487.262	4634966.035
10330	531482.7641	4634962.86
10331	531475.6203	4634961.537
10332	531469.7995	4634959.421
10333	531465.5661	4634955.452
10334	531462.1265	4634950.16
10335	531457.364	4634946.456
10336	531453.9244	4634943.81
10337	531452.1764	4634936.953
10338	531431.0097	4634923.724
10339	531409.843	4634913.141
10340	531391.3221	4634903.88
10341	531374.1241	4634874.776
10342	531356.9262	4634852.286
10343	531321.2074	4634840.38
10344	531312.1513	4634839.095
10345	531307.8518	4634837.441
10346	531304.5445	4634836.118
10347	531302.5601	4634832.811
10348	531301.5679	4634829.504
10349	531301.2372	4634824.874
10350	531299.2528	4634821.236
10351	531294.9533	4634819.582
10352	531291.3153	4634821.897
10353	531290.3231	4634825.866
10354	531289.0002	4634830.496
10355	531286.0236	4634830.165
10356	531284.37	4634827.189
10357	531284.0392	4634822.889
10358	531282.3856	4634817.928
10359	531278.4168	4634813.629
10360	531274.1173	4634809.66
10361	531268.4949	4634806.683
10362	531263.8647	4634807.014
10363	531258.573	4634807.345
10364	531257.9116	4634803.707
10365	531259.5652	4634797.423
10366	531262.5418	4634792.462
10367	531265.5184	4634788.163

shtojca nr. 3.1

254

10368	531271.8022	4634785.186
10369	531277.4246	4634785.847
10370	531285.6929	4634788.824
10371	531289.6616	4634793.454
10372	531291.646	4634800.4
10373	531293.2997	4634807.345
10374	531294.6226	4634812.967
10375	531297.9299	4634813.96
10376	531303.2216	4634814.621
10377	531311.9469	4634819.213
10378	531309.3011	4634799.37
10379	531282.8427	4634758.359
10380	531241.8322	4634706.765
10381	531195.53	4634656.494
10382	531167.7487	4634612.838
10383	531150.5508	4634595.64
10384	531117.4778	4634575.796
10385	531100.2798	4634586.38
10386	531088.3736	4634561.244
10387	531083.0819	4634530.817
10388	531093.6652	4634479.223
10389	531094.9882	4634455.411
10390	531077.7902	4634435.567
10391	531046.0401	4634418.369
10392	531027.5193	4634411.754
10393	531002.3838	4634415.723
10394	530989.1546	4634406.463
10395	530970.6337	4634403.817
10396	530957.4045	4634409.109
10397	530928.3003	4634405.14
10398	530900.519	4634397.202
10399	530881.9981	4634393.233
10400	530867.446	4634395.879
10401	530854.2168	4634410.431
10402	530850.2481	4634442.181
10403	530852.8939	4634471.286
10404	530860.8314	4634495.098
10405	530881.9981	4634514.942
10406	530870.0919	4634529.494
10407	530876.7065	4634546.692
10408	530892.5815	4634565.213

shtojca nr. 3.1

255

10409	530892.5815	4634585.057
10410	530908.4565	4634607.546
10411	530940.2066	4634632.682
10412	530956.0407	4634642.32
10413	530964.2235	4634641.649
10414	530967.8615	4634641.319
10415	530972.4917	4634640.326
10416	530976.4605	4634637.35
10417	530980.4293	4634632.389
10418	530983.0751	4634629.412
10419	530987.0439	4634625.444
10420	530989.0282	4634620.483
10421	530991.6741	4634613.537
10422	530991.6741	4634608.576
10423	530992.997	4634602.954
10424	530995.9736	4634599.977
10425	531002.2574	4634598.985
10426	531006.8876	4634600.308
10427	531011.1871	4634602.623
10428	531014.8252	4634605.93
10429	531015.4866	4634610.23
10430	531014.8252	4634614.86
10431	531013.1715	4634621.144
10432	531013.1715	4634627.097
10433	531015.1559	4634631.397
10434	531016.4788	4634637.019
10435	531014.4944	4634639.665
10436	531009.2028	4634643.303
10437	531001.9267	4634646.279
10438	530992.6663	4634651.24
10439	530990.926	4634657.001
10440	531007.6755	4634661.786
10441	531046.0401	4634669.724
10442	531048.831	4634670.654
10443	531058.1508	4634665.131
10444	531065.0961	4634661.162
10445	531072.0414	4634655.871
10446	531077.3331	4634652.563
10447	531080.9711	4634648.595
10448	531084.2784	4634644.957
10449	531088.2472	4634640.657

shtojca nr. 3.1

256

10450	531092.5467	4634637.019
10451	531096.8462	4634631.727
10452	531098.8305	4634628.089
10453	531101.4764	4634623.459
10454	531106.1066	4634621.805
10455	531110.0753	4634622.467
10456	531113.7134	4634626.436
10457	531112.0597	4634631.397
10458	531108.7524	4634635.035
10459	531102.7993	4634639.003
10460	531097.1769	4634642.972
10461	531091.8852	4634647.933
10462	531088.5779	4634655.209
10463	531088.5779	4634658.847
10464	531092.8774	4634660.832
10465	531101.8071	4634657.855
10466	531108.4217	4634653.556
10467	531115.0363	4634649.918
10468	531121.9816	4634644.957
10469	531128.9269	4634637.35
10470	531133.8879	4634633.05
10471	531141.4947	4634629.082
10472	531145.4634	4634627.759
10473	531151.4166	4634625.774
10474	531157.7004	4634625.444
10475	531164.315	4634626.436
10476	531165.3072	4634632.058
10477	531161.0077	4634636.358
10478	531152.4088	4634640.326
10479	531143.8098	4634643.964
10480	531134.8801	4634648.925
10481	531126.6118	4634653.225
10482	531116.6899	4634659.509
10483	531111.0675	4634663.808
10484	531107.7602	4634671.415
10485	531109.7446	4634675.384
10486	531114.0441	4634677.037
10487	531119.3358	4634681.668
10488	531122.3124	4634685.967
10489	531127.2733	4634690.928
10490	531133.5572	4634696.881

shtojca nr. 3.1

257

10491	531141.164	4634704.819
10492	531149.7629	4634714.41
10493	531156.7083	4634719.04
10494	531167.2916	4634725.985
10495	531182.1745	4634731.608
10496	531185.8125	4634734.915
10497	531193.4193	4634739.215
10498	531199.7031	4634744.506
10499	531208.3021	4634750.129
10500	531216.5704	4634753.767
10501	531224.8386	4634753.767
10502	531231.4532	4634753.105
10503	531239.3907	4634754.097
10504	531243.0287	4634758.728
10505	531242.698	4634763.027
10506	531235.422	4634764.35
10507	531228.1459	4634765.342
10508	531219.2162	4634768.319
10509	531214.586	4634772.618
10510	531213.9245	4634779.233
10511	531212.6016	4634801.723
10512	531211.9401	4634813.629
10513	531211.6094	4634820.574
10514	531209.625	4634825.866
10515	531203.4675	4634833.766
10516	531194.2071	4634845.672
10517	531193.4193	4634856.293
10518	531195.0729	4634867.207
10519	531196.7266	4634874.483
10520	531199.7031	4634880.436
10521	531202.6797	4634886.389
10522	531205.3255	4634891.681
10523	531207.6406	4634894.988
10524	531211.2787	4634898.296
10525	531215.9089	4634897.303
10526	531219.8777	4634892.342
10527	531222.8542	4634887.382
10528	531225.8308	4634884.405
10529	531230.7917	4634881.428
10530	531236.0834	4634881.098
10531	531240.7136	4634882.421

shtojca nr. 3.1

258

10532	531243.6902	4634883.082
10533	531244.3517	4634889.697
10534	531247.659	4634893.335
10535	531251.297	4634894.327
10536	531251.9584	4634897.634
10537	531250.9663	4634900.941
10538	531248.3204	4634903.257
10539	531244.3517	4634907.887
10540	531241.7058	4634912.848
10541	531240.0522	4634918.139
10542	531239.7214	4634923.762
10543	531238.0678	4634928.723
10544	531237.0756	4634933.022
10545	531236.7449	4634937.983
10546	531235.7527	4634942.283
10547	531236.4141	4634945.259
10548	531237.7371	4634947.905
10549	531242.0365	4634950.551
10550	531247.9897	4634952.535
10551	531253.2814	4634955.181
10552	531259.2345	4634956.173
10553	531264.1954	4634956.173
10554	531272.133	4634956.173
10555	531278.4168	4634954.85
10556	531292.3075	4634952.205
10557	531299.9143	4634952.205
10558	531319.0966	4634961.796
10559	531291.3153	4634978.332
10560	531285.6929	4634979.655
10561	531282.0549	4634978.663
10562	531277.7554	4634980.317
10563	531275.1095	4634982.632
10564	531271.8022	4634983.955
10565	531268.8257	4634983.955
10566	531266.8413	4634983.293
10567	531264.5262	4634980.647
10568	531261.8803	4634977.671
10569	531255.2657	4634972.048
10570	531252.2892	4634970.725
10571	531250.3048	4634969.072
10572	531248.6511	4634967.418

shtojca nr. 3.1

259

10573	531245.0131	4634963.119
10574	531242.698	4634961.465
10575	531240.3829	4634961.134
10576	531238.0678	4634962.457
10577	531237.0756	4634966.426
10578	531235.422	4634968.41
10579	531233.1068	4634969.072
10580	531222.8542	4634974.694
10581	531219.2162	4634976.017
10582	531213.5938	4634977.34
10583	531208.6328	4634977.009
10584	531200.3646	4634966.095
10585	531198.7109	4634961.465
10586	531198.3802	4634954.189
10587	531200.6953	4634949.228
10588	531206.3177	4634946.251
10589	531211.2787	4634943.606
10590	531215.9089	4634939.306
10591	531219.5469	4634933.684
10592	531219.8777	4634926.738
10593	531218.224	4634921.447
10594	531215.5782	4634916.155
10595	531211.6094	4634911.194
10596	531208.3021	4634906.895
10597	531205.6563	4634904.91
10598	531202.349	4634902.595
10599	531199.0417	4634900.941
10600	531196.3958	4634900.28
10601	531194.4115	4634900.28
10602	531190.7734	4634899.619
10603	531188.4583	4634897.303
10604	531187.7969	4634893.335
10605	531184.8203	4634885.728
10606	531179.8593	4634874.814
10607	531177.875	4634869.191
10608	531177.2135	4634864.23
10609	531175.8906	4634859.269
10610	531173.5755	4634854.97
10611	531169.9374	4634851.993
10612	531166.2994	4634851.001
10613	531158.4883	4634845.672

shtojca nr. 3.1

260

10614	531143.9362	4634813.922
10615	531130.707	4634798.047
10616	531120.1236	4634799.37
10617	531110.8632	4634817.891
10618	531115.367	4634824.543
10619	531120.328	4634828.181
10620	531126.2811	4634831.819
10621	531130.5806	4634834.795
10622	531134.8801	4634838.434
10623	531135.5415	4634843.064
10624	531133.2264	4634846.371
10625	531130.5806	4634846.371
10626	531127.9348	4634845.379
10627	531126.2811	4634844.056
10628	531124.2967	4634841.741
10629	531120.9894	4634839.095
10630	531117.3514	4634836.449
10631	531111.0675	4634830.165
10632	531102.7993	4634822.558
10633	531092.3423	4634808.63
10634	531083.0819	4634796.724
10635	531065.8839	4634784.818
10636	531030.1651	4634787.463
10637	531022.4196	4634789.787
10638	531012.51	4634802.384
10639	531007.5491	4634808.999
10640	531003.5803	4634815.944
10641	531002.2574	4634822.228
10642	531000.9345	4634827.85
10643	531000.9345	4634832.15
10644	531000.6038	4634837.441
10645	531000.6038	4634842.072
10646	531002.9189	4634845.379
10647	531007.2184	4634848.686
10648	531014.8252	4634851.332
10649	531023.0934	4634853.647
10650	531030.3695	4634854.639
10651	531036.3226	4634854.97
10652	531042.6065	4634855.301
10653	531047.5674	4634854.97
10654	531066.419	4634859.6

shtojca nr. 3.1

261

10655	531073.6951	4634863.9
10656	531090.893	4634876.137
10657	531096.8462	4634880.105
10658	531102.7993	4634883.744
10659	531096.5154	4634891.681
10660	531115.0363	4634903.257
10661	531129.9191	4634914.171
10662	531137.8567	4634919.132
10663	531144.4713	4634924.093
10664	531145.1327	4634926.738
10665	531143.4791	4634931.699
10666	531139.5103	4634935.999
10667	531135.2108	4634935.999
10668	531129.5884	4634935.007
10669	531124.2967	4634932.692
10670	531115.367	4634928.061
10671	531107.7602	4634923.762
10672	531099.1613	4634918.801
10673	531091.8852	4634914.171
10674	531085.6013	4634909.54
10675	531078.656	4634904.249
10676	531073.6951	4634899.949
10677	531067.7419	4634898.296
10678	531063.1117	4634902.264
10679	531060.4659	4634909.871
10680	531060.4659	4634918.47
10681	531062.4503	4634926.408
10682	531066.419	4634936.33
10683	531069.7263	4634944.929
10684	531075.018	4634951.874
10685	531078.3253	4634957.496
10686	531080.9711	4634961.796
10687	531082.6248	4634965.765
10688	531082.6248	4634969.072
10689	531078.9867	4634971.056
10690	531075.018	4634965.103
10691	531067.0805	4634949.889
10692	531059.8044	4634939.306
10693	531055.8357	4634932.03
10694	531048.5596	4634921.447
10695	531048.2289	4634914.171

shtojca nr. 3.1

262

10696	531048.5596	4634909.54
10697	531048.5596	4634903.587
10698	531047.8981	4634899.288
10699	531045.9138	4634894.327
10700	531043.2679	4634890.689
10701	531037.6455	4634890.689
10702	531033.6768	4634894.988
10703	531031.6924	4634899.288
10704	531031.6924	4634902.264
10705	531031.3616	4634907.556
10706	531030.0387	4634911.194
10707	531029.708	4634917.809
10708	531026.4007	4634930.046
10709	531015.1559	4634926.738
10710	531016.4788	4634919.793
10711	531017.8017	4634916.486
10712	531019.4554	4634912.848
10713	531021.7705	4634908.218
10714	531023.7549	4634903.587
10715	531025.7392	4634898.626
10716	531026.7314	4634893.996
10717	531027.7236	4634890.689
10718	531029.708	4634887.051
10719	531031.0309	4634883.413
10720	531031.3616	4634879.113
10721	531029.708	4634877.79
10722	531026.07	4634878.452
10723	531023.0934	4634880.436
10724	531020.7783	4634879.113
10725	531018.7939	4634875.475
10726	531019.4554	4634871.837
10727	531020.1168	4634866.215
10728	531020.1168	4634861.915
10729	531016.1481	4634857.616
10730	531009.8642	4634854.639
10731	530992.6663	4634846.702
10732	530982.7444	4634845.048
10733	530975.799	4634845.71
10734	530961.2469	4634850.009
10735	530952.9787	4634855.631
10736	530945.3719	4634859.931

shtojca nr. 3.1

263

10737	530930.4891	4634875.806
10738	530924.5359	4634883.744
10739	530918.5828	4634893.335
10740	530913.9526	4634901.603
10741	530910.3145	4634909.54
10742	530908.6609	4634917.478
10743	530907.9994	4634925.746
10744	530909.3223	4634934.345
10745	530911.6375	4634943.275
10746	530929.8276	4634969.733
10747	530934.4578	4634975.356
10748	530939.088	4634981.64
10749	530945.3719	4634987.262
10750	530950.9943	4634992.223
10751	530957.9396	4634999.83
10752	530963.8928	4635011.074
10753	530971.4996	4635024.304
10754	530978.7756	4635036.871
10755	530983.4058	4635047.455
10756	530986.3824	4635055.723
10757	530987.7053	4635062.668
10758	530986.7131	4635067.299
10759	530982.4136	4635066.306
10760	530978.1141	4635060.353
10761	530973.4839	4635051.093
10762	530969.5152	4635047.786
10763	530965.8771	4635044.478
10764	530966.5386	4635036.871
10765	530964.5542	4635029.926
10766	530961.5777	4635025.627
10767	530956.6167	4635021.989
10768	530950.0021	4635021.658
10769	530945.3719	4635021.658
10770	530940.7417	4635018.02
10771	530932.8042	4635004.46
10772	530922.8823	4634986.6
10773	530917.5906	4634976.679
10774	530912.6296	4634968.41
10775	530908.3302	4634965.765
10776	530899.0697	4634965.103
10777	530894.2881	4634967.777

shtojca nr. 3.1

264

10778	530893.9044	4634979.287
10779	530893.9044	4635015.006
10780	530896.5503	4635044.11
10781	530913.7482	4635074.537
10782	530933.592	4635097.027
10783	530954.7587	4635115.547
10784	530990.4775	4635116.87
10785	531012.9672	4635151.266
10786	531043.3943	4635185.662
10787	531089.6965	4635185.662
10788	531101.6028	4635206.829
10789	531134.6757	4635221.381
10790	531151.8737	4635218.735
10791	531161.1341	4635217.412
10792	531182.3008	4635221.381
10793	531212.728	4635241.225
10794	531249.7697	4635253.131
10795	531294.749	4635257.1
10796	531310.624	4635270.329
10797	531293.4261	4635287.527
10798	531281.5198	4635300.756
10799	531265.6447	4635329.86
10800	531241.8322	4635389.392
10801	531259.0301	4635425.111
10802	531280.1969	4635442.308
10803	531300.0406	4635447.6
10804	531297.3948	4635472.736
10805	531323.8532	4635479.35
10806	531334.4366	4635507.132
10807	531380.7387	4635536.236
10808	531434.9784	4635569.309
10809	531494.5098	4635599.736
10810	531546.1036	4635646.038
10811	531593.7287	4635676.465
10812	531620.1871	4635660.59
10813	531629.4476	4635630.163
10814	531634.7392	4635593.121
10815	531670.4581	4635601.059
10816	531716.7602	4635618.257
10817	531770.9999	4635644.715
10818	531842.4376	4635685.726

shtojca nr. 3.1

265

10819	531868.896	4635681.757
10820	531911.2294	4635691.017
10821	531957.5315	4635708.215
10822	531994.5733	4635706.892
10823	532028.9692	4635672.496
10824	532017.0629	4635656.621
10825	531999.865	4635638.101
10826	532006.4796	4635612.965
10827	532013.0942	4635595.767
10828	532047.4901	4635589.153
10829	532028.9692	4635552.111
10830	531995.8962	4635523.007
10831	531968.1149	4635504.486
10832	531937.6878	4635513.746
10833	531913.8752	4635492.579
10834	531908.5835	4635466.121
10835	531935.0419	4635459.506
10836	531985.3129	4635443.631
10837	532002.5108	4635448.923
10838	532026.3234	4635474.059
10839	532046.1671	4635497.871
10840	532066.0109	4635516.392
10841	532089.8235	4635533.59
10842	532121.5735	4635537.559
10843	532150.6778	4635517.715
10844	532155.9694	4635500.517
10845	532145.3861	4635478.027
10846	532125.5423	4635460.829
10847	532114.9589	4635451.569
10848	532129.5111	4635443.631
10849	532165.2299	4635438.34
10850	532190.3653	4635426.433
10851	532208.8862	4635402.621
10852	532212.855	4635388.069
10853	532193.0112	4635374.84
10854	532145.3861	4635361.61
10855	532121.5735	4635343.09
10856	532149.3548	4635323.246
10857	532191.6883	4635313.985
10858	532214.1779	4635302.079
10859	532231.3758	4635283.558

shtojca nr. 3.1

266

10860	532257.8342	4635229.318
10861	532268.4176	4635189.631
10862	532280.3239	4635140.683
10863	532298.8447	4635107.61
10864	532325.3031	4635069.245
10865	532378.2199	4635015.006
10866	532413.9387	4634975.318
10867	532445.6888	4634911.818
10868	532495.9597	4634849.641
10869	532555.4911	4634802.016
10870	532579.3036	4634791.432
10871	532587.2411	4634815.245
10872	532577.9807	4634853.609
10873	532576.6578	4634890.651
10874	532567.3973	4634972.672
10875	532629.5746	4634970.026
10876	532637.5121	4634960.766
10877	532636.1892	4634930.339
10878	532632.2204	4634901.234
10879	532625.6058	4634880.068
10880	532645.4496	4634849.641
10881	532665.2934	4634813.922
10882	532678.5226	4634791.432
10883	532699.6893	4634791.432
10884	532731.4393	4634800.693
10885	532747.3144	4634780.849
10886	532773.7728	4634755.713
10887	532802.877	4634754.39
10888	532847.8562	4634767.62
10889	532888.8667	4634782.172
10890	532945.7523	4634829.797
10891	532957.6585	4634869.484
10892	532974.8565	4634934.307
10893	532972.2107	4634977.964
10894	532993.3774	4635026.912
10895	533017.1899	4635033.526
10896	533097.888	4635017.651
10897	533111.1172	4634971.349
10898	533096.5651	4634947.537
10899	533063.4921	4634907.849
10900	533031.742	4634869.484

shtojca nr. 3.1

267

10901	533010.5753	4634819.213
10902	533007.9295	4634759.682
10903	533022.4816	4634745.13
10904	532997.3461	4634721.317
10905	532955.0127	4634712.057
10906	532902.0959	4634697.505
10907	532869.023	4634677.661
10908	532813.4603	4634653.849
10909	532783.0332	4634671.047
10910	532740.6998	4634697.505
10911	532699.6893	4634682.953
10912	532708.9497	4634668.401
10913	532686.4601	4634652.526
10914	532653.3871	4634641.942
10915	532640.1579	4634598.286
10916	532687.783	4634610.192
10917	532723.5018	4634600.932
10918	532765.8352	4634571.828
10919	532801.5541	4634530.817
10920	532835.95	4634487.161
10921	532850.5021	4634455.411
10922	532842.5646	4634415.723
10923	532825.3666	4634383.973
10924	532796.2624	4634356.192
10925	532829.3354	4634311.212
10926	532890.1279	4634358.288
10927	532916.648	4634454.088
10928	532939.1377	4634495.098
10929	532940.4606	4634542.723
10930	532969.5648	4634570.505
10931	532999.992	4634626.067
10932	533037.0337	4634663.109
10933	533063.4921	4634698.828
10934	533076.7213	4634733.224
10935	533123.0235	4634751.745
10936	533173.2944	4634721.317
10937	533246.1092	4634756.288
10938	533257.9612	4634723.963
10939	533179.909	4634673.692
10940	533123.0235	4634616.807
10941	533060.8463	4634562.567

shtojca nr. 3.1

268

10942	533013.2212	4634475.254
10943	533005.2836	4634422.338
10944	532984.1169	4634421.015
10945	532951.044	4634415.723
10946	532923.2626	4634399.848
10947	532895.4813	4634328.41
10948	532866.3771	4634268.879
10949	532812.1374	4634196.119
10950	532834.6271	4634164.368
10951	532814.7833	4634140.556
10952	532780.3874	4634119.389
10953	532761.8665	4634098.222
10954	532710.2726	4634094.254
10955	532753.929	4634026.785
10956	532781.7103	4634004.295
10957	532870.3459	4634012.233
10958	532928.5543	4633999.004
10959	533015.867	4633965.931
10960	532960.3044	4634009.587
10961	532927.2314	4634057.212
10962	532980.1482	4634124.681
10963	533067.4608	4634145.848
10964	533092.5963	4634172.306
10965	533104.5026	4634201.41
10966	533124.3464	4634209.348
10967	533178.5861	4634209.348
10968	533215.6278	4634194.796
10969	533293.6801	4634165.691
10970	533301.6176	4634185.535
10971	533329.3989	4634226.546
10972	533365.1177	4634249.035
10973	533422.0032	4634262.264
10974	533496.0867	4634303.275
10975	533605.889	4634338.994
10976	533617.7953	4634354.869
10977	533588.6911	4634357.515
10978	533543.7118	4634356.192
10979	533489.4721	4634353.546
10980	533444.4929	4634345.608
10981	533423.3261	4634349.577
10982	533411.4199	4634377.358

shtojca nr. 3.1

269

10983	533395.5448	4634419.692
10984	533429.9407	4634426.306
10985	533514.6076	4634427.629
10986	533518.5763	4634406.463
10987	533552.9722	4634405.14
10988	533592.6598	4634415.723
10989	533641.6078	4634423.661
10990	533751.4101	4634438.213
10991	533779.1914	4634434.244
10992	533796.3894	4634411.754
10993	533809.6186	4634358.838
10994	533825.4936	4634311.212
10995	533842.6916	4634270.202
10996	533855.9208	4634246.389
10997	533881.0562	4634294.015
10998	533881.0562	4634335.025
10999	533865.1812	4634394.556
11000	533844.0145	4634446.15
11001	533824.1707	4634463.348
11002	533832.1082	4634475.254
11003	533822.8478	4634503.036
11004	533822.8478	4634553.307
11005	533826.8165	4634600.932
11006	533826.8165	4634641.942
11007	533813.5873	4634700.151
11008	533775.2227	4634741.161
11009	533776.5456	4634762.328
11010	533813.5873	4634750.422
11011	533841.3686	4634764.974
11012	533861.2124	4634767.62
11013	533902.2229	4634721.317
11014	533916.775	4634680.307
11015	533926.0355	4634634.005
11016	533911.4834	4634583.734
11017	533898.2542	4634537.432
11018	533888.9937	4634495.098
11019	533936.6188	4634348.254
11020	534008.0565	4634296.66
11021	534008.0565	4634316.504
11022	533961.7543	4634403.817
11023	533933.973	4634491.13

shtojca nr. 3.1

270

11024	534023.9315	4634540.078
11025	534059.6503	4634587.703
11026	534230.3069	4634549.338
11027	534215.7548	4634594.317
11028	534197.2339	4634615.484
11029	534178.7131	4634661.786
11030	534205.1715	4634734.547
11031	534223.6923	4634854.932
11032	534202.5256	4634895.943
11033	534266.0257	4634942.245
11034	534268.6716	4634955.474
11035	534258.0882	4634991.193
11036	534211.7861	4635046.756
11037	534170.7756	4635120.839
11038	534133.7338	4635198.891
11039	534124.4734	4635290.173
11040	534125.7963	4635353.673
11041	534103.3067	4635393.36
11042	534088.7546	4635444.954
11043	534054.3587	4635475.381
11044	533951.171	4635526.975
11045	533931.3272	4635516.392
11046	533915.4521	4635530.944
11047	533910.1605	4635553.434
11048	533873.1187	4635615.611
11049	533818.879	4635694.986
11050	533810.9415	4635775.684
11051	533791.0977	4635803.465
11052	533758.0247	4635833.893
11053	533760.6706	4635857.705
11054	533738.1809	4635865.643
11055	533722.3059	4635848.445
11056	533697.1704	4635836.538
11057	533664.0975	4635820.663
11058	533625.7328	4635802.143
11059	533600.5973	4635799.497
11060	533564.8785	4635794.205
11061	533534.4514	4635758.486
11062	533517.2534	4635753.195
11063	533480.2117	4635773.038
11064	533468.3054	4635787.59

shtojca nr. 3.1

271

11065	533496.0867	4635802.143
11066	533498.7325	4635811.403
11067	533451.1075	4635851.091
11068	533437.8783	4635866.966
11069	533423.3261	4635889.455
11070	533431.2637	4635919.882
11071	533474.92	4635917.237
11072	533530.4826	4635941.049
11073	533496.0867	4635989.997
11074	533559.5868	4636085.247
11075	533597.9515	4636082.601
11076	533628.458	4636079.965
11077	533642.7455	4636098.222
11078	533661.7956	4636116.478
11079	533687.9894	4636129.972
11080	533711.8019	4636143.465
11081	533728.4707	4636155.372
11082	533745.9332	4636169.659
11083	533758.6333	4636187.916
11084	533754.6645	4636198.234
11085	533735.6145	4636210.934
11086	533711.0082	4636222.047
11087	533691.9581	4636239.509
11088	533692.7519	4636260.941
11089	533696.7206	4636280.784
11090	533703.8644	4636292.691
11091	533701.4832	4636321.266
11092	533682.4331	4636351.428
11093	533664.9706	4636370.478
11094	533642.7455	4636389.528
11095	533613.3767	4636399.847
11096	533583.2142	4636408.578
11097	533558.6079	4636417.31
11098	533532.4141	4636430.804
11099	533509.3953	4636441.122
11100	533489.5515	4636450.647
11101	533465.7389	4636460.966
11102	533441.9264	4636465.729
11103	533425.2576	4636456.204
11104	533410.1763	4636445.885
11105	533386.3638	4636438.741

shtojca nr. 3.1

272

11106	533372.0763	4636437.154
11107	533342.7074	4636422.072
11108	533316.5136	4636408.578
11109	533291.1136	4636389.528
11110	533278.4136	4636391.116
11111	533258.5698	4636399.053
11112	533236.3447	4636399.053
11113	533218.0684	4636390.322
11114	533195.0696	4636383.178
11115	533183.1634	4636377.622
11116	533176.8134	4636385.56
11117	533158.5571	4636365.716
11118	533143.4758	4636355.397
11119	533130.7758	4636337.141
11120	533110.932	4636326.822
11121	533103.7882	4636308.566
11122	533087.9132	4636292.691
11123	533073.6257	4636267.291
11124	533061.7194	4636253.003
11125	533041.8756	4636241.097
11126	533026.0006	4636233.953
11127	533018.8568	4636234.747
11128	533008.538	4636242.684
11129	532999.013	4636256.972
11130	532991.8692	4636268.084
11131	532991.0755	4636277.609
11132	533002.9818	4636277.609
11133	533029.9693	4636279.197
11134	533048.2256	4636289.516
11135	533052.9881	4636306.978
11136	533061.7194	4636336.347
11137	533064.1006	4636350.635
11138	533079.1819	4636396.672
11139	533085.5319	4636426.041
11140	533091.0882	4636476.047
11141	533093.4694	4636503.829
11142	533090.2944	4636519.704
11143	533079.9757	4636526.847
11144	533057.7506	4636520.497
11145	533022.0318	4636512.56
11146	533001.3943	4636498.272

shtojca nr. 3.1

273

11147	532989.488	4636479.222
11148	532978.3755	4636455.41
11149	532972.0255	4636433.185
11150	532965.6754	4636418.897
11151	532952.1817	4636409.372
11152	532945.8316	4636414.135
11153	532940.2754	4636437.154
11154	532940.2754	4636450.647
11155	532942.6566	4636470.491
11156	532948.2129	4636499.066
11157	532950.5942	4636526.847
11158	532950.5942	4636545.897
11159	532945.0379	4636557.01
11160	532931.5441	4636567.329
11161	532902.9691	4636560.979
11162	532857.7252	4636553.041
11163	532821.2126	4636552.247
11164	532774.3813	4636540.341
11165	532719.6124	4636529.229
11166	532669.6061	4636514.941
11167	532623.5685	4636499.066
11168	532592.6122	4636490.335
11169	532575.1497	4636492.716
11170	532564.0371	4636491.129
11171	532546.5746	4636476.841
11172	532523.5558	4636453.822
11173	532503.712	4636438.741
11174	532481.487	4636422.866
11175	532467.9932	4636422.072
11176	532452.9119	4636431.597
11177	532446.5619	4636448.266
11178	532445.7681	4636465.729
11179	532448.1494	4636494.304
11180	532442.5931	4636507.797
11181	532433.8619	4636504.622
11182	532426.7181	4636484.779
11183	532419.5743	4636464.141
11184	532416.3993	4636442.71
11185	532409.2556	4636421.278
11186	532394.968	4636410.96
11187	532384.6493	4636406.197

shtojca nr. 3.1

274

11188	532378.2993	4636419.691
11189	532374.3305	4636437.947
11190	532374.3305	4636456.997
11191	532368.7742	4636475.254
11192	532359.2492	4636495.097
11193	532355.2805	4636520.497
11194	532359.2492	4636541.929
11195	532362.4242	4636568.916
11196	532371.9493	4636590.348
11197	532383.0618	4636618.129
11198	532405.2868	4636622.891
11199	532441.0056	4636623.685
11200	532458.4682	4636601.46
11201	532475.137	4636583.204
11202	532490.2182	4636565.741
11203	532508.4745	4636553.041
11204	532535.4621	4636545.104
11205	532560.8621	4636548.279
11206	532587.0559	4636566.535
11207	532597.3747	4636572.885
11208	532617.2185	4636576.06
11209	532625.9498	4636583.998
11210	532632.2998	4636596.698
11211	532632.2998	4636612.573
11212	532625.156	4636629.241
11213	532611.6622	4636637.179
11214	532610.8685	4636645.116
11215	532622.7748	4636657.816
11216	532646.5873	4636668.929
11217	532665.6373	4636676.073
11218	532691.8311	4636683.217
11219	532705.3249	4636684.01
11220	532730.725	4636684.01
11221	532749.775	4636684.804
11222	532754.5375	4636677.66
11223	532747.3938	4636663.373
11224	532737.8687	4636649.879
11225	532730.725	4636636.385
11226	532727.55	4636617.335
11227	532741.8375	4636599.079
11228	532758.5063	4636600.666

shtojca nr. 3.1

275

11229	532779.1438	4636607.81
11230	532795.8126	4636618.129
11231	532816.4501	4636627.654
11232	532838.6752	4636627.654
11233	532864.0752	4636620.51
11234	532888.6815	4636614.16
11235	532918.0503	4636607.016
11236	532947.4192	4636606.223
11237	532965.6754	4636612.573
11238	532957.7379	4636618.923
11239	532933.1316	4636628.448
11240	532906.9378	4636636.385
11241	532873.6003	4636653.848
11242	532850.5815	4636673.691
11243	532814.0689	4636690.36
11244	532779.9376	4636705.442
11245	532737.075	4636720.523
11246	532718.8187	4636721.317
11247	532695.0061	4636726.079
11248	532675.1624	4636726.873
11249	532657.6998	4636720.523
11250	532643.4123	4636703.06
11251	532621.1872	4636692.742
11252	532600.5497	4636689.567
11253	532579.1184	4636692.742
11254	532564.8309	4636698.298
11255	532543.3996	4636695.123
11256	532528.3183	4636687.979
11257	532514.8245	4636681.629
11258	532494.9807	4636676.866
11259	532482.2807	4636687.185
11260	532466.4057	4636687.185
11261	532452.1182	4636685.598
11262	532435.4494	4636680.835
11263	532415.6056	4636672.104
11264	532398.1431	4636672.104
11265	532387.0305	4636676.866
11266	532383.0618	4636684.804
11267	532370.3617	4636692.742
11268	532357.6617	4636692.742
11269	532348.9305	4636683.217

shtojca nr. 3.1

276

11270	532329.8804	4636687.979
11271	532314.0054	4636695.917
11272	532294.1616	4636710.998
11273	532270.349	4636725.285
11274	532234.6302	4636746.717
11275	532207.6427	4636766.56
11276	532187.0051	4636777.673
11277	532175.8926	4636787.992
11278	532168.7488	4636803.867
11279	532178.2739	4636812.598
11280	532207.6427	4636807.836
11281	532227.4865	4636795.135
11282	532245.7427	4636783.229
11283	532259.2365	4636772.117
11284	532277.4928	4636764.179
11285	532298.1304	4636764.179
11286	532308.4491	4636757.829
11287	532320.3554	4636745.923
11288	532332.2617	4636741.16
11289	532342.5804	4636746.717
11290	532347.343	4636755.448
11291	532340.9929	4636768.942
11292	532345.7554	4636783.229
11293	532361.6305	4636789.579
11294	532356.0742	4636801.485
11295	532359.2492	4636819.742
11296	532360.8367	4636836.411
11297	532363.218	4636847.523
11298	532356.8656	4636850.075
11299	532353.5583	4636849.083
11300	532351.574	4636846.768
11301	532347.6052	4636845.775
11302	532344.2979	4636848.752
11303	532340.9906	4636851.398
11304	532336.6911	4636852.39
11305	532331.7302	4636852.059
11306	532325.4463	4636851.729
11307	532320.4854	4636850.075
11308	532317.5088	4636849.744
11309	532314.863	4636851.398
11310	532313.54	4636854.705

shtojca nr. 3.1

277

11311	532310.2327	4636856.028
11312	532306.5947	4636854.374
11313	532307.5869	4636849.744
11314	532309.902	4636846.106
11315	532311.5557	4636842.137
11316	532312.2171	4636839.822
11317	532307.9176	4636837.507
11318	532304.2796	4636837.176
11319	532302.9567	4636839.161
11320	532302.2952	4636843.46
11321	532299.6494	4636846.106
11322	532296.3421	4636845.775
11323	532295.6806	4636842.137
11324	532297.3343	4636838.169
11325	532296.0114	4636835.192
11326	532291.7119	4636832.546
11327	532287.4124	4636830.893
11328	532283.7744	4636830.893
11329	532281.79	4636833.538
11330	532280.1363	4636838.169
11331	532278.4827	4636840.484
11332	532274.8446	4636840.814
11333	532269.2222	4636842.468
11334	532265.5842	4636843.46
11335	532261.2847	4636846.106
11336	532260.6233	4636848.752
11337	532264.592	4636850.736
11338	532268.23	4636853.051
11339	532271.5373	4636858.012
11340	532273.8525	4636863.635
11341	532276.829	4636869.919
11342	532278.1519	4636873.557
11343	532278.4827	4636877.525
11344	532277.4905	4636881.494
11345	532276.4983	4636888.44
11346	532277.4905	4636894.723
11347	532280.1363	4636899.684
11348	532284.4358	4636901.338
11349	532289.7275	4636902.661
11350	532293.6962	4636908.945
11351	532295.0192	4636913.575

shtojca nr. 3.1

278

11352	532296.3421	4636920.851
11353	532296.3421	4636924.82
11354	532297.665	4636931.434
11355	532301.303	4636939.041
11356	532306.5947	4636946.317
11357	532311.5557	4636947.64
11358	532314.5322	4636946.979
11359	532316.8473	4636945.656
11360	532321.4776	4636946.317
11361	532325.1156	4636948.963
11362	532328.4229	4636949.955
11363	532332.7224	4636948.632
11364	532337.0219	4636947.971
11365	532342.3135	4636948.963
11366	532352.8992	4636955.473
11367	532360.043	4636962.617
11368	532375.1243	4636962.617
11369	532385.443	4636951.505
11370	532398.1431	4636937.217
11371	532421.1618	4636926.898
11372	532440.2119	4636924.517
11373	532451.3244	4636924.517
11374	532469.5807	4636922.929
11375	532485.4557	4636930.073
11376	532493.3932	4636941.98
11377	532502.9183	4636953.886
11378	532515.6183	4636961.823
11379	532523.5558	4636962.617
11380	532540.2246	4636955.473
11381	532532.4832	4636951.94
11382	532525.5379	4636950.286
11383	532523.5535	4636946.648
11384	532522.2306	4636941.026
11385	532520.2462	4636937.057
11386	532513.6316	4636935.403
11387	532507.017	4636932.427
11388	532500.0717	4636928.458
11389	532495.7722	4636923.828
11390	532490.4805	4636919.197
11391	532484.1966	4636913.244
11392	532474.9362	4636909.275

shtojca nr. 3.1

279

11393	532464.3528	4636907.622
11394	532451.7851	4636908.945
11395	532425.6574	4636914.898
11396	532376.7094	4636932.427
11397	532376.3787	4636930.442
11398	532380.6782	4636928.127
11399	532385.9699	4636925.812
11400	532390.9308	4636923.497
11401	532398.2069	4636919.528
11402	532408.1288	4636914.898
11403	532411.7668	4636912.583
11404	532416.397	4636909.275
11405	532423.0116	4636906.299
11406	532431.2799	4636902.661
11407	532441.2017	4636900.015
11408	532448.4778	4636898.361
11409	532456.4153	4636896.046
11410	532467.9909	4636895.054
11411	532478.905	4636895.054
11412	532488.8268	4636895.054
11413	532500.0717	4636895.054
11414	532514.6238	4636894.393
11415	532513.6316	4636890.093
11416	532509.9936	4636884.471
11417	532493.7878	4636873.226
11418	532486.8425	4636871.572
11419	532480.2279	4636869.588
11420	532473.6133	4636868.596
11421	532464.6836	4636868.926
11422	532450.7929	4636873.557
11423	532444.509	4636867.934
11424	532433.2642	4636870.58
11425	532423.6731	4636872.234
11426	532419.3736	4636860.658
11427	532439.8788	4636852.059
11428	532438.5559	4636846.106
11429	532461.707	4636845.114
11430	532469.6445	4636846.768
11431	532470.306	4636853.382
11432	532477.2513	4636853.713
11433	532484.1966	4636855.367

shtojca nr. 3.1

280

11434	532490.1498	4636857.351
11435	532496.7644	4636860.989
11436	532505.6941	4636866.942
11437	532512.9701	4636872.895
11438	532518.5925	4636878.518
11439	532525.5379	4636883.809
11440	532532.1525	4636895.716
11441	532564.0371	4636897.529
11442	532572.7684	4636890.386
11443	532580.7059	4636881.654
11444	532591.8184	4636876.892
11445	532598.9622	4636881.654
11446	532613.2497	4636884.829
11447	532630.7123	4636886.417
11448	532640.2373	4636887.211
11449	532652.1436	4636894.354
11450	532665.6373	4636903.879
11451	532672.7811	4636907.848
11452	532687.0686	4636903.879
11453	532695.7999	4636894.354
11454	532703.7374	4636900.704
11455	532709.2937	4636911.023
11456	532715.6437	4636937.217
11457	532714.0562	4636958.648
11458	532729.1375	4636964.205
11459	532763.2688	4636969.761
11460	532783.9063	4636972.142
11461	532806.1314	4636971.348
11462	532819.6251	4636972.936
11463	532833.9127	4636981.667
11464	532841.8502	4636992.78
11465	532846.6127	4637005.48
11466	532841.8502	4637017.386
11467	532833.9127	4637015.005
11468	532807.7189	4637007.861
11469	532778.3501	4637005.48
11470	532760.8875	4637004.686
11471	532747.3938	4637009.448
11472	532737.075	4637021.355
11473	532726.7562	4637041.992
11474	532718.0249	4637058.661

shtojca nr. 3.1

281

11475	532708.4999	4637073.742
11476	532687.8624	4637102.317
11477	532678.3374	4637124.542
11478	532676.7499	4637145.18
11479	532676.7499	4637166.611
11480	532681.5124	4637184.868
11481	532699.7687	4637184.868
11482	532725.1687	4637179.311
11483	532739.4562	4637168.199
11484	532763.2688	4637155.499
11485	532787.8751	4637153.117
11486	532809.3064	4637156.292
11487	532833.9127	4637153.911
11488	532843.4377	4637150.736
11489	532858.519	4637153.911
11490	532879.9503	4637162.642
11491	532895.0315	4637160.261
11492	532902.1753	4637143.592
11493	532881.5378	4637130.099
11494	532874.394	4637117.399
11495	532871.219	4637088.824
11496	532883.919	4637080.886
11497	532901.3816	4637071.361
11498	532915.9975	4637061.213
11499	532931.3434	4637058.567
11500	532946.1601	4637056.979
11501	532960.4476	4637056.45
11502	532974.7351	4637056.45
11503	532985.3185	4637055.921
11504	532993.7851	4637053.804
11505	533004.8977	4637051.688
11506	533013.8935	4637050.1
11507	533023.4185	4637049.571
11508	533032.4144	4637049.042
11509	533040.3519	4637051.688
11510	533050.4061	4637057.509
11511	533060.4603	4637064.388
11512	533072.102	4637071.796
11513	533080.0395	4637075.5
11514	533084.2728	4637072.854
11515	533081.627	4637058.038

shtojca nr. 3.1

282

11516	533083.2145	4637048.513
11517	533082.6853	4637037.4
11518	533080.5687	4637027.346
11519	533077.9228	4637020.467
11520	533074.2186	4637013.588
11521	533073.6895	4637005.65
11522	533078.452	4636998.242
11523	533089.0353	4636996.125
11524	533096.9729	4636995.596
11525	533104.3812	4636994.008
11526	533114.9646	4636991.363
11527	533122.3729	4636986.6
11528	533129.2521	4636980.779
11529	533131.8979	4636974.429
11530	533130.8396	4636965.433
11531	533128.7229	4636956.967
11532	533126.6062	4636949.558
11533	533118.6687	4636926.804
11534	533114.4354	4636913.046
11535	533112.3187	4636906.167
11536	533110.7312	4636898.758
11537	533112.3187	4636891.879
11538	533116.0229	4636889.762
11539	533120.2562	4636892.937
11540	533123.9604	4636899.287
11541	533128.7229	4636907.754
11542	533131.8979	4636913.046
11543	533135.6021	4636914.104
11544	533138.7771	4636906.696
11545	533139.8354	4636899.287
11546	533143.0104	4636895.054
11547	533148.8313	4636896.642
11548	533156.2396	4636900.875
11549	533163.1188	4636904.05
11550	533166.823	4636908.812
11551	533169.998	4636917.279
11552	533173.7022	4636923.1
11553	533180.5814	4636930.508
11554	533184.2855	4636938.975
11555	533186.4022	4636949.029
11556	533187.9897	4636962.258

shtojca nr. 3.1

283

11557	533187.9897	4636972.842
11558	533184.2855	4636980.25
11559	533177.4063	4636987.658
11560	533164.7063	4636996.125
11561	533149.8896	4637008.296
11562	533135.0729	4637026.817
11563	533127.1354	4637041.104
11564	533121.3146	4637047.984
11565	533115.4937	4637055.921
11566	533111.7895	4637061.742
11567	533105.9687	4637071.267
11568	533111.7257	4637080.092
11569	533141.0945	4637080.092
11570	533170.4633	4637098.349
11571	533175.2259	4637109.461
11572	533168.0821	4637129.305
11573	533155.3821	4637152.324
11574	533146.6508	4637174.549
11575	533145.857	4637194.393
11576	533151.4133	4637220.586
11577	533154.5883	4637245.986
11578	533154.5883	4637268.211
11579	533152.2071	4637295.993
11580	533139.507	4637317.424
11581	533121.2507	4637326.949
11582	533102.2007	4637312.662
11583	533090.2944	4637297.58
11584	533075.2132	4637290.436
11585	533048.2256	4637295.199
11586	533035.5256	4637305.518
11587	533032.3506	4637321.393
11588	533042.6693	4637333.299
11589	533052.1944	4637346.793
11590	533054.5756	4637362.668
11591	533055.3694	4637396.799
11592	533064.1006	4637427.755
11593	533089.5007	4637448.393
11594	533118.0757	4637461.093
11595	533145.857	4637470.618
11596	533179.9884	4637473.793
11597	533195.8634	4637469.824

shtojca nr. 3.1

284

11598	533223.6447	4637465.856
11599	533242.6947	4637457.918
11600	533281.5886	4637446.806
11601	533296.6698	4637433.312
11602	533333.9762	4637410.293
11603	533353.0262	4637398.387
11604	533370.4887	4637388.862
11605	533396.6825	4637376.162
11606	533407.7951	4637353.937
11607	533413.3513	4637334.093
11608	533415.7326	4637314.249
11609	533415.7326	4637294.405
11610	533415.7326	4637280.118
11611	533410.7693	4637262.297
11612	533410.2401	4637255.946
11613	533407.5943	4637250.126
11614	533402.8318	4637245.363
11615	533398.5985	4637240.601
11616	533395.4235	4637233.192
11617	533392.7776	4637223.667
11618	533389.0734	4637216.788
11619	533383.2526	4637214.671
11620	533378.4901	4637220.492
11621	533374.7859	4637227.371
11622	533370.5526	4637234.78
11623	533368.4359	4637244.834
11624	533368.9651	4637252.771
11625	533369.4942	4637258.592
11626	533366.8484	4637263.355
11627	533361.0275	4637267.588
11628	533361.0275	4637272.88
11629	533359.44	4637278.701
11630	533352.0317	4637281.347
11631	533344.6233	4637284.522
11632	533335.6275	4637288.226
11633	533326.1025	4637287.697
11634	533324.515	4637282.405
11635	533328.2191	4637276.055
11636	533338.2733	4637271.292
11637	533344.0942	4637270.763
11638	533350.4442	4637267.059

shtojca nr. 3.1

285

11639	533352.0317	4637261.767
11640	533347.7984	4637253.301
11641	533345.6817	4637245.892
11642	533340.9192	4637207.263
11643	533332.4525	4637194.034
11644	533311.8149	4637194.563
11645	533300.7024	4637172.867
11646	533293.8232	4637162.284
11647	533285.8857	4637149.055
11648	533279.0066	4637140.588
11649	533263.6607	4637125.771
11650	533255.194	4637116.775
11651	533252.5482	4637109.367
11652	533253.0773	4637103.017
11653	533255.194	4637095.08
11654	533260.4857	4637086.084
11655	533266.3065	4637079.734
11656	533249.3732	4637064.917
11657	533253.6065	4637055.921
11658	533258.8982	4637058.567
11659	533265.2482	4637049.042
11660	533281.6524	4637054.334
11661	533298.0566	4637035.813
11662	533300.7024	4637062.271
11663	533308.6399	4637060.154
11664	533315.5191	4637058.567
11665	533320.2816	4637058.038
11666	533323.9858	4637058.567
11667	533326.6316	4637062.8
11668	533325.0441	4637068.092
11669	533320.8108	4637072.854
11670	533320.2816	4637077.088
11671	533323.4566	4637083.438
11672	533328.2191	4637090.317
11673	533332.9817	4637101.959
11674	533337.215	4637115.188
11675	533350.9734	4637136.355
11676	533356.7942	4637142.705
11677	533361.5567	4637148.525
11678	533364.2026	4637154.346
11679	533362.6151	4637160.696

shtojca nr. 3.1

286

11680	533359.9692	4637166.517
11681	533359.44	4637174.984
11682	533361.5567	4637182.392
11683	533365.2609	4637191.917
11684	533370.5526	4637199.326
11685	533375.8442	4637201.971
11686	533382.7234	4637199.855
11687	533386.4276	4637194.563
11688	533387.4859	4637182.392
11689	533389.0734	4637176.042
11690	533391.1901	4637168.634
11691	533389.6026	4637161.755
11692	533389.6026	4637154.346
11693	533393.8359	4637151.171
11694	533401.7735	4637147.996
11695	533405.4776	4637143.234
11696	533408.6526	4637135.296
11697	533414.4735	4637129.475
11698	533418.1777	4637118.892
11699	533423.4693	4637109.896
11700	533429.8194	4637103.017
11701	533437.7569	4637098.255
11702	533444.636	4637095.08
11703	533452.5736	4637090.317
11704	533456.8069	4637089.788
11705	533458.3944	4637094.021
11706	533458.3944	4637098.784
11707	533457.3361	4637106.721
11708	533452.5736	4637111.484
11709	533446.2236	4637116.775
11710	533440.4027	4637119.95
11711	533434.5819	4637126.3
11712	533431.936	4637134.238
11713	533428.2318	4637144.821
11714	533422.9402	4637152.23
11715	533416.061	4637156.992
11716	533412.3568	4637161.225
11717	533410.7693	4637165.459
11718	533411.8276	4637168.634
11719	533417.6485	4637172.338
11720	533419.236	4637178.159

shtojca nr. 3.1

287

11721	533412.3568	4637181.863
11722	533406.0068	4637182.921
11723	533400.186	4637189.271
11724	533398.5985	4637198.267
11725	533399.6568	4637207.792
11726	533403.8901	4637219.434
11727	533405.4776	4637226.842
11728	533408.1235	4637233.721
11729	533413.4152	4637237.955
11730	533418.1777	4637237.955
11731	533431.6076	4637234.08
11732	533432.4014	4637217.411
11733	533437.9576	4637198.361
11734	533443.5139	4637191.218
11735	533459.3889	4637192.011
11736	533483.9952	4637195.98
11737	533504.6328	4637199.155
11738	533525.2703	4637211.061
11739	533545.9078	4637233.286
11740	533548.2891	4637259.48
11741	533546.7016	4637284.88
11742	533537.9703	4637311.868
11743	533533.2078	4637328.537
11744	533532.4141	4637351.555
11745	533537.9703	4637373.78
11746	533554.6391	4637378.543
11747	533580.0392	4637376.955
11748	533594.3267	4637371.399
11749	533607.8205	4637360.287
11750	533612.583	4637338.855
11751	533616.5517	4637320.599
11752	533626.8705	4637306.312
11753	533638.7768	4637303.93
11754	533646.7143	4637309.487
11755	533651.4768	4637326.155
11756	533659.4143	4637342.03
11757	533664.1768	4637353.143
11758	533669.7331	4637363.462
11759	533676.0831	4637378.543
11760	533684.0206	4637384.893
11761	533696.7206	4637377.749

shtojca nr. 3.1

288

11762	533700.6894	4637361.08
11763	533708.6269	4637355.524
11764	533723.5074	4637345.905
11765	533730.9158	4637343.259
11766	533739.3825	4637338.497
11767	533751.5533	4637326.855
11768	533753.1408	4637316.801
11769	533752.6117	4637305.159
11770	533745.2033	4637294.576
11771	533737.795	4637285.58
11772	533728.7991	4637277.113
11773	533719.2741	4637270.234
11774	533704.9866	4637266.53
11775	533694.9324	4637268.117
11776	533693.874	4637274.467
11777	533695.9907	4637280.817
11778	533700.2241	4637291.401
11779	533695.9907	4637293.517
11780	533692.8157	4637291.401
11781	533689.6407	4637284.522
11782	533682.7615	4637276.055
11783	533677.999	4637268.647
11784	533670.5907	4637260.18
11785	533662.124	4637253.83
11786	533653.6573	4637251.713
11787	533647.3073	4637252.242
11788	533639.3698	4637254.359
11789	533630.3739	4637256.476
11790	533622.4364	4637257.534
11791	533614.4989	4637252.771
11792	533610.7947	4637242.188
11793	533609.2072	4637231.076
11794	533612.0163	4637213.53
11795	533621.3781	4637172.338
11796	533629.3156	4637147.467
11797	533630.9031	4637115.188
11798	533626.6697	4637091.375
11799	533617.1447	4637069.15
11800	533608.1489	4637033.696
11801	533603.3864	4637019.938
11802	533603.3864	4637007.238

shtojca nr. 3.1

289

11803	533608.1489	4636995.596
11804	533615.0281	4636984.483
11805	533623.4947	4636977.604
11806	533634.0781	4636977.604
11807	533643.0739	4636985.013
11808	533667.9448	4637018.879
11809	533679.5865	4637032.109
11810	533690.699	4637049.571
11811	533697.0491	4637062.271
11812	533699.1657	4637071.796
11813	533695.4616	4637078.146
11814	533691.2282	4637087.142
11815	533689.1115	4637096.138
11816	533685.4074	4637101.43
11817	533676.9407	4637100.371
11818	533669.0032	4637091.905
11819	533662.124	4637081.321
11820	533657.3615	4637073.913
11821	533653.6573	4637064.917
11822	533648.8948	4637056.45
11823	533643.0739	4637053.275
11824	533636.7239	4637058.567
11825	533634.0781	4637067.034
11826	533637.7823	4637080.792
11827	533642.5448	4637100.371
11828	533645.7198	4637122.067
11829	533647.3073	4637155.934
11830	533644.6614	4637167.575
11831	533643.6031	4637182.921
11832	533645.7198	4637196.68
11833	533649.9531	4637210.967
11834	533670.0615	4637228.43
11835	533679.0574	4637237.426
11836	533691.7574	4637245.363
11837	533702.3407	4637250.126
11838	533711.3366	4637251.184
11839	533717.1574	4637250.655
11840	533726.6824	4637248.538
11841	533735.1491	4637247.48
11842	533743.0866	4637248.009
11843	533749.9658	4637254.359

shtojca nr. 3.1

290

11844	533750.495	4637261.767
11845	533749.4367	4637268.647
11846	533755.7867	4637278.172
11847	533762.6659	4637286.109
11848	533769.0159	4637294.047
11849	533773.2492	4637301.984
11850	533778.0117	4637314.684
11851	533778.5409	4637323.68
11852	533775.895	4637333.205
11853	533772.72	4637338.497
11854	533765.8409	4637342.201
11855	533756.3158	4637348.551
11856	533751.5533	4637349.08
11857	533744.6741	4637347.493
11858	533736.2075	4637348.022
11859	533728.2699	4637353.843
11860	533722.4491	4637375.009
11861	533721.3269	4637403.943
11862	533730.852	4637426.168
11863	533742.7582	4637442.043
11864	533749.902	4637450.774
11865	533767.3645	4637451.568
11866	533791.9708	4637441.249
11867	533804.6709	4637437.281
11868	533823.7209	4637430.137
11869	533839.5959	4637423.787
11870	533852.296	4637412.674
11871	533846.7397	4637385.687
11872	533845.1522	4637353.937
11873	533844.3584	4637328.537
11874	533838.0084	4637310.28
11875	533834.0397	4637299.168
11876	533833.2459	4637282.499
11877	533848.3272	4637284.086
11878	533861.0272	4637294.405
11879	533875.3148	4637297.58
11880	533876.1085	4637284.086
11881	533876.1085	4637261.068
11882	533872.9335	4637241.224
11883	533863.4085	4637222.174
11884	533857.0585	4637204.711

shtojca nr. 3.1

291

11885	533848.9202	4637183.451
11886	533852.0952	4637156.463
11887	533852.0952	4637144.821
11888	533851.0369	4637128.946
11889	533846.2744	4637113.071
11890	533842.041	4637099.842
11891	533843.0993	4637086.613
11892	533844.6868	4637072.854
11893	533844.1577	4637055.392
11894	533840.9827	4637042.163
11895	533836.2202	4637029.463
11896	533824.0493	4637010.942
11897	533820.3451	4637000.358
11898	533819.2868	4636988.717
11899	533819.2868	4636980.779
11900	533819.2868	4636970.196
11901	533819.2868	4636961.729
11902	533823.5201	4636953.792
11903	533830.9285	4636955.379
11904	533838.3368	4636961.2
11905	533844.6868	4636969.138
11906	533851.566	4636982.896
11907	533856.3285	4636996.125
11908	533864.7952	4637007.238
11909	533876.4369	4637018.35
11910	533884.9036	4637031.05
11911	533890.1953	4637048.513
11912	533887.5494	4637064.388
11913	533883.8453	4637079.204
11914	533873.2619	4637108.309
11915	533871.1452	4637122.067
11916	533865.3244	4637137.413
11917	533862.1494	4637150.642
11918	533858.646	4637161.055
11919	533869.7585	4637183.28
11920	533884.046	4637207.093
11921	533890.396	4637230.111
11922	533895.1585	4637258.686
11923	533895.1585	4637284.086
11924	533891.1898	4637305.518
11925	533883.2523	4637328.537

shtojca nr. 3.1

292

11926	533888.0148	4637348.38
11927	533886.4273	4637362.668
11928	533881.6648	4637379.337
11929	533872.9335	4637396.799
11930	533872.9335	4637412.674
11931	533893.4535	4637422.162
11932	533900.7148	4637445.218
11933	533914.2086	4637455.537
11934	533918.9711	4637476.174
11935	533920.5586	4637499.987
11936	533922.1461	4637520.624
11937	533926.9086	4637541.262
11938	533937.2274	4637549.993
11939	533952.3087	4637557.931
11940	533956.2774	4637569.043
11941	533962.6274	4637584.918
11942	533962.6274	4637602.381
11943	533959.4524	4637623.812
11944	533951.5149	4637649.212
11945	533939.6086	4637674.612
11946	533933.2586	4637690.487
11947	533925.3211	4637719.856
11948	533911.0336	4637773.831
11949	533900.7148	4637805.581
11950	533884.046	4637842.094
11951	533863.4085	4637869.875
11952	533834.0397	4637888.925
11953	533795.9396	4637894.481
11954	533772.9208	4637893.688
11955	533751.4895	4637885.75
11956	533724.502	4637878.606
11957	533703.8644	4637865.113
11958	533690.3706	4637851.619
11959	533671.3206	4637837.331
11960	533649.8893	4637832.569
11961	533629.2518	4637840.506
11962	533613.3767	4637855.588
11963	533593.5329	4637882.575
11964	533585.5954	4637913.531
11965	533592.7392	4637938.932
11966	533604.6455	4637946.075

shtojca nr. 3.1

293

11967	533623.6955	4637950.838
11968	533652.2706	4637960.363
11969	533670.5268	4637976.238
11970	533684.0206	4637996.082
11971	533707.0394	4638000.844
11972	533726.0895	4638011.957
11973	533739.5832	4638023.863
11974	533754.6645	4638031.007
11975	533768.952	4638024.657
11976	533782.4458	4637992.113
11977	533790.3833	4637969.888
11978	533799.9084	4637955.6
11979	533818.1646	4637950.838
11980	533830.8647	4637959.569
11981	533840.3897	4637972.269
11982	533847.5335	4637984.175
11983	533861.821	4637984.969
11984	533891.9835	4637984.969
11985	533911.8273	4637988.938
11986	533935.6399	4637998.463
11987	533946.5627	4637992.471
11988	533951.722	4637989.296
11989	533957.2783	4637987.708
11990	533961.6439	4637987.708
11991	533963.2314	4637983.343
11992	533959.2627	4637978.977
11993	533955.6908	4637974.611
11994	533955.6908	4637968.658
11995	533960.4533	4637963.499
11996	533965.6127	4637958.736
11997	533969.9783	4637954.768
11998	533975.1377	4637948.814
11999	533977.9158	4637943.258
12000	533979.1065	4637936.114
12001	533978.3127	4637931.352
12002	533973.1533	4637927.78
12003	533967.994	4637925.796
12004	533965.6127	4637923.811
12005	533966.4064	4637918.652
12006	533968.3908	4637913.493
12007	533970.3752	4637906.746

shtojca nr. 3.1

294

12008	533965.6127	4637901.586
12009	533963.2314	4637899.205
12010	533964.4221	4637896.427
12011	533971.9627	4637896.427
12012	533979.1065	4637896.427
12013	533986.2502	4637896.427
12014	533991.4096	4637894.839
12015	533999.744	4637892.061
12016	534007.2847	4637887.299
12017	534016.8097	4637882.536
12018	534026.3347	4637876.98
12019	534034.6691	4637873.408
12020	534040.6222	4637871.027
12021	534045.7816	4637869.836
12022	534050.941	4637871.027
12023	534052.1316	4637876.186
12024	534050.5441	4637881.742
12025	534047.766	4637885.314
12026	534040.6222	4637886.108
12027	534031.4941	4637887.696
12028	534025.1441	4637889.283
12029	534017.2066	4637891.664
12030	534007.6815	4637895.633
12031	533998.9503	4637898.808
12032	533991.8065	4637901.586
12033	533987.044	4637905.952
12034	533982.6784	4637913.889
12035	533981.4877	4637919.049
12036	533981.4877	4637923.811
12037	533982.6784	4637928.177
12038	533985.8534	4637931.749
12039	533990.219	4637935.718
12040	533995.7753	4637938.893
12041	534002.1253	4637940.877
12042	534007.2847	4637941.671
12043	534010.0628	4637940.083
12044	534007.2847	4637936.511
12045	534004.1097	4637934.13
12046	534002.919	4637929.368
12047	534008.0784	4637926.986
12048	534016.8097	4637929.764

shtojca nr. 3.1

295

12049	534023.5566	4637931.749
12050	534028.7159	4637934.13
12051	534034.2722	4637937.702
12052	534039.0347	4637942.861
12053	534046.1785	4637951.593
12054	534049.3535	4637955.561
12055	534049.3535	4637959.927
12056	534044.9879	4637963.896
12057	534040.2253	4637962.705
12058	534036.6535	4637960.721
12059	534032.2878	4637957.546
12060	534028.7159	4637957.149
12061	534024.3503	4637959.927
12062	534023.5566	4637964.293
12063	534027.1284	4637967.468
12064	534028.7159	4637971.436
12065	534027.1284	4637975.405
12066	534022.7628	4637976.199
12067	534017.6034	4637976.199
12068	534011.6503	4637977.39
12069	534005.6972	4637979.771
12070	534001.3315	4637984.136
12071	533999.3471	4637990.09
12072	533994.1878	4637995.646
12073	533989.0284	4637996.44
12074	533983.4721	4637996.44
12075	533977.519	4637996.043
12076	533971.9627	4637994.058
12077	533965.2158	4637992.868
12078	533960.4533	4637994.852
12079	533958.0721	4637999.218
12080	533959.6596	4638005.965
12081	533962.0408	4638010.727
12082	533967.2002	4638011.918
12083	533972.3596	4638010.727
12084	533978.7096	4638009.933
12085	533982.6784	4638013.505
12086	533981.8846	4638021.046
12087	533978.7096	4638026.205
12088	533976.3283	4638030.174
12089	533970.7721	4638030.571

shtojca nr. 3.1

296

12090	533963.6283	4638028.19
12091	533960.4533	4638021.443
12092	533956.8814	4638017.871
12093	533953.3095	4638019.855
12094	533949.3408	4638021.046
12095	533943.3877	4638021.046
12096	533931.6711	4638020.688
12097	533910.2398	4638028.625
12098	533886.4273	4638037.357
12099	533872.1398	4638047.675
12100	533861.821	4638066.726
12101	533872.1398	4638078.632
12102	533895.1585	4638088.951
12103	533907.0648	4638106.413
12104	533911.0336	4638124.669
12105	533911.0336	4638153.244
12106	533909.4461	4638181.026
12107	533927.7024	4638192.138
12108	533953.8962	4638193.726
12109	533964.2149	4638190.551
12110	533983.265	4638181.82
12111	534004.6963	4638167.532
12112	534027.7151	4638150.863
12113	534028.5088	4638127.844
12114	534020.5713	4638108.001
12115	534011.84	4638105.619
12116	533993.5837	4638104.826
12117	533970.5649	4638098.476
12118	533955.4837	4638088.157
12119	533953.1024	4638070.694
12120	533972.9462	4638069.901
12121	533994.3775	4638069.901
12122	534026.1276	4638062.757
12123	534046.7651	4638056.407
12124	534053.1151	4638042.913
12125	534068.1964	4638030.213
12126	534081.6902	4638025.45
12127	534099.9465	4638026.244
12128	534120.584	4638030.213
12129	534149.1591	4638019.1
12130	534167.4153	4638004.813

shtojca nr. 3.1

297

12131	534179.3216	4637977.032
12132	534180.9091	4637940.519
12133	534184.0841	4637917.5
12134	534188.8466	4637893.688
12135	534184.0841	4637875.431
12136	534172.1779	4637865.113
12137	534161.0653	4637865.113
12138	534138.8403	4637868.288
12139	534115.8215	4637877.019
12140	534093.5964	4637877.813
12141	534076.1339	4637863.525
12142	534065.0214	4637847.65
12143	534061.0526	4637826.219
12144	534061.0526	4637801.612
12145	534069.7839	4637784.15
12146	534090.4214	4637793.675
12147	534101.534	4637796.056
12148	534108.6777	4637786.531
12149	534121.3777	4637781.769
12150	534138.8403	4637780.181
12151	534153.1278	4637779.387
12152	534157.8903	4637795.262
12153	534168.2091	4637811.138
12154	534188.0529	4637834.156
12155	534219.8029	4637848.444
12156	534236.4717	4637848.444
12157	534250.7593	4637834.95
12158	534258.6968	4637811.931
12159	534253.9343	4637793.675
12160	534238.853	4637781.769
12161	534225.3592	4637771.45
12162	534228.5342	4637750.019
12163	534224.5655	4637731.762
12164	534211.8654	4637715.094
12165	534193.6091	4637703.981
12166	534169.7966	4637700.012
12167	534152.3341	4637706.362
12168	534136.459	4637710.331
12169	534118.9965	4637702.394
12170	534123.759	4637689.694
12171	534138.8403	4637678.581

shtojca nr. 3.1

298

12172	534146.7778	4637667.468
12173	534145.984	4637642.862
12174	534141.2215	4637615.081
12175	534127.7278	4637577.775
12176	534108.6777	4637551.581
12177	534086.4527	4637529.356
12178	534066.6089	4637511.893
12179	534041.2088	4637502.368
12180	534019.7775	4637492.049
12181	534000.7275	4637471.412
12182	533978.5025	4637458.712
12183	533945.1649	4637399.974
12184	533926.1149	4637373.78
12185	533943.5774	4637359.493
12186	533957.0712	4637325.362
12187	533961.8337	4637303.136
12188	533972.1525	4637284.88
12189	533999.14	4637273.768
12190	534028.5088	4637264.243
12191	534049.1464	4637260.274
12192	534075.3402	4637261.861
12193	534091.2152	4637257.893
12194	534106.2965	4637248.368
12195	534126.934	4637238.843
12196	534148.3653	4637234.08
12197	534161.8591	4637233.286
12198	534176.9404	4637245.193
12199	534189.6404	4637282.499
12200	534200.7529	4637299.168
12201	534234.8842	4637318.218
12202	534257.1093	4637328.537
12203	534288.0656	4637342.03
12204	534318.2281	4637361.874
12205	534335.6907	4637380.924
12206	534349.1845	4637402.355
12207	534369.0282	4637414.262
12208	534396.8095	4637411.087
12209	534439.6721	4637400.768
12210	534476.9785	4637388.068
12211	534499.9973	4637375.368
12212	534523.0161	4637364.255

shtojca nr. 3.1

299

12213	534541.2723	4637348.38
12214	534544.4473	4637319.805
12215	534537.3036	4637295.199
12216	534527.7786	4637269.799
12217	534511.9035	4637252.336
12218	534488.091	4637235.668
12219	534468.2472	4637211.061
12220	534460.3097	4637199.155
12221	534461.1034	4637183.28
12222	534473.8035	4637184.074
12223	534496.0285	4637188.836
12224	534509.5223	4637193.599
12225	534530.9536	4637196.774
12226	534582.5474	4637204.711
12227	534607.9475	4637204.711
12228	534631.76	4637202.33
12229	534650.0163	4637196.774
12230	534630.1725	4637182.486
12231	534596.0412	4637162.642
12232	534573.0224	4637150.736
12233	534546.0348	4637140.417
12234	534520.6348	4637134.861
12235	534492.0597	4637133.274
12236	534471.4222	4637140.417
12237	534448.4034	4637161.849
12238	534425.3846	4637186.455
12239	534405.5408	4637207.093
12240	534387.2845	4637203.918
12241	534373.7908	4637192.805
12242	534358.7095	4637180.105
12243	534338.0719	4637168.199
12244	534318.2281	4637169.786
12245	534288.8593	4637178.518
12246	534276.9531	4637180.105
12247	534258.6968	4637178.518
12248	534228.5342	4637175.342
12249	534190.4341	4637172.961
12250	534162.6528	4637158.674
12251	534099.1527	4637120.574
12252	534034.8588	4637078.505
12253	533989.615	4637027.705

shtojca nr. 3.1

300

12254	533964.2149	4636986.43
12255	533919.7648	4636916.579
12256	533899.9211	4636895.148
12257	533879.2835	4636879.273
12258	533874.521	4636851.492
12259	533877.696	4636826.092
12260	533895.1585	4636788.785
12261	533906.2711	4636768.148
12262	533912.6211	4636762.592
12263	533923.7336	4636762.592
12264	533936.4336	4636772.117
12265	533951.5149	4636781.642
12266	533962.6274	4636794.342
12267	533987.2337	4636821.329
12268	534007.8713	4636833.236
12269	534024.5401	4636845.142
12270	534025.3338	4636858.636
12271	534019.7775	4636875.304
12272	534015.015	4636894.354
12273	534019.7775	4636912.611
12274	534027.7151	4636931.661
12275	534038.8276	4636938.011
12276	534053.1151	4636938.011
12277	534072.9589	4636937.217
12278	534096.7714	4636938.011
12279	534124.5528	4636938.805
12280	534142.0153	4636930.073
12281	534158.6841	4636925.311
12282	534174.5591	4636926.898
12283	534192.0216	4636932.455
12284	534203.9279	4636930.073
12285	534221.3904	4636917.373
12286	534262.6655	4636900.704
12287	534288.8593	4636898.323
12288	534306.3219	4636895.148
12289	534324.5782	4636885.623
12290	534340.4532	4636868.954
12291	534338.8657	4636851.492
12292	534326.9594	4636838.792
12293	534312.6719	4636827.679
12294	534302.6132	4636827.832

shtojca nr. 3.1

301

12295	534296.66	4636827.038
12296	534293.485	4636823.863
12297	534285.5475	4636824.657
12298	534280.3881	4636827.832
12299	534273.2444	4636833.785
12300	534266.1006	4636833.785
12301	534256.1787	4636832.198
12302	534249.4318	4636832.595
12303	534240.7005	4636833.785
12304	534232.3661	4636838.945
12305	534226.8099	4636842.12
12306	534218.8724	4636846.485
12307	534210.538	4636852.042
12308	534210.1411	4636856.407
12309	534205.3786	4636859.582
12310	534197.838	4636861.567
12311	534189.5036	4636864.345
12312	534183.5504	4636865.932
12313	534175.6129	4636868.314
12314	534166.4848	4636870.695
12315	534159.341	4636870.695
12316	534151.0066	4636869.107
12317	534143.0691	4636867.123
12318	534137.5128	4636867.123
12319	534133.5441	4636861.963
12320	534133.941	4636854.423
12321	534136.3222	4636848.073
12322	534141.4816	4636844.104
12323	534148.6254	4636840.929
12324	534156.166	4636838.151
12325	534158.9441	4636831.404
12326	534156.9597	4636823.07
12327	534152.5941	4636815.132
12328	534147.0379	4636805.607
12329	534141.8785	4636800.845
12330	534132.7503	4636795.685
12331	534126.4003	4636791.32
12332	534120.8441	4636787.748
12333	534117.2722	4636781.001
12334	534120.8441	4636775.445
12335	534127.5909	4636774.651

shtojca nr. 3.1

302

12336	534135.1316	4636777.429
12337	534140.291	4636781.001
12338	534148.6254	4636786.954
12339	534154.1816	4636792.113
12340	534161.3254	4636799.257
12341	534165.2941	4636806.004
12342	534170.8504	4636806.401
12343	534177.2004	4636803.226
12344	534181.9629	4636796.479
12345	534184.7411	4636789.335
12346	534186.3286	4636783.779
12347	534192.6786	4636776.635
12348	534200.2192	4636776.238
12349	534205.3786	4636781.001
12350	534206.9661	4636786.954
12351	534207.363	4636796.876
12352	534207.363	4636803.623
12353	534209.7442	4636809.179
12354	534211.3317	4636815.132
12355	534208.1567	4636819.895
12356	534206.1723	4636822.673
12357	534206.1723	4636825.848
12358	534211.7286	4636826.642
12359	534218.8724	4636823.467
12360	534226.413	4636819.101
12361	534235.1443	4636817.117
12362	534243.8755	4636817.117
12363	534254.5912	4636814.735
12364	534259.3537	4636809.973
12365	534265.3068	4636804.813
12366	534270.8631	4636802.432
12367	534271.6569	4636798.463
12368	534268.4818	4636794.495
12369	534268.4818	4636788.541
12370	534272.8475	4636784.176
12371	534278.0069	4636781.398
12372	534287.2718	4636778.467
12373	534282.5093	4636761.004
12374	534289.6531	4636741.954
12375	534311.8781	4636727.667
12376	534319.0219	4636730.048

shtojca nr. 3.1

303

12377	534338.8657	4636741.16
12378	534350.772	4636753.067
12379	534369.0282	4636764.179
12380	534386.4908	4636773.704
12381	534400.7783	4636782.435
12382	534417.4471	4636788.785
12383	534429.3534	4636787.198
12384	534430.9409	4636774.498
12385	534424.5909	4636761.004
12386	534421.279	4636754.807
12387	534418.104	4636746.076
12388	534413.7384	4636739.726
12389	534408.579	4636732.582
12390	534404.6102	4636727.819
12391	534400.6415	4636723.851
12392	534397.0696	4636718.691
12393	534394.6883	4636712.738
12394	534389.9258	4636704.007
12395	534384.3696	4636695.276
12396	534377.6227	4636690.116
12397	534370.082	4636685.751
12398	534364.9227	4636679.401
12399	534356.5883	4636671.463
12400	534344.682	4636662.732
12401	534333.1726	4636653.604
12402	534324.4413	4636645.666
12403	534316.9007	4636638.522
12404	534302.2163	4636627.41
12405	534287.5319	4636619.472
12406	534279.5944	4636615.9
12407	534273.2444	4636613.122
12408	534264.5131	4636616.297
12409	534257.7662	4636611.932
12410	534252.2099	4636604.788
12411	534246.2568	4636597.247
12412	534240.3037	4636590.897
12413	534233.5568	4636587.722
12414	534227.6036	4636587.722
12415	534220.063	4636585.738
12416	534208.5536	4636584.944
12417	534201.8067	4636586.135

shtojca nr. 3.1

304

12418	534195.8536	4636589.31
12419	534191.4879	4636593.279
12420	534187.5192	4636594.866
12421	534183.1535	4636595.263
12422	534177.9942	4636592.088
12423	534178.391	4636585.341
12424	534181.566	4636580.975
12425	534184.7411	4636577.007
12426	534185.1379	4636568.275
12427	534183.1535	4636562.322
12428	534177.9942	4636558.75
12429	534173.2317	4636555.575
12430	534170.0566	4636552.003
12431	534169.6598	4636546.844
12432	534171.6442	4636545.257
12433	534177.9942	4636545.653
12434	534184.7411	4636546.447
12435	534188.3129	4636542.875
12436	534185.5348	4636538.113
12437	534180.3754	4636534.938
12438	534174.4223	4636530.969
12439	534171.6442	4636524.619
12440	534172.8348	4636514.3
12441	534176.4067	4636505.569
12442	534181.9629	4636497.235
12443	534190.6942	4636493.266
12444	534200.2192	4636492.869
12445	534209.7442	4636494.853
12446	534218.0786	4636498.028
12447	534225.2224	4636498.822
12448	534229.9849	4636494.457
12449	534233.5568	4636485.725
12450	534232.763	4636481.756
12451	534227.2068	4636476.2
12452	534220.4599	4636470.247
12453	534214.1099	4636464.691
12454	534206.1723	4636459.531
12455	534199.8223	4636457.944
12456	534195.0598	4636459.135
12457	534189.1067	4636458.738
12458	534185.9317	4636454.769

shtojca nr. 3.1

305

12459	534180.7723	4636449.61
12460	534174.4223	4636446.038
12461	534169.6598	4636442.069
12462	534168.4691	4636436.116
12463	534169.6598	4636430.163
12464	534174.8192	4636427.384
12465	534181.1692	4636430.956
12466	534186.3286	4636436.513
12467	534191.8848	4636440.878
12468	534197.4411	4636443.656
12469	534203.3942	4636443.656
12470	534205.7755	4636437.703
12471	534203.7911	4636429.766
12472	534200.6161	4636423.416
12473	534198.6317	4636416.669
12474	534199.4255	4636409.922
12475	534201.4098	4636405.953
12476	534204.5848	4636401.191
12477	534208.9505	4636398.413
12478	534211.7286	4636393.253
12479	534210.9349	4636387.3
12480	534212.5224	4636380.156
12481	534216.4911	4636374.997
12482	534219.2692	4636371.425
12483	534222.4443	4636365.869
12484	534224.0318	4636363.091
12485	534230.7786	4636358.725
12486	534236.3349	4636358.328
12487	534241.8912	4636359.916
12488	534247.0506	4636359.519
12489	534252.2099	4636358.328
12490	534258.1631	4636359.916
12491	534258.56	4636365.472
12492	534256.5756	4636369.838
12493	534251.4162	4636373.806
12494	534245.0662	4636378.172
12495	534241.8912	4636382.934
12496	534239.5099	4636389.284
12497	534238.7162	4636398.413
12498	534239.5099	4636409.525
12499	534243.0818	4636417.463

shtojca nr. 3.1

306

12500	534245.463	4636423.416
12501	534246.6537	4636428.575
12502	534245.8599	4636433.338
12503	534244.2724	4636441.672
12504	534247.4474	4636444.847
12505	534253.0037	4636444.847
12506	534257.7662	4636446.831
12507	534260.1475	4636450.403
12508	534262.5287	4636453.181
12509	534266.4975	4636456.753
12510	534270.0693	4636459.531
12511	534275.2287	4636461.516
12512	534283.1662	4636460.722
12513	534285.9444	4636456.753
12514	534285.5475	4636451.594
12515	534284.3569	4636448.419
12516	534283.5631	4636444.45
12517	534280.3881	4636437.306
12518	534274.0381	4636432.147
12519	534267.2912	4636428.972
12520	534259.7506	4636424.209
12521	534253.7974	4636419.447
12522	534251.4162	4636410.716
12523	534252.6068	4636403.969
12524	534254.9881	4636398.016
12525	534258.1631	4636391.269
12526	534262.5287	4636387.697
12527	534267.2912	4636386.903
12528	534271.6569	4636391.666
12529	534273.2444	4636398.413
12530	534272.4506	4636407.938
12531	534273.2444	4636415.875
12532	534276.0225	4636421.034
12533	534280.3881	4636424.606
12534	534286.7381	4636425.797
12535	534289.9131	4636423.416
12536	534293.485	4636416.669
12537	534293.0881	4636411.906
12538	534289.9131	4636406.35
12539	534285.9444	4636400.397
12540	534285.5475	4636390.872

shtojca nr. 3.1

307

12541	534285.9444	4636380.553
12542	534289.9131	4636372.616
12543	534299.4382	4636368.25
12544	534308.5663	4636364.678
12545	534318.8851	4636357.137
12546	534328.4101	4636346.819
12547	534336.3476	4636334.119
12548	534342.3007	4636321.816
12549	534349.0476	4636309.116
12550	534356.9851	4636305.147
12551	534365.3195	4636300.781
12552	534375.2414	4636294.828
12553	534379.2102	4636282.922
12554	534381.5914	4636274.984
12555	534385.1633	4636264.269
12556	534387.9415	4636254.744
12557	534392.704	4636243.631
12558	534395.0852	4636232.518
12559	534398.2602	4636221.803
12560	534402.229	4636213.072
12561	534402.6259	4636204.34
12562	534397.8634	4636199.578
12563	534394.6883	4636196.403
12564	534393.1008	4636192.434
12565	534394.6883	4636186.481
12566	534399.054	4636184.893
12567	534404.2134	4636187.672
12568	534409.3728	4636193.625
12569	534412.9446	4636201.959
12570	534413.3415	4636215.056
12571	534410.1665	4636231.725
12572	534405.0071	4636249.187
12573	534400.6415	4636261.094
12574	534396.6727	4636276.175
12575	534394.2915	4636288.478
12576	534393.1008	4636300.384
12577	534387.9415	4636307.925
12578	534381.5914	4636312.291
12579	534370.082	4636318.244
12580	534359.3664	4636327.769
12581	534351.4289	4636337.294

shtojca nr. 3.1

308

12582	534344.2851	4636348.406
12583	534334.3632	4636359.519
12584	534327.2195	4636366.266
12585	534318.4882	4636372.616
12586	534308.9632	4636377.775
12587	534301.8194	4636383.728
12588	534298.6444	4636391.269
12589	534301.8194	4636401.191
12590	534307.3757	4636401.588
12591	534311.3444	4636400.794
12592	534318.8851	4636403.572
12593	534325.2351	4636409.922
12594	534331.5851	4636416.669
12595	534334.3632	4636423.019
12596	534335.5539	4636428.178
12597	534333.5695	4636433.735
12598	534329.9976	4636439.688
12599	534328.807	4636447.228
12600	534330.3945	4636452.785
12601	534333.5695	4636461.913
12602	534334.7601	4636468.66
12603	534336.3476	4636475.803
12604	534335.157	4636482.153
12605	534331.1882	4636488.9
12606	534326.0288	4636492.869
12607	534320.8695	4636498.028
12608	534315.3132	4636501.997
12609	534308.1694	4636508.347
12610	534304.2007	4636516.285
12611	534304.2007	4636521.841
12612	534304.9944	4636525.413
12613	534314.1226	4636525.413
12614	534319.2819	4636520.65
12615	534326.0288	4636514.697
12616	534332.3788	4636509.935
12617	534338.332	4636506.363
12618	534343.8882	4636503.982
12619	534348.2539	4636505.966
12620	534353.0164	4636512.713
12621	534358.1758	4636517.078
12622	534363.3352	4636523.428

shtojca nr. 3.1

309

12623	534366.907	4636529.778
12624	534368.8914	4636535.335
12625	534367.3039	4636540.097
12626	534360.9539	4636541.685
12627	534353.8101	4636543.669
12628	534346.6664	4636547.638
12629	534345.8726	4636554.385
12630	534345.8726	4636562.322
12631	534347.857	4636567.482
12632	534351.032	4636576.61
12633	534349.4445	4636587.722
12634	534348.6508	4636590.897
12635	534348.6508	4636595.66
12636	534349.0476	4636602.01
12637	534342.6976	4636606.772
12638	534335.157	4636605.185
12639	534328.4101	4636601.216
12640	534322.8538	4636596.454
12641	534315.7101	4636592.088
12642	534308.1694	4636588.119
12643	534299.4382	4636584.15
12644	534291.5006	4636583.754
12645	534282.7694	4636583.754
12646	534275.6256	4636583.357
12647	534268.085	4636583.357
12648	534264.1162	4636588.119
12649	534269.6725	4636592.882
12650	534278.4037	4636596.85
12651	534286.3413	4636602.01
12652	534295.0725	4636606.772
12653	534306.5819	4636609.154
12654	534322.0601	4636614.71
12655	534331.5851	4636620.663
12656	534340.7132	4636630.585
12657	534347.4601	4636640.904
12658	534355.0008	4636649.635
12659	534364.5258	4636657.176
12660	534374.0508	4636658.366
12661	534381.1946	4636659.16
12662	534388.3383	4636665.113
12663	534389.1321	4636673.447

shtojca nr. 3.1

310

12664	534389.529	4636679.401
12665	534398.2602	4636685.354
12666	534402.229	4636685.354
12667	534407.3884	4636685.354
12668	534413.3415	4636684.163
12669	534414.5321	4636679.004
12670	534412.5478	4636672.654
12671	534410.9603	4636667.097
12672	534409.3728	4636658.763
12673	534411.754	4636653.604
12674	534416.5165	4636648.444
12675	534423.2634	4636646.063
12676	534432.3915	4636642.888
12677	534440.3291	4636638.126
12678	534445.4884	4636632.569
12679	534441.1228	4636625.822
12680	534435.5666	4636618.679
12681	534427.2322	4636610.344
12682	534420.4853	4636601.613
12683	534414.1353	4636590.897
12684	534409.3728	4636583.754
12685	534404.6102	4636577.007
12686	534400.6415	4636573.435
12687	534392.3071	4636567.482
12688	534388.7352	4636565.497
12689	534383.9727	4636560.735
12690	534380.0039	4636557.163
12691	534378.0196	4636552.797
12692	534375.6383	4636546.844
12693	534380.0039	4636546.447
12694	534386.7508	4636552.4
12695	534392.704	4636557.163
12696	534410.5634	4636572.641
12697	534420.4853	4636578.991
12698	534432.7884	4636588.913
12699	534442.7103	4636596.454
12700	534450.251	4636600.819
12701	534456.601	4636602.01
12702	534462.5541	4636600.025
12703	534466.9197	4636596.85
12704	534474.4604	4636597.644

shtojca nr. 3.1

311

12705	534478.0323	4636605.979
12706	534476.0479	4636612.329
12707	534472.476	4636617.488
12708	534470.8885	4636624.632
12709	534470.0947	4636629.791
12710	534470.4916	4636636.538
12711	534471.2854	4636642.094
12712	534470.0947	4636649.238
12713	534465.7291	4636652.016
12714	534462.1572	4636657.572
12715	534460.9666	4636661.541
12716	534462.1572	4636671.86
12717	534456.9978	4636678.21
12718	534456.9978	4636686.148
12719	534462.1572	4636694.879
12720	534465.3322	4636701.229
12721	534470.0947	4636709.166
12722	534474.4604	4636713.135
12723	534478.4291	4636713.135
12724	534485.176	4636713.135
12725	534489.9385	4636713.135
12726	534493.5104	4636714.723
12727	534497.0823	4636719.882
12728	534496.2886	4636726.232
12729	534491.1292	4636729.804
12730	534483.9854	4636729.01
12731	534474.4604	4636727.819
12732	534461.7604	4636725.438
12733	534450.6478	4636720.279
12734	534440.7259	4636713.135
12735	534432.3915	4636705.991
12736	534424.0572	4636704.404
12737	534416.1196	4636702.023
12738	534410.1665	4636697.657
12739	534403.4196	4636696.069
12740	534399.4509	4636700.038
12741	534402.6259	4636708.373
12742	534409.7696	4636717.104
12743	534416.9134	4636727.026
12744	534421.279	4636734.566
12745	534426.4384	4636745.282

shtojca nr. 3.1

312

12746	534430.9409	4636756.242
12747	534442.0534	4636764.973
12748	534458.7222	4636773.704
12749	534468.2472	4636772.117
12750	534486.5035	4636755.448
12751	534504.7598	4636747.51
12752	534519.841	4636750.685
12753	534528.5723	4636764.973
12754	534543.6536	4636777.673
12755	534549.073	4636773.46
12756	534548.6762	4636768.301
12757	534546.6918	4636763.538
12758	534545.1043	4636758.776
12759	534543.1199	4636752.823
12760	534543.1199	4636748.457
12761	534543.5168	4636741.313
12762	534540.7386	4636739.726
12763	534536.373	4636738.932
12764	534533.5949	4636735.36
12765	534534.7855	4636730.598
12766	534537.1668	4636727.026
12767	534540.3418	4636724.248
12768	534545.5011	4636723.851
12769	534552.6449	4636724.644
12770	534559.3918	4636724.644
12771	534564.5512	4636722.66
12772	534568.1231	4636720.676
12773	534573.6793	4636720.279
12774	534573.6793	4636707.579
12775	534581.6168	4636706.785
12776	534583.9981	4636708.373
12777	534583.6012	4636712.738
12778	534586.3794	4636716.707
12779	534590.745	4636723.057
12780	534595.5075	4636731.391
12781	534597.095	4636741.313
12782	534594.7137	4636752.029
12783	534589.5544	4636758.776
12784	534582.8075	4636767.507
12785	534576.0606	4636772.27
12786	534568.9168	4636777.826

shtojca nr. 3.1

313

12787	534564.1543	4636782.588
12788	534562.1699	4636788.145
12789	534563.3606	4636796.479
12790	534566.9324	4636809.973
12791	534578.8387	4636829.023
12792	534580.8231	4636834.579
12793	534581.6168	4636840.929
12794	534582.0137	4636847.676
12795	534584.1349	4636861.811
12796	534611.9162	4636869.748
12797	534638.9038	4636871.336
12798	534667.4788	4636876.098
12799	534690.4976	4636880.067
12800	534724.629	4636874.511
12801	534759.554	4636876.892
12802	534800.0354	4636891.179
12803	534822.2604	4636895.942
12804	534839.1063	4636895.072
12805	534851.2632	4636882.915
12806	534868.1479	4636866.03
12807	534877.6032	4636848.47
12808	534887.0586	4636818.753
12809	534901.9171	4636785.659
12810	534913.3987	4636764.722
12811	534923.5294	4636743.11
12812	534928.9325	4636725.55
12813	534937.7125	4636699.885
12814	534942.4402	4636681.65
12815	534949.8694	4636667.467
12816	534964.2904	4636652.408
12817	534983.8696	4636650.821
12818	534998.1571	4636646.587
12819	535010.328	4636637.062
12820	535023.5572	4636620.658
12821	535037.3155	4636618.012
12822	535052.1322	4636613.25
12823	535061.1281	4636602.137
12824	535064.3031	4636588.379
12825	535064.3031	4636575.15
12826	535059.0114	4636562.979
12827	535053.7197	4636551.866

shtojca nr. 3.1

314

12828	535052.1322	4636541.283
12829	535054.7781	4636533.345
12830	535060.5989	4636523.291
12831	535068.0072	4636515.883
12832	535075.9448	4636512.179
12833	535088.6448	4636511.12
12834	535098.699	4636507.416
12835	535103.9907	4636502.125
12836	535107.1657	4636494.716
12837	535112.9865	4636483.075
12838	535120.924	4636478.312
12839	535130.449	4636479.37
12840	535128.8615	4636495.775
12841	535126.7449	4636509.533
12842	535128.8615	4636526.995
12843	535123.0407	4636540.225
12844	535114.0448	4636553.454
12845	535102.4032	4636570.916
12846	535094.4656	4636583.087
12847	535085.4698	4636589.437
12848	535078.0614	4636598.433
12849	535069.5948	4636618.541
12850	535058.4822	4636627.008
12851	535046.3114	4636632.3
12852	535035.1989	4636638.121
12853	535027.7905	4636646.587
12854	535026.203	4636655.054
12855	535026.203	4636664.05
12856	535025.6738	4636669.342
12857	535024.0863	4636675.162
12858	535017.2071	4636680.983
12859	535011.9155	4636678.867
12860	535009.7988	4636671.458
12861	535003.978	4636670.4
12862	534996.0404	4636674.104
12863	534989.6904	4636679.396
12864	534984.3141	4636698.534
12865	534987.8538	4636708.407
12866	534992.484	4636716.014
12867	534997.1142	4636722.298
12868	534998.7679	4636733.543

shtojca nr. 3.1

315

12869	535003.3981	4636739.496
12870	535007.6976	4636743.134
12871	535014.3122	4636744.788
12872	535016.6273	4636738.173
12873	535013.6507	4636729.243
12874	535010.6741	4636720.975
12875	535005.0517	4636715.022
12876	535005.0517	4636713.038
12877	535001.4137	4636710.722
12878	535006.3746	4636706.092
12879	535010.0127	4636699.478
12880	535013.9814	4636696.17
12881	535018.2809	4636695.84
12882	535021.9189	4636698.485
12883	535026.8799	4636699.147
12884	535032.5023	4636697.824
12885	535036.4711	4636700.139
12886	535038.4554	4636704.769
12887	535038.7862	4636710.061
12888	535035.1481	4636714.691
12889	535029.8565	4636718.66
12890	535028.8643	4636728.251
12891	535034.4867	4636742.142
12892	535045.7315	4636764.301
12893	535056.9763	4636773.892
12894	535062.268	4636777.199
12895	535067.5597	4636777.199
12896	535072.5206	4636778.522
12897	535079.4659	4636785.137
12898	535086.4113	4636790.428
12899	535092.3644	4636795.389
12900	535096.6639	4636798.035
12901	535106.2551	4636803.658
12902	535104.9321	4636795.389
12903	535102.2863	4636785.137
12904	535101.2941	4636776.207
12905	535100.3019	4636770.585
12906	535099.9712	4636767.277
12907	535102.2863	4636763.309
12908	535106.5858	4636763.309
12909	535109.5623	4636768.931

shtojca nr. 3.1

316

12910	535112.5389	4636779.845
12911	535114.5233	4636791.09
12912	535117.1691	4636802.004
12913	535120.1457	4636809.28
12914	535123.7837	4636806.965
12915	535125.4374	4636802.004
12916	535128.7447	4636797.043
12917	535132.052	4636793.736
12918	535136.6822	4636793.405
12919	535140.651	4636794.728
12920	535142.9661	4636797.043
12921	535148.2577	4636794.066
12922	535150.2421	4636788.113
12923	535152.888	4636780.837
12924	535154.8723	4636774.223
12925	535155.5338	4636766.947
12926	535154.8723	4636759.34
12927	535156.8567	4636743.795
12928	535157.8489	4636728.582
12929	535159.1718	4636717.006
12930	535159.5026	4636709.4
12931	535159.8333	4636700.801
12932	535160.164	4636695.509
12933	535160.164	4636689.887
12934	535164.7942	4636682.28
12935	535170.0859	4636677.319
12936	535173.7239	4636670.373
12937	535177.362	4636661.774
12938	535178.3542	4636654.498
12939	535178.3542	4636649.537
12940	535177.0312	4636640.939
12941	535170.0859	4636636.308
12942	535162.8099	4636639.946
12943	535159.8333	4636647.553
12944	535155.5338	4636657.475
12945	535153.5494	4636666.074
12946	535152.5572	4636676.657
12947	535149.5807	4636686.91
12948	535145.2812	4636693.855
12949	535139.6588	4636697.824
12950	535132.3827	4636704.108

shtojca nr. 3.1

317

12951	535124.4452	4636707.746
12952	535112.2082	4636710.392
12953	535105.2629	4636716.014
12954	535100.6326	4636723.952
12955	535098.6483	4636730.566
12956	535100.9634	4636734.535
12957	535108.9009	4636738.173
12958	535109.2316	4636743.795
12959	535106.2551	4636750.41
12960	535101.9556	4636754.379
12961	535096.3332	4636756.363
12962	535088.7264	4636752.725
12963	535084.7576	4636745.118
12964	535083.4347	4636736.189
12965	535085.0883	4636729.905
12966	535087.7342	4636723.29
12967	535091.0415	4636714.03
12968	535095.6717	4636703.777
12969	535100.3019	4636698.485
12970	535105.5936	4636694.517
12971	535108.5702	4636689.225
12972	535106.2551	4636681.618
12973	535106.9165	4636673.35
12974	535110.5545	4636669.381
12975	535114.854	4636665.413
12976	535118.8228	4636658.136
12977	535124.1145	4636652.845
12978	535130.0676	4636650.53
12979	535136.6822	4636645.569
12980	535139.6588	4636638.293
12981	535141.9739	4636627.379
12982	535140.3202	4636619.441
12983	535138.9973	4636612.826
12984	535140.651	4636605.55
12985	535147.927	4636601.251
12986	535152.5572	4636602.574
12987	535157.8489	4636606.543
12988	535159.1718	4636611.834
12989	535160.164	4636617.787
12990	535161.4869	4636625.394
12991	535167.1093	4636630.686

shtojca nr. 3.1

318

12992	535174.0547	4636632.009
12993	535181	4636633.993
12994	535189.9297	4636640.608
12995	535191.5833	4636649.207
12996	535189.599	4636668.72
12997	535189.9297	4636675.996
12998	535189.9297	4636682.61
12999	535187.6146	4636693.855
13000	535188.276	4636702.124
13001	535193.5677	4636711.384
13002	535197.5365	4636717.006
13003	535199.5209	4636721.967
13004	535197.2058	4636727.59
13005	535192.9063	4636725.605
13006	535188.6068	4636718.66
13007	535185.2995	4636711.715
13008	535179.6771	4636706.092
13009	535172.7317	4636707.084
13010	535170.4166	4636714.691
13011	535170.4166	4636723.29
13012	535168.763	4636735.197
13013	535167.1093	4636745.78
13014	535165.7864	4636757.686
13015	535166.1172	4636768.931
13016	535173.7239	4636777.53
13017	535180.3385	4636779.184
13018	535181.3307	4636776.868
13019	535181.3307	4636770.254
13020	535183.6458	4636764.301
13021	535183.9766	4636758.348
13022	535181.3307	4636753.717
13023	535180.3385	4636747.434
13024	535180.6693	4636743.134
13025	535182.9844	4636740.157
13026	535187.6146	4636741.15
13027	535191.5833	4636741.15
13028	535195.5521	4636740.157
13029	535200.1823	4636739.827
13030	535204.1511	4636741.15
13031	535212.4193	4636743.134
13032	535216.7188	4636743.465

shtojca nr. 3.1

319

13033	535221.349	4636745.118
13034	535222.672	4636748.426
13035	535222.672	4636753.387
13036	535220.3568	4636756.032
13037	535215.3959	4636754.048
13038	535209.7735	4636752.064
13039	535203.1589	4636752.064
13040	535199.5209	4636756.363
13041	535198.5287	4636762.316
13042	535203.4896	4636775.546
13043	535202.4974	4636779.514
13044	535199.5209	4636783.152
13045	535195.5521	4636786.46
13046	535192.9063	4636792.413
13047	535192.9063	4636796.712
13048	535191.5833	4636802.004
13049	535186.2917	4636803.658
13050	535183.9766	4636799.689
13051	535180.6693	4636798.035
13052	535175.0469	4636801.012
13053	535172.0703	4636808.288
13054	535174.7161	4636818.21
13055	535180.6693	4636823.501
13056	535186.2917	4636826.147
13057	535195.5521	4636829.124
13058	535204.4818	4636831.108
13059	535215.0652	4636832.762
13060	535223.3334	4636833.423
13061	535231.2709	4636830.447
13062	535236.2319	4636828.462
13063	535239.2084	4636824.824
13064	535241.5236	4636819.202
13065	535243.5079	4636813.249
13066	535249.1303	4636809.941
13067	535253.7606	4636809.611
13068	535256.7371	4636811.264
13069	535261.0366	4636813.91
13070	535263.021	4636815.895
13071	535265.9976	4636818.21
13072	535271.2892	4636817.879
13073	535273.6043	4636814.241

shtojca nr. 3.1

320

13074	535273.2736	4636806.634
13075	535274.5965	4636799.358
13076	535275.5887	4636793.405
13077	535274.5965	4636785.137
13078	535273.6043	4636776.538
13079	535266.9897	4636764.631
13080	535260.7059	4636759.671
13081	535254.422	4636752.064
13082	535248.4689	4636747.764
13083	535240.8621	4636742.142
13084	535235.5704	4636737.181
13085	535232.5938	4636731.558
13086	535233.9168	4636724.944
13087	535240.2006	4636722.298
13088	535246.1538	4636725.605
13089	535250.4533	4636732.551
13090	535257.7293	4636741.48
13091	535264.3439	4636748.095
13092	535270.9585	4636751.733
13093	535279.2268	4636758.348
13094	535284.1877	4636763.309
13095	535292.1252	4636766.616
13096	535296.7554	4636769.923
13097	535299.732	4636773.561
13098	535300.0627	4636777.53
13099	535298.7398	4636782.491
13100	535298.0784	4636792.413
13101	535297.0862	4636800.35
13102	535302.0471	4636806.303
13103	535308.331	4636807.296
13104	535316.93	4636802.996
13105	535332.805	4636797.374
13106	535341.7347	4636796.382
13107	535348.0186	4636796.051
13108	535353.9717	4636796.051
13109	535362.2399	4636797.043
13110	535371.5004	4636800.02
13111	535380.4301	4636802.335
13112	535392.6671	4636802.665
13113	535398.9509	4636801.342
13114	535404.9041	4636798.697

shtojca nr. 3.1

321

13115	535409.865	4636797.043
13116	535416.1489	4636796.382
13117	535422.102	4636796.382
13118	535435.662	4636798.366
13119	535445.5839	4636799.689
13120	535456.4979	4636799.689
13121	535461.7896	4636798.697
13122	535466.0891	4636796.051
13123	535464.1047	4636791.751
13124	535467.412	4636788.775
13125	535473.6959	4636791.09
13126	535483.2871	4636795.389
13127	535494.8626	4636800.35
13128	535513.0527	4636801.342
13129	535522.3132	4636801.673
13130	535527.2741	4636798.697
13131	535530.9122	4636795.059
13132	535538.8497	4636796.712
13133	535550.0945	4636796.382
13134	535557.0398	4636791.421
13135	535562.0008	4636785.467
13136	535568.9461	4636783.152
13137	535573.907	4636784.145
13138	535578.2065	4636785.798
13139	535580.8524	4636787.783
13140	535586.4748	4636788.775
13141	535592.4279	4636789.767
13142	535598.381	4636792.743
13143	535610.618	4636795.389
13144	535621.2014	4636796.712
13145	535630.7926	4636799.027
13146	535640.053	4636800.35
13147	535654.2744	4636798.035
13148	535660.5582	4636794.728
13149	535664.8577	4636788.113
13150	535667.8343	4636781.829
13151	535671.4723	4636776.207
13152	535677.0947	4636771.577
13153	535683.7093	4636767.277
13154	535692.639	4636766.285
13155	535699.9151	4636766.947

shtojca nr. 3.1

322

13156	535708.1833	4636766.947
13157	535715.1287	4636763.309
13158	535718.436	4636758.348
13159	535717.7745	4636752.394
13160	535717.113	4636745.78
13161	535719.0974	4636739.827
13162	535727.6964	4636733.874
13163	535734.9725	4636729.243
13164	535739.9334	4636724.282
13165	535741.9178	4636720.314
13166	535744.8943	4636716.014
13167	535746.8787	4636713.368
13168	535749.8553	4636710.392
13169	535753.8241	4636711.384
13170	535756.1392	4636716.345
13171	535762.0923	4636717.668
13172	535767.384	4636718.329
13173	535771.6835	4636721.306
13174	535775.983	4636726.267
13175	535782.5976	4636728.251
13176	535788.5507	4636727.259
13177	535792.5194	4636725.605
13178	535795.496	4636721.967
13179	535795.496	4636717.668
13180	535793.5116	4636714.691
13181	535790.8658	4636712.376
13182	535789.5429	4636708.407
13183	535795.1653	4636707.084
13184	535803.4335	4636709.069
13185	535811.0403	4636711.384
13186	535816.6627	4636714.03
13187	535824.2695	4636717.006
13188	535836.8372	4636723.621
13189	535844.7748	4636727.259
13190	535848.4128	4636729.905
13191	535852.3815	4636734.204
13192	535855.6888	4636738.504
13193	535860.9805	4636741.15
13194	535866.9337	4636743.465
13195	535872.2253	4636743.795
13196	535876.1941	4636742.803

shtojca nr. 3.1

323

13197	535879.1707	4636737.842
13198	535876.8556	4636732.881
13199	535873.5483	4636729.243
13200	535871.2331	4636725.605
13201	535866.6029	4636714.03
13202	535864.6185	4636708.738
13203	535861.9727	4636703.116
13204	535858.004	4636701.131
13205	535853.7045	4636701.131
13206	535850.3972	4636698.485
13207	535850.7279	4636692.863
13208	535854.0352	4636691.54
13209	535854.0352	4636689.225
13210	535857.6732	4636688.564
13211	535857.6732	4636681.618
13212	535857.6732	4636676.657
13213	535858.3347	4636672.689
13214	535859.3269	4636668.058
13215	535861.3112	4636663.428
13216	535863.6264	4636660.452
13217	535865.28	4636656.152
13218	535870.9024	4636654.829
13219	535875.5326	4636655.491
13220	535877.8477	4636657.806
13221	535879.5014	4636661.113
13222	535880.1628	4636665.743
13223	535881.4858	4636686.91
13224	535884.7931	4636699.808
13225	535888.7618	4636703.777
13226	535896.0379	4636703.116
13227	535911.2515	4636702.124
13228	535922.1655	4636709.4
13229	535935.3947	4636716.014
13230	535943.0015	4636720.975
13231	535946.9703	4636725.275
13232	535950.6083	4636733.543
13233	535957.2229	4636738.173
13234	535962.8453	4636738.835
13235	535969.4599	4636737.512
13236	535974.0901	4636738.504
13237	535977.0667	4636743.795

shtojca nr. 3.1

324

13238	535975.7438	4636755.04
13239	535974.4209	4636761.655
13240	535975.7438	4636766.947
13241	535979.0511	4636769.262
13242	535985.0042	4636769.923
13243	535993.2725	4636771.577
13244	536001.5407	4636776.868
13245	536003.5251	4636781.499
13246	536003.5251	4636786.46
13247	535998.5641	4636787.783
13248	535994.5954	4636783.814
13249	535988.6422	4636780.837
13250	535982.0276	4636781.829
13251	535976.0745	4636785.467
13252	535970.7828	4636787.783
13253	535963.8375	4636788.113
13254	535962.1838	4636782.491
13255	535957.8844	4636779.514
13256	535954.5771	4636782.491
13257	535952.9234	4636788.775
13258	535947.9625	4636792.082
13259	535938.702	4636794.728
13260	535930.1031	4636796.051
13261	535917.866	4636792.413
13262	535911.5822	4636789.105
13263	535907.2827	4636782.16
13264	535904.3061	4636776.207
13265	535896.3686	4636773.892
13266	535894.715	4636777.199
13267	535895.3764	4636781.499
13268	535891.4077	4636784.475
13269	535886.116	4636784.806
13270	535882.1472	4636780.837
13271	535873.2175	4636774.223
13272	535866.2722	4636769.262
13273	535860.3191	4636763.639
13274	535856.0196	4636765.624
13275	535854.3659	4636769.923
13276	535850.7279	4636767.939
13277	535845.4362	4636761.324
13278	535837.8294	4636755.371

shtojca nr. 3.1

325

13279	535830.2226	4636749.418
13280	535821.2929	4636747.103
13281	535814.3476	4636748.426
13282	535809.3867	4636753.387
13283	535804.095	4636758.348
13284	535801.1184	4636763.639
13285	535790.8658	4636765.954
13286	535786.5663	4636765.293
13287	535784.5819	4636761.655
13288	535782.2668	4636757.355
13289	535774.3293	4636756.363
13290	535767.7147	4636752.394
13291	535759.4465	4636753.387
13292	535747.8709	4636756.363
13293	535736.6261	4636760.001
13294	535726.3735	4636766.285
13295	535718.436	4636773.892
13296	535713.1443	4636783.483
13297	535709.5063	4636792.743
13298	535708.1833	4636799.689
13299	535709.837	4636805.642
13300	535711.4906	4636810.934
13301	535709.837	4636816.887
13302	535703.8839	4636822.84
13303	535688.0088	4636832.762
13304	535679.0791	4636834.085
13305	535670.8109	4636830.777
13306	535664.527	4636825.486
13307	535661.2197	4636820.856
13308	535656.2588	4636812.587
13309	535648.9827	4636810.934
13310	535640.053	4636812.257
13311	535631.1233	4636817.218
13312	535629.1389	4636822.84
13313	535628.4775	4636830.116
13314	535626.4931	4636836.731
13315	535626.4931	4636844.999
13316	535621.8629	4636853.598
13317	535614.9175	4636853.929
13318	535606.98	4636851.613
13319	535596.7274	4636850.29

shtojca nr. 3.1

326

13320	535588.1284	4636852.936
13321	535581.8445	4636857.236
13322	535570.5997	4636859.551
13323	535562.3315	4636860.874
13324	535554.0632	4636862.858
13325	535545.1335	4636864.843
13326	535534.2194	4636866.827
13327	535526.9434	4636870.134
13328	535517.3522	4636874.103
13329	535506.7689	4636875.757
13330	535497.8392	4636873.442
13331	535488.9095	4636868.15
13332	535482.6256	4636863.52
13333	535474.0266	4636859.882
13334	535468.7349	4636861.535
13335	535464.7662	4636863.85
13336	535460.136	4636862.527
13337	535455.8365	4636859.551
13338	535449.5526	4636859.551
13339	535442.2766	4636859.882
13340	535440.2922	4636852.275
13341	535436.3234	4636846.322
13342	535427.063	4636844.337
13343	535418.7947	4636849.298
13344	535412.8416	4636858.889
13345	535404.9041	4636871.126
13346	535398.6202	4636881.71
13347	535393.3285	4636889.978
13348	535386.0525	4636896.923
13349	535379.7686	4636901.884
13350	535378.4457	4636908.499
13351	535377.7842	4636915.444
13352	535374.4769	4636922.059
13353	535370.8389	4636926.689
13354	535366.2087	4636936.611
13355	535364.8858	4636947.856
13356	535366.8702	4636956.455
13357	535365.2165	4636967.038
13358	535359.9248	4636973.322
13359	535353.641	4636978.283
13360	535348.3493	4636987.213

shtojca nr. 3.1

327

13361	535347.6878	4636996.804
13362	535345.7034	4637006.395
13363	535344.0498	4637024.585
13364	535344.3805	4637035.499
13365	535346.0342	4637047.736
13366	535347.6878	4637060.635
13367	535350.9951	4637072.541
13368	535353.641	4637084.116
13369	535355.6253	4637090.4
13370	535355.2946	4637095.692
13371	535350.0029	4637096.023
13372	535346.6956	4637089.077
13373	535344.3805	4637083.786
13374	535341.0732	4637076.51
13375	535338.4274	4637069.564
13376	535334.7894	4637065.596
13377	535328.1748	4637066.257
13378	535325.5289	4637069.895
13379	535322.2216	4637072.21
13380	535318.9143	4637075.517
13381	535313.2919	4637078.494
13382	535308.0002	4637077.833
13383	535304.3622	4637073.202
13384	535302.7086	4637068.572
13385	535301.7164	4637059.642
13386	535306.3466	4637055.012
13387	535310.6461	4637049.059
13388	535313.9534	4637042.445
13389	535314.6148	4637035.499
13390	535315.2763	4637031.2
13391	535316.93	4637024.585
13392	535317.5914	4637017.971
13393	535317.9221	4637013.01
13394	535311.969	4637012.017
13395	535303.0393	4637011.687
13396	535295.1018	4637014.994
13397	535291.133	4637018.632
13398	535286.8335	4637020.947
13399	535282.2033	4637021.278
13400	535278.896	4637026.9
13401	535276.5809	4637036.491

shtojca nr. 3.1

328

13402	535275.258	4637041.783
13403	535272.2814	4637040.46
13404	535271.62	4637032.853
13405	535269.3049	4637027.562
13406	535265.9976	4637027.231
13407	535263.6824	4637031.53
13408	535259.7137	4637033.846
13409	535252.7684	4637035.83
13410	535246.8152	4637033.184
13411	535247.4767	4637027.562
13412	535254.7527	4637022.931
13413	535260.3752	4637014.002
13414	535264.6746	4637011.025
13415	535270.297	4637007.387
13416	535279.2268	4637003.088
13417	535284.5184	4636996.804
13418	535292.1252	4636991.843
13419	535298.7398	4636992.835
13420	535306.0159	4636991.181
13421	535308.6617	4636987.213
13422	535309.6539	4636981.921
13423	535307.0081	4636976.629
13424	535304.6929	4636971.338
13425	535307.0081	4636967.038
13426	535311.969	4636966.046
13427	535314.6148	4636966.377
13428	535318.5836	4636970.676
13429	535323.5445	4636976.629
13430	535327.5133	4636980.598
13431	535334.4586	4636980.929
13432	535338.4274	4636976.96
13433	535333.4664	4636971.007
13434	535328.8362	4636965.715
13435	535325.1982	4636961.085
13436	535319.5758	4636956.785
13437	535313.2919	4636951.494
13438	535308.0002	4636947.525
13439	535301.7164	4636943.556
13440	535295.7632	4636939.588
13441	535288.7507	4636935.205
13442	535244.8308	4636995.481

shtojca nr. 3.1

329

13443	535231.6017	4636958.108
13444	535246.4845	4636961.416
13445	535254.7527	4636950.502
13446	535267.3205	4636953.809
13447	535282.3172	4636931.046
13448	535281.2111	4636930.327
13449	535276.9116	4636924.374
13450	535278.896	4636919.413
13451	535283.5262	4636916.436
13452	535286.1721	4636909.16
13453	535291.133	4636903.207
13454	535297.4169	4636903.869
13455	535302.7086	4636904.199
13456	535306.6773	4636901.884
13457	535311.6383	4636901.223
13458	535311.969	4636908.83
13459	535310.9768	4636915.444
13460	535315.2763	4636919.744
13461	535319.5758	4636923.382
13462	535325.5289	4636923.382
13463	535330.1591	4636921.067
13464	535336.1123	4636916.767
13465	535339.0889	4636911.476
13466	535339.0889	4636907.176
13467	535334.4586	4636905.853
13468	535327.844	4636908.168
13469	535324.206	4636905.522
13470	535326.5211	4636900.561
13471	535330.4899	4636897.254
13472	535332.4743	4636892.955
13473	535336.7737	4636889.978
13474	535342.7269	4636889.317
13475	535344.0498	4636885.017
13476	535343.3883	4636879.064
13477	535339.0889	4636870.134
13478	535334.1279	4636860.212
13479	535324.5367	4636853.267
13480	535311.969	4636850.29
13481	535301.7164	4636854.259
13482	535294.1096	4636860.212
13483	535290.4716	4636865.835

shtojca nr. 3.1

330

13484	535287.1643	4636871.788
13485	535281.8726	4636876.749
13486	535275.9195	4636880.056
13487	535270.297	4636884.025
13488	535265.0054	4636884.686
13489	535259.7137	4636888.655
13490	535256.0757	4636890.64
13491	535251.4454	4636891.632
13492	535245.4923	4636896.923
13493	535240.2006	4636897.254
13494	535235.2397	4636893.947
13495	535237.2241	4636885.679
13496	535245.1616	4636881.71
13497	535253.0991	4636881.71
13498	535257.7293	4636878.403
13499	535263.021	4636874.434
13500	535270.297	4636874.103
13501	535276.2502	4636868.811
13502	535281.2111	4636859.882
13503	535282.8648	4636850.952
13504	535279.2268	4636844.007
13505	535273.6043	4636843.676
13506	535269.6356	4636847.975
13507	535264.3439	4636854.59
13508	535255.4142	4636854.921
13509	535247.4767	4636850.621
13510	535238.8777	4636852.275
13511	535228.6251	4636857.567
13512	535222.672	4636861.535
13513	535217.0495	4636866.496
13514	535213.7422	4636871.788
13515	535210.1042	4636876.749
13516	535203.8204	4636881.048
13517	535173.0625	4636898.908
13518	535166.7786	4636899.569
13519	535161.1562	4636897.916
13520	535156.8567	4636895.931
13521	535152.5572	4636892.624
13522	535150.9036	4636887.994
13523	535154.5416	4636883.363
13524	535160.4947	4636881.379

shtojca nr. 3.1

331

13525	535165.7864	4636879.064
13526	535170.7474	4636875.095
13527	535169.7552	4636870.465
13528	535164.4635	4636866.496
13529	535155.8645	4636867.819
13530	535146.6041	4636866.496
13531	535139.9895	4636863.52
13532	535129.4061	4636864.512
13533	535122.7915	4636868.15
13534	535115.1848	4636874.764
13535	535101.6248	4636887.001
13536	535092.0337	4636889.647
13537	535084.4269	4636890.64
13538	535073.8435	4636891.632
13539	535067.5597	4636890.97
13540	535060.2836	4636888.324
13541	535054.3305	4636887.001
13542	535048.0466	4636888.655
13543	535043.0857	4636889.978
13544	535037.794	4636890.309
13545	535033.4945	4636887.994
13546	535027.8721	4636889.978
13547	535025.2262	4636889.317
13548	535024.8955	4636883.033
13549	535029.8565	4636877.41
13550	535037.1325	4636876.749
13551	535042.0935	4636878.072
13552	535046.393	4636880.056
13553	535050.6924	4636880.718
13554	535053.0075	4636879.725
13555	535051.6846	4636875.426
13556	535046.393	4636872.449
13557	535041.7627	4636870.465
13558	535036.4711	4636868.15
13559	535030.5179	4636863.189
13560	535024.5648	4636856.905
13561	535021.5882	4636851.283
13562	535023.2419	4636845.66
13563	535024.5648	4636843.345
13564	535026.8799	4636840.038
13565	535033.1638	4636841.03

shtojca nr. 3.1

332

13566	535042.4242	4636845.66
13567	535049.3695	4636851.283
13568	535054.6612	4636851.613
13569	535058.2992	4636848.637
13570	535061.6065	4636844.668
13571	535066.2367	4636844.337
13572	535072.8513	4636845.66
13573	535078.4737	4636848.637
13574	535085.0883	4636850.29
13575	535091.3722	4636847.645
13576	535096.0024	4636844.337
13577	535099.3097	4636841.03
13578	535105.9243	4636840.038
13579	535106.5858	4636844.337
13580	535103.2785	4636850.952
13581	535102.617	4636857.567
13582	535106.2551	4636861.866
13583	535113.8618	4636858.559
13584	535120.1457	4636851.613
13585	535120.8072	4636841.692
13586	535116.5077	4636833.754
13587	535109.5623	4636827.47
13588	535096.0024	4636815.564
13589	535083.104	4636806.303
13590	535069.2133	4636801.342
13591	535056.6456	4636801.012
13592	535049.7003	4636797.704
13593	535042.0935	4636793.405
13594	535032.833	4636790.098
13595	535026.8799	4636791.421
13596	535022.5804	4636795.389
13597	535018.2809	4636793.405
13598	535013.9814	4636789.105
13599	535010.6741	4636789.436
13600	535006.0439	4636794.728
13601	535000.7522	4636797.704
13602	534994.4684	4636802.004
13603	534988.846	4636806.303
13604	534983.2236	4636806.634
13605	534981.5699	4636801.012
13606	534985.5387	4636795.389

shtojca nr. 3.1

333

13607	534991.8225	4636793.074
13608	534996.4527	4636789.436
13609	534999.76	4636786.79
13610	535003.3981	4636782.491
13611	535006.3746	4636777.53
13612	535010.3434	4636774.223
13613	535011.9971	4636768.6
13614	535009.3512	4636763.639
13615	535004.721	4636757.686
13616	534998.7679	4636756.363
13617	534994.1376	4636758.678
13618	534988.5152	4636762.647
13619	534983.2236	4636763.309
13620	534977.9319	4636759.009
13621	534971.3662	4636754.234
13622	534963.3772	4636776.204
13623	534955.2725	4636795.79
13624	534955.9479	4636817.402
13625	534957.2987	4636850.496
13626	534960.6756	4636876.161
13627	534966.7541	4636899.124
13628	534972.1572	4636924.788
13629	534978.2356	4636951.129
13630	534989.0418	4636965.312
13631	535009.3033	4636980.845
13632	535028.2141	4636995.029
13633	535038.3449	4637003.133
13634	535049.1511	4637015.29
13635	535056.3965	4637025.071
13636	535059.2914	4636998.127
13637	535055.6534	4636986.882
13638	535045.4008	4636990.52
13639	535027.2106	4636951.825
13640	535040.1091	4636945.541
13641	535038.7862	4636937.934
13642	535047.0544	4636936.28
13643	535046.7237	4636921.728
13644	535042.7549	4636910.153
13645	535062.5987	4636911.476
13646	535061.2758	4636948.187
13647	535072.1899	4636946.202

shtojca nr. 3.1

334

13648	535080.4581	4636944.218
13649	535085.0883	4636942.895
13650	535087.7342	4636945.541
13651	535088.3956	4636948.848
13652	535083.4347	4636952.486
13653	535079.4659	4636960.093
13654	535074.8357	4636971.999
13655	535072.1899	4636979.275
13656	535074.8357	4636994.489
13657	535084.4269	4636996.473
13658	535083.7654	4637025.247
13659	535076.1586	4637024.585
13660	535073.5128	4637034.507
13661	535076.1586	4637037.484
13662	535078.8045	4637043.437
13663	535078.4737	4637049.059
13664	535074.8357	4637056.335
13665	535071.1977	4637064.273
13666	535065.906	4637069.895
13667	535056.5803	4637075.399
13668	535048.4757	4637088.907
13669	535045.0987	4637100.389
13670	535057.9311	4637113.221
13671	535085.6218	4637121.326
13672	535108.5849	4637126.053
13673	535124.1188	4637115.922
13674	535134.925	4637097.687
13675	535146.4065	4637081.478
13676	535157.888	4637074.724
13677	535171.3957	4637080.127
13678	535185.5788	4637096.336
13679	535196.385	4637116.598
13680	535205.8404	4637134.158
13681	535215.9712	4637142.938
13682	535234.8819	4637150.367
13683	535248.3896	4637154.419
13684	535256.4943	4637164.55
13685	535270.6773	4637179.409
13686	535286.2112	4637194.267
13687	535313.2266	4637199.67
13688	535332.1374	4637208.45

shtojca nr. 3.1

335

13689	535345.6451	4637221.283
13690	535355.1447	4637232.139
13691	535352.9658	4637221.189
13692	535352.3044	4637212.92
13693	535351.3122	4637203.66
13694	535352.3044	4637197.045
13695	535352.9658	4637190.431
13696	535350.6507	4637184.147
13697	535344.3669	4637177.201
13698	535336.4293	4637171.579
13699	535329.484	4637165.295
13700	535330.1455	4637159.342
13701	535340.0674	4637158.019
13702	535347.3434	4637159.673
13703	535356.6039	4637166.949
13704	535362.557	4637174.225
13705	535371.156	4637187.123
13706	535378.432	4637201.014
13707	535383.0622	4637218.543
13708	535387.3617	4637231.11
13709	535391.6612	4637242.686
13710	535396.6222	4637251.616
13711	535405.5519	4637255.915
13712	535414.4816	4637253.6
13713	535423.4113	4637248.308
13714	535429.0337	4637244.009
13715	535431.6795	4637237.394
13716	535431.0181	4637227.472
13717	535427.7108	4637216.228
13718	535422.4191	4637206.967
13719	535413.4894	4637200.353
13720	535406.8748	4637199.03
13721	535398.6065	4637197.045
13722	535393.6456	4637192.415
13723	535393.3149	4637183.816
13724	535396.9529	4637177.532
13725	535402.2446	4637174.886
13726	535406.2133	4637176.209
13727	535409.5206	4637181.832
13728	535413.1587	4637181.832
13729	535418.7811	4637182.493

shtojca nr. 3.1

336

13730	535423.4113	4637186.462
13731	535429.3644	4637191.754
13732	535435.6483	4637198.037
13733	535439.617	4637203.329
13734	535442.9243	4637208.29
13735	535446.8931	4637212.259
13736	535453.177	4637215.235
13737	535458.1379	4637217.881
13738	535465.414	4637216.889
13739	535473.3515	4637212.92
13740	535482.6119	4637208.29
13741	535495.1797	4637202.337
13742	535513.0391	4637194.73
13743	535518.6615	4637195.061
13744	535518	4637200.353
13745	535512.3776	4637203.991
13746	535504.1094	4637207.959
13747	535498.8177	4637213.912
13748	535495.5104	4637219.535
13749	535491.8724	4637218.212
13750	535490.5494	4637215.235
13751	535487.5729	4637215.897
13752	535485.9192	4637219.535
13753	535485.2578	4637223.504
13754	535480.6275	4637222.511
13755	535475.9973	4637225.157
13756	535477.651	4637230.449
13757	535486.25	4637236.733
13758	535495.5104	4637237.725
13759	535498.487	4637236.733
13760	535503.4479	4637234.418
13761	535508.0781	4637230.78
13762	535517.3386	4637231.772
13763	535521.9688	4637234.087
13764	535527.9219	4637232.433
13765	535535.198	4637236.071
13766	535542.1433	4637236.071
13767	535550.7423	4637232.764
13768	535562.3178	4637228.465
13769	535573.5626	4637227.142
13770	535580.1772	4637227.142

shtojca nr. 3.1

337

13771	535584.146	4637225.488
13772	535587.4533	4637224.827
13773	535591.7528	4637226.48
13774	535590.4298	4637231.11
13775	535586.1304	4637233.756
13776	535579.8465	4637235.41
13777	535575.547	4637238.056
13778	535571.5782	4637244.67
13779	535572.5704	4637250.954
13780	535576.8699	4637254.592
13781	535580.1772	4637260.545
13782	535583.4845	4637264.845
13783	535588.4455	4637265.176
13784	535592.0835	4637259.553
13785	535597.3752	4637257.9
13786	535602.6669	4637258.892
13787	535607.2971	4637254.923
13788	535614.5731	4637249.962
13789	535622.5106	4637246.655
13790	535630.7789	4637244.67
13791	535636.732	4637242.686
13792	535636.732	4637238.056
13793	535633.094	4637235.741
13794	535628.4638	4637234.748
13795	535623.5028	4637233.426
13796	535616.2268	4637231.441
13797	535611.9273	4637230.449
13798	535609.6122	4637227.803
13799	535611.5966	4637223.834
13800	535616.2268	4637219.866
13801	535620.5263	4637216.889
13802	535620.5263	4637212.59
13803	535615.5653	4637210.274
13804	535610.6044	4637209.282
13805	535608.62	4637206.967
13806	535611.5966	4637203.66
13807	535616.2268	4637202.998
13808	535624.1643	4637203.66
13809	535630.1174	4637204.652
13810	535634.7476	4637205.314
13811	535639.3779	4637205.314

shtojca nr. 3.1

338

13812	535644.6695	4637205.975
13813	535645.9925	4637210.274
13814	535645.0003	4637214.243
13815	535645.0003	4637219.204
13816	535649.6305	4637220.196
13817	535652.2763	4637218.873
13818	535656.9065	4637216.889
13819	535659.8831	4637212.59
13820	535663.8519	4637208.621
13821	535667.4899	4637208.29
13822	535673.7738	4637210.605
13823	535677.7425	4637215.235
13824	535681.7113	4637221.519
13825	535686.3415	4637227.803
13826	535689.3181	4637233.095
13827	535691.6332	4637240.371
13828	535695.6019	4637250.293
13829	535698.2478	4637258.892
13830	535700.8936	4637273.444
13831	535701.5551	4637284.027
13832	535701.2243	4637293.618
13833	535699.5707	4637300.233
13834	535696.9249	4637308.17
13835	535696.2634	4637313.131
13836	535700.2322	4637318.754
13837	535706.516	4637324.046
13838	535710.8155	4637326.03
13839	535714.7843	4637325.038
13840	535719.0838	4637323.715
13841	535722.7218	4637328.676
13842	535725.3676	4637336.613
13843	535726.0291	4637343.559
13844	535726.0291	4637348.85
13845	535728.6749	4637353.811
13846	535731.6515	4637359.103
13847	535735.2895	4637364.395
13848	535735.2895	4637371.671
13849	535733.6359	4637373.986
13850	535730.6593	4637379.608
13851	535731.6515	4637386.553
13852	535734.9588	4637392.507

shtojca nr. 3.1

339

13853	535739.589	4637399.783
13854	535742.5656	4637406.728
13855	535742.5656	4637411.027
13856	535737.6046	4637415.327
13857	535734.6281	4637416.65
13858	535729.9978	4637419.296
13859	535729.3364	4637423.595
13860	535732.6437	4637426.572
13861	535733.6359	4637429.879
13862	535730.99	4637430.541
13863	535727.352	4637428.556
13864	535724.0447	4637427.564
13865	535719.7452	4637426.572
13866	535715.7765	4637423.264
13867	535713.7921	4637418.304
13868	535716.1072	4637413.012
13869	535717.4301	4637407.72
13870	535716.1072	4637403.09
13871	535709.8233	4637394.822
13872	535703.8702	4637390.191
13873	535698.5785	4637387.546
13874	535694.6097	4637386.553
13875	535688.6566	4637388.207
13876	535683.3649	4637390.191
13877	535679.0654	4637392.837
13878	535675.4274	4637394.491
13879	535673.1123	4637392.837
13880	535673.443	4637388.538
13881	535676.0889	4637382.915
13882	535680.0576	4637378.947
13883	535679.7269	4637372.994
13884	535675.7581	4637367.702
13885	535667.8206	4637361.418
13886	535659.8831	4637357.119
13887	535653.5992	4637352.819
13888	535647.3154	4637350.835
13889	535641.0315	4637354.803
13890	535640.0393	4637360.426
13891	535643.3466	4637365.056
13892	535647.9768	4637369.686
13893	535652.6071	4637375.639

shtojca nr. 3.1

340

13894	535653.2685	4637381.262
13895	535648.969	4637383.577
13896	535644.6695	4637385.231
13897	535640.3701	4637387.876
13898	535637.0628	4637386.553
13899	535632.7633	4637384.238
13900	535628.7945	4637380.6
13901	535624.495	4637376.962
13902	535619.5341	4637375.309
13903	535614.9039	4637375.309
13904	535611.5966	4637374.978
13905	535608.62	4637371.009
13906	535605.3127	4637366.048
13907	535599.6903	4637365.387
13908	535594.0679	4637366.71
13909	535588.7762	4637365.056
13910	535584.4767	4637361.418
13911	535586.4611	4637355.796
13912	535591.422	4637355.465
13913	535594.7293	4637357.449
13914	535598.6981	4637359.103
13915	535603.3283	4637357.78
13916	535607.2971	4637355.465
13917	535611.2658	4637354.142
13918	535612.9195	4637350.835
13919	535612.258	4637346.204
13920	535608.9507	4637339.259
13921	535605.6434	4637334.629
13922	535601.6747	4637330.991
13923	535597.3752	4637326.691
13924	535598.6981	4637320.408
13925	535602.0054	4637318.423
13926	535609.2815	4637320.738
13927	535613.9117	4637325.368
13928	535615.896	4637329.999
13929	535621.1877	4637335.952
13930	535629.456	4637340.251
13931	535637.7242	4637342.566
13932	535645.0003	4637342.897
13933	535652.9378	4637344.551
13934	535660.5446	4637345.543

shtojca nr. 3.1

341

13935	535664.8441	4637348.85
13936	535668.4821	4637351.827
13937	535673.7738	4637355.134
13938	535678.7347	4637351.165
13939	535679.0654	4637347.527
13940	535682.042	4637342.566
13941	535686.0108	4637341.574
13942	535690.3103	4637341.905
13943	535692.2946	4637337.936
13944	535692.9561	4637333.637
13945	535692.9561	4637329.668
13946	535688.6566	4637325.038
13947	535683.6957	4637323.053
13948	535678.404	4637320.738
13949	535672.1201	4637319.746
13950	535667.1592	4637319.415
13951	535661.206	4637317.431
13952	535659.8831	4637310.486
13953	535659.8831	4637305.525
13954	535659.5524	4637293.288
13955	535658.5602	4637288.988
13956	535654.2607	4637283.696
13957	535648.6383	4637281.381
13958	535645.9925	4637275.428
13959	535644.6695	4637268.483
13960	535643.0159	4637262.861
13961	535640.0393	4637259.222
13962	535635.7398	4637255.584
13963	535631.1096	4637253.269
13964	535625.8179	4637251.616
13965	535621.5185	4637252.277
13966	535619.2033	4637255.584
13967	535616.8882	4637259.553
13968	535614.9039	4637266.168
13969	535617.219	4637276.751
13970	535614.5731	4637283.366
13971	535610.9351	4637289.98
13972	535604.6512	4637293.618
13973	535597.7059	4637292.957
13974	535593.4064	4637290.642
13975	535589.7684	4637288.988

shtojca nr. 3.1

342

13976	535575.8777	4637286.673
13977	535565.9558	4637286.342
13978	535550.7423	4637290.642
13979	535543.4662	4637294.941
13980	535534.5365	4637299.241
13981	535526.9297	4637300.894
13982	535516.0156	4637301.887
13983	535509.0703	4637302.548
13984	535504.4401	4637297.587
13985	535502.125	4637288.327
13986	535496.1718	4637282.043
13987	535488.2343	4637281.051
13988	535477.651	4637279.728
13989	535462.4374	4637278.736
13990	535446.5624	4637276.751
13991	535427.38	4637279.066
13992	535411.8328	4637289.496
13993	535376.0374	4637291.523
13994	535330.1112	4637296.926
13995	535290.2635	4637304.355
13996	535266.625	4637311.784
13997	535263.2481	4637323.941
13998	535261.8973	4637340.826
13999	535249.7404	4637363.789
14000	535232.8558	4637389.453
14001	535214.6204	4637417.144
14002	535174.0973	4637435.38
14003	535134.2496	4637434.704
14004	535097.7788	4637436.73
14005	535063.3341	4637442.133
14006	535044.4234	4637447.537
14007	535025.5126	4637444.16
14008	534994.4449	4637429.301
14009	534980.2618	4637421.196
14010	534965.4033	4637396.207
14011	534923.5294	4637336.773
14012	534920.8279	4637366.49
14013	534917.451	4637393.506
14014	534917.451	4637419.17
14015	534913.3987	4637445.51
14016	534910.0217	4637489.41

shtojca nr. 3.1

343

14017	534916.7756	4637511.023
14018	534922.1787	4637535.337
14019	534927.5817	4637561.001
14020	534924.2048	4637573.158
14021	534908.671	4637578.561
14022	534897.8648	4637564.378
14023	534889.7602	4637538.038
14024	534880.3048	4637517.101
14025	534866.1217	4637508.321
14026	534859.3679	4637513.724
14027	534858.0171	4637552.221
14028	534847.2109	4637577.886
14029	534845.1848	4637592.069
14030	534851.2632	4637608.954
14031	534855.3155	4637631.241
14032	534854.6402	4637654.88
14033	534843.1586	4637666.361
14034	534825.5986	4637675.817
14035	534810.0647	4637687.298
14036	534808.714	4637702.157
14037	534800.6094	4637713.638
14038	534788.4524	4637724.444
14039	534782.374	4637738.627
14040	534782.374	4637756.187
14041	534780.3478	4637773.747
14042	534770.217	4637794.684
14043	534753.3324	4637829.129
14044	534751.2794	4637838.368
14045	534762.2669	4637839.963
14046	534772.5857	4637839.963
14047	534777.6128	4637836.523
14048	534781.317	4637829.644
14049	534782.9045	4637822.765
14050	534784.492	4637815.621
14051	534789.5191	4637815.356
14052	534793.2232	4637820.648
14053	534791.9003	4637826.734
14054	534789.5191	4637832.29
14055	534796.3982	4637833.348
14056	534806.9816	4637832.025
14057	534819.1525	4637832.025

shtojca nr. 3.1

344

14058	534829.7358	4637832.025
14059	534837.6733	4637831.761
14060	534844.5525	4637830.702
14061	534852.49	4637831.761
14062	534859.8984	4637834.671
14063	534865.19	4637837.052
14064	534867.5713	4637832.554
14065	534869.1588	4637828.85
14066	534876.3026	4637817.473
14067	534871.0109	4637815.886
14068	534869.4234	4637791.544
14069	534861.4859	4637791.544
14070	534862.015	4637778.315
14071	534872.863	4637778.315
14072	534873.3921	4637784.929
14073	534883.4463	4637784.929
14074	534884.5047	4637794.983
14075	534888.738	4637801.863
14076	534895.3526	4637798.423
14077	534904.613	4637806.096
14078	534880.0067	4637827.527
14079	534880.0067	4637831.496
14080	534890.0609	4637833.348
14081	534918.3714	4637838.904
14082	534957.2652	4637843.402
14083	534959.3819	4637839.434
14084	534946.9465	4637836.259
14085	534952.2381	4637819.325
14086	534943.7715	4637815.092
14087	534919.1652	4637808.742
14088	534928.9548	4637783.342
14089	534933.7173	4637776.463
14090	534941.1256	4637775.669
14091	534946.6819	4637780.961
14092	534964.1444	4637788.633
14093	534965.7319	4637792.867
14094	534966.2611	4637800.275
14095	534967.8486	4637810.065
14096	534969.9653	4637816.944
14097	534971.0236	4637824.881
14098	534969.4361	4637831.496

shtojca nr. 3.1

345

14099	534967.0548	4637838.111
14100	534970.759	4637841.286
14101	534978.4319	4637843.138
14102	534985.3111	4637841.286
14103	534991.9257	4637832.554
14104	534999.0695	4637818.267
14105	535004.6257	4637812.975
14106	535012.0341	4637809.536
14107	535023.1466	4637807.948
14108	535032.9362	4637811.652
14109	535029.4966	4637822.765
14110	535027.9091	4637834.142
14111	535033.9946	4637846.577
14112	535023.4112	4637855.573
14113	535020.2362	4637863.775
14114	535013.6216	4637862.188
14115	535001.1862	4637858.219
14116	534989.809	4637853.192
14117	534981.0778	4637851.869
14118	534971.5528	4637851.34
14119	534958.059	4637850.546
14120	534944.5652	4637849.223
14121	534927.3673	4637845.254
14122	534913.6089	4637842.079
14123	534899.586	4637839.698
14124	534886.0922	4637840.227
14125	534878.6838	4637843.402
14126	534879.213	4637849.223
14127	534882.1234	4637853.986
14128	534885.0338	4637857.69
14129	534891.6484	4637863.775
14130	534904.0839	4637866.421
14131	534917.8422	4637869.067
14132	534931.6006	4637872.242
14133	534947.4756	4637876.475
14134	534958.3236	4637878.327
14135	534971.8173	4637877.534
14136	534980.8132	4637877.534
14137	534989.809	4637879.121
14138	534998.5403	4637881.502
14139	535007.007	4637886.794

shtojca nr. 3.1

346

14140	535017.8549	4637891.821
14141	535036.905	4637891.292
14142	535055.6904	4637891.027
14143	535072.6238	4637891.027
14144	535094.0551	4637889.44
14145	535111.5176	4637887.588
14146	535120.2489	4637884.942
14147	535126.0697	4637884.413
14148	535129.2447	4637887.852
14149	535130.8322	4637894.996
14150	535128.9802	4637900.023
14151	535125.0114	4637905.05
14152	535118.1322	4637907.432
14153	535110.7239	4637906.373
14154	535103.8447	4637905.315
14155	535097.2301	4637906.902
14156	535089.028	4637907.432
14157	535079.503	4637909.019
14158	535075.5342	4637913.517
14159	535076.8571	4637919.867
14160	535076.5926	4637924.63
14161	535072.3592	4637927.011
14162	535071.3009	4637934.419
14163	535067.5967	4637938.917
14164	535063.8925	4637944.209
14165	535063.3634	4637949.765
14166	535059.6592	4637952.411
14167	535055.1613	4637953.469
14168	535051.7217	4637957.173
14169	535048.8112	4637962.73
14170	535048.8112	4637968.021
14171	535046.43	4637971.461
14172	535042.7258	4637969.609
14173	535040.08	4637969.873
14174	535036.905	4637972.519
14175	535032.6716	4637974.636
14176	535029.7612	4637971.461
14177	535029.7612	4637966.963
14178	535032.9362	4637962.994
14179	535037.1696	4637959.555
14180	535038.7571	4637953.734

shtojca nr. 3.1

347

14181	535040.3446	4637948.971
14182	535049.3404	4637939.446
14183	535055.4258	4637933.096
14184	535060.9821	4637928.069
14185	535064.9509	4637923.042
14186	535067.3321	4637916.957
14187	535066.5384	4637912.988
14188	535061.7759	4637912.459
14189	535057.2779	4637914.311
14190	535053.5738	4637915.369
14191	535049.8696	4637912.459
14192	535045.1071	4637909.548
14193	535040.8737	4637906.373
14194	535034.5237	4637905.58
14195	535027.38	4637907.696
14196	535023.4112	4637908.49
14197	535017.0612	4637908.225
14198	535010.9758	4637903.727
14199	535005.6841	4637897.377
14200	535000.657	4637893.673
14201	534994.307	4637891.821
14202	534986.3695	4637894.467
14203	534982.4007	4637899.759
14204	534978.4319	4637902.405
14205	534974.7278	4637900.552
14206	534967.584	4637900.023
14207	534960.1757	4637900.023
14208	534953.2965	4637900.552
14209	534939.0089	4637893.673
14210	534932.1298	4637889.44
14211	534927.6318	4637886.794
14212	534923.6631	4637886
14213	534913.6089	4637886
14214	534907.2589	4637886
14215	534896.6755	4637885.207
14216	534887.4151	4637883.619
14217	534877.6255	4637882.032
14218	534871.5401	4637877.798
14219	534865.4546	4637874.359
14220	534856.9879	4637873.036
14221	534848.5213	4637871.448

shtojca nr. 3.1

348

14222	534837.6733	4637869.067
14223	534825.5025	4637865.363
14224	534817.0358	4637864.569
14225	534808.8337	4637867.479
14226	534819.417	4637887.059
14227	534833.44	4637891.821
14228	534828.1483	4637914.311
14229	534809.6274	4637908.49
14230	534811.4795	4637883.09
14231	534802.2191	4637868.802
14232	534797.192	4637870.39
14233	534789.5191	4637874.359
14234	534779.4649	4637879.915
14235	534770.9982	4637887.852
14236	534762.5315	4637895.261
14237	534754.8586	4637903.198
14238	534749.0377	4637914.046
14239	534741.3648	4637929.128
14240	534736.3377	4637952.411
14241	534731.3106	4637958.232
14242	534723.9023	4637964.053
14243	534713.8481	4637970.667
14244	534706.7043	4637976.488
14245	534699.8251	4637983.632
14246	534698.5022	4637992.363
14247	534696.121	4637993.421
14248	534694.5335	4638004.269
14249	534692.6814	4638005.328
14250	534693.2105	4638009.561
14251	534675.4834	4638008.238
14252	534673.3667	4638002.153
14253	534665.6938	4637996.596
14254	534670.4563	4637986.013
14255	534669.398	4637980.457
14256	534667.0167	4637977.282
14257	534663.5771	4637972.519
14258	534659.873	4637967.492
14259	534659.6084	4637962.994
14260	534663.5771	4637959.555
14261	534671.2501	4637956.909
14262	534679.1876	4637955.85

shtojca nr. 3.1

349

14263	534689.2418	4637953.469
14264	534697.7085	4637950.294
14265	534705.3814	4637944.209
14266	534710.4085	4637935.213
14267	534713.8481	4637928.334
14268	534716.7585	4637920.925
14269	534719.6689	4637913.782
14270	534725.7544	4637910.607
14271	534734.4856	4637910.077
14272	534740.8356	4637906.109
14273	534744.5398	4637901.082
14274	534747.4502	4637897.377
14275	534751.419	4637891.027
14276	534752.4773	4637885.207
14277	534750.3607	4637880.973
14278	534745.3336	4637878.327
14279	534740.571	4637876.74
14280	534737.396	4637875.682
14281	534731.7201	4637873.029
14282	534709.4324	4637883.16
14283	534695.2493	4637889.914
14284	534677.6893	4637899.369
14285	534660.8046	4637914.903
14286	534648.6477	4637930.437
14287	534635.8154	4637943.269
14288	534624.3339	4637953.4
14289	534614.8785	4637960.829
14290	534609.4754	4637967.583
14291	534602.0461	4637975.688
14292	534596.9363	4637984.95
14293	534593.629	4637990.572
14294	534591.3138	4637997.518
14295	534588.3373	4638002.809
14296	534587.3451	4638011.078
14297	534588.0065	4638019.015
14298	534587.3451	4638023.645
14299	534587.3451	4638028.276
14300	534588.9987	4638032.244
14301	534594.9519	4638039.52
14302	534600.2436	4638047.127
14303	534602.8894	4638054.403

shtojca nr. 3.1

350

14304	534604.543	4638064.656
14305	534603.5508	4638071.27
14306	534600.2436	4638082.515
14307	534596.2748	4638093.099
14308	534592.6368	4638101.036
14309	534587.6758	4638105.997
14310	534581.392	4638105.336
14311	534575.4388	4638100.705
14312	534574.4466	4638097.067
14313	534575.4388	4638090.122
14314	534578.7461	4638085.823
14315	534578.4154	4638080.862
14316	534574.4466	4638078.547
14317	534570.4779	4638075.901
14318	534569.1549	4638071.27
14319	534570.4779	4638063.664
14320	534569.1549	4638058.703
14321	534568.1628	4638054.073
14322	534565.8476	4638049.442
14323	534562.5404	4638045.474
14324	534558.2409	4638041.836
14325	534554.9336	4638035.221
14326	534553.6106	4638027.614
14327	534552.9492	4638022.653
14328	534554.2721	4638017.362
14329	534556.9179	4638013.393
14330	534561.2174	4638009.424
14331	534564.5247	4638003.471
14332	534566.8398	4637996.526
14333	534569.8164	4637989.249
14334	534575.7061	4637981.766
14335	534573.68	4637974.337
14336	534578.4077	4637966.908
14337	534576.3815	4637958.803
14338	534566.9261	4637956.777
14339	534552.0677	4637951.374
14340	534539.2353	4637947.997
14341	534525.0523	4637948.672
14342	534507.4922	4637949.348
14343	534490.6076	4637943.269
14344	534478.4507	4637935.84

shtojca nr. 3.1

351

14345	534462.2414	4637923.683
14346	534443.3307	4637908.149
14347	534425.7707	4637894.641
14348	534408.886	4637884.511
14349	534385.9229	4637877.081
14350	534375.7922	4637876.406
14351	534370.3891	4637880.458
14352	534369.0383	4637891.264
14353	534374.4414	4637904.097
14354	534381.8706	4637920.981
14355	534395.3783	4637939.892
14356	534402.1322	4637955.426
14357	534408.886	4637964.206
14358	534416.3153	4637967.583
14359	534422.3937	4637983.792
14360	534423.0691	4638008.781
14361	534423.0691	4638025.666
14362	534439.2784	4638032.42
14363	534446.0322	4638040.525
14364	534448.0584	4638053.357
14365	534455.4876	4638064.163
14366	534464.2676	4638067.54
14367	534473.0476	4638066.189
14368	534479.8015	4638065.514
14369	534480.5194	4638056.388
14370	534481.5115	4638051.427
14371	534481.1808	4638039.851
14372	534472.2511	4638039.851
14373	534469.2745	4638023.315
14374	534488.1261	4638010.416
14375	534497.7173	4638006.117
14376	534491.1027	4638029.599
14377	534490.4412	4638037.536
14378	534490.1105	4638045.804
14379	534489.7798	4638053.08
14380	534490.772	4638057.38
14381	534493.4178	4638064.325
14382	534494.0793	4638074.578
14383	534483.1784	4638079.697
14384	534477.7753	4638089.152
14385	534477.7753	4638098.608

shtojca nr. 3.1

352

14386	534485.2045	4638108.063
14387	534485.8799	4638115.492
14388	534481.1522	4638126.974
14389	534475.7491	4638118.194
14390	534463.5922	4638115.492
14391	534444.6814	4638123.597
14392	534435.9014	4638139.806
14393	534433.8753	4638149.262
14394	534436.5768	4638158.717
14395	534445.3568	4638158.042
14396	534452.1107	4638159.392
14397	534454.8122	4638170.199
14398	534448.7337	4638180.329
14399	534434.5507	4638186.408
14400	534422.3937	4638180.329
14401	534412.9383	4638175.602
14402	534407.5353	4638178.303
14403	534389.9752	4638192.486
14404	534372.4152	4638212.748
14405	534357.5568	4638222.879
14406	534342.6983	4638234.36
14407	534328.5152	4638243.815
14408	534324.4629	4638254.622
14409	534327.1644	4638264.752
14410	534335.9444	4638266.103
14411	534358.2321	4638264.077
14412	534372.4152	4638272.182
14413	534386.5983	4638282.988
14414	534403.4829	4638297.171
14415	534423.0691	4638303.925
14416	534438.603	4638303.925
14417	534456.8384	4638310.003
14418	534468.9953	4638307.977
14419	534476.4245	4638295.145
14420	534473.0476	4638280.962
14421	534468.3199	4638267.454
14422	534471.6968	4638253.946
14423	534478.4507	4638242.465
14424	534484.5291	4638235.711
14425	534490.6076	4638224.229
14426	534504.1153	4638202.617

shtojca nr. 3.1

353

14427	534522.3507	4638170.874
14428	534531.8061	4638146.56
14429	534543.2876	4638129
14430	534552.0677	4638127.649
14431	534562.1984	4638137.78
14432	534563.5492	4638156.691
14433	534558.8215	4638187.083
14434	534543.2876	4638224.229
14435	534524.3769	4638255.972
14436	534498.0369	4638314.056
14437	534483.1784	4638346.474
14438	534479.8015	4638368.762
14439	534479.8015	4638391.725
14440	534469.6707	4638409.96
14441	534462.2414	4638423.468
14442	534459.5399	4638434.274
14443	534458.1891	4638451.834
14444	534456.8384	4638475.473
14445	534448.7337	4638495.734
14446	534439.9537	4638517.346
14447	534425.7707	4638530.854
14448	534416.3153	4638547.739
14449	534413.6137	4638557.87
14450	534418.3414	4638563.948
14451	534434.5507	4638564.623
14452	534452.1107	4638564.623
14453	534472.3722	4638556.519
14454	534486.5553	4638547.063
14455	534500.063	4638538.959
14456	534513.5707	4638529.503
14457	534529.7799	4638511.943
14458	534527.7538	4638503.163
14459	534514.9215	4638500.462
14460	534494.6599	4638497.085
14461	534491.283	4638486.954
14462	534496.0107	4638474.797
14463	534503.4399	4638461.289
14464	534514.2461	4638451.159
14465	534537.8846	4638431.573
14466	534558.8215	4638401.18
14467	534566.2507	4638374.84

shtojca nr. 3.1

354

14468	534570.3031	4638352.552
14469	534574.3554	4638324.862
14470	534577.7323	4638306.626
14471	534582.46	4638293.794
14472	534591.24	4638278.26
14473	534602.7215	4638269.48
14474	534608.1246	4638270.831
14475	534612.1769	4638282.988
14476	534622.3077	4638297.846
14477	534635.14	4638317.432
14478	534643.2446	4638332.291
14479	534654.0508	4638353.903
14480	534654.0508	4638366.736
14481	534654.0508	4638380.919
14482	534660.8046	4638391.049
14483	534661.48	4638406.583
14484	534669.5847	4638420.091
14485	534681.7416	4638418.74
14486	534685.7939	4638407.259
14487	534692.774	4638396.977
14488	534698.0657	4638393.67
14489	534706.0032	4638392.016
14490	534713.2792	4638391.355
14491	534722.5397	4638391.355
14492	534718.2402	4638417.813
14493	534706.6646	4638416.49
14494	534707.3261	4638396.646
14495	534700.05	4638399.954
14496	534695.7505	4638403.261
14497	534689.7718	4638413.226
14498	534693.8985	4638419.416
14499	534706.0554	4638430.222
14500	534729.0185	4638434.949
14501	534743.2016	4638433.599
14502	534753.3324	4638432.248
14503	534764.1386	4638440.353
14504	534785.0755	4638447.106
14505	534795.8817	4638455.211
14506	534801.9601	4638463.991
14507	534792.5047	4638469.394
14508	534777.6463	4638479.525

shtojca nr. 3.1

355

14509	534755.3586	4638490.331
14510	534724.2908	4638493.033
14511	534697.2754	4638498.436
14512	534674.9877	4638507.216
14513	534654.7262	4638515.996
14514	534636.4908	4638532.88
14515	534637.1662	4638548.414
14516	534643.92	4638559.896
14517	534655.4016	4638578.131
14518	534664.857	4638599.068
14519	534670.26	4638617.979
14520	534675.6631	4638634.188
14521	534677.6893	4638643.643
14522	534677.6893	4638657.827
14523	534664.1816	4638662.554
14524	534660.1293	4638672.01
14525	534664.857	4638690.245
14526	534674.9877	4638708.48
14527	534674.9877	4638723.339
14528	534675.6631	4638744.276
14529	534675.6631	4638763.187
14530	534685.1185	4638770.616
14531	534694.5739	4638778.72
14532	534699.977	4638795.605
14533	534693.2231	4638814.516
14534	534683.7677	4638829.374
14535	534671.6108	4638837.479
14536	534659.4539	4638846.934
14537	534644.5954	4638858.416
14538	534627.7108	4638866.521
14539	534602.0461	4638877.327
14540	534591.24	4638884.756
14541	534576.3815	4638888.133
14542	534556.12	4638888.808
14543	534539.2353	4638890.159
14544	534521.6753	4638897.588
14545	534510.8692	4638904.342
14546	534498.0369	4638915.824
14547	534480.4768	4638930.682
14548	534455.4876	4638952.294
14549	534449.4091	4638967.153

shtojca nr. 3.1

356

14550	534444.006	4638980.661
14551	534439.2784	4639000.247
14552	534428.4722	4639023.885
14553	534414.2891	4639040.77
14554	534396.0537	4639053.602
14555	534377.8183	4639062.382
14556	534368.3629	4639072.513
14557	534360.2583	4639087.371
14558	534352.1537	4639109.659
14559	534360.9337	4639121.816
14560	534376.4675	4639129.921
14561	534398.7552	4639133.298
14562	534419.0168	4639138.025
14563	534437.2522	4639135.999
14564	534442.6553	4639125.868
14565	534442.6553	4639117.088
14566	534450.7599	4639108.308
14567	534464.943	4639091.424
14568	534481.1522	4639091.424
14569	534495.3353	4639096.151
14570	534517.623	4639100.879
14571	534535.183	4639097.502
14572	534540.5861	4639086.696
14573	534549.3661	4639078.591
14574	534567.6015	4639077.241
14575	534583.1354	4639075.89
14576	534596.6431	4639067.785
14577	534607.4492	4639057.654
14578	534620.9569	4639052.927
14579	534635.8154	4639053.602
14580	534650.6739	4639060.356
14581	534653.3754	4639071.162
14582	534643.2446	4639078.591
14583	534627.0354	4639098.178
14584	534600.02	4639107.633
14585	534583.1354	4639117.088
14586	534566.2507	4639129.921
14587	534548.6907	4639148.156
14588	534533.8323	4639169.768
14589	534529.7799	4639184.627
14590	534527.0784	4639195.433

shtojca nr. 3.1

357

14591	534531.1307	4639207.59
14592	534541.9369	4639215.019
14593	534559.4969	4639222.448
14594	534576.3815	4639231.228
14595	534586.5123	4639240.684
14596	534593.9415	4639259.595
14597	534594.6169	4639273.102
14598	534589.8892	4639286.61
14599	534579.0831	4639300.118
14600	534568.9523	4639311.599
14601	534565.5754	4639322.405
14602	534565.5754	4639333.887
14603	534583.1354	4639347.395
14604	534597.3185	4639346.044
14605	534606.0985	4639337.264
14606	534625.0092	4639341.316
14607	534627.7108	4639349.421
14608	534633.7892	4639368.332
14609	534639.8677	4639391.295
14610	534642.5693	4639419.661
14611	534646.6216	4639441.949
14612	534648.6477	4639462.886
14613	534658.7785	4639470.99
14614	534667.5585	4639473.016
14615	534678.3647	4639473.016
14616	534692.5477	4639470.99
14617	531535.7246	4635149.32
14618	531541.347	4635153.95
14619	531546.6387	4635158.249
14620	531549.6153	4635161.226
14621	531552.2611	4635164.533
14622	531550.9382	4635170.486
14623	531548.9538	4635174.786
14624	531548.6231	4635178.755
14625	531551.2689	4635183.715
14626	531553.2533	4635186.031
14627	531555.5684	4635188.015
14628	531560.8601	4635186.692
14629	531564.1674	4635184.708
14630	531566.8132	4635183.715
14631	531569.1283	4635182.393

shtojca nr. 3.1

358

14632	531571.7742	4635179.416
14633	531573.7586	4635175.116
14634	531574.0893	4635170.817
14635	531573.7586	4635166.187
14636	531574.42	4635162.879
14637	531574.42	4635156.265
14638	531574.42	4635153.95
14639	531574.7508	4635150.312
14640	531576.4044	4635148.989
14641	531579.7117	4635152.958
14642	531582.0268	4635155.273
14643	531584.6727	4635155.273
14644	531588.9721	4635154.281
14645	531591.9487	4635154.281
14646	531594.9253	4635155.934
14647	531595.5867	4635160.234
14648	531595.256	4635164.202
14649	531596.5789	4635165.856
14650	531599.2248	4635165.856
14651	531602.8628	4635166.848
14652	531606.5008	4635168.502
14653	531607.8237	4635170.817
14654	531606.5008	4635174.124
14655	531603.5243	4635175.447
14656	531599.2248	4635173.794
14657	531594.5945	4635171.809
14658	531590.9565	4635173.794
14659	531589.3029	4635176.439
14660	531590.2951	4635179.416
14661	531591.618	4635185.7
14662	531589.9643	4635189.669
14663	531587.6492	4635192.645
14664	531584.0112	4635195.952
14665	531582.3575	4635201.244
14666	531583.3497	4635208.189
14667	531589.6336	4635213.481
14668	531590.9565	4635215.796
14669	531591.9487	4635220.096
14670	531595.256	4635222.411
14671	531598.894	4635223.072
14672	531602.2013	4635223.734

shtojca nr. 3.1

359

14673	531605.5086	4635223.403
14674	531607.8237	4635225.057
14675	531608.1545	4635228.033
14676	531608.1545	4635231.341
14677	531606.8316	4635235.971
14678	531604.1857	4635238.947
14679	531600.5477	4635241.593
14680	531595.256	4635245.562
14681	531590.6258	4635245.893
14682	531584.0112	4635247.546
14683	531581.0346	4635248.539
14684	531575.7429	4635249.2
14685	531570.782	4635252.507
14686	531565.8211	4635251.515
14687	531558.8757	4635249.861
14688	531555.2377	4635251.184
14689	531554.2455	4635256.145
14690	531554.907	4635260.776
14691	531553.9148	4635263.421
14692	531550.9382	4635266.729
14693	531550.2767	4635272.02
14694	531550.2767	4635276.651
14695	531545.6465	4635280.619
14696	531541.6778	4635282.604
14697	531539.6934	4635284.919
14698	531538.0397	4635289.218
14699	531540.0241	4635293.518
14700	531535.3939	4635299.471
14701	531531.7559	4635302.447
14702	531526.4642	4635302.447
14703	531521.5033	4635299.802
14704	531515.8808	4635299.802
14705	531511.9121	4635301.786
14706	531506.2897	4635302.447
14707	531500.6673	4635307.078
14708	531494.0527	4635315.677
14709	531488.761	4635320.968
14710	531482.1464	4635324.937
14711	531473.2167	4635328.244
14712	531468.9172	4635329.898
14713	531462.3026	4635329.898

shtojca nr. 3.1

360

14714	531457.6724	4635328.575
14715	531452.7115	4635325.268
14716	531451.3885	4635321.299
14717	531451.3885	4635317.33
14718	531454.3651	4635312.369
14719	531460.9797	4635308.07
14720	531463.2948	4635306.085
14721	531468.2558	4635301.455
14722	531470.2401	4635297.156
14723	531470.2401	4635292.856
14724	531467.5943	4635289.218
14725	531462.6333	4635289.218
14726	531458.0031	4635288.226
14727	531456.0187	4635285.911
14728	531455.688	4635281.611
14729	531452.3807	4635278.635
14730	531448.412	4635275.989
14731	531445.7661	4635273.674
14732	531445.4354	4635270.036
14733	531447.089	4635266.398
14734	531446.7583	4635261.768
14735	531445.1047	4635258.46
14736	531440.4744	4635253.499
14737	531438.1593	4635249.2
14738	531437.4979	4635245.231
14739	531438.4901	4635241.593
14740	531440.1437	4635238.947
14741	531440.4744	4635234.317
14742	531438.8208	4635230.348
14743	531436.5057	4635227.372
14744	531435.5135	4635224.064
14745	531434.5213	4635222.08
14746	531436.5057	4635219.434
14747	531441.1359	4635217.45
14748	531443.7817	4635211.827
14749	531443.1203	4635209.512
14750	531441.7974	4635205.213
14751	531437.4979	4635203.89
14752	531433.8598	4635203.89
14753	531429.8911	4635202.898
14754	531428.5682	4635201.244

shtojca nr. 3.1

361

14755	531428.5682	4635196.614
14756	531434.1906	4635194.96
14757	531440.1437	4635195.952
14758	531442.7896	4635194.96
14759	531445.1047	4635191.984
14760	531446.7583	4635187.684
14761	531448.412	4635185.038
14762	531454.0344	4635185.038
14763	531455.688	4635186.692
14764	531457.6724	4635187.684
14765	531463.2948	4635189.999
14766	531462.6333	4635193.968
14767	531462.6333	4635196.614
14768	531465.6099	4635198.268
14769	531468.5865	4635200.252
14770	531471.5631	4635203.89
14771	531473.5474	4635208.851
14772	531474.8703	4635213.15
14773	531477.8469	4635216.788
14774	531480.4928	4635218.773
14775	531482.4771	4635219.434
14776	531485.7844	4635219.434
14777	531488.4303	4635219.104
14778	531488.4303	4635215.796
14779	531487.7688	4635211.166
14780	531489.4225	4635207.528
14781	531495.0449	4635204.221
14782	531501.6595	4635204.882
14783	531507.9433	4635208.189
14784	531512.5735	4635212.489
14785	531516.2116	4635219.434
14786	531519.1881	4635223.734
14787	531522.4954	4635224.726
14788	531528.1179	4635225.387
14789	531531.7559	4635223.072
14790	531535.3939	4635220.426
14791	531540.0241	4635218.442
14792	531544.3236	4635217.781
14793	531547.3002	4635219.765
14794	531547.9616	4635224.726
14795	531548.2924	4635231.341

shtojca nr. 3.1

362

14796	531551.9304	4635235.309
14797	531556.8913	4635236.632
14798	531562.183	4635235.971
14799	531565.4903	4635232.002
14800	531566.1518	4635227.703
14801	531564.8289	4635223.403
14802	531561.1908	4635219.434
14803	531557.2221	4635217.119
14804	531553.584	4635212.489
14805	531550.6075	4635209.843
14806	531546.9695	4635207.528
14807	531544.3236	4635205.544
14808	531539.0319	4635202.236
14809	531525.1413	4635190.33
14810	531517.8652	4635183.054
14811	531511.5814	4635177.432
14812	531515.8808	4635171.809
14813	531524.8106	4635175.116
14814	531526.4642	4635172.801
14815	531525.1413	4635169.494
14816	531520.8418	4635167.179
14817	531517.5345	4635164.202
14818	531516.2116	4635161.226
14819	531517.2038	4635157.257
14820	531521.5033	4635156.265
14821	531525.1413	4635158.911
14822	531528.4486	4635161.557
14823	531532.4173	4635162.549
14824	531532.7481	4635158.249
14825	531529.11	4635155.603
14826	531525.1413	4635152.627
14827	531523.1569	4635145.351
14828	531529.11	4635144.359
14829	531535.7246	4635149.32
14830	531236.7449	4635120.877
14831	531233.4376	4635119.885
14832	531228.4766	4635119.223
14833	531222.8542	4635118.562
14834	531220.5391	4635116.908
14835	531218.8855	4635111.616
14836	531217.2318	4635107.978

shtojca nr. 3.1

363

14837	531216.5704	4635102.356
14838	531214.2552	4635099.379
14839	531210.6172	4635098.056
14840	531204.6641	4635100.041
14841	531201.0261	4635100.702
14842	531198.0495	4635098.056
14843	531196.0651	4635094.418
14844	531192.0963	4635091.442
14845	531187.7969	4635089.788
14846	531184.1588	4635089.788
14847	531180.8515	4635092.103
14848	531174.2369	4635092.765
14849	531169.6067	4635090.78
14850	531166.2994	4635087.804
14851	531161.0077	4635085.819
14852	531156.0468	4635086.812
14853	531152.078	4635089.457
14854	531146.4556	4635095.08
14855	531140.1718	4635095.411
14856	531136.5337	4635092.434
14857	531133.5572	4635089.457
14858	531133.8879	4635083.504
14859	531132.2342	4635079.866
14860	531129.2577	4635077.551
14861	531126.2811	4635076.228
14862	531121.6509	4635074.244
14863	531117.0207	4635071.267
14864	531115.6978	4635066.306
14865	531116.3592	4635062.999
14866	531118.3436	4635060.023
14867	531124.6275	4635059.361
14868	531129.2577	4635060.353
14869	531137.5259	4635064.983
14870	531143.1483	4635068.621
14871	531147.4478	4635071.267
14872	531150.0937	4635071.929
14873	531154.7239	4635071.929
14874	531158.3619	4635070.275
14875	531161.0077	4635066.968
14876	531157.3697	4635063.991
14877	531154.0624	4635062.338

shtojca nr. 3.1

364

14878	531149.7629	4635060.353
14879	531144.802	4635059.361
14880	531138.1874	4635058.369
14881	531134.5494	4635057.046
14882	531130.5806	4635054.069
14883	531126.6118	4635052.085
14884	531124.2967	4635050.101
14885	531123.966	4635045.801
14886	531128.5962	4635044.478
14887	531131.2421	4635043.155
14888	531135.8723	4635042.825
14889	531138.1874	4635044.478
14890	531141.8254	4635044.809
14891	531144.1405	4635042.825
14892	531145.7942	4635039.187
14893	531143.1483	4635035.548
14894	531140.1718	4635033.895
14895	531135.8723	4635032.903
14896	531130.2499	4635030.918
14897	531126.2811	4635028.272
14898	531122.9738	4635025.627
14899	531121.6509	4635023.642
14900	531122.3124	4635021.658
14901	531129.5884	4635018.681
14902	531134.2186	4635017.358
14903	531138.1874	4635016.697
14904	531143.1483	4635016.035
14905	531147.4478	4635016.035
14906	531150.4244	4635017.358
14907	531153.0702	4635019.012
14908	531155.0546	4635021.327
14909	531156.0468	4635025.296
14910	531157.3697	4635029.595
14911	531159.3541	4635034.226
14912	531161.9999	4635035.548
14913	531167.6223	4635035.879
14914	531174.5677	4635035.879
14915	531180.5208	4635035.879
14916	531188.4583	4635034.556
14917	531194.4115	4635033.895
14918	531203.0104	4635035.879

shtojca nr. 3.1

365

14919	531211.9401	4635039.848
14920	531214.2552	4635047.124
14921	531214.586	4635051.754
14922	531214.2552	4635056.054
14923	531213.9245	4635060.684
14924	531213.9245	4635064.983
14925	531219.5469	4635068.291
14926	531226.4922	4635067.629
14927	531231.1225	4635063.991
14928	531233.1068	4635058.7
14929	531234.7605	4635051.424
14930	531235.0912	4635044.478
14931	531233.4376	4635039.517
14932	531232.1147	4635034.887
14933	531229.7995	4635029.265
14934	531227.8152	4635022.981
14935	531225.1693	4635014.713
14936	531221.2006	4635006.114
14937	531217.2318	4635000.16
14938	531214.586	4634994.869
14939	531216.9011	4634991.231
14940	531221.2006	4634987.923
14941	531223.8464	4634986.931
14942	531228.8074	4634985.939
14943	531231.7839	4634987.923
14944	531234.4298	4634993.215
14945	531236.0834	4635002.145
14946	531238.3985	4635010.413
14947	531241.7058	4635017.358
14948	531243.6902	4635023.311
14949	531245.3438	4635029.595
14950	531247.9897	4635033.564
14951	531248.3204	4635037.202
14952	531246.0053	4635041.502
14953	531244.6824	4635046.463
14954	531246.336	4635049.77
14955	531246.6668	4635055.723
14956	531246.0053	4635060.353
14957	531247.659	4635063.661
14958	531250.6355	4635064.653
14959	531256.5887	4635063.661

shtojca nr. 3.1

366

14960	531261.8803	4635061.345
14961	531268.8257	4635057.377
14962	531275.1095	4635052.085
14963	531282.7163	4635047.786
14964	531289.3309	4635045.47
14965	531295.9455	4635041.502
14966	531297.5992	4635035.879
14967	531294.9533	4635028.934
14968	531294.2919	4635020.335
14969	531296.2762	4635013.059
14970	531298.9221	4635007.106
14971	531304.2138	4635000.491
14972	531308.844	4634995.861
14973	531312.1513	4634992.884
14974	531313.1435	4634989.577
14975	531313.1435	4634985.278
14976	531316.12	4634983.293
14977	531319.0966	4634985.608
14978	531319.7581	4634991.231
14979	531322.0732	4634996.192
14980	531326.7034	4635000.16
14981	531333.6487	4635006.775
14982	531339.2711	4635014.382
14983	531342.9091	4635021.658
14984	531343.9013	4635025.627
14985	531345.2243	4635033.233
14986	531345.2243	4635039.848
14987	531342.9091	4635047.786
14988	531337.6175	4635054.4
14989	531332.9873	4635057.707
14990	531325.3805	4635060.353
14991	531318.7659	4635062.668
14992	531314.7971	4635067.299
14993	531308.5132	4635070.937
14994	531302.8908	4635072.26
14995	531298.5914	4635076.89
14996	531296.607	4635082.181
14997	531295.2841	4635088.465
14998	531295.2841	4635092.434
14999	531297.5992	4635096.072
15000	531299.5835	4635098.718

shtojca nr. 3.1

367

15001	531300.9065	4635102.356
15002	531299.9143	4635105.994
15003	531297.2684	4635107.317
15004	531291.646	4635107.978
15005	531287.6773	4635108.971
15006	531284.0392	4635111.286
15007	531283.047	4635114.593
15008	531280.4012	4635118.562
15009	531274.7788	4635119.554
15010	531269.8179	4635117.9
15011	531266.5106	4635115.916
15012	531263.2033	4635112.609
15013	531257.2501	4635111.947
15014	531254.935	4635114.593
15015	531251.9584	4635117.239
15016	531249.3126	4635116.908
15017	531245.6746	4635120.215
15018	531241.3751	4635122.53
15019	531236.7449	4635120.877
15020	537131.2778	4634016.384
15021	537142.9194	4634010.034
15022	537151.3861	4634004.743
15023	537161.9695	4633998.922
15024	537171.4945	4633999.98
15025	537181.0195	4634006.33
15026	537192.132	4634014.797
15027	537208.5362	4634029.614
15028	537229.703	4634050.78
15029	537246.1072	4634064.539
15030	537259.8655	4634077.768
15031	537267.803	4634087.822
15032	537269.3905	4634101.58
15033	537275.2114	4634107.93
15034	537278.3864	4634116.926
15035	537275.2114	4634122.218
15036	537267.2739	4634128.039
15037	537266.2155	4634140.21
15038	537265.1572	4634152.381
15039	537261.453	4634163.493
15040	537254.0447	4634174.076
15041	537245.578	4634180.956

shtojca nr. 3.1

368

15042	537234.9946	4634184.131
15043	537225.4696	4634184.131
15044	537213.8279	4634189.951
15045	537205.3612	4634198.947
15046	537195.3071	4634209.531
15047	537185.782	4634210.06
15048	537166.2028	4634213.235
15049	537148.7403	4634216.41
15050	537136.5694	4634221.702
15051	537129.6903	4634228.052
15052	537122.2819	4634233.872
15053	537114.8736	4634237.577
15054	537106.4069	4634238.106
15055	537102.1735	4634231.756
15056	537097.411	4634224.347
15057	537090.0027	4634221.702
15058	537083.1235	4634221.702
15059	537072.011	4634217.997
15060	537063.5443	4634213.764
15061	537055.6068	4634206.885
15062	537054.5484	4634196.301
15063	537059.3109	4634186.776
15064	537065.661	4634180.426
15065	537069.8943	4634176.193
15066	537076.7735	4634160.318
15067	537080.4777	4634141.268
15068	537084.1818	4634120.63
15069	537087.3568	4634099.993
15070	537090.0027	4634081.472
15071	537091.061	4634065.068
15072	537094.236	4634047.605
15073	537106.4069	4634034.905
15074	537121.2236	4634025.909
15075	537131.2778	4634016.384
15076	536613.5664	4633889.464
15077	536605.2982	4633883.841
15078	536602.6523	4633877.557
15079	536602.6523	4633870.612
15080	536602.6523	4633865.32
15081	536598.3529	4633861.021
15082	536592.7304	4633859.698

shtojca nr. 3.1

369

15083	536585.7851	4633862.344
15084	536581.4856	4633867.636
15085	536581.1549	4633873.919
15086	536576.5247	4633878.88
15087	536570.5715	4633876.565
15088	536567.2643	4633869.62
15089	536561.6418	4633863.997
15090	536555.6887	4633864.328
15091	536548.4127	4633865.982
15092	536537.8293	4633867.305
15093	536527.5767	4633866.313
15094	536518.647	4633865.982
15095	536512.6938	4633866.643
15096	536505.087	4633870.943
15097	536502.7719	4633867.966
15098	536498.8032	4633863.005
15099	536492.85	4633862.675
15100	536490.8657	4633865.982
15101	536487.8891	4633869.289
15102	536481.6052	4633869.62
15103	536479.6208	4633862.013
15104	536477.6365	4633859.367
15105	536472.0141	4633856.721
15106	536467.3838	4633850.768
15107	536465.0687	4633845.807
15108	536462.4229	4633841.508
15109	536461.1	4633838.531
15110	536459.7771	4633832.909
15111	536459.4463	4633827.948
15112	536457.7927	4633823.979
15113	536452.8317	4633822.656
15114	536447.8708	4633823.318
15115	536443.902	4633823.318
15116	536447.8708	4633828.279
15117	536447.5401	4633831.586
15118	536443.902	4633832.578
15119	536440.264	4633831.255
15120	536438.9411	4633828.279
15121	536436.9567	4633821.333
15122	536436.2952	4633818.688
15123	536433.3187	4633816.703

shtojca nr. 3.1

370

15124	536429.0192	4633817.034
15125	536425.3812	4633819.349
15126	536424.7197	4633823.318
15127	536423.3968	4633828.609
15128	536418.7666	4633830.263
15129	536417.7744	4633828.609
15130	536417.1129	4633823.648
15131	536413.4749	4633818.357
15132	536407.191	4633813.727
15133	536409.5061	4633806.781
15134	536407.5217	4633801.49
15135	536403.553	4633798.182
15136	536403.2223	4633791.237
15137	536403.553	4633783.63
15138	536404.2144	4633777.016
15139	536408.5139	4633774.37
15140	536412.8134	4633777.016
15141	536415.4593	4633784.953
15142	536419.0973	4633794.544
15143	536424.389	4633800.167
15144	536435.6338	4633803.143
15145	536447.2093	4633805.128
15146	536453.8239	4633805.128
15147	536460.1078	4633802.151
15148	536469.0375	4633800.167
15149	536475.6521	4633799.505
15150	536481.936	4633800.497
15151	536489.5427	4633800.828
15152	536496.1573	4633803.143
15153	536503.7641	4633808.435
15154	536511.3709	4633812.734
15155	536520.3006	4633812.404
15156	536529.5611	4633813.396
15157	536534.1913	4633817.695
15158	536539.4829	4633819.018
15159	536544.1132	4633815.049
15160	536547.7512	4633814.057
15161	536555.358	4633814.719
15162	536560.6497	4633817.034
15163	536568.9179	4633821.995
15164	536576.5247	4633821.995

shtojca nr. 3.1

371

15165	536582.8086	4633821.333
15166	536589.4231	4633820.672
15167	536596.6992	4633824.31
15168	536599.6758	4633823.979
15169	536604.6367	4633820.672
15170	536610.2591	4633821.333
15171	536614.8893	4633826.956
15172	536618.8581	4633827.948
15173	536622.8269	4633827.286
15174	536625.8034	4633822.987
15175	536629.1107	4633817.365
15176	536633.4102	4633817.365
15177	536635.0639	4633819.349
15178	536640.0248	4633818.026
15179	536642.0092	4633820.01
15180	536640.0248	4633826.625
15181	536637.0482	4633831.917
15182	536637.379	4633836.547
15183	536644.3243	4633834.232
15184	536651.6004	4633830.594
15185	536651.6004	4633840.846
15186	536652.2618	4633845.477
15187	536649.2852	4633853.083
15188	536643.9936	4633855.729
15189	536641.017	4633862.344
15190	536640.0248	4633871.935
15191	536636.7175	4633881.526
15192	536631.7566	4633887.479
15193	536625.4727	4633890.787
15194	536613.5664	4633889.464

shtojca nr. 3.1

Shtojca Nr. 4
Sipërfaqet e tokave në zonat kadastrale (1581, 1853, 3223, 1357, 1774, 1820, 2339, 2559, 3422, 2449, 3313 dhe 2281)

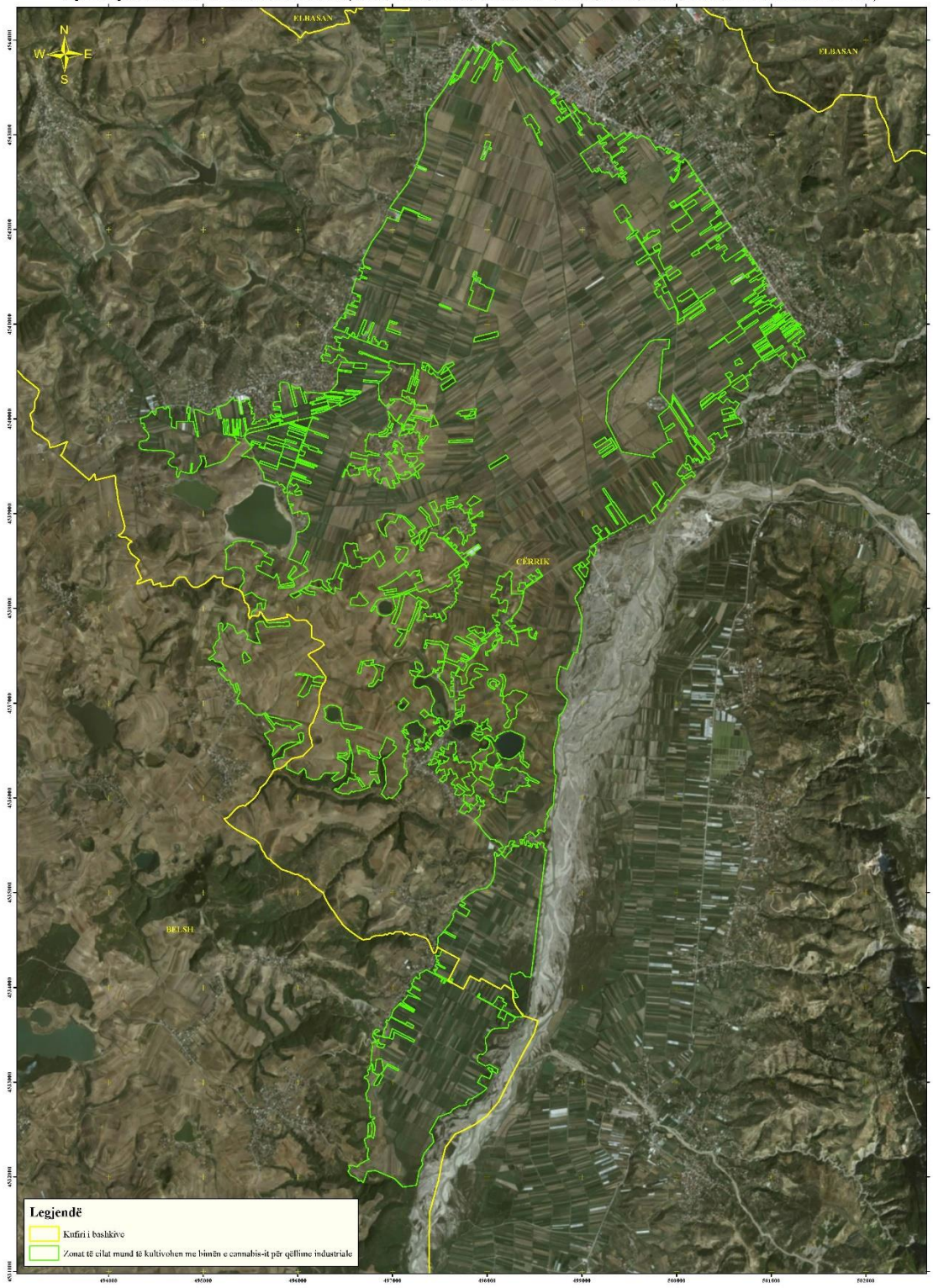

Shtocja nr. 4.1

Tabela 1, Koordinatat e sipërfaqeve të tokave ku lejohet të kultivohet bima e cannabis-it për qëllime industriale

Nr.	Koordinatat	
	Lindje	Veri
1	497492.8036	4537259.246
2	497494.7254	4537304.602
3	497498.3237	4537312.433
4	497503.8271	4537319.63
5	497518.151	4537328.224
6	497524.9762	4537327.397
7	497530.9294	4537359.544
8	497542.4388	4537407.963
9	497548.3919	4537442.094
10	497550.5121	4537447.305
11	497674.2015	4537402.01
12	497707.5391	4537386.135
13	497688.489	4537355.972
14	497666.264	4537319.856
15	497626.9733	4537333.747
16	497615.4639	4537309.935
17	497613.4795	4537303.585
18	497624.592	4537300.013
19	497620.2264	4537271.834
20	497642.4515	4537269.056
21	497642.4515	4537236.909
22	497619.4327	4537234.528
23	497618.6389	4537209.922
24	497644.4358	4537208.334
25	497646.8171	4537177.775
26	497616.2577	4537174.997
27	497614.6701	4537133.722
28	497638.4827	4537131.34
29	497647.6108	4537123.403
30	497648.4046	4537072.206
31	497605.9389	4537064.665
32	497598.3982	4537101.178
33	497586.492	4537135.309
34	497573.7919	4537157.137
35	497564.6638	4537178.172

Tabela 2, Të dhënat administrative të tokave të përfshira në sipërfaqet e përcaktuara në tabelën 1

Nr.	Qarku	Bashkia	Njesia Administrative	Fshati	Zona Kadastrale
1	Elbasan	Belsh	Belsh	Dushk	1581
2	Elbasan	Belsh	Grekan	Grekan	1853
3	Elbasan	Belsh	Grekan	Rrenas	3223
4	Elbasan	Cërrik	Gostimë	Çartalloz	1357
5	Elbasan	Cërrik	Gostimë	Gjyralë	1774
6	Elbasan	Cërrik	Gostimë	Gostimë	1820
7	Elbasan	Cërrik	Gostimë	Kurtalli	2339
8	Elbasan	Cërrik	Gostimë	Malasenj	2559
9	Elbasan	Cërrik	Gostimë	Shtërmen	3422
10	Elbasan	Cërrik	Shalës	Liçaj	2449
11	Elbasan	Cërrik	Shalës	Shalës	3313
12	Elbasan	Cërrik	Cërrik	Cërrik 2	2281

shtojca nr. 4.1

36	497549.5825	4537207.541
37	497535.295	4537225.003
38	497517.8325	4537239.291
39	497492.8036	4537259.246
40	495399.3429	4539814.605
41	495394.0464	4539995.907
42	495383.6748	4539996.33
43	495385.3681	4539900.234
44	495375.6314	4539900.869
45	495377.3247	4539824.457
46	495368.6464	4539824.457
47	495365.4714	4539994.637
48	495350.8664	4539996.119
49	495356.793	4539827.208
50	495345.7863	4539828.055
51	495343.6697	4539893.672
52	495337.108	4539893.672
53	495339.4363	4539829.537
54	495323.3496	4539832.077
55	495318.9046	4539996.965
56	495307.8979	4539996.965
57	495314.2479	4539833.558
58	495273.1845	4539841.178
59	495263.4478	4539997.6
60	495248.2078	4539997.812
61	495256.0395	4539844.988
62	495236.3545	4539848.163
63	495226.6178	4539997.389
64	495214.1294	4539998.024
65	495215.6111	4539975.164
66	495206.5094	4539974.529
67	495215.8227	4539839.062
68	495307.2629	4539823.61
69	495335.6294	4539818.304
70	495332.8513	4539806.795
71	495349.1232	4539802.826
72	495345.9482	4539781.395
73	495351.1076	4539779.014
74	495347.9326	4539765.917
75	495390.3983	4539754.01
76	495297.5294	4539674.635

shtojca nr. 4.1

3

77	495259.8262	4539602.801
78	495224.9011	4539569.066
79	495192.7542	4539545.254
80	495149.8916	4539534.141
81	495022.4944	4539492.469
82	495033.0778	4539634.207
83	495025.1403	4539567.942
84	495015.2184	4539604.322
85	495003.3121	4539608.291
86	494965.6089	4539610.275
87	494976.4568	4539590.035
88	494982.8069	4539563.576
89	494978.5735	4539533.943
90	494963.2277	4539506.955
91	494944.7068	4539486.847
92	494929.8901	4539451.922
93	494912.4276	4539438.693
94	494898.14	4539431.813
95	494880.1483	4539427.051
96	494874.4695	4539426.925
97	494887.2096	4539530.623
98	494874.9726	4539532.277
99	494862.6199	4539426.661
100	494856.3358	4539426.522
101	494837.2857	4539428.638
102	494816.6482	4539432.872
103	494799.1857	4539437.634
104	494782.2523	4539442.926
105	494764.2606	4539447.688
106	494756.1279	4539438.009
107	494748.1904	4539422.928
108	494743.4279	4539409.037
109	494740.6498	4539394.75
110	494737.0779	4539386.415
111	494732.7123	4539382.446
112	494728.3466	4539385.225
113	494724.7748	4539392.368
114	494718.8216	4539405.465
115	494716.4404	4539419.356
116	494716.4404	4539431.659
117	494718.8216	4539442.772

shtojca nr. 4.1

4

118	494721.5997	4539451.503
119	494722.7904	4539459.44
120	494725.5685	4539476.903
121	494721.9966	4539484.047
122	494712.8685	4539490.397
123	494694.6122	4539491.587
124	494673.1809	4539495.556
125	494664.0528	4539499.922
126	494652.1465	4539509.844
127	494633.4933	4539529.291
128	494631.9058	4539544.372
129	494636.2715	4539556.675
130	494642.6215	4539568.978
131	494650.1621	4539576.122
132	494660.8778	4539582.075
133	494670.4028	4539586.838
134	494678.7372	4539590.806
135	494687.8653	4539597.156
136	494693.0247	4539615.809
137	494688.6591	4539627.319
138	494670.4028	4539644.781
139	494654.9246	4539650.735
140	494634.684	4539653.513
141	494612.8558	4539661.45
142	494596.5839	4539664.228
143	494564.0401	4539668.197
144	494488.6337	4539668.594
145	494430.2929	4539670.181
146	494385.1814	4539674.415
147	494361.3688	4539678.384
148	494344.8323	4539684.337
149	494334.249	4539693.597
150	494326.3115	4539708.149
151	494324.3271	4539724.024
152	494324.9885	4539738.576
153	494327.6344	4539751.144
154	494332.2646	4539759.082
155	494346.8167	4539767.019
156	494376.5824	4539770.988
157	494399.7335	4539776.28
158	494412.9627	4539786.201

shtojca nr. 4.1

5

159	494421.5616	4539798.108
160	494426.8533	4539816.629
161	494417.5929	4539847.717
162	494399.072	4539872.191
163	494385.8428	4539886.082
164	494373.2751	4539900.634
165	494366.6605	4539909.894
166	494385.1814	4539913.202
167	494372.6136	4539954.874
168	494344.8323	4539950.243
169	494338.2177	4539995.223
170	494335.5719	4540007.129
171	494366.6605	4540016.389
172	494396.4262	4540023.665
173	494412.9627	4540032.264
174	494425.1501	4540042.319
175	494442.348	4540064.015
176	494463.5147	4540084.917
177	494466.4252	4540079.89
178	494463.7793	4540076.979
179	494487.8564	4540038.879
180	494496.0585	4540048.404
181	494505.5836	4540108.729
182	494537.069	4540120.106
183	494558.5003	4540123.017
184	494576.7566	4540124.34
185	494583.1066	4540111.904
186	494587.6046	4540110.846
187	494588.1337	4540103.967
188	494607.7129	4540103.702
189	494612.74	4540126.456
190	494633.9067	4540132.013
191	494634.9651	4540114.55
192	494646.0776	4540113.492
193	494647.6262	4540017.571
194	494666.2793	4540013.999
195	494665.4856	4539918.748
196	494715.0951	4539899.302
197	494716.2857	4539973.12
198	494777.4046	4539973.12
199	494839.7141	4539973.914

shtojca nr. 4.1

6

200	494845.2703	4540057.655
201	494825.4265	4540061.227
202	494825.9946	4540095.5
203	494826.7884	4540108.729
204	494833.9321	4540109.523
205	494836.3134	4540128.838
206	494864.6239	4540117.196
207	494863.8301	4540109.523
208	494861.7134	4540109.258
209	494859.8614	4540094.177
210	494853.2078	4539973.517
211	494896.8642	4539972.327
212	494921.0736	4539862.789
213	494928.6142	4539861.201
214	494939.7268	4539810.401
215	494951.633	4539816.355
216	494907.4864	4540046.287
217	494901.401	4540083.594
218	494907.4864	4540096.558
219	494922.8323	4540097.617
220	494942.1469	4540094.971
221	494991.095	4540070.1
222	495026.8138	4540054.49
223	495051.9492	4540046.552
224	495064.1201	4540046.023
225	495077.0847	4540049.462
226	495088.1972	4540053.696
227	495098.7806	4540062.162
228	495103.8077	4540070.365
229	495098.7806	4540101.321
230	495138.9973	4540108.729
231	495163.6036	4540005.806
232	495190.5912	4540005.806
233	495161.487	4540124.075
234	495242.185	4540153.708
235	495294.8372	4540202.921
236	495321.8248	4540225.675
237	495329.2331	4540194.454
238	495350.6644	4540195.513
239	495368.127	4540196.571
240	495395.0937	4540049.036

shtojca nr. 4.1

7

241	495421.6844	4540052.211
242	495399.8563	4540176.036
243	495437.5595	4540183.18
244	495435.1782	4540200.642
245	495490.7408	4540208.183
246	495491.6876	4540188.634
247	495493.5397	4540173.552
248	495478.4584	4540170.113
249	495480.0459	4540153.708
250	495492.2168	4540154.767
251	495494.8626	4540131.748
252	495499.8897	4540132.013
253	495502.8001	4540118.519
254	495519.4689	4540121.694
255	495521.321	4540108.729
256	495505.446	4540105.819
257	495509.9439	4540075.921
258	495517.8814	4540076.185
259	495518.9398	4540072.481
260	495508.3564	4540067.19
261	495509.9439	4540052.373
262	495539.8419	4540055.548
263	495542.2231	4540044.435
264	495544.0752	4540039.673
265	495526.8773	4540005.277
266	495542.2231	4539994.958
267	495510.4731	4539944.158
268	495519.9981	4539942.835
269	495560.2148	4539950.773
270	495557.8336	4539968.764
271	495604.1358	4539980.406
272	495603.8712	4539992.841
273	495632.7108	4539998.662
274	495635.8858	4539986.756
275	495653.3484	4539989.666
276	495652.0254	4539994.694
277	495670.0171	4539998.662
278	495684.3047	4539952.889
279	495705.6487	4539956.955
280	495707.6814	4539945.339
281	495696.9658	4539942.561

shtojca nr. 4.1

8

282	495684.6626	4539937.402
283	495493.3685	4539895.73
284	495479.8747	4539894.142
285	495464.3966	4539873.902
286	495440.584	4540009.633
287	495422.3277	4540007.649
288	495424.709	4539992.964
289	495431.059	4539990.583
290	495453.6809	4539861.598
291	495442.5684	4539845.326
292	495447.1515	4539840.132
293	495420.164	4539816.32
294	495399.3429	4539814.605
295	498249.0698	4543950.184
296	498282.0105	4543927.562
297	498309.395	4543893.431
298	498295.5043	4543879.937
299	498261.6496	4543851.517
300	498364.8373	4543703.482
301	498334.6747	4543683.241
302	498232.2808	4543828.498
303	498217.9933	4543816.988
304	498321.9747	4543663.794
305	498398.3156	4543721.417
306	498501.8797	4543568.39
307	498514.5798	4543576.327
308	498545.5361	4543544.18
309	498574.1111	4543517.986
310	498626.4987	4543488.617
311	498657.8519	4543447.342
312	498676.5051	4543465.996
313	498672.1394	4543469.567
314	498675.7113	4543472.742
315	498704.6833	4543458.455
316	498702.302	4543452.899
317	498695.952	4543454.883
318	498671.3457	4543431.467
319	498679.6801	4543419.164
320	498710.6364	4543446.946
321	498713.8114	4543454.883
322	498760.6427	4543430.277

shtojca nr. 4.1

9

323	498757.4677	4543424.324
324	498673.7269	4543364.395
325	498701.1114	4543325.105
326	498714.2083	4543332.645
327	498693.1739	4543367.57
328	498709.8426	4543377.492
329	498733.2583	4543338.995
330	498719.7645	4543328.28
331	498790.4084	4543221.917
332	498803.9022	4543229.854
333	498800.3303	4543237.395
334	498836.446	4543261.605
335	498821.3647	4543283.83
336	498786.8365	4543262.795
337	498777.3115	4543276.289
338	498797.9491	4543290.973
339	498764.6115	4543345.742
340	498798.7428	4543365.983
341	498888.8336	4543232.633
342	498832.0804	4543190.167
343	498817.396	4543181.039
344	498810.2522	4543188.182
345	498799.5366	4543183.023
346	498806.6803	4543170.323
347	498786.4397	4543155.639
348	498761.0396	4543194.929
349	498726.9083	4543174.292
350	498756.674	4543127.857
351	498875.3399	4543212.789
352	498983.6869	4543050.863
353	498959.0806	4543030.226
354	498988.4495	4542991.332
355	498997.5776	4542996.888
356	498971.3838	4543033.004
357	499003.5307	4543056.42
358	498960.2713	4543125.079
359	498981.7026	4543138.97
360	498916.2181	4543235.808
361	498932.8868	4543248.904
362	498942.015	4543258.43
363	498899.5493	4543320.739

shtojca nr. 4.1

10

364	498910.6618	4543329.073
365	498976.5432	4543232.633
366	498990.037	4543240.967
367	499012.6589	4543214.773
368	499036.0745	4543230.648
369	499087.2715	4543171.117
370	499069.4121	4543141.748
371	499093.6215	4543124.682
372	499119.4185	4543106.426
373	499139.6591	4543126.667
374	499174.9811	4543105.632
375	499185.2998	4543117.935
376	499194.428	4543113.967
377	499232.1312	4543090.948
378	499221.4155	4543075.073
379	499288.4876	4543007.207
380	499212.2874	4542957.598
381	499183.3155	4542997.285
382	499164.6623	4542984.188
383	499192.0467	4542942.516
384	499108.3059	4542883.382
385	498981.7026	4542797.26
386	499107.9091	4542605.172
387	499140.8498	4542625.016
388	499155.1373	4542606.759
389	499179.3467	4542621.047
390	499164.2654	4542645.256
391	499177.7592	4542654.781
392	499213.0812	4542601.997
393	499226.9718	4542611.125
394	499238.0843	4542594.853
395	499263.4844	4542609.538
396	499271.8188	4542596.441
397	499287.6938	4542606.363
398	499320.6345	4542552.784
399	499379.769	4542590.091
400	499394.4534	4542569.85
401	499381.3565	4542557.547
402	499386.119	4542553.181
403	499404.3753	4542565.484
404	499423.0284	4542542.069

shtojca nr. 4.1

11

405	499421.0441	4542538.497
406	499455.9691	4542490.475
407	499467.8754	4542497.222
408	499453.191	4542523.019
409	499466.2879	4542532.544
410	499454.7785	4542551.991
411	499446.4441	4542562.706
412	499428.5847	4542549.609
413	499423.8222	4542558.341
414	499473.0348	4542595.25
415	499460.7316	4542610.331
416	499426.2035	4542584.931
417	499419.8534	4542592.869
418	499409.9315	4542585.725
419	499404.7722	4542594.059
420	499436.1253	4542618.666
421	499425.4097	4542634.144
422	499403.5815	4542620.65
423	499401.2003	4542629.381
424	499404.3753	4542635.731
425	499434.141	4542656.369
426	499426.2035	4542668.672
427	499374.2127	4542632.953
428	499348.4158	4542668.672
429	499384.1346	4542695.66
430	499374.6096	4542707.963
431	499361.5127	4542700.422
432	499361.1158	4542702.407
433	499354.7658	4542699.628
434	499344.8439	4542713.122
435	499350.7971	4542716.694
436	499348.4158	4542721.853
437	499325.0001	4542706.772
438	499309.522	4542730.188
439	499321.4282	4542738.919
440	499315.0782	4542749.635
441	499426.9972	4542828.613
442	499436.1253	4542817.501
443	499473.0348	4542843.297
444	499457.5566	4542867.11
445	499445.2535	4542861.157

shtojca nr. 4.1

12

446	499433.3472	4542877.826
447	499407.1534	4542860.76
448	499421.8378	4542836.551
449	499414.6941	4542825.835
450	499373.0221	4542797.26
451	499307.5376	4542755.985
452	499302.7751	4542765.51
453	499311.1095	4542770.272
454	499287.6938	4542811.15
455	499275.7875	4542806.388
456	499267.0563	4542822.66
457	499254.7531	4542815.119
458	499215.8593	4542875.047
459	499264.675	4542907.988
460	499253.9594	4542923.863
461	499231.3374	4542910.766
462	499224.9874	4542920.688
463	499196.0155	4542902.829
464	499186.4905	4542920.291
465	499307.1407	4543001.254
466	499344.0502	4542952.438
467	499448.4285	4543023.876
468	499477.7973	4542988.157
469	499525.0255	4543018.717
470	499529.7634	4543011.452
471	499375.3423	4542903.806
472	499384.9335	4542890.907
473	499540.2494	4542994.137
474	499540.5037	4542993.713
475	499561.1412	4542965.535
476	499576.2225	4542973.473
477	499585.3506	4542963.948
478	499628.6101	4542994.507
479	499647.6601	4542984.982
480	499713.5415	4542950.057
481	499790.9323	4542836.947
482	499797.6792	4542839.329
483	499782.5979	4542863.538
484	499798.4729	4542871.079
485	499809.5855	4542867.11
486	499822.6824	4542873.857

shtojca nr. 4.1

13

487	499834.5886	4542864.729
488	499856.8137	4542853.616
489	499873.4825	4542838.932
490	499890.1513	4542860.76
491	499920.3138	4542848.854
492	499902.8513	4542827.422
493	499889.3575	4542818.294
494	499896.6981	4542803.61
495	499906.82	4542807.182
496	499911.5825	4542800.435
497	499929.8388	4542809.563
498	499925.4732	4542818.294
499	499950.8733	4542832.185
500	499975.4796	4542817.897
501	500028.6609	4542788.132
502	499960.7951	4542742.888
503	499964.7639	4542736.141
504	499973.4952	4542740.903
505	499979.0514	4542734.95
506	500030.6453	4542770.669
507	500030.2484	4542757.969
508	499994.9265	4542734.553
509	500004.8484	4542718.678
510	500024.6922	4542730.188
511	500016.3578	4542655.972
512	499981.4327	4542626.603
513	499990.164	4542611.522
514	500011.5952	4542629.381
515	500019.1359	4542628.985
516	500011.5952	4542593.663
517	500004.8484	4542577.391
518	499967.1452	4542518.653
519	499944.1264	4542557.944
520	499931.8232	4542552.784
521	499956.8264	4542509.525
522	499968.3358	4542496.428
523	500009.6109	4542558.737
524	500025.4859	4542592.075
525	500040.9641	4542721.853
526	500052.0766	4542720.266
527	500063.9829	4542702.407

shtojca nr. 4.1

14

528	500074.6985	4542708.36
529	500067.5547	4542721.853
530	500068.3485	4542731.775
531	500087.0017	4542743.682
532	500107.2423	4542724.632
533	500131.8486	4542688.913
534	500183.0456	4542611.919
535	500154.4705	4542590.488
536	500161.6143	4542580.169
537	500127.0861	4542553.975
538	500131.0549	4542547.228
539	500194.1581	4542591.281
540	500228.6863	4542536.116
541	500202.8894	4542515.875
542	500208.8425	4542505.953
543	500238.2113	4542523.812
544	500275.5177	4542466.662
545	500239.0051	4542442.453
546	500252.3887	4542424.569
547	499968.7472	4542230.947
548	499964.3816	4542238.885
549	499998.9098	4542261.904
550	499973.5097	4542303.972
551	499925.8846	4542272.619
552	499948.9034	4542230.947
553	499958.4285	4542236.504
554	499969.1441	4542221.422
555	500040.9786	4542266.269
556	500091.7787	4542192.847
557	500108.8695	4542165.227
558	499946.8119	4542054.433
559	500003.036	4541971.75
560	500172.0389	4542084.529
561	500097.0974	4542196.471
562	500217.5884	4542278.572
563	500187.8227	4542317.069
564	500071.5381	4542236.107
565	500047.3286	4542271.032
566	500257.2591	4542418.06
567	500283.852	4542382.525
568	500280.677	4542380.143

shtojca nr. 4.1

15

569	500291.3927	4542364.268
570	500328.3021	4542390.065
571	500388.2304	4542296.403
572	500352.5116	4542272.987
573	500264.3125	4542211.53
574	500274.5652	4542194.662
575	500363.2272	4542257.906
576	500402.121	4542282.909
577	500452.9211	4542206.709
578	500416.4086	4542179.324
579	500427.1242	4542162.259
580	500464.0337	4542188.849
581	500476.1975	4542169.854
582	500351.6252	4542078.907
583	500373.4534	4542042.196
584	500243.8073	4541953.891
585	500253.3985	4541938.677
586	500387.0133	4542025.99
587	500391.3128	4542020.698
588	500468.9243	4542077.9
589	500480.1691	4542064.34
590	500398.9196	4542008.461
591	500414.4639	4541984.318
592	500519.526	4542055.741
593	500543.3385	4542069.631
594	500573.1042	4542028.952
595	500447.0962	4541939.985
596	500470.9087	4541901.621
597	500431.9926	4541875.177
598	500416.1175	4541897.667
599	500450.1827	4541920.818
600	500445.2218	4541928.425
601	500439.8887	4541934.834
602	500155.7256	4541742.217
603	500172.659	4541715.758
604	500240.9216	4541753.329
605	500226.6341	4541781.375
606	500320.8673	4541844.419
607	500352.6174	4541791.503
608	500442.2452	4541849.38
609	500455.4744	4541829.867

shtojca nr. 4.1

16

610	500415.7868	4541804.07
611	500426.3702	4541786.211
612	500510.0448	4541837.474
613	500537.8261	4541794.479
614	500498.1385	4541771.659
615	500511.6985	4541750.161
616	500473.3338	4541725.687
617	500513.3521	4541662.849
618	500724.5785	4541805.709
619	500729.5394	4541797.441
620	500698.4508	4541777.928
621	500703.0811	4541771.313
622	500710.3571	4541773.298
623	500718.2946	4541761.391
624	500744.753	4541778.92
625	500752.6905	4541764.699
626	500726.2321	4541747.17
627	500621.8315	4541672.109
628	500627.1232	4541663.51
629	500733.8328	4541736.022
630	500746.0759	4541718.066
631	500774.5187	4541733.61
632	500786.7557	4541714.758
633	500764.2661	4541699.876
634	500777.1645	4541685.323
635	500770.5499	4541678.709
636	500776.1723	4541672.094
637	500803.2922	4541690.615
638	500814.2063	4541673.086
639	500789.7323	4541655.888
640	500796.0161	4541647.951
641	500818.175	4541664.487
642	500825.4511	4541655.227
643	500799.9849	4541638.029
644	500807.2609	4541628.769
645	500833.3886	4541645.636
646	500858.1933	4541605.948
647	500716.3102	4541509.375
648	500698.7816	4541536.495
649	500572.7735	4541454.143
650	500593.2788	4541417.763

shtojca nr. 4.1

17

651	500734.5004	4541505.737
652	500745.4145	4541489.201
653	500768.2348	4541501.768
654	500754.3442	4541523.266
655	500835.373	4541576.513
656	500849.2636	4541557.992
657	500878.6986	4541575.521
658	500901.6482	4541541.097
659	500769.6434	4541455.849
660	500780.7559	4541438.122
661	500849.2832	4541480.191
662	500858.8082	4541466.697
663	500862.7769	4541468.02
664	500865.4228	4541462.464
665	500919.9271	4541498.712
666	500922.0242	4541496.146
667	500925.993	4541489.201
668	500934.5919	4541495.815
669	500941.5373	4541482.586
670	500904.4955	4541458.443
671	500908.1335	4541453.482
672	500920.3706	4541459.104
673	500926.3237	4541451.167
674	500905.8184	4541440.253
675	500916.0711	4541427.685
676	500824.4123	4541365.891
677	500815.681	4541360.863
678	500829.1748	4541339.697
679	500704.5558	4541252.384
680	500713.0225	4541238.361
681	500841.0811	4541326.468
682	500827.3227	4541348.957
683	500832.3498	4541353.191
684	500950.1362	4541434.299
685	500963.6962	4541414.786
686	500923.0164	4541388.989
687	500931.862	4541367.158
688	500857.2207	4541315.62
689	500865.6874	4541301.597
690	500769.3788	4541231.482
691	500774.9351	4541224.603

shtojca nr. 4.1

18

692	500778.6393	4541226.455
693	500781.8143	4541221.163
694	500872.8311	4541282.017
695	500873.8895	4541280.43
696	500900.877	4541296.834
697	500906.6979	4541288.897
698	500937.125	4541309.005
699	500946.3854	4541295.776
700	500831.8206	4541221.163
701	500837.6415	4541212.961
702	500896.9083	4541251.326
703	500901.9353	4541244.711
704	500811.1831	4541185.444
705	500815.4164	4541179.094
706	500909.6083	4541237.038
707	500914.9	4541229.894
708	500928.9229	4541238.097
709	500934.7437	4541230.688
710	500972.953	4541255.235
711	500982.217	4541240.161
712	501045.7172	4541280.51
713	501053.9854	4541271.25
714	501013.6364	4541240.823
715	500990.4853	4541223.955
716	501005.0295	4541202.139
717	500998.773	4541198.144
718	500985.8084	4541214.813
719	500961.2021	4541200.526
720	500954.323	4541209.786
721	500848.754	4541143.64
722	500855.6332	4541133.586
723	500861.9832	4541136.496
724	500874.154	4541117.711
725	500870.7145	4541115.065
726	500878.1228	4541106.334
727	501024.2197	4541200.143
728	501043.402	4541172.361
729	501117.8163	4541224.286
730	501129.0611	4541209.403
731	501094.0037	4541183.937
732	501109.2173	4541160.786

shtojca nr. 4.1

19

733	501072.8565	4541137.29
734	501081.5878	4541123.532
735	501016.2356	4541078.552
736	501022.5856	4541068.234
737	501084.4982	4541111.096
738	501091.3774	4541102.894
739	501028.9356	4541057.915
740	501033.9627	4541049.448
741	501108.5753	4541102.365
742	501103.2837	4541110.303
743	501133.2896	4541131.64
744	501144.7708	4541113.578
745	501038.9898	4541037.013
746	501049.5731	4541020.873
747	501153.8658	4541099.27
748	501185.9466	4541121.098
749	501197.1914	4541104.231
750	501185.6159	4541095.632
751	501060.6857	4541001.823
752	501065.1836	4540994.15
753	501138.4733	4541047.596
754	501145.709	4541039.969
755	501139.3137	4541035.439
756	501069.4169	4540985.684
757	501074.1794	4540978.804
758	501144.5929	4541028.345
759	501149.8971	4541021.218
760	501219.0196	4541071.82
761	501230.9259	4541057.929
762	501203.1446	4541035.109
763	501092.1711	4540953.14
764	501097.1982	4540946.525
765	501101.9607	4540949.7
766	501108.3108	4540941.498
767	501145.3525	4540970.073
768	501139.2671	4540979.334
769	501207.7171	4541030.175
770	501215.7123	4541021.549
771	501244.1551	4541043.046
772	501258.0457	4541031.14
773	501196.8607	4540983.845

shtojca nr. 4.1

20

774	501112.5441	4540921.39
775	501118.8941	4540909.483
776	501206.1211	4540969.955
777	501238.2019	4540991.121
778	501243.1629	4540985.83
779	501279.8739	4541011.957
780	501294.426	4541005.674
781	501249.7775	4540974.585
782	501130.5358	4540890.433
783	501137.415	4540879.321
784	501255.3999	4540966.317
785	501306.663	4541002.366
786	501318.9	4540994.76
787	501295.6796	4540976.909
788	501290.0799	4540982.509
789	501265.7382	4540965.575
790	501268.384	4540961.077
791	501142.9712	4540871.383
792	501153.29	4540855.508
793	501229.2256	4540910.277
794	501223.9339	4540916.892
795	501267.7454	4540951.677
796	501273.2593	4540944.158
797	501306.3323	4540967.309
798	501325.6145	4540944.449
799	501171.8109	4540826.669
800	501179.7484	4540814.498
801	501335.4332	4540932.808
802	501338.4131	4540929.275
803	501357.2647	4540892.895
804	501334.0008	4540876.675
805	501284.5236	4540839.104
806	501299.0562	4540818.811
807	501287.4807	4540807.566
808	501265.8315	4540791.561
809	501252.754	4540812.858
810	501226.9571	4540794.007
811	501252.754	4540760.272
812	501273.2593	4540771.517
813	501296.4104	4540726.538
814	501319.8922	4540737.452

shtojca nr. 4.1

21

815	501363.5485	4540659.399
816	501330.1448	4540647.493
817	501306.3323	4540640.548
818	501280.5353	4540619.712
819	501231.5873	4540690.819
820	501217.3659	4540680.566
821	501265.3218	4540606.152
822	501253.0848	4540593.915
823	501232.9102	4540552.904
824	501222.6576	4540534.384
825	501185.9466	4540574.071
826	501160.6984	4540606.006
827	501154.6129	4540598.068
828	501123.1275	4540635.639
829	501129.7421	4540645.958
830	501123.6566	4540658.129
831	501151.7025	4540678.237
832	501166.5192	4540696.758
833	501156.7296	4540712.104
834	501103.2641	4540676.267
835	501077.4672	4540658.738
836	501060.9502	4540683
837	500996.4384	4540640.879
838	500970.6415	4540624.673
839	500963.3654	4540634.925
840	500925.0008	4540610.782
841	500911.2672	4540630.962
842	501039.7835	4540711.575
843	501045.6044	4540704.431
844	501129.4775	4540761.052
845	501118.3649	4540776.662
846	501035.5502	4540720.571
847	501030.5231	4540726.921
848	500903.7874	4540645.693
849	500899.0249	4540652.837
850	501025.2314	4540735.652
851	500996.921	4540778.779
852	500868.5978	4540695.7
853	500861.7186	4540708.135
854	500989.248	4540790.95
855	500983.6918	4540798.094

shtojca nr. 4.1

22

856	500856.6915	4540714.75
857	500846.9019	4540730.625
858	500974.4313	4540812.117
859	500959.0855	4540836.987
860	500832.6144	4540753.644
861	500825.9998	4540764.756
862	500950.0896	4540848.365
863	500953.7938	4540850.746
864	500936.0667	4540878.792
865	501070.4753	4540967.163
866	501062.5378	4540978.275
867	500929.7167	4540890.963
868	500920.4562	4540907.631
869	501053.2773	4540993.092
870	501045.0752	4541006.321
871	500910.402	4540919.273
872	500901.4062	4540935.677
873	501034.2273	4541023.254
874	501023.1148	4541040.188
875	500890.8228	4540953.933
876	500886.8541	4540960.548
877	501017.0293	4541047.067
878	501008.8272	4541060.561
879	500874.6832	4540973.777
880	500937.3896	4540868.208
881	500803.5102	4540781.689
882	500904.2447	4540631.494
883	500826.774	4540578.701
884	500834.3808	4540564.811
885	500829.7506	4540560.842
886	500817.9458	4540551.74
887	500821.9145	4540545.654
888	500765.5581	4540507.819
889	500771.8729	4540497.011
890	500790.063	4540464.93
891	500779.4796	4540457.654
892	500771.5421	4540471.214
893	500723.2556	4540439.133
894	500754.3442	4540387.87
895	500737.8077	4540375.633
896	500758.6437	4540349.175

shtojca nr. 4.1

23

897	500739.1306	4540331.646
898	500691.3424	4540299.062
899	500681.8968	4540292.622
900	500589.6407	4540338.261
901	500586.9027	4540342.423
902	500719.5206	4540435.852
903	500700.2059	4540465.485
904	500573.9261	4540381.644
905	500567.4818	4540407.714
906	500550.6146	4540433.18
907	500596.2553	4540461.623
908	500577.7344	4540491.058
909	500567.8126	4540487.751
910	500561.5287	4540498.003
911	500517.5416	4540471.545
912	500551.9375	4540422.928
913	500564.836	4540395.808
914	500569.1355	4540375.964
915	500571.6936	4540364.635
916	500408.8991	4540251.172
917	500374.5032	4540276.043
918	500251.7363	4540177.354
919	500257.8217	4540141.635
920	500390.3782	4540250.908
921	500399.1095	4540243.5
922	500263.1134	4540127.612
923	500269.9926	4540119.145
924	500270.2572	4540097.714
925	500421.5991	4540223.92
926	500432.4471	4540217.041
927	500469.2242	4540244.822
928	500460.2284	4540255.406
929	500507.3243	4540289.273
930	500512.2499	4540290.966
931	500524.4869	4540273.768
932	500500.0129	4540250.617
933	500441.7075	4540209.633
934	500491.1847	4540168.887
935	500532.7243	4540213.072
936	500561.2994	4540199.843
937	500556.2723	4540191.377

shtojca nr. 4.1

24

938	500600.4578	4540167.829
939	500620.8308	4540190.847
940	500665.8409	4540162.224
941	500617.6725	4540087.563
942	500571.089	4540119.939
943	500478.2201	4540094.01
944	500484.5701	4540044.003
945	500612.9241	4540080.203
946	500611.1799	4540066.387
947	500617.6314	4540050.844
948	500557.0661	4540034.214
949	500560.7702	4540022.043
950	500624.1609	4540041.509
951	500636.7222	4540025.329
952	500494.3597	4539989.499
953	500497.2701	4539973.359
954	500649.7498	4540012.503
955	500679.641	4539984.035
956	500692.2087	4539961.545
957	500692.8573	4539957.803
958	500505.7368	4539908.007
959	500512.3514	4539868.32
960	500523.1993	4539871.23
961	500536.6754	4539819.01
962	500525.1902	4539816.024
963	500514.2761	4539834.876
964	500510.9688	4539826.607
965	500498.7318	4539813.709
966	500470.0726	4539794.526
967	500436.945	4539853.503
968	500412.8679	4539835.776
969	500397.7866	4539851.915
970	500332.6989	4539799.792
971	500347.2511	4539781.801
972	500365.7719	4539796.088
973	500401.8279	4539750.87
974	500384.63	4539748.225
975	500384.9607	4539741.61
976	500377.6847	4539736.649
977	500403.4816	4539703.907
978	500389.5909	4539684.063

shtojca nr. 4.1

25

979	500400.8357	4539670.172
980	500344.6828	4539625.58
981	500181.6216	4539827.441
982	500176.3299	4539809.714
983	500333.3669	4539616.594
984	500359.4945	4539581.206
985	500333.3669	4539570.292
986	500304.9241	4539599.727
987	500289.0491	4539587.49
988	500286.3968	4539585.083
989	500189.2945	4539711.025
990	500215.2237	4539734.837
991	500152.2528	4539820.298
992	500136.6423	4539808.921
993	500102.2464	4539868.717
994	500086.636	4539859.456
995	500144.8444	4539759.708
996	500144.3152	4539749.654
997	500208.3445	4539664.458
998	500288.5134	4539568.149
999	500286.2469	4539566.375
1000	500280.4501	4539571.615
1001	500272.1818	4539565
1002	500283.7574	4539546.479
1003	500277.1428	4539541.518
1004	500270.8589	4539552.763
1005	500258.6219	4539545.487
1006	500262.5907	4539534.904
1007	500252.6688	4539529.943
1008	500239.7713	4539552.438
1009	500245.3863	4539555.714
1010	500236.655	4539569.472
1011	500221.0446	4539583.76
1012	500210.4612	4539575.822
1013	500219.7216	4539561.799
1014	500211.7841	4539556.243
1015	500192.7341	4539578.468
1016	500190.0882	4539586.406
1017	500173.684	4539572.647
1018	500188.5072	4539553.425
1019	500174.2858	4539541.849

shtojca nr. 4.1

26

1020	500171.64	4539545.487
1021	500162.3069	4539563.387
1022	500166.8049	4539569.737
1023	500129.234	4539617.097
1024	500112.8298	4539607.043
1025	500109.9193	4539612.864
1026	500100.9235	4539582.966
1027	500109.3902	4539569.737
1028	500094.8381	4539531.637
1029	500091.1339	4539527.932
1030	500099.0714	4539513.38
1031	500127.1899	4539526.477
1032	500157.3524	4539471.311
1033	500129.5711	4539455.833
1034	500112.9024	4539484.408
1035	500095.0429	4539478.058
1036	500068.4523	4539518.936
1037	500020.4303	4539444.323
1038	500004.3804	4539417.3
1039	500035.7997	4539393.488
1040	500040.4299	4539398.779
1041	500048.6982	4539393.488
1042	500059.5701	4539404.612
1043	500074.8023	4539389.158
1044	500165.29	4539447.895
1045	500200.215	4539402.652
1046	500179.5775	4539380.823
1047	500160.5274	4539406.223
1048	500093.0586	4539367.33
1049	500079.1253	4539382.574
1050	500051.0133	4539359.753
1051	500094.0339	4539303.071
1052	500027.9709	4539252.632
1053	500016.8584	4539240.329
1054	500009.7146	4539230.804
1055	499934.3082	4539131.982
1056	499903.8811	4539151.165
1057	499869.8159	4539102.878
1058	499894.2899	4539084.688
1059	499848.3185	4539026.479
1060	499822.5216	4539032.102

shtojca nr. 4.1

27

1061	499793.0111	4539075.85
1062	499868.9857	4539207.865
1063	499781.2761	4539336.85
1064	499751.9073	4539313.831
1065	499843.9825	4539180.084
1066	499805.8824	4539113.806
1067	499784.8184	4539087.995
1068	499751.0839	4539065.836
1069	499745.7922	4539044.008
1070	499735.5396	4539031.44
1071	499782.1725	4538951.073
1072	499747.4459	4538924.284
1073	499712.3885	4538895.841
1074	499659.8686	4538985.8
1075	499497.5781	4538890.625
1076	499337.9636	4539125.64
1077	499331.349	4539122.994
1078	499235.1066	4539270.5
1079	499217.5779	4539259.255
1080	499313.1588	4539113.403
1081	499251.6431	4539068.755
1082	499373.3517	4538884.869
1083	499386.2501	4538892.145
1084	499269.5025	4539075.369
1085	499313.8203	4539103.481
1086	499469.9115	4538874.4
1087	499332.9911	4538794.103
1088	499328.5461	4538800.295
1089	499303.5045	4538784.036
1090	499254.9504	4538852.126
1091	499244.6978	4538844.85
1092	499292.7925	4538777.081
1093	499273.7773	4538764.735
1094	499275.9998	4538761.242
1095	499217.4209	4538728.698
1096	499175.5108	4538790.928
1097	499210.7534	4538819.662
1098	499181.5433	4538840.3
1099	499156.4608	4538876.177
1100	499112.0107	4538849.507
1101	499149.4758	4538789.658

shtojca nr. 4.1

28

1102	499160.9058	4538794.897
1103	499166.9383	4538792.516
1104	499213.4522	4538725.364
1105	499199.6409	4538716.951
1106	499185.1946	4538737.271
1107	499169.3196	4538727.904
1108	499182.0196	4538707.108
1109	499087.104	4538647.948
1110	499137.0575	4538661.865
1111	499151.345	4538623.765
1112	499128.493	4538552.269
1113	499082.9209	4538609.602
1114	499082.1271	4538599.68
1115	499084.9052	4538567.533
1116	499082.524	4538557.611
1117	499072.6021	4538541.736
1118	499051.9645	4538523.083
1119	499079.7459	4538484.189
1120	499036.4864	4538450.455
1121	499002.3551	4538491.73
1122	498975.3675	4538473.076
1123	499009.8957	4538428.626
1124	499035.6926	4538442.12
1125	499047.202	4538435.77
1126	499056.3302	4538429.023
1127	499062.6802	4538425.054
1128	499065.0614	4538417.911
1129	499065.8552	4538409.576
1130	499064.6646	4538400.845
1131	499061.4896	4538388.145
1132	499059.1083	4538379.017
1133	499056.7271	4538370.682
1134	499053.552	4538359.967
1135	499051.5677	4538351.236
1136	499050.7739	4538344.489
1137	499046.4083	4538338.932
1138	499042.8364	4538336.154
1139	499037.677	4538334.17
1140	499032.9145	4538332.979
1141	499028.152	4538334.567
1142	498963.4612	4538420.689

shtojca nr. 4.1

29

1143	498982.5113	4538432.198
1144	498961.08	4538464.345
1145	498911.0736	4538431.404
1146	499028.152	4538271.464
1147	499025.7707	4538265.51
1148	499022.9926	4538262.335
1149	499021.4051	4538259.954
1150	499019.8176	4538255.985
1151	499019.4207	4538248.048
1152	499018.627	4538241.301
1153	499016.6426	4538234.554
1154	499012.6738	4538228.204
1155	499007.5145	4538224.632
1156	499003.1488	4538223.045
1157	499001.9582	4538221.854
1158	498992.8301	4538219.076
1159	498987.2738	4538214.313
1160	498984.4957	4538207.17
1161	498984.4957	4538205.979
1162	498985.6863	4538201.217
1163	498986.48	4538195.263
1164	498986.0832	4538190.104
1165	498983.305	4538183.754
1166	498979.7332	4538179.388
1167	498976.5581	4538174.626
1168	498972.5894	4538171.054
1169	498969.8113	4538169.466
1170	498968.2238	4538163.116
1171	498966.6362	4538160.735
1172	498962.2706	4538159.941
1173	498956.7144	4538158.751
1174	498953.9362	4538154.782
1175	498953.1425	4538147.241
1176	498952.3487	4538141.288
1177	498949.1737	4538138.907
1178	498943.2206	4538134.541
1179	498937.6643	4538129.382
1180	498934.4893	4538124.619
1181	498931.7112	4538117.873
1182	498930.5206	4538111.919
1183	498932.1081	4538099.219

shtojca nr. 4.1

30

1184	498934.4893	4538088.107
1185	498938.8549	4538077.391
1186	498942.0299	4538071.438
1187	498952.1148	4538059.21
1188	499001.37	4537901.715
1189	498989.4638	4537733.44
1190	498946.6012	4537530.24
1191	498913.7928	4537532.092
1192	498842.8843	4537357.995
1193	498771.4467	4537391.862
1194	498735.4632	4537269.095
1195	498737.0508	4537154.266
1196	498845.5301	4537037.32
1197	498836.5343	4536996.045
1198	498801.6092	4536907.674
1199	498762.4508	4536877.511
1200	498754.5133	4536828.828
1201	498761.3925	4536767.444
1202	498742.3424	4536677.486
1203	498722.2341	4536613.456
1204	498703.184	4536524.556
1205	498709.534	4536262.089
1206	498727.5257	4536236.689
1207	498701.5965	4536018.143
1208	498703.184	4535939.826
1209	498692.0715	4535912.838
1210	498657.6756	4535884.263
1211	498629.6297	4535829.759
1212	498643.9172	4535811.767
1213	498642.8589	4535793.776
1214	498625.9255	4535774.726
1215	498610.5797	4535739.801
1216	498613.2124	4535724.299
1217	498617.5119	4535708.754
1218	498615.8583	4535702.471
1219	498611.2281	4535694.202
1220	498606.5978	4535685.273
1221	498607.9208	4535672.374
1222	498612.8817	4535655.507
1223	498601.3062	4535640.624
1224	498568.2332	4535663.114

shtojca nr. 4.1

31

1225	498563.2722	4535656.168
1226	498542.1055	4535669.398
1227	498529.2071	4535650.546
1228	498550.043	4535629.71
1229	498534.168	4535611.851
1230	498518.6237	4535595.314
1231	498510.0247	4535589.692
1232	498498.1185	4535605.567
1233	498495.4726	4535604.905
1234	498476.621	4535633.017
1235	498465.3762	4535628.387
1236	498455.1236	4535645.254
1237	498436.6027	4535633.679
1238	498438.5871	4535629.379
1239	498402.8683	4535607.882
1240	498410.1443	4535586.384
1241	498395.9229	4535580.101
1242	498391.6234	4535564.556
1243	498380.3786	4535562.241
1244	498362.85	4535564.226
1245	498346.1418	4535559.831
1246	498346.9749	4535541.074
1247	498356.2354	4535539.751
1248	498354.251	4535512.962
1249	498372.1104	4535513.293
1250	498372.1104	4535556.949
1251	498390.4476	4535556.807
1252	498400.207	4535501.754
1253	498414.2299	4535502.284
1254	498416.4282	4535547.028
1255	498434.9491	4535547.358
1256	498436.7195	4535522.657
1257	498462.3842	4535520.54
1258	498460.5321	4535500.167
1259	498450.2133	4535500.961
1260	498449.6841	4535495.404
1261	498435.6612	4535495.669
1262	498434.6029	4535489.054
1263	498458.68	4535487.202
1264	498458.1508	4535482.704
1265	498471.1154	4535481.646

shtojca nr. 4.1

32

1266	498476.4071	4535504.929
1267	498471.9092	4535508.369
1268	498480.3759	4535514.19
1269	498483.2863	4535520.011
1270	498490.1655	4535517.629
1271	498496.5155	4535514.984
1272	498506.3051	4535511.809
1273	498513.1843	4535508.898
1274	498514.5072	4535510.486
1275	498520.328	4535506.517
1276	498509.7447	4535480.323
1277	498524.826	4535470.533
1278	498528.2655	4535475.561
1279	498532.2343	4535473.444
1280	498535.4093	4535480.059
1281	498533.2926	4535482.969
1282	498530.3822	4535487.202
1283	498528.7947	4535490.906
1284	498528.001	4535494.611
1285	498528.5301	4535500.167
1286	498534.168	4535524.869
1287	498546.7357	4535530.822
1288	498551.6967	4535523.546
1289	498548.7201	4535518.916
1290	498558.9727	4535509.655
1291	498562.9415	4535513.624
1292	498559.9649	4535517.923
1293	498576.5014	4535535.783
1294	498601.9676	4535518.254
1295	498594.0301	4535483.858
1296	498602.2983	4535474.267
1297	498609.9051	4535472.944
1298	498613.8739	4535462.361
1299	498614.5354	4535448.47
1300	498629.7489	4535451.777
1301	498620.4885	4535416.72
1302	498613.1285	4535393.743
1303	498491.916	4534355.747
1304	498462.7226	4534112.496
1305	498451.5106	4534110.136
1306	498441.5887	4534110.797

shtojca nr. 4.1

33

1307	498423.7293	4534111.459
1308	498410.5001	4534112.782
1309	498398.5938	4534118.073
1310	498388.6719	4534129.318
1311	498379.4115	4534141.886
1312	498366.8438	4534155.776
1313	498352.9531	4534161.068
1314	498338.401	4534160.407
1315	498332.4479	4534157.099
1316	498319.2187	4534149.823
1317	498306.6509	4534142.547
1318	498294.0832	4534138.578
1319	498284.8228	4534139.24
1320	498278.2082	4534141.224
1321	498270.2706	4534143.87
1322	498260.3487	4534146.516
1323	498255.0571	4534141.224
1324	498247.781	4534116.75
1325	498243.1508	4534097.568
1326	498244.4737	4534081.031
1327	498255.0571	4534055.235
1328	498265.6404	4534018.193
1329	498275.5623	4533991.734
1330	498272.9165	4533977.844
1331	498284.1613	4533973.875
1332	498295.4061	4533968.583
1333	498298.7134	4533952.708
1334	498305.9895	4533937.495
1335	498317.8957	4533921.62
1336	498325.8333	4533909.052
1337	498323.8489	4533896.484
1338	498313.927	4533893.177
1339	498308.6353	4533893.838
1340	498299.3749	4533892.515
1341	498290.1144	4533891.854
1342	498285.4842	4533900.453
1343	498280.1925	4533918.312
1344	498278.2082	4533940.141
1345	498275.5623	4533946.755
1346	498270.9321	4533936.833
1347	498270.9321	4533924.927

shtojca nr. 4.1

34

1348	498272.255	4533909.713
1349	498274.2394	4533895.161
1350	498278.8696	4533876.64
1351	498284.1613	4533852.828
1352	498311.2811	4533793.958
1353	498343.6927	4533749.64
1354	498379.4115	4533719.213
1355	498385.1176	4533702.095
1356	498377.3004	4533695.998
1357	498369.8921	4533688.59
1358	498358.7795	4533687.002
1359	498339.2003	4533690.707
1360	498310.0961	4533684.886
1361	498234.9543	4533726.161
1362	498153.9916	4533767.965
1363	498174.6292	4533809.769
1364	498177.0229	4533813.265
1365	498193.9562	4533805.221
1366	498200.7296	4533819.403
1367	498206.8679	4533828.293
1368	498164.0458	4533851.574
1369	498175.1583	4533876.974
1370	498115.3624	4533904.49
1371	498078.3207	4533842.049
1372	498053.1348	4533822.816
1373	497910.6044	4533899.468
1374	497925.8179	4533928.903
1375	497912.258	4533936.51
1376	497893.0757	4533902.114
1377	498049.2164	4533819.824
1378	498147.6416	4533760.028
1379	498112.7166	4533689.648
1380	498129.1208	4533681.711
1381	498133.3541	4533686.473
1382	498160.8708	4533673.773
1383	498171.4542	4533656.84
1384	498183.0959	4533652.077
1385	498193.6792	4533694.94
1386	498209.0251	4533731.453
1387	498276.2294	4533690.177
1388	498294.7503	4533678.007

shtojca nr. 4.1

35

1389	498286.8127	4533668.482
1390	498280.9919	4533658.427
1391	498277.2877	4533643.611
1392	498266.7044	4533640.436
1393	498247.6543	4533635.673
1394	498231.2501	4533629.323
1395	498226.4876	4533621.915
1396	498224.9001	4533595.456
1397	498222.2543	4533580.64
1398	498215.3751	4533573.761
1399	498204.7917	4533571.115
1400	498180.45	4533571.644
1401	498123.2999	4533568.469
1402	498073.029	4533563.706
1403	498052.9206	4533557.886
1404	498033.3414	4533536.719
1405	498008.4705	4533499.677
1406	497998.4163	4533482.215
1407	497984.658	4533470.044
1408	497980.4246	4533457.873
1409	497979.3663	4533443.585
1410	497982.0121	4533423.477
1411	497988.3621	4533392.785
1412	497994.183	4533359.977
1413	497993.6538	4533339.868
1414	497982.5413	4533319.76
1415	497949.7329	4533290.127
1416	497942.8537	4533290.656
1417	497933.8579	4533294.36
1418	497923.8037	4533296.477
1419	497918.512	4533294.889
1420	497905.2828	4533282.189
1421	497898.4036	4533261.552
1422	497896.8161	4533237.739
1423	497902.637	4533215.514
1424	497982.0121	4533170.006
1425	498024.8747	4533184.293
1426	498116.4207	4533134.551
1427	498104.2499	4533121.851
1428	498112.1874	4533110.21
1429	498101.0749	4533091.689

shtojca nr. 4.1

36

1430	498051.3331	4533121.851
1431	498058.7414	4533137.726
1432	498014.8205	4533157.835
1433	498009.5288	4533147.251
1434	498040.2206	4533102.801
1435	498047.6289	4533109.68
1436	498050.8039	4533100.155
1437	498025.4039	4533036.126
1438	497942.3245	4533072.639
1439	497898.4698	4532996.968
1440	497994.7122	4532939.09
1441	497982.1444	4532917.593
1442	497934.0806	4532883.351
1443	497839.4919	4532825.143
1444	497805.096	4532819.851
1445	497775.9918	4532780.163
1446	497783.2678	4532762.965
1447	497756.148	4532755.689
1448	497705.2156	4532750.398
1449	497636.4238	4532714.017
1450	497613.2727	4532680.283
1451	497483.6266	4532633.981
1452	497388.3764	4532465.97
1453	497420.7879	4532446.788
1454	497436.0015	4532370.058
1455	497338.1055	4532251.657
1456	497308.3398	4532176.912
1457	497319.5846	4532131.933
1458	497283.2043	4532074.386
1459	497252.7772	4531912.99
1460	497109.2404	4531893.146
1461	497017.959	4531985.089
1462	496946.5214	4532011.547
1463	496820.7338	4532067.551
1464	496735.2732	4532057.364
1465	496690.8231	4531937.905
1466	496669.3918	4531961.717
1467	496635.6574	4531958.542
1468	496632.8792	4531975.608
1469	496605.8917	4531994.658
1470	496563.426	4532012.517

shtojca nr. 4.1

37

1471	496531.279	4532057.364
1472	496548.7416	4532091.496
1473	496537.2322	4532119.277
1474	496586.8416	4532117.689
1475	496595.902	4532113.8
1476	496602.5166	4532111.154
1477	496609.0223	4532109.24
1478	496614.6875	4532108.244
1479	496619.9791	4532107.979
1480	496622.5563	4532107.872
1481	496623.9479	4532107.979
1482	496627.1229	4532109.038
1483	496629.531	4532110.23
1484	496631.0917	4532111.419
1485	496632.9437	4532114.065
1486	496635.1689	4532116.875
1487	496638.5	4532120.679
1488	496647.2313	4532129.675
1489	496653.4045	4532136.903
1490	496678.0108	4532149.206
1491	496717.3015	4532170.241
1492	496754.211	4532184.528
1493	496751.8297	4532188.1
1494	496744.6859	4532191.672
1495	496734.3672	4532194.847
1496	496739.1297	4532216.675
1497	496733.9703	4532223.025
1498	496734.3672	4532230.169
1499	496746.2734	4532297.638
1500	496724.8422	4532307.56
1501	496703.4109	4532383.363
1502	496703.014	4532397.254
1503	496708.5702	4532405.191
1504	496717.6984	4532408.763
1505	496726.8265	4532410.35
1506	496734.7641	4532415.907
1507	496749.8453	4532422.654
1508	496762.5454	4532425.035
1509	496765.7204	4532429.004
1510	496764.5297	4532431.782
1511	496759.7672	4532432.179

shtojca nr. 4.1

38

1512	496751.036	4532431.782
1513	496745.0828	4532431.782
1514	496737.5422	4532430.591
1515	496735.87	4532430.103
1516	496739.6124	4532448.375
1517	496741.9936	4532490.973
1518	496742.2582	4532535.688
1519	496739.5932	4532557.008
1520	496773.2574	4532576.28
1521	496779.8291	4532563.734
1522	496783.7979	4532545.477
1523	496786.4437	4532501.821
1524	496782.7396	4532472.982
1525	496775.0666	4532425.886
1526	496797.5562	4532408.158
1527	496800.2021	4532424.033
1528	496807.875	4532455.254
1529	496812.6375	4532497.323
1530	496813.1667	4532526.163
1531	496807.3459	4532555.267
1532	496798.0854	4532574.846
1533	496791.9142	4532586.96
1534	496787.1517	4532596.088
1535	496785.961	4532602.835
1536	496791.1204	4532608.391
1537	496803.0267	4532613.551
1538	496811.3611	4532615.138
1539	496812.9486	4532620.695
1540	496808.9798	4532623.87
1541	496804.6142	4532628.235
1542	496800.2486	4532629.426
1543	496787.9454	4532629.426
1544	496781.5954	4532629.426
1545	496770.5323	4532627.414
1546	496768.9638	4532631.004
1547	496765.7723	4532640.216
1548	496764.7047	4532644.237
1549	496763.8621	4532648.501
1550	496763.235	4532653.053
1551	496762.8105	4532657.985
1552	496762.5184	4532667.085

shtojca nr. 4.1

39

1553	496762.5931	4532687.624
1554	496762.2004	4532696.572
1555	496760.9052	4532714.469
1556	496759.8191	4532724.354
1557	496758.5486	4532731.217
1558	496758.2316	4532734.276
1559	496758.5159	4532738.683
1560	496760.216	4532748.166
1561	496761.2565	4532756.779
1562	496761.8035	4532762.851
1563	496762.2068	4532771.454
1564	496762.2004	4532779.519
1565	496762.0966	4532787.409
1566	496761.8452	4532789.762
1567	496761.4066	4532791.823
1568	496760.1049	4532796.395
1569	496759.4341	4532797.676
1570	496758.6285	4532798.569
1571	496757.6551	4532799.161
1572	496756.3735	4532799.613
1573	496752.6754	4532800.157
1574	496750.5829	4532800.095
1575	496745.9285	4532799.363
1576	496742.2749	4532798.908
1577	496740.3722	4532798.966
1578	496738.5854	4532799.41
1579	496736.8274	4532800.135
1580	496735.2691	4532801.067
1581	496734.0222	4532802.141
1582	496732.779	4532804.062
1583	496731.2441	4532808.094
1584	496730.0599	4532811.621
1585	496729.2174	4532815.645
1586	496728.6866	4532820.102
1587	496727.6831	4532833.159
1588	496727.0201	4532837.154
1589	496726.0847	4532840.638
1590	496720.9253	4532853.338
1591	496719.3829	4532858.191
1592	496718.5441	4532861.673
1593	496717.8715	4532866.59

shtojca nr. 4.1

40

1594	496717.7503	4532871.198
1595	496717.9826	4532874.302
1596	496718.4589	4532877.393
1597	496719.1793	4532880.471
1598	496720.1437	4532883.536
1599	496731.2562	4532898.617
1600	496747.5281	4532928.78
1601	496753.0844	4532954.18
1602	496751.4969	4532978.389
1603	496743.5594	4533005.773
1604	496736.8125	4533020.458
1605	496730.0656	4533029.586
1606	496719.35	4533034.745
1607	496708.6343	4533039.905
1608	496701.4905	4533046.255
1609	496702.6812	4533054.986
1610	496714.1906	4533063.32
1611	496735.225	4533074.036
1612	496745.1469	4533081.577
1613	496746.7344	4533087.133
1614	496747.5281	4533098.642
1615	496741.575	4533108.961
1616	496737.6062	4533119.677
1617	496738.7969	4533129.996
1618	496744.3531	4533137.536
1619	496753.8781	4533131.98
1620	496763.4032	4533143.886
1621	496759.8313	4533154.205
1622	496764.1969	4533166.111
1623	496772.8319	4533185.27
1624	496778.6589	4533180.503
1625	496783.2891	4533173.888
1626	496785.9349	4533168.266
1627	496788.5808	4533160.328
1628	496789.5729	4533152.391
1629	496789.9037	4533142.469
1630	496791.5573	4533132.216
1631	496786.5964	4533120.31
1632	496790.2344	4533110.388
1633	496836.8673	4533076.323
1634	496852.4116	4533085.252

shtojca nr. 4.1

41

1635	496863.6564	4533078.307
1636	496809.7475	4532994.302
1637	496800.487	4532963.544
1638	496830.5834	4532962.221
1639	496865.9715	4532990.664
1640	496859.0262	4532994.302
1641	496901.0289	4533071.692
1642	496873.909	4533086.906
1643	496879.2007	4533095.836
1644	496887.469	4533092.859
1645	496944.6852	4533178.849
1646	497059.1178	4533119.318
1647	497066.0631	4533133.208
1648	496948.9847	4533194.724
1649	496913.5966	4533136.185
1650	496909.9586	4533134.531
1651	496906.3206	4533135.193
1652	496904.9977	4533138.169
1653	496904.6669	4533144.784
1654	496883.8309	4533246.318
1655	496827.9376	4533241.688
1656	496814.7084	4533128.909
1657	496811.0704	4533124.278
1658	496806.1094	4533125.271
1659	496800.487	4533126.594
1660	496797.1797	4533129.57
1661	496795.5261	4533134.531
1662	496795.8568	4533142.138
1663	496796.1875	4533147.43
1664	496795.8568	4533154.706
1665	496795.8568	4533164.628
1666	496794.5339	4533171.242
1667	496792.8802	4533177.195
1668	496787.5886	4533186.456
1669	496776.8969	4533194.289
1670	496769.7532	4533202.227
1671	496769.7532	4533215.721
1672	496773.3251	4533235.168
1673	496784.4376	4533335.577
1674	496788.0095	4533369.709
1675	496783.4505	4533413.873

shtojca nr. 4.1

42

1676	496807.1077	4533420.633
1677	496843.969	4533408.205
1678	496835.1109	4533376.459
1679	496897.0235	4533360.187
1680	496918.4548	4533387.571
1681	496920.4392	4533395.509
1682	496862.4953	4533406.224
1683	496865.6703	4533419.321
1684	496850.3062	4533424.049
1685	496851.9065	4533428.049
1686	496854.6846	4533446.306
1687	496843.1752	4533447.099
1688	496836.8252	4533432.812
1689	496828.8877	4533434.796
1690	496821.347	4533424.477
1691	496812.1428	4533426.988
1692	496815.3522	4533431.038
1693	496818.9241	4533441.357
1694	496818.1303	4533448.898
1695	496808.2084	4533463.185
1696	496799.874	4533471.123
1697	496796.3021	4533477.87
1698	496792.7303	4533488.585
1699	496791.5396	4533496.92
1700	496794.3178	4533509.62
1701	496798.6834	4533514.779
1702	496803.4459	4533522.717
1703	496808.2084	4533531.448
1704	496814.9553	4533548.117
1705	496827.6553	4533556.848
1706	496839.1647	4533561.213
1707	496862.9773	4533541.37
1708	496809.4408	4533510.599
1709	496810.6314	4533504.249
1710	496848.3346	4533487.581
1711	496856.669	4533490.756
1712	496883.2597	4533485.199
1713	496888.5304	4533481.101
1714	496899.3783	4533476.074
1715	496909.9617	4533473.429
1716	496923.1909	4533470.254

shtojca nr. 4.1

43

1717	496944.093	4533467.343
1718	496962.6139	4533464.697
1719	496973.1972	4533461.787
1720	496990.3952	4533456.231
1721	497000.1848	4533453.849
1722	497003.3598	4533457.818
1723	497008.3869	4533469.989
1724	497012.091	4533481.366
1725	497013.9431	4533493.537
1726	497013.9431	4533514.174
1727	497013.9431	4533530.579
1728	497221.6415	4533421.835
1729	497232.4894	4533441.149
1730	496994.8931	4533564.975
1731	496969.493	4533467.872
1732	496953.3534	4533470.518
1733	496941.7117	4533471.047
1734	496920.545	4533475.016
1735	496894.8804	4533482.689
1736	496916.5763	4533572.118
1737	496926.895	4533572.383
1738	496938.7805	4533606.457
1739	496943.9399	4533623.126
1740	496925.6836	4533631.857
1741	496938.7805	4533656.861
1742	496961.061	4533648.387
1743	496981.6323	4533687.1
1744	497211.1858	4533567.025
1745	497226.0025	4533596.13
1746	497153.5066	4533636.346
1747	497138.1607	4533612.534
1748	496984.2651	4533692.054
1749	496989.1838	4533701.311
1750	496995.1369	4533724.329
1751	497009.0276	4533758.858
1752	497045.1433	4533797.751
1753	497066.9794	4533819.588
1754	497221.853	4533738.062
1755	497227.1446	4533747.058
1756	497073.5183	4533826.126
1757	497076.8933	4533829.501

shtojca nr. 4.1

44

1758	497087.8292	4533836.512
1759	497231.378	4533756.847
1760	497236.1405	4533765.843
1761	497177.4029	4533801.033
1762	497140.0966	4533826.697
1763	497106.629	4533848.563
1764	497107.8496	4533849.345
1765	497130.5007	4533882.541
1766	497137.4507	4533880.937
1767	497150.4153	4533904.75
1768	497161.7924	4533918.772
1769	497295.9365	4533874.852
1770	497157.2997	4533959.239
1771	497166.2383	4533972.647
1772	497182.9591	4533962.429
1773	497188.2508	4533970.102
1774	497194.6008	4533983.331
1775	497209.4175	4534007.673
1776	497289.0573	4533961.37
1777	497295.1427	4533970.896
1778	497205.0842	4534023.574
1779	497211.4342	4534031.908
1780	497200.7186	4534040.243
1781	497214.6092	4534057.308
1782	497226.9124	4534070.405
1783	497220.5624	4534082.311
1784	497245.9624	4534113.268
1785	497259.8531	4534107.711
1786	497255.8843	4534096.599
1787	497268.5843	4534087.868
1788	497286.0469	4534095.805
1789	497293.1906	4534104.933
1790	497283.2687	4534145.415
1791	497289.2219	4534152.955
1792	497298.35	4534155.337
1793	497312.6375	4534160.099
1794	497327.7188	4534166.846
1795	497357.0876	4534188.674
1796	497437.6534	4534143.43
1797	497526.5536	4534095.011
1798	497510.6786	4534065.643

shtojca nr. 4.1

45

1799	497518.2192	4534061.277
1800	497534.888	4534093.424
1801	497553.5412	4534082.708
1802	497534.888	4534048.974
1803	497539.2536	4534046.196
1804	497541.238	4534049.768
1805	497548.3818	4534046.196
1806	497567.4318	4534073.977
1807	497618.6288	4534044.608
1808	497639.2663	4534088.265
1809	497624.5819	4534093.027
1810	497612.6756	4534069.611
1811	497584.4975	4534085.486
1812	497579.735	4534080.724
1813	497444.0034	4534154.146
1814	497453.9253	4534168.83
1815	497436.4628	4534182.324
1816	497442.4159	4534191.452
1817	497461.8628	4534181.927
1818	497476.9441	4534210.899
1819	497449.5597	4534223.996
1820	497460.2753	4534247.412
1821	497480.1191	4534238.284
1822	497500.7905	4534228.732
1823	497498.4093	4534223.441
1824	497551.5906	4534195.924
1825	497558.999	4534207.83
1826	497485.1444	4534247.361
1827	497492.4223	4534260.509
1828	497465.8316	4534270.827
1829	497469.0066	4534281.146
1830	497477.341	4534278.765
1831	497482.5004	4534289.877
1832	497461.466	4534299.006
1833	497467.0222	4534318.452
1834	497453.9253	4534341.868
1835	497488.8504	4534329.168
1836	497503.1379	4534344.646
1837	497511.0754	4534371.237
1838	497524.9661	4534395.446
1839	497478.1348	4534424.815

shtojca nr. 4.1

46

1840	497475.7535	4534454.978
1841	497480.9129	4534479.584
1842	497481.7066	4534505.381
1843	497481.7066	4534522.05
1844	497485.2785	4534534.353
1845	497513.0598	4534560.547
1846	497537.2692	4534585.153
1847	497539.1977	4534587.724
1848	497660.3346	4534521.627
1849	497667.4783	4534537.502
1850	497548.7497	4534600.46
1851	497572.9881	4534632.778
1852	497601.96	4534668.1
1853	497621.01	4534700.644
1854	497638.0757	4534734.775
1855	497644.8226	4534749.856
1856	497638.4726	4534771.685
1857	497663.4757	4534814.547
1858	497671.8101	4534809.388
1859	497782.8369	4534749.434
1860	497815.3807	4534811.082
1861	497708.2243	4534867.703
1862	497716.4264	4534881.196
1863	497756.3785	4534860.294
1864	497771.4598	4534881.99
1865	497725.1585	4534909.771
1866	497736.8978	4534919.719
1867	497753.9634	4534936.388
1868	497776.2784	4534955.351
1869	497820.7285	4534993.451
1870	497845.7317	4535002.58
1871	497878.2755	4535026.789
1872	497963.0481	4535040.591
1873	497993.9456	4535051.244
1874	498039.5863	4535096.223
1875	498070.6749	4535166.999
1876	498079.2739	4535218.593
1877	498080.5968	4535255.635
1878	498083.2427	4535300.614
1879	498086.4673	4535337.16
1880	498083.4907	4535371.225

shtojca nr. 4.1

47

1881	498077.2068	4535399.337
1882	498077.2068	4535412.235
1883	498078.5298	4535421.496
1884	498081.5063	4535428.441
1885	498102.673	4535415.873
1886	498098.7043	4535387.1
1887	498117.2251	4535385.116
1888	498118.8788	4535394.376
1889	498132.7694	4535395.699
1890	498139.384	4535407.605
1891	498148.3138	4535409.259
1892	498189.3243	4535366.595
1893	498218.7592	4535414.22
1894	498253.1551	4535440.347
1895	498262.0848	4535477.389
1896	498267.3859	4535486.144
1897	498271.8838	4535489.054
1898	498279.8213	4535490.906
1899	498286.9651	4535491.171
1900	498295.1672	4535490.113
1901	498302.3109	4535489.054
1902	498308.9255	4535488.261
1903	498314.4818	4535488.261
1904	498319.2443	4535488.261
1905	498323.7422	4535488.79
1906	498328.5047	4535489.584
1907	498331.6797	4535491.171
1908	498333.5318	4535493.288
1909	498334.061	4535496.992
1910	498304.6922	4535500.961
1911	498279.5567	4535503.871
1912	498270.2963	4535504.4
1913	498267.3859	4535505.194
1914	498264.2109	4535506.781
1915	498263.4171	4535509.427
1916	498272.413	4535519.217
1917	498279.8213	4535526.625
1918	498284.8484	4535531.123
1919	498288.288	4535534.563
1920	498289.6109	4535538.267
1921	498290.1401	4535542.5

shtojca nr. 4.1

48

1922	498289.0817	4535545.146
1923	498282.2026	4535547.263
1924	498259.7129	4535546.469
1925	498253.3629	4535547.527
1926	498247.0129	4535546.734
1927	498241.9858	4535543.294
1928	498239.0754	4535537.738
1929	498235.3712	4535530.594
1930	498232.99	4535524.773
1931	498229.815	4535516.042
1932	498229.0212	4535507.84
1933	498228.7566	4535502.284
1934	498227.9629	4535498.05
1935	498225.317	4535496.198
1936	498221.3483	4535495.669
1937	498217.9087	4535495.669
1938	498217.1056	4535489.626
1939	498199.9076	4535488.965
1940	498163.1966	4535420.173
1941	498124.1705	4535452.254
1942	498127.2793	4535466.541
1943	498139.4298	4535469.168
1944	498149.484	4535472.343
1945	498157.9507	4535475.253
1946	498168.2694	4535483.455
1947	498136.2548	4535530.287
1948	498095.7735	4535543.78
1949	498089.688	4535548.543
1950	498088.3651	4535560.185
1951	498031.5473	4535566.264
1952	498026.2083	4535576.608
1953	497979.6415	4535624.233
1954	497942.5998	4535672.917
1955	497918.9508	4535709.936
1956	497878.5705	4535752.821
1957	497865.3413	4535767.638
1958	497911.9081	4535803.621
1959	497922.4914	4535817.909
1960	497924.6081	4535842.25
1961	497925.6664	4535859.713
1962	497927.7831	4535874.53

shtojca nr. 4.1

49

1963	497914.5539	4535883.525
1964	497934.1331	4535920.567
1965	497966.9415	4535910.513
1966	497969.5874	4535918.98
1967	497975.4082	4535930.092
1968	497960.5915	4535938.03
1969	497965.5183	4535949.083
1970	497958.6391	4535954.375
1971	497965.7829	4535958.344
1972	497963.9308	4535960.196
1973	497972.1329	4535969.192
1974	497963.4016	4535977.129
1975	497947.7912	4535960.725
1976	497943.2932	4535960.46
1977	497939.3245	4535962.577
1978	497936.1495	4535959.667
1979	497927.9474	4535963.106
1980	497930.5932	4535982.156
1981	497918.1578	4535986.39
1982	497922.1265	4536008.085
1983	497890.641	4536036.131
1984	497880.0577	4536019.463
1985	497894.3452	4536005.704
1986	497883.4973	4535979.51
1987	497904.3994	4535965.752
1988	497904.4997	4535961.842
1989	497871.1622	4535931.151
1990	497858.4621	4535915.805
1991	497834.6496	4535932.209
1992	497825.5534	4535938.235
1993	497814.7055	4535924.477
1994	497779.7804	4535953.846
1995	497772.3721	4535945.644
1996	497798.3013	4535913.894
1997	497812.5888	4535919.979
1998	497817.187	4535915.805
1999	497819.8329	4535909.455
2000	497812.4245	4535902.046
2001	497820.8912	4535895.167
2002	497817.7162	4535889.875
2003	497824.5954	4535882.996

shtojca nr. 4.1

50

2004	497834.1204	4535890.405
2005	497838.3538	4535887.23
2006	497805.5454	4535851.246
2007	497782.7911	4535863.946
2008	497765.3286	4535836.43
2009	497742.0452	4535841.192
2010	497723.5244	4535848.071
2011	497713.4702	4535854.421
2012	497705.0035	4535862.359
2013	497725.641	4535894.638
2014	497746.2786	4535926.917
2015	497766.3869	4535952.846
2016	497747.3369	4535972.955
2017	497755.2744	4535991.476
2018	497756.3328	4536008.938
2019	497751.0411	4536024.813
2020	497750.2883	4536025.754
2021	497758.7026	4536036.463
2022	497765.4495	4536037.257
2023	497773.7839	4536036.463
2024	497786.0871	4536031.304
2025	497794.8183	4536025.748
2026	497812.2809	4536033.685
2027	497822.5996	4536020.985
2028	497861.8903	4536061.467
2029	497856.731	4536067.42
2030	497862.066	4536079.788
2031	497852.0118	4536086.138
2032	497855.9806	4536114.448
2033	497835.6076	4536128.471
2034	497895.4036	4536199.644
2035	497854.9222	4536243.83
2036	497841.693	4536275.58
2037	497796.9784	4536263.673
2038	497812.0596	4536232.188
2039	497769.7262	4536220.017
2040	497731.097	4536202.29
2041	497763.1116	4536155.194
2042	497762.847	4536146.198
2043	497763.1116	4536142.494
2044	497764.4345	4536136.938

shtojca nr. 4.1

51

2045	497766.5512	4536133.498
2046	497771.5783	4536127.148
2047	497817.8371	4536081.31
2048	497793.2308	4536081.707
2049	497693.615	4536151.557
2050	497676.1525	4536134.889
2051	497765.4495	4536069.801
2052	497736.2244	4536043.334
2053	497701.8285	4536029.047
2054	497665.8451	4536038.042
2055	497654.2034	4536043.863
2056	497675.3701	4536077.201
2057	497682.7784	4536097.838
2058	497669.5493	4536102.072
2059	497651.5575	4536104.188
2060	497664.7867	4536124.826
2061	497644.6784	4536141.759
2062	497637.27	4536135.409
2063	497617.9072	4536151.811
2064	497664.3425	4536206.047
2065	497690.9332	4536210.81
2066	497671.0894	4536261.213
2067	497645.6893	4536249.703
2068	497625.8455	4536291.772
2069	497616.3205	4536313.6
2070	497589.3329	4536299.313
2071	497600.8423	4536251.291
2072	497577.4267	4536244.147
2073	497571.6532	4536202.084
2074	497562.6574	4536188.855
2075	497554.1907	4536193.089
2076	497536.199	4536169.276
2077	497519.7948	4536179.33
2078	497515.0323	4536176.155
2079	497495.4531	4536194.676
2080	497525.6156	4536216.372
2081	497533.5531	4536229.072
2082	497531.8866	4536232.961
2083	497560.7579	4536240.178
2084	497544.8829	4536306.854
2085	497508.7672	4536288.597

shtojca nr. 4.1

52

2086	497496.464	4536306.06
2087	497467.4072	4536261.351
2088	497459.4697	4536267.172
2089	497466.3488	4536278.814
2090	497455.2363	4536285.693
2091	497464.7613	4536302.626
2092	497476.6202	4536328.682
2093	497491.7015	4536339.001
2094	497482.1765	4536378.688
2095	497456.3796	4536371.544
2096	497456.3796	4536364.004
2097	497411.9295	4536348.526
2098	497407.9607	4536356.066
2099	497385.3388	4536348.922
2100	497372.6862	4536354.485
2101	497395.4404	4536369.301
2102	497409.7279	4536368.243
2103	497416.6071	4536386.764
2104	497405.4946	4536394.172
2105	497410.2571	4536407.401
2106	497425.0738	4536404.226
2107	497428.7779	4536418.514
2108	497463.1738	4536413.222
2109	497480.6364	4536390.997
2110	497505.095	4536397.012
2111	497509.164	4536386.229
2112	497491.7015	4536381.466
2113	497504.7984	4536355.669
2114	497548.4547	4536373.132
2115	497537.3422	4536391.388
2116	497540.1564	4536394.207
2117	497546.2947	4536395.901
2118	497559.4181	4536389.762
2119	497554.7614	4536385.106
2120	497552.6447	4536376.004
2121	497579.7381	4536391.667
2122	497598.1531	4536420.877
2123	497592.8615	4536424.687
2124	497552.8564	4536440.774
2125	497536.558	4536450.934
2126	497519.2013	4536458.342

shtojca nr. 4.1

53

2127	497484.0646	4536458.766
2128	497480.5431	4536428.246
2129	497474.8155	4536430.156
2130	497434.5988	4536440.739
2131	497451.003	4536471.431
2132	497447.2988	4536476.193
2133	497454.7072	4536488.893
2134	497474.8155	4536486.777
2135	497537.828	4536466.386
2136	497546.5064	4536497.077
2137	497540.368	4536498.559
2138	497535.0764	4536487.764
2139	497510.531	4536506.673
2140	497516.0906	4536511.648
2141	497506.5656	4536521.702
2142	497517.1489	4536539.693
2143	497537.7865	4536528.052
2144	497553.6615	4536515.352
2145	497566.8907	4536515.352
2146	497590.1741	4536514.293
2147	497592.2427	4536570.146
2148	497628.8618	4536567.627
2149	497631.4492	4536592.61
2150	497662.1409	4536589.435
2151	497662.6701	4536562.977
2152	497673.7826	4536557.685
2153	497674.8409	4536546.043
2154	497666.3742	4536546.043
2155	497666.3742	4536519.585
2156	497668.4909	4536498.418
2157	497672.1951	4536489.952
2158	497656.3616	4536458.131
2159	497651.7049	4536457.919
2160	497646.2016	4536458.554
2161	497641.3332	4536457.284
2162	497639.6399	4536453.051
2163	497639.2166	4536449.029
2164	497639.4282	4536444.372
2165	497641.7566	4536439.927
2166	497643.8732	4536435.059
2167	497645.7782	4536430.191

shtojca nr. 4.1

54

2168	497650.2232	4536427.651
2169	497658.2666	4536427.227
2170	497665.4633	4536429.132
2171	497668.6383	4536433.366
2172	497670.755	4536439.504
2173	497670.755	4536444.372
2174	497673.295	4536446.277
2175	497678.375	4536444.796
2176	497683.0316	4536439.081
2177	497683.2433	4536432.731
2178	497681.1266	4536427.016
2179	497679.645	4536420.454
2180	497652.9749	4536421.936
2181	497652.5516	4536417.279
2182	497655.9383	4536412.834
2183	497660.3833	4536409.871
2184	497646.8366	4536404.579
2185	497650.2232	4536395.266
2186	497671.8133	4536401.616
2187	497684.09	4536414.951
2188	497689.6575	4536410.636
2189	497691.7743	4536398.406
2190	497697.066	4536382.001
2191	497708.7077	4536368.772
2192	497718.7619	4536372.476
2193	497747.3369	4536392.056
2194	497778.5578	4536369.831
2195	497789.1412	4536380.414
2196	497827.7704	4536380.414
2197	497829.3579	4536368.772
2198	497834.6496	4536345.489
2199	497846.2913	4536299.98
2200	497853.6996	4536289.397
2201	497870.633	4536317.443
2202	497875.9247	4536344.431
2203	497867.458	4536371.418
2204	497870.633	4536378.297
2205	497925.6664	4536356.601
2206	497921.9623	4536297.335
2207	497937.3081	4536293.63
2208	497946.8331	4536351.839

shtojca nr. 4.1

55

2209	497950.0081	4536361.364
2210	497910.3206	4536368.243
2211	497877.5122	4536383.06
2212	497860.0496	4536396.818
2213	497841.5288	4536430.156
2214	497839.7183	4536434.098
2215	497895.4477	4536476.752
2216	497908.3604	4536483.935
2217	497930.8501	4536494.518
2218	497919.6053	4536510.062
2219	497930.1886	4536519.323
2220	497941.4334	4536515.023
2221	497962.9309	4536509.401
2222	497973.1835	4536511.385
2223	497988.3971	4536514.692
2224	497997.9882	4536520.315
2225	498007.9101	4536528.252
2226	498017.5013	4536540.489
2227	498023.4544	4536569.924
2228	498025.4388	4536581.831
2229	498025.4388	4536590.099
2230	498022.4622	4536600.021
2231	498017.832	4536608.95
2232	498009.8945	4536615.565
2233	498002.2877	4536619.534
2234	497990.3814	4536624.495
2235	497979.1366	4536628.464
2236	497971.5298	4536632.432
2237	497970.8684	4536638.055
2238	497976.4908	4536639.378
2239	497993.358	4536634.417
2240	498011.8789	4536626.148
2241	498027.4232	4536615.565
2242	498039.6602	4536602.997
2243	498044.9519	4536591.752
2244	498048.5899	4536585.138
2245	498051.5665	4536573.232
2246	498055.2045	4536561.325
2247	498060.4962	4536551.073
2248	498065.4571	4536540.82
2249	498070.4181	4536530.898

shtojca nr. 4.1

56

2250	498075.7097	4536518.33
2251	498075.379	4536505.101
2252	498070.4181	4536488.896
2253	498059.8347	4536479.304
2254	498042.9675	4536471.698
2255	498024.7773	4536463.76
2256	498012.5403	4536457.476
2257	498001.957	4536451.192
2258	497995.6731	4536442.263
2259	497990.7122	4536433.333
2260	497989.72	4536422.088
2261	497992.3658	4536407.867
2262	497992.3658	4536398.606
2263	497991.0429	4536392.653
2264	497985.7512	4536389.015
2265	497977.8137	4536388.023
2266	497973.1835	4536389.015
2267	497968.2225	4536391.33
2268	497963.9231	4536392.322
2269	497958.6314	4536392.653
2270	497954.6626	4536388.684
2271	497955.9855	4536381.408
2272	497966.2382	4536374.794
2273	497976.4908	4536371.156
2274	497985.4205	4536366.525
2275	497993.6887	4536361.234
2276	497999.6419	4536355.281
2277	498004.2721	4536349.989
2278	498008.5716	4536344.697
2279	498014.8554	4536339.736
2280	498024.1159	4536334.775
2281	498039.6602	4536329.484
2282	498050.2435	4536327.169
2283	498057.5196	4536325.846
2284	498063.8035	4536323.861
2285	498071.4102	4536321.546
2286	498076.3712	4536317.247
2287	498076.7019	4536310.632
2288	498063.4727	4536285.497
2289	498056.5274	4536263.999
2290	498053.8816	4536244.155

shtojca nr. 4.1

57

2291	498043.9597	4536217.366
2292	498038.6537	4536205.884
2293	498034.0235	4536186.371
2294	497927.5284	4536228.374
2295	497911.3227	4536198.277
2296	498032.0391	4536126.509
2297	498039.3151	4536125.517
2298	498047.2526	4536138.084
2299	498051.2214	4536160.905
2300	498050.5743	4536177.017
2301	498055.8659	4536166.434
2302	498061.1576	4536156.181
2303	498064.4649	4536150.228
2304	498068.4337	4536143.283
2305	498070.4181	4536136.999
2306	498071.4102	4536129.723
2307	498068.7644	4536120.132
2308	498062.8113	4536113.517
2309	498056.5274	4536109.218
2310	498049.5821	4536104.257
2311	498046.6055	4536100.949
2312	498043.2982	4536096.981
2313	498040.6524	4536094.996
2314	498029.4076	4536091.358
2315	498027.0924	4536066.223
2316	498026.1003	4536060.27
2317	498034.0378	4536058.947
2318	498036.6836	4536056.301
2319	498039.9909	4536050.017
2320	498048.5899	4536045.056
2321	498058.1811	4536035.796
2322	498062.1498	4536032.488
2323	498064.1342	4536028.189
2324	498063.4727	4536025.543
2325	498060.8269	4536021.244
2326	498059.1732	4536019.259
2327	498056.5274	4536015.952
2328	498056.1967	4536011.983
2329	498057.5196	4536009.337
2330	498062.4805	4536006.03
2331	498071.0795	4536003.384

shtojca nr. 4.1

58

2332	498079.7777	4536000.044
2333	498105.9054	4535987.476
2334	498114.5043	4535980.2
2335	498122.4419	4535973.916
2336	498128.395	4535966.309
2337	498134.3481	4535962.341
2338	498141.6242	4535961.348
2339	498150.2232	4535959.033
2340	498159.1529	4535956.057
2341	498168.4133	4535952.088
2342	498177.0123	4535950.434
2343	498183.6269	4535950.765
2344	498190.9029	4535954.403
2345	498195.2024	4535961.348
2346	498198.179	4535971.601
2347	498203.1399	4536020.88
2348	498208.7623	4536053.622
2349	498220.0072	4536071.812
2350	498297.8998	4536064.746
2351	498298.6935	4536072.684
2352	498304.3433	4536086.364
2353	498315.2573	4536088.018
2354	498312.9422	4536100.255
2355	498338.0777	4536114.807
2356	498336.0933	4536125.39
2357	498347.6689	4536129.028
2358	498370.82	4536123.075
2359	498391.5625	4536126.262
2360	498403.0719	4536127.056
2361	498412.9938	4536134.993
2362	498420.1375	4536130.627
2363	498426.8844	4536136.184
2364	498448.3157	4536121.499
2365	498454.6657	4536127.849
2366	498422.7445	4536157.471
2367	498435.643	4536173.015
2368	498435.643	4536188.89
2369	498420.4294	4536185.914
2370	498405.8773	4536195.836
2371	498408.1924	4536207.081
2372	498414.807	4536216.01

shtojca nr. 4.1

59

2373	498420.9313	4536216.749
2374	498437.6001	4536202.462
2375	498433.6313	4536195.715
2376	498537.6128	4536153.646
2377	498549.9159	4536170.712
2378	498453.4751	4536218.337
2379	498445.5376	4536223.1
2380	498439.5845	4536230.64
2381	498420.1375	4536257.231
2382	498405.85	4536266.756
2383	498401.8813	4536261.993
2384	498372.9093	4536281.043
2385	498354.2835	4536279.51
2386	498345.3538	4536281.495
2387	498339.0699	4536283.148
2388	498325.51	4536295.385
2389	498305.6662	4536320.19
2390	498283.838	4536322.175
2391	498261.0177	4536323.828
2392	498247.4577	4536305.969
2393	498234.5593	4536290.755
2394	498189.9107	4536303.654
2395	498145.5929	4536315.891
2396	498128.7257	4536324.82
2397	498101.1759	4536311.955
2398	498088.2775	4536327.499
2399	498153.4312	4536354.288
2400	498154.7542	4536357.927
2401	498150.1239	4536358.919
2402	498085.6316	4536333.122
2403	498082.6551	4536340.729
2404	498135.5718	4536397.945
2405	498117.3817	4536426.718
2406	498106.7983	4536454.83
2407	498101.8374	4536476.659
2408	498121.3505	4536469.713
2409	498133.5875	4536452.846
2410	498143.5093	4536437.632
2411	498156.7385	4536426.388
2412	498172.6136	4536421.096
2413	498192.4574	4536417.789

shtojca nr. 4.1

60

2414	498218.585	4536411.835
2415	498234.7908	4536410.513
2416	498266.5408	4536420.104
2417	498286.0539	4536431.018
2418	498313.1738	4536451.192
2419	498330.7024	4536471.036
2420	498347.9004	4536482.281
2421	498339.6321	4536444.247
2422	498361.791	4536437.302
2423	498347.9004	4536395.63
2424	498372.0437	4536368.841
2425	498394.864	4536349.658
2426	498419.0073	4536325.184
2427	498429.9214	4536319.893
2428	498445.135	4536351.643
2429	498419.0073	4536366.195
2430	498421.9839	4536374.463
2431	498377.3353	4536393.315
2432	498381.3041	4536436.309
2433	498381.9656	4536483.604
2434	498361.4603	4536487.903
2435	498382.627	4536538.836
2436	498392.2182	4536585.469
2437	498393.5411	4536609.943
2438	498393.5411	4536624.495
2439	498402.8015	4536637.393
2440	498386.5958	4536650.622
2441	498367.0827	4536659.883
2442	498316.1503	4536683.365
2443	498294.6529	4536691.964
2444	498271.8325	4536703.87
2445	498250.0044	4536710.484
2446	498218.585	4536706.516
2447	498183.1969	4536699.24
2448	498164.6761	4536690.31
2449	498157.4	4536685.018
2450	498145.8245	4536680.057
2451	498137.8869	4536676.089
2452	498124.9885	4536668.813
2453	498116.3895	4536663.852
2454	498108.452	4536660.544

shtojca nr. 4.1

61

2455	498100.5145	4536654.922
2456	498096.5457	4536650.953
2457	498103.1603	4536645.661
2458	498110.4364	4536640.701
2459	498113.7437	4536636.732
2460	498111.7593	4536632.102
2461	498105.8061	4536629.456
2462	498098.1994	4536625.156
2463	498094.2306	4536616.557
2464	498087.9467	4536603.328
2465	498083.3165	4536597.706
2466	498072.7332	4536611.266
2467	498058.8425	4536631.109
2468	498047.267	4536641.362
2469	498039.6602	4536647.646
2470	498032.3841	4536652.276
2471	498016.5091	4536659.552
2472	498011.2174	4536660.544
2473	497995.6731	4536658.56
2474	497983.4361	4536654.591
2475	497974.8371	4536652.607
2476	497965.9074	4536648.969
2477	497956.647	4536640.039
2478	497945.7329	4536626.81
2479	497933.1652	4536612.588
2480	497925.6643	4536601.193
2481	497856.3455	4536645.527
2482	497834.1204	4536663.519
2483	497858.4621	4536683.098
2484	497862.3108	4536688.871
2485	497890.7236	4536672.505
2486	497907.1278	4536660.07
2487	497907.3924	4536670.124
2488	497957.6633	4536668.536
2489	497948.932	4536693.407
2490	497880.934	4536702.403
2491	497871.9665	4536708.322
2492	497879.6288	4536740.248
2493	497900.2664	4536740.777
2494	497899.9484	4536754.928
2495	497935.4383	4536752.409

shtojca nr. 4.1

62

2496	497940.4654	4536715.103
2497	497993.1175	4536740.239
2498	498004.7592	4536737.064
2499	498011.903	4536732.036
2500	498018.253	4536726.48
2501	498023.2801	4536721.453
2502	498028.3072	4536716.691
2503	498030.6884	4536712.457
2504	498034.6572	4536709.018
2505	498037.8322	4536707.166
2506	498038.626	4536711.663
2507	498038.8905	4536718.013
2508	498041.0072	4536723.305
2509	498043.1239	4536727.274
2510	498045.2406	4536730.184
2511	498041.5364	4536734.947
2512	498037.5676	4536739.18
2513	498034.3926	4536743.149
2514	498028.5718	4536747.911
2515	498024.603	4536752.674
2516	498020.3697	4536757.172
2517	498013.7551	4536760.611
2518	498006.6113	4536764.051
2519	498000.7905	4536769.078
2520	497996.8217	4536776.222
2521	497996.2925	4536781.249
2522	497999.203	4536786.541
2523	498005.553	4536793.155
2524	498006.3467	4536797.653
2525	498006.6113	4536805.062
2526	498007.6697	4536815.116
2527	498008.1988	4536823.053
2528	498009.2572	4536830.462
2529	498010.5801	4536834.96
2530	498012.1676	4536839.193
2531	498012.1676	4536842.368
2532	498010.0509	4536843.426
2533	497993.3821	4536828.61
2534	497985.18	4536819.878
2535	497980.1529	4536813.793
2536	497977.2425	4536809.295

shtojca nr. 4.1

63

2537	497974.5967	4536806.12
2538	497942.3174	4536794.478
2539	497946.5508	4536764.58
2540	497899.7267	4536764.795
2541	497899.208	4536787.873
2542	497872.2205	4536797.398
2543	497848.9371	4536806.394
2544	497831.4746	4536816.448
2545	497818.7746	4536823.327
2546	497813.9943	4536818.82
2547	497805.7922	4536817.232
2548	497799.1776	4536817.232
2549	497787.8005	4536817.762
2550	497756.8442	4536816.439
2551	497756.0504	4536810.353
2552	497736.7358	4536811.147
2553	497737.5174	4536795.906
2554	497727.7577	4536794.223
2555	497712.4118	4536788.402
2556	497694.9493	4536784.169
2557	497680.6618	4536778.348
2558	497669.0201	4536774.644
2559	497661.6117	4536783.111
2560	497656.3201	4536800.044
2561	497652.0867	4536811.686
2562	497645.7367	4536822.269
2563	497659.4951	4536846.082
2564	497668.4909	4536832.852
2565	497679.6034	4536838.673
2566	497676.9576	4536845.023
2567	497720.3494	4536867.248
2568	497724.5827	4536860.369
2569	497740.9869	4536867.777
2570	497735.1661	4536896.352
2571	497687.541	4536870.952
2572	497682.2493	4536881.536
2573	497663.7284	4536877.302
2574	497665.8451	4536894.765
2575	497729.8744	4536920.165
2576	497732.5024	4536920.685
2577	497735.942	4536902.428

shtojca nr. 4.1

64

2578	497758.1671	4536913.806
2579	497760.5483	4536981.804
2580	497733.2962	4536981.274
2581	497731.1795	4536941.587
2582	497727.2285	4536938.157
2583	497665.3159	4536925.986
2584	497659.4951	4537031.29
2585	497696.5368	4537033.407
2586	497697.5951	4537051.928
2587	497704.4743	4537052.986
2588	497704.5886	4537055.89
2589	497754.9921	4537058.797
2590	497758.4317	4537086.843
2591	497705.7071	4537084.3
2592	497707.1202	4537120.19
2593	497733.5785	4537122.307
2594	497766.1046	4537140.554
2595	497796.2671	4537159.075
2596	497858.1798	4537170.187
2597	497852.6235	4537178.919
2598	497845.7443	4537185.004
2599	497839.6589	4537190.031
2600	497834.8964	4537194.264
2601	497830.3985	4537197.704
2602	497825.636	4537201.937
2603	497823.5193	4537208.023
2604	497822.4609	4537214.637
2605	497823.5193	4537219.929
2606	497826.9589	4537227.867
2607	497844.1568	4537256.971
2608	497863.4714	4537247.446
2609	497880.4048	4537269.935
2610	497918.5049	4537275.227
2611	497926.707	4537279.725
2612	497944.4341	4537287.133
2613	497950.5195	4537291.102
2614	497919.8278	4537311.74
2615	497896.2798	4537324.704
2616	497889.4007	4537328.144
2617	497881.9923	4537332.377
2618	497876.4361	4537336.081

shtojca nr. 4.1

65

2619	497871.6735	4537337.669
2620	497868.234	4537337.14
2621	497860.8256	4537338.198
2622	497864.7944	4537352.221
2623	497869.5569	4537360.952
2624	497875.3777	4537366.244
2625	497881.9923	4537368.625
2626	497886.7548	4537369.684
2627	497894.9569	4537369.419
2628	497904.4819	4537367.038
2629	497941.7883	4537358.836
2630	497981.4758	4537354.602
2631	498012.6967	4537350.633
2632	497984.3863	4537381.325
2633	497978.83	4537385.823
2634	497965.8654	4537390.056
2635	497951.3133	4537403.021
2636	497944.9633	4537407.519
2637	497938.6133	4537409.107
2638	497928.5591	4537410.959
2639	497914.8007	4537414.927
2640	497895.2215	4537418.102
2641	497876.9652	4537417.044
2642	497863.2069	4537417.309
2643	497852.3589	4537417.044
2644	497842.8339	4537413.869
2645	497830.663	4537406.196
2646	497819.2859	4537396.671
2647	497806.5859	4537379.473
2648	497795.738	4537360.688
2649	497787.8005	4537343.754
2650	497778.8046	4537318.883
2651	497775.6296	4537304.067
2652	497776.1588	4537298.246
2653	497777.7463	4537291.102
2654	497780.1275	4537283.958
2655	497783.5671	4537275.756
2656	497786.4775	4537269.142
2657	497789.1234	4537262.262
2658	497790.1817	4537256.177
2659	497789.9171	4537247.71

shtojca nr. 4.1

66

2660	497785.9484	4537218.342
2661	497731.1795	4537198.762
2662	497730.9149	4537222.046
2663	497722.4482	4537279.725
2664	497696.0076	4537284.232
2665	497664.2576	4537293.228
2666	497708.1785	4537366.783
2667	497749.4536	4537343.499
2668	497781.7328	4537398.003
2669	497788.612	4537410.703
2670	497766.3869	4537433.987
2671	497823.0079	4537467.324
2672	497858.9913	4537496.429
2673	497895.5039	4537553.579
2674	497918.2581	4537605.966
2675	497960.0623	4537634.012
2676	497983.8749	4537639.833
2677	497992.8707	4537646.712
2678	497996.5749	4537654.65
2679	497990.7541	4537664.175
2680	497980.6999	4537659.941
2681	497970.6457	4537667.35
2682	497944.7165	4537652.533
2683	497938.3665	4537657.296
2684	497944.1873	4537672.112
2685	497953.7123	4537678.992
2686	497975.9374	4537684.283
2687	497998.6916	4537692.221
2688	498015.6249	4537702.804
2689	498046.8458	4537734.554
2690	498081.7709	4537765.775
2691	498118.8127	4537790.117
2692	498135.746	4537762.071
2693	498124.1043	4537754.133
2694	498111.4043	4537766.304
2695	498090.7668	4537748.312
2696	498103.996	4537731.379
2697	498090.7668	4537718.679
2698	498099.2334	4537707.037
2699	498129.9252	4537727.146
2700	498150.5627	4537710.742

shtojca nr. 4.1

67

2701	498165.9086	4537703.862
2702	498137.3335	4537683.225
2703	498109.2876	4537669.467
2704	498088.6501	4537665.233
2705	498068.0125	4537652.004
2706	498064.8375	4537640.891
2707	498052.1375	4537610.729
2708	498064.3084	4537600.146
2709	498081.2417	4537614.962
2710	498074.7453	4537602.907
2711	498062.5083	4537586.701
2712	498053.5786	4537572.811
2713	498043.9875	4537567.188
2714	498022.8208	4537557.266
2715	498005.2921	4537550.983
2716	497994.378	4537547.675
2717	497984.4561	4537545.691
2718	497981.1488	4537545.36
2719	497988.0941	4537500.05
2720	498006.9457	4537502.696
2721	498003.3077	4537525.186
2722	498000.6619	4537544.037
2723	498024.8051	4537550.652
2724	498034.0656	4537554.29
2725	498045.3104	4537561.235
2726	498053.9094	4537568.181
2727	498070.7766	4537587.363
2728	498090.9511	4537607.207
2729	498101.2037	4537624.405
2730	498106.8261	4537639.949
2731	498110.346	4537657.296
2732	498153.7377	4537685.871
2733	498150.0335	4537637.716
2734	498178.6086	4537635.6
2735	498181.2544	4537641.421
2736	498189.7211	4537641.421
2737	498217.767	4537638.246
2738	498222.5295	4537638.246
2739	498226.2337	4537662.058
2740	498256.3963	4537656.766
2741	498255.3379	4537623.958

shtojca nr. 4.1

68

2742	498290.7922	4537619.196
2743	498324.7771	4537608.53
2744	498318.1625	4537656.155
2745	498319.8964	4537685.342
2746	498310.9005	4537723.442
2747	498298.2005	4537748.312
2748	498290.2374	4537758.447
2749	498304.6026	4537753.389
2750	498313.863	4537751.405
2751	498321.8005	4537751.074
2752	498402.8293	4537770.587
2753	498414.4049	4537773.564
2754	498419.3658	4537773.564
2755	498424.3268	4537772.572
2756	498436.8945	4537771.579
2757	498438.2174	4537753.059
2758	498439.8711	4537737.845
2759	498441.194	4537728.915
2760	498442.5169	4537722.301
2761	498445.1627	4537715.025
2762	498449.1315	4537708.079
2763	498453.431	4537702.126
2764	498460.0456	4537697.496
2765	498466.6602	4537693.527
2766	498472.6133	4537690.551
2767	498478.2357	4537687.905
2768	498483.5274	4537686.251
2769	498489.1498	4537685.59
2770	498492.4571	4537685.259
2771	498497.7488	4537683.275
2772	498504.3634	4537677.983
2773	498508.3321	4537674.014
2774	498518.5848	4537677.652
2775	498512.3009	4537698.819
2776	498519.577	4537717.67
2777	498525.5301	4537741.483
2778	498522.5535	4537758.681
2779	498515.2775	4537761.327
2780	498512.9624	4537752.066
2781	498517.2618	4537750.743
2782	498515.2775	4537735.53

shtojca nr. 4.1

69

2783	498505.0248	4537737.514
2784	498489.8113	4537690.551
2785	498479.5586	4537693.196
2786	498462.03	4537703.449
2787	498454.4232	4537710.064
2788	498449.1315	4537720.316
2789	498446.4857	4537730.238
2790	498445.8242	4537747.105
2791	498444.5013	4537764.965
2792	498445.4935	4537774.887
2793	498474.9284	4537775.217
2794	498471.9519	4537797.046
2795	498435.9023	4537798.038
2796	498441.8554	4537779.186
2797	498431.6028	4537779.186
2798	498425.319	4537783.486
2799	498333.7068	4537760.335
2800	498323.7849	4537758.35
2801	498312.5401	4537760.665
2802	498295.3421	4537764.965
2803	498280.738	4537770.538
2804	498257.9838	4537790.117
2805	498251.8155	4537797.442
2806	498290.7781	4537805.777
2807	498290.5664	4537810.222
2808	498300.3031	4537813.609
2809	498297.1281	4537826.732
2810	498260.1004	4537818.163
2811	498241.0504	4537815.517
2812	498200.8336	4537850.971
2813	498234.7004	4537873.196
2814	498243.1671	4537870.021
2815	498257.3347	4537858.694
2816	498264.108	4537867.372
2817	498251.4434	4537878.454
2818	498271.213	4537898.596
2819	498268.0379	4537910.238
2820	498318.3089	4537961.038
2821	498354.8215	4538030.888
2822	498375.459	4538108.676
2823	498391.334	4538197.047

shtojca nr. 4.1

70

2824	498399.8007	4538212.393
2825	498527.8593	4538299.705
2826	498587.0379	4538341.862
2827	498534.1211	4538414.887
2828	498514.5419	4538400.6
2829	498534.6503	4538373.612
2830	498549.9962	4538382.079
2831	498574.3379	4538345.566
2832	498524.5961	4538311.7
2833	498501.3127	4538345.566
2834	498483.321	4538336.041
2835	498464.271	4538358.796
2836	498429.853	4538331.493
2837	498487.4	4538287.44
2838	498410.4061	4538234.258
2839	498401.6748	4538256.086
2840	498407.628	4538260.849
2841	498406.0405	4538272.755
2842	498340.1591	4538265.611
2843	498344.1279	4538223.543
2844	498322.2997	4538218.78
2845	498320.7122	4538198.936
2846	498330.0398	4538199
2847	498329.3808	4538184.502
2848	498377.1073	4538184.799
2849	498373.4967	4538150.914
2850	498326.2684	4538150.121
2851	498254.7676	4538149.506
2852	498255.6246	4538163.217
2853	498255.2277	4538197.746
2854	498255.6246	4538226.718
2855	498257.2817	4538290.666
2856	498250.4652	4538291.011
2857	498251.2589	4538304.505
2858	498250.0683	4538313.237
2859	498268.3246	4538374.355
2860	498239.7495	4538387.452
2861	498233.7999	4538392.862
2862	498177.5759	4538329.362
2863	498129.2893	4538342.922
2864	498096.8778	4538252.302

shtojca nr. 4.1

71

2865	498160.3779	4538230.804
2866	498141.5263	4538188.802
2867	498102.5002	4538201.039
2868	498077.034	4538143.822
2869	498051.2371	4538148.783
2870	498038.3386	4538123.979
2871	498113.0835	4538107.111
2872	498123.9976	4538082.307
2873	498124.9898	4538051.88
2874	498147.8102	4538055.187
2875	498160.7086	4538061.801
2876	498173.2764	4538075.361
2877	498179.4244	4538086.62
2878	498213.1588	4538079.874
2879	498216.7307	4538066.777
2880	498216.3339	4538031.058
2881	498196.4901	4537954.064
2882	498179.4244	4537960.811
2883	498184.5838	4537983.036
2884	498170.2963	4537986.211
2885	498167.1213	4537965.176
2886	498166.831	4537964.375
2887	498118.0445	4537985.072
2888	498112.0913	4537951.007
2889	498111.0992	4537921.572
2890	498053.8829	4537928.848
2891	498067.4428	4537888.499
2892	498082.9871	4537882.546
2893	498082.6564	4537865.679
2894	498129.8149	4537850.479
2895	498136.1649	4537846.511
2896	498127.4337	4537823.095
2897	498100.4461	4537831.429
2898	498094.493	4537822.301
2899	498112.3524	4537804.442
2900	498077.0304	4537777.454
2901	498027.0241	4537734.988
2902	498013.5303	4537744.514
2903	497988.1303	4537722.685
2904	497986.7449	4537721.628
2905	497981.4531	4537727.103

shtojca nr. 4.1

72

2906	497974.177	4537742.316
2907	497971.8619	4537752.238
2908	497967.5624	4537794.572
2909	497964.2551	4537800.194
2910	497961.6093	4537801.848
2911	497926.8826	4537804.163
2912	497909.354	4537807.139
2913	497880.9112	4537813.754
2914	497799.2209	4537786.303
2915	497818.4033	4537757.861
2916	497864.7054	4537776.382
2917	497869.9971	4537773.736
2918	497873.9659	4537767.452
2919	497877.6039	4537760.507
2920	497881.9034	4537754.223
2921	497888.518	4537748.931
2922	497892.156	4537745.293
2923	497897.117	4537742.647
2924	497901.7472	4537740.663
2925	497908.3618	4537739.671
2926	497915.3071	4537740.993
2927	497923.2446	4537744.632
2928	497932.5051	4537748.931
2929	497938.1275	4537750.915
2930	497942.4269	4537751.246
2931	497946.3957	4537750.254
2932	497952.3488	4537747.608
2933	497958.6327	4537743.639
2934	497965.2473	4537737.686
2935	497982.4109	4537718.322
2936	497949.6333	4537693.317
2937	497940.1083	4537689.348
2938	497934.6798	4537678.66
2939	497843.208	4537746.947
2940	497782.6844	4537704.613
2941	497780.0386	4537702.298
2942	497864.305	4537662.757
2943	497855.9706	4537643.707
2944	497883.3551	4537629.42
2945	497878.9894	4537619.498
2946	497860.7331	4537626.641

shtojca nr. 4.1

73

2947	497857.5581	4537617.91
2948	497679.8275	4537712.881
2949	497652.0462	4537691.384
2950	497875.9503	4537584.889
2951	497884.0575	4537604.179
2952	497901.2145	4537595.288
2953	497886.5301	4537561.157
2954	497848.0331	4537578.223
2955	497844.0644	4537566.316
2956	497855.1769	4537559.569
2957	497858.3519	4537563.538
2958	497882.9582	4537548.06
2959	497856.7644	4537507.579
2960	497843.6675	4537493.688
2961	497819.0612	4537477.019
2962	497799.2174	4537483.369
2963	497803.583	4537496.466
2964	497745.6392	4537527.026
2965	497738.0985	4537509.563
2966	497810.3299	4537472.257
2967	497778.9767	4537459.557
2968	497725.7954	4537482.575
2969	497717.8579	4537466.7
2970	497759.5298	4537447.65
2971	497742.4642	4537439.316
2972	497698.4109	4537455.588
2973	497688.8859	4537433.76
2974	497687.115	4537429.931
2975	497559.4418	4537477.733
2976	497575.9992	4537565.275
2977	497584.3336	4537587.103
2978	497586.7149	4537621.632
2979	497563.6961	4537618.853
2980	497542.6617	4537631.157
2981	497532.3429	4537641.078
2982	497522.0241	4537650.604
2983	497514.4835	4537656.16
2984	497506.9428	4537655.366
2985	497499.7991	4537648.619
2986	497496.2272	4537646.635
2987	497354.1457	4537672.035

shtojca nr. 4.1

74

2988	497348.9863	4537657.747
2989	497330.73	4537583.928
2990	497353.7488	4537577.975
2991	497363.6707	4537618.06
2992	497349.3831	4537622.028
2993	497353.7488	4537641.475
2994	497435.1083	4537624.41
2995	497510.9116	4537616.472
2996	497522.421	4537589.088
2997	497534.3273	4537573.213
2998	497546.2335	4537557.338
2999	497550.5992	4537543.447
3000	497553.3773	4537510.109
3001	497551.7714	4537490.429
3002	497543.3822	4537442.654
3003	497477.3511	4537450.032
3004	497478.1449	4537428.204
3005	497494.8137	4537425.425
3006	497496.0043	4537436.538
3007	497533.3106	4537432.966
3008	497541.2481	4537428.204
3009	497529.0079	4537376.62
3010	497492.9651	4537376.529
3011	497491.9364	4537367.065
3012	497481.3199	4537367.482
3013	497482.1136	4537348.828
3014	497461.0792	4537347.638
3015	497461.0792	4537324.619
3016	497449.9667	4537324.619
3017	497447.5854	4537362.322
3018	497431.7104	4537365.894
3019	497430.9167	4537339.303
3020	497426.9479	4537338.906
3021	497427.3448	4537326.603
3022	497423.7729	4537317.475
3023	497399.1335	4537303.849
3024	497375.6517	4537290.289
3025	497356.8001	4537281.359
3026	497338.61	4537277.391
3027	497314.4667	4537283.013
3028	497289.6619	4537288.636

shtojca nr. 4.1

75

3029	497278.7302	4537287.844
3030	497263.8474	4537286.19
3031	497262.9835	4537285.758
3032	497259.8006	4537293.185
3033	497276.0063	4537316.336
3034	497310.4022	4537349.079
3035	497318.6705	4537356.685
3036	497319.0012	4537364.954
3037	497313.3788	4537384.797
3038	497306.7642	4537400.011
3039	497300.1496	4537407.949
3040	497290.8892	4537417.54
3041	497276.0063	4537426.8
3042	497264.1001	4537432.753
3043	497254.1782	4537438.045
3044	497244.9177	4537440.36
3045	497237.6417	4537438.706
3046	497247.8943	4537362.308
3047	497275.0142	4537359.001
3048	497274.3527	4537347.756
3049	497291.8814	4537342.464
3050	497277.66	4537329.235
3051	497181.0869	4537347.756
3052	497185.0556	4537317.99
3053	497201.9229	4537312.037
3054	497199.277	4537298.146
3055	497230.6964	4537290.87
3056	497229.3734	4537284.586
3057	497246.2407	4537283.263
3058	497251.2796	4537279.906
3059	497240.6963	4537270.977
3060	497229.1207	4537250.141
3061	497222.5062	4537222.359
3062	497222.8369	4537198.216
3063	497228.4593	4537187.633
3064	497234.4124	4537178.372
3065	497242.3499	4537172.419
3066	497252.9333	4537166.797
3067	497263.5167	4537162.828
3068	497274.4307	4537160.182
3069	497285.3448	4537161.836

shtojca nr. 4.1

76

3070	497294.936	4537166.466
3071	497307.8344	4537173.411
3072	497322.0558	4537182.672
3073	497333.6314	4537184.326
3074	497348.1835	4537182.01
3075	497369.3502	4537172.089
3076	497383.2408	4537158.859
3077	497399.4466	4537134.385
3078	497408.707	4537110.904
3079	497417.306	4537078.492
3080	497432.1889	4537053.687
3081	497440.1264	4537038.474
3082	497442.7722	4537023.26
3083	497437.4805	4537005.07
3084	497423.2592	4536984.234
3085	497412.3451	4536960.421
3086	497410.3607	4536917.096
3087	497417.6368	4536890.307
3088	497430.8659	4536870.463
3089	497438.8249	4536864.125
3090	497421.0299	4536870.596
3091	497406.6365	4536875.676
3092	497394.9948	4536879.274
3093	497381.8715	4536886.26
3094	497331.0714	4536936.425
3095	497291.4896	4536895.996
3096	497344.4064	4536846.889
3097	497381.2365	4536880.968
3098	497392.0315	4536875.464
3099	497404.5198	4536870.384
3100	497417.4315	4536866.998
3101	497430.3432	4536860.648
3102	497444.7366	4536855.144
3103	497453.9484	4536853.842
3104	497473.1994	4536844.997
3105	497468.8999	4536815.562
3106	497461.6238	4536798.364
3107	497431.8581	4536806.632
3108	497428.2201	4536794.726
3109	497453.3556	4536781.497
3110	497465.5926	4536795.387

shtojca nr. 4.1

77

3111	497475.1837	4536792.08
3112	497476.1759	4536795.718
3113	497495.3583	4536792.741
3114	497498.0041	4536821.846
3115	497482.1291	4536826.145
3116	497480.1447	4536819.531
3117	497473.5301	4536821.846
3118	497479.4832	4536847.312
3119	497524.4625	4536844.005
3120	497529.4234	4536817.877
3121	497540.0068	4536809.609
3122	497557.2047	4536788.111
3123	497564.8115	4536788.442
3124	497577.0485	4536814.239
3125	497590.2777	4536819.861
3126	497612.4366	4536810.601
3127	497600.5303	4536784.804
3128	497596.2309	4536786.127
3129	497591.2699	4536772.236
3130	497585.6475	4536774.882
3131	497582.3402	4536768.929
3132	497595.5694	4536760.33
3133	497576.7178	4536728.249
3134	497570.4339	4536731.226
3135	497567.4574	4536727.918
3136	497558.8584	4536734.202
3137	497542.3219	4536720.312
3138	497537.6917	4536732.879
3139	497547.6136	4536742.14
3140	497524.4625	4536763.637
3141	497514.5406	4536754.377
3142	497506.9338	4536764.629
3143	497490.3973	4536752.392
3144	497493.7046	4536748.424
3145	497507.926	4536729.572
3146	497515.5328	4536709.067
3147	497507.926	4536706.421
3148	497498.0041	4536724.28
3149	497476.1759	4536711.713
3150	497481.4676	4536699.145
3151	497472.8686	4536691.207

shtojca nr. 4.1

78

3152	497481.4676	4536680.955
3153	497502.965	4536696.168
3154	497520.8245	4536704.106
3155	497534.3844	4536687.239
3156	497523.4703	4536677.317
3157	497512.5562	4536664.749
3158	497515.8635	4536658.465
3159	497512.2216	4536653.803
3160	497507.39	4536656.601
3161	497503.58	4536650.886
3162	497495.325	4536658.929
3163	497491.9384	4536655.331
3164	497450.0283	4536696.394
3165	497384.6231	4536615.326
3166	497406.2132	4536597.334
3167	497397.3232	4536585.057
3168	497412.1399	4536574.686
3169	497401.9798	4536561.562
3170	497364.3031	4536590.137
3171	497349.2747	4536569.394
3172	497387.1631	4536538.279
3173	497376.3681	4536527.272
3174	497355.4131	4536547.38
3175	497343.9831	4536537.644
3176	497359.6464	4536517.747
3177	497338.903	4536502.295
3178	497320.488	4536528.119
3179	497261.2212	4536508.01
3180	497263.9729	4536499.12
3181	497250.6399	4536492.714
3182	497241.027	4536510.298
3183	497252.2718	4536528.819
3184	497256.5713	4536515.59
3185	497269.4698	4536521.543
3186	497271.1234	4536524.85
3187	497276.0844	4536525.512
3188	497273.7693	4536553.293
3189	497265.8318	4536551.309
3190	497261.5323	4536565.199
3191	497245.988	4536559.908
3192	497231.4359	4536586.035

shtojca nr. 4.1

79

3193	497236.7275	4536596.288
3194	497232.428	4536607.533
3195	497257.2328	4536617.785
3196	497286.337	4536619.439
3197	497299.8969	4536593.973
3198	497314.449	4536592.319
3199	497316.7642	4536585.043
3200	497329.9933	4536589.673
3201	497332.3085	4536608.194
3202	497333.6314	4536643.913
3203	497332.6392	4536665.08
3204	497351.8215	4536664.088
3205	497358.1054	4536675.663
3206	497335.9465	4536686.908
3207	497341.2382	4536709.398
3208	497346.7347	4536728.356
3209	497304.8579	4536762.314
3210	497300.5584	4536765.622
3211	497296.9204	4536766.614
3212	497293.2823	4536767.606
3213	497291.6287	4536770.583
3214	497285.3448	4536780.835
3215	497275.4229	4536798.033
3216	497273.7693	4536806.963
3217	497272.1156	4536812.585
3218	497264.1781	4536816.223
3219	497252.9333	4536816.223
3220	497244.6651	4536813.908
3221	497240.6963	4536810.932
3222	497237.0583	4536807.624
3223	497232.0973	4536803.325
3224	497226.1442	4536801.01
3225	497220.5218	4536801.01
3226	497214.8994	4536800.679
3227	497202.6624	4536796.71
3228	497174.2196	4536788.442
3229	497159.006	4536780.174
3230	497150.6356	4536768.926
3231	497136.8033	4536772.566
3232	497132.3583	4536763.253
3233	497127.49	4536754.151

shtojca nr. 4.1

80

3234	497124.3149	4536746.319
3235	497120.5049	4536738.488
3236	497118.5999	4536731.291
3237	497119.0233	4536725.364
3238	497120.9283	4536722.401
3239	497123.8916	4536721.766
3240	497145.4842	4536724.067
3241	497147.0998	4536715.02
3242	497150.4071	4536706.421
3243	497157.0216	4536695.176
3244	497163.6362	4536686.246
3245	497170.5816	4536678.64
3246	497168.3417	4536675.834
3247	497164.5317	4536676.681
3248	497157.7583	4536679.221
3249	497150.985	4536681.761
3250	497144.8467	4536684.513
3251	497137.2266	4536686.841
3252	497131.0883	4536691.286
3253	497125.1616	4536696.578
3254	497116.2716	4536704.409
3255	497116.9066	4536718.591
3256	497095.1049	4536708.431
3257	497131.935	4536657.631
3258	497132.9933	4536653.397
3259	497132.1466	4536649.376
3260	497135.9566	4536646.836
3261	497132.7816	4536640.697
3262	497180.4067	4536612.334
3263	497166.86	4536590.956
3264	497178.8498	4536582.067
3265	497161.3211	4536566.853
3266	497167.9357	4536557.593
3267	497149.7456	4536545.025
3268	497159.3368	4536531.134
3269	497145.7768	4536520.881
3270	497166.8774	4536493.96
3271	497160.6003	4536488.927
3272	497141.0211	4536461.41
3273	497117.7377	4536473.052
3274	497103.9794	4536438.127

shtojca nr. 4.1

81

3275	497136.2586	4536420.665
3276	497128.3211	4536373.039
3277	497121.4419	4536319.064
3278	497151.0753	4536306.364
3279	497148.9586	4536296.839
3280	497159.0128	4536269.852
3281	497145.2544	4536240.218
3282	497094.4543	4536192.064
3283	497073.8168	4536140.735
3284	497089.1627	4536134.385
3285	497089.1627	4536111.101
3286	497043.6542	4536043.897
3287	497010.3167	4536014.264
3288	496997.0875	4535998.389
3289	496957.9291	4536007.914
3290	496950.5207	4535994.685
3291	496933.0582	4535989.393
3292	496916.654	4536010.03
3293	496879.0831	4536047.072
3294	496907.129	4536096.285
3295	496933.5873	4536150.789
3296	496921.9457	4536320.652
3297	496902.3664	4536370.923
3298	496901.8373	4536389.973
3299	496895.4873	4536400.556
3300	496911.3623	4536421.723
3301	496936.7624	4536423.84
3302	496970.6291	4536459.823
3303	497006.6125	4536489.985
3304	497023.8575	4536506.652
3305	497034.1762	4536521.733
3306	497039.7325	4536536.021
3307	497040.5263	4536545.546
3308	497006.7918	4536559.833
3309	497019.8887	4536600.314
3310	496934.5604	4536641.986
3311	496889.2039	4536524.877
3312	496885.9622	4536526.498
3313	496862.1497	4536484.694
3314	496873.2622	4536435.481
3315	496862.6789	4536419.606

shtojca nr. 4.1

82

3316	496825.6371	4536430.19
3317	496800.2371	4536436.01
3318	496775.8954	4536451.356
3319	496762.137	4536469.877
3320	496743.3445	4536476.711
3321	496740.9115	4536483.554
3322	496757.0511	4536499.693
3323	496624.4946	4536553.933
3324	496629.7863	4536514.51
3325	496643.8092	4536462.387
3326	496654.3926	4536463.181
3327	496647.778	4536504.72
3328	496725.0365	4536493.608
3329	496726.624	4536484.612
3330	496736.149	4536482.495
3331	496738.8536	4536478.344
3332	496758.4328	4536427.544
3333	496828.8121	4536407.964
3334	496845.7455	4536393.677
3335	496834.633	4536289.96
3336	496836.0136	4536280.986
3337	496757.9772	4536278.819
3338	496761.9459	4536248.921
3339	496841.0584	4536251.448
3340	496864.2664	4536167.193
3341	496840.5867	4536152.931
3342	496804.8855	4536206.812
3343	496758.962	4536132.797
3344	496762.137	4536116.922
3345	496684.3493	4536086.76
3346	496648.3659	4536074.589
3347	496622.9659	4536074.06
3348	496611.3242	4536074.06
3349	496585.9241	4536064.005
3350	496566.3449	4536071.414
3351	496558.9366	4536064.005
3352	496557.8783	4536058.185
3353	496531.949	4536042.31
3354	496515.5448	4536046.014
3355	496473.7406	4536046.014
3356	496432.9947	4536060.83

shtojca nr. 4.1

83

3357	496410.7696	4536070.355
3358	496384.8404	4536088.876
3359	496395.4238	4536097.872
3360	496428.6595	4536095.379
3361	496484.3167	4536157.889
3362	496519.7782	4536151.847
3363	496539.8463	4536211.315
3364	496541.3764	4536214.727
3365	496594.9935	4536194.681
3366	496618.806	4536201.56
3367	496641.2957	4536194.416
3368	496646.5873	4536190.977
3369	496638.9144	4536179.864
3370	496683.0999	4536116.1
3371	496710.3521	4536127.477
3372	496651.879	4536199.443
3373	496655.054	4536209.233
3374	496624.3623	4536220.61
3375	496601.6081	4536228.548
3376	496608.4873	4536255.535
3377	496573.033	4536267.706
3378	496567.6423	4536274.365
3379	496568.9908	4536326.473
3380	496582.7491	4536442.36
3381	496559.8935	4536518.458
3382	496547.8476	4536552.759
3383	496543.8788	4536566.65
3384	496542.8866	4536574.587
3385	496542.8866	4536583.848
3386	496542.2252	4536597.077
3387	496540.9023	4536607.66
3388	496516.0975	4536617.913
3389	496513.7824	4536590.462
3390	496537.595	4536585.832
3391	496537.9257	4536572.272
3392	496540.2408	4536557.059
3393	496543.2174	4536543.829
3394	496545.8632	4536532.254
3395	496548.509	4536504.473
3396	496549.5613	4536471.676
3397	496540.9449	4536445.006

shtojca nr. 4.1

84

3398	496525.599	4536423.31
3399	496528.774	4536411.14
3400	496508.6657	4536402.673
3401	496471.0948	4536423.84
3402	496427.9042	4536426.355
3403	496427.1312	4536443.618
3404	496472.1104	4536445.603
3405	496493.6079	4536448.91
3406	496525.0272	4536465.777
3407	496508.8215	4536480.991
3408	496500.5532	4536476.361
3409	496492.265	4536473.384
3410	496481.0402	4536471.73
3411	496421.5088	4536473.053
3412	496424.8316	4536426.534
3413	496416.5905	4536427.015
3414	496416.0613	4536414.844
3415	496470.0364	4536391.031
3416	496513.4282	4536354.519
3417	496501.2573	4536300.014
3418	496499.1406	4536248.685
3419	496456.2781	4536212.702
3420	496444.6364	4536210.056
3421	496384.8404	4536179.893
3422	496357.3237	4536210.056
3423	496434.5822	4536274.085
3424	496352.032	4536259.798
3425	496302.8194	4536266.148
3426	496273.7152	4536260.327
3427	496229.2651	4536199.472
3428	496161.5316	4536191.535
3429	496087.4482	4536225.402
3430	496084.8023	4536286.256
3431	496065.7523	4536311.127
3432	496003.4163	4536256.178
3433	495876.4161	4536310.947
3434	495885.9411	4536355.397
3435	495803.3909	4536305.391
3436	495758.9408	4536322.059
3437	495743.8595	4536393.497
3438	495766.0846	4536411.753

shtojca nr. 4.1

85

3439	495843.0785	4536428.422
3440	495862.9223	4536510.179
3441	495997.0663	4536574.472
3442	496034.2248	4536583.225
3443	496032.6373	4536591.163
3444	496041.7654	4536595.925
3445	496054.0686	4536607.435
3446	496061.2123	4536625.294
3447	496061.6092	4536655.06
3448	496058.4342	4536669.744
3449	496053.6717	4536680.46
3450	496047.7186	4536686.413
3451	496040.1779	4536688
3452	496032.6373	4536689.191
3453	496021.1279	4536687.207
3454	496005.6497	4536678.475
3455	496023.906	4536596.719
3456	496021.5248	4536590.369
3457	495975.4872	4536592.75
3458	495951.6746	4536590.369
3459	495925.6287	4536588.76
3460	495901.8161	4536576.854
3461	495889.9098	4536580.822
3462	495826.4097	4536547.485
3463	495735.922	4536444.297
3464	495729.572	4536463.347
3465	495747.0346	4536501.447
3466	495725.6033	4536553.041
3467	495710.601	4536557.785
3468	495698.6947	4536572.337
3469	495700.0176	4536602.103
3470	495663.6373	4536647.082
3471	495647.1008	4536678.17
3472	495656.3613	4536688.092
3473	495666.2832	4536683.462
3474	495686.127	4536696.03
3475	495709.9395	4536715.212
3476	495730.2929	4536702.466
3477	495754.6346	4536731.57
3478	495660.4428	4536850.633
3479	495648.2719	4536876.033

shtojca nr. 4.1

86

3480	495671.5553	4536877.62
3481	495689.547	4536849.574
3482	495714.947	4536817.295
3483	495748.8138	4536776.02
3484	495766.2763	4536793.483
3485	495836.6556	4536767.024
3486	495854.6473	4536767.024
3487	495871.5807	4536763.32
3488	495914.9724	4536753.795
3489	495925.5558	4536736.862
3490	495932.9642	4536726.807
3491	495942.4892	4536722.574
3492	495948.8392	4536726.807
3493	495961.01	4536736.862
3494	495975.8267	4536750.62
3495	495989.5851	4536760.145
3496	496005.9893	4536765.966
3497	496020.2768	4536768.612
3498	496031.3893	4536771.258
3499	496043.031	4536778.137
3500	495936.6683	4536819.941
3501	495857.8223	4536818.353
3502	495784.7972	4536843.224
3503	495691.1345	4536860.158
3504	495659.9136	4536900.374
3505	495623.4924	4536882.386
3506	495599.3306	4536876.495
3507	495551.0441	4536879.141
3508	495529.4668	4536893.189
3509	495498.0916	4536924.939
3510	495463.365	4536962.642
3511	495440.2139	4536984.801
3512	495423.0159	4536996.046
3513	495409.456	4537000.015
3514	495366.7919	4536995.384
3515	495361.1695	4537021.843
3516	495377.0445	4537026.473
3517	495374.7294	4537035.072
3518	495354.8856	4537037.387
3519	495371.0914	4537085.012
3520	495385.9742	4537108.825

shtojca nr. 4.1

87

3521	495389.2815	4537126.684
3522	495388.62	4537138.26
3523	495381.3133	4537138.175
3524	495361.8582	4537209.308
3525	495338.7071	4537204.677
3526	495360.1773	4537137.929
3527	495356.2085	4537111.471
3528	495340.3607	4537115.38
3529	495338.0456	4537129.271
3530	495320.4897	4537172.325
3531	495314.2058	4537199.445
3532	495297.0079	4537197.791
3533	495276.8606	4537246.349
3534	495250.4914	4537242.8
3535	495220.6093	4537275.513
3536	495197.7889	4537295.687
3537	495185.2212	4537307.263
3538	495173.6457	4537329.091
3539	495161.7394	4537349.265
3540	495159.755	4537356.872
3541	495161.7394	4537362.164
3542	495177.9451	4537371.094
3543	495185.8827	4537375.724
3544	495190.8436	4537376.716
3545	495221.9595	4537337.3
3546	495238.1652	4537349.537
3547	495208.0678	4537387.296
3548	495214.117	4537396.644
3549	495181.7055	4537433.025
3550	495128.7887	4537444.269
3551	495102.3303	4537470.728
3552	495070.5803	4537454.853
3553	495054.0438	4537471.389
3554	495130.1116	4537532.905
3555	495114.8981	4537561.348
3556	495104.9762	4537590.452
3557	495130.1116	4537626.171
3558	495133.4189	4537648.66
3559	495173.768	4537682.395
3560	495167.8148	4537738.619
3561	495157.8929	4537802.119

shtojca nr. 4.1

88

3562	495165.8305	4537839.822
3563	495196.2576	4537849.744
3564	495208.8253	4537826.593
3565	495201.5493	4537782.275
3566	495204.1951	4537761.109
3567	495243.2212	4537803.442
3568	495254.4661	4537825.27
3569	495253.8046	4537845.114
3570	495313.9974	4537819.317
3571	495327.2266	4537803.442
3572	495346.4089	4537750.525
3573	495362.284	4537739.28
3574	495391.3882	4537744.572
3575	495425.1226	4537773.676
3576	495439.0133	4537759.124
3577	495444.305	4537761.77
3578	495469.4404	4537714.145
3579	495464.1488	4537674.457
3580	495481.3467	4537676.442
3581	495542.8625	4537642.046
3582	495603.7168	4537632.124
3583	495567.3365	4537720.76
3584	495556.6291	4537748.235
3585	495584.5512	4537748.7
3586	495564.6906	4537812.702
3587	495554.1073	4537837.176
3588	495565.3521	4537851.729
3589	495604.3782	4537862.973
3590	495630.8366	4537863.635
3591	495634.8716	4537864.357
3592	495657.9732	4537818.154
3593	495669.218	4537806.247
3594	495681.7857	4537804.263
3595	495834.5829	4537816.831
3596	495857.734	4537811.539
3597	495917.2654	4537816.831
3598	495904.0362	4537862.471
3599	495835.9058	4537851.888
3600	495800.187	4537855.857
3601	495691.0462	4537849.904
3602	495667.2336	4537860.487

shtojca nr. 4.1

89

3603	495664.3931	4537869.64
3604	495693.6753	4537874.88
3605	495639.4356	4537900.015
3606	495608.347	4537962.854
3607	495593.1334	4537964.838
3608	495588.5032	4537928.458
3609	495568.6594	4537916.552
3610	495507.8051	4537921.843
3611	495516.4041	4537961.531
3612	495568.6594	4538005.187
3613	495573.9511	4538046.859
3614	495615.623	4538058.104
3615	495625.9284	4537991.342
3616	495647.0951	4537989.755
3617	495662.9701	4538082.359
3618	495637.57	4538091.884
3619	495630.1751	4538089.193
3620	495567.3365	4538121.604
3621	495528.9718	4538157.984
3622	495512.4353	4538168.568
3623	495431.0758	4538131.526
3624	495416.5237	4538169.229
3625	495381.4663	4538196.349
3626	495394.034	4538230.745
3627	495429.0914	4538279.032
3628	495432.3987	4538314.75
3629	495416.5237	4538349.808
3630	495429.0914	4538386.188
3631	495397.3413	4538423.23
3632	495323.2579	4538437.782
3633	495271.664	4538410.001
3634	495233.9608	4538414.631
3635	495245.8671	4538503.266
3636	495247.19	4538571.397
3637	495230.6535	4538614.392
3638	495242.5598	4538626.959
3639	495282.2474	4538662.678
3640	495319.2891	4538673.261
3641	495317.3047	4538695.751
3642	495368.8986	4538711.626
3643	495384.1121	4538710.303

shtojca nr. 4.1

90

3644	495417.1851	4538715.595
3645	495529.6333	4538698.397
3646	495514.7649	4538682.909
3647	495510.0024	4538665.975
3648	495606.8401	4538626.288
3649	495630.6526	4538597.184
3650	495662.4027	4538587.129
3651	495676.6902	4538579.721
3652	495644.411	4538554.321
3653	495743.213	4538512.863
3654	495740.7577	4538508.934
3655	495731.4973	4538508.934
3656	495732.4895	4538488.429
3657	495717.6067	4538456.679
3658	495662.3748	4538488.76
3659	495637.9008	4538498.351
3660	495627.3174	4538498.351
3661	495620.7028	4538491.406
3662	495616.7341	4538477.184
3663	495612.1038	4538444.442
3664	495573.4085	4538450.726
3665	495554.2261	4538438.82
3666	495562.4944	4538430.551
3667	495569.7704	4538402.109
3668	495576.385	4538402.77
3669	495747.3723	4538319.426
3670	495773.8307	4538364.405
3671	495779.4531	4538361.098
3672	495784.7448	4538328.025
3673	495795.0367	4538331.481
3674	495807.7367	4538254.09
3675	495816.8648	4538249.328
3676	495951.4057	4538275.125
3677	495958.7087	4538254.272
3678	495957.0551	4538246.666
3679	495904.469	4538237.736
3680	495798.3047	4538229.468
3681	495793.3438	4538210.947
3682	495895.2086	4538217.231
3683	495962.3467	4538231.121
3684	495964.6618	4538244.02

shtojca nr. 4.1

91

3685	495961.3545	4538259.233
3686	495958.378	4538272.132
3687	495951.1019	4538289.991
3688	495939.8963	4538291
3689	495926.7994	4538299.334
3690	495909.7338	4538309.653
3691	495899.415	4538320.369
3692	495892.2712	4538333.862
3693	495960.5339	4538447.766
3694	495976.4089	4538434.272
3695	495988.3152	4538412.841
3696	495909.7338	4538329.497
3697	495945.8495	4538303.303
3698	496106.1873	4538396.569
3699	496091.5029	4538426.334
3700	496057.7537	4538454.044
3701	496119.1221	4538591.25
3702	496099.0137	4538607.125
3703	496033.1677	4538468.753
3704	496014.509	4538479.119
3705	495975.6151	4538497.772
3706	495949.0245	4538510.472
3707	495919.6557	4538519.997
3708	495908.94	4538522.378
3709	495903.3147	4538525.66
3710	495903.358	4538525.756
3711	495980.7488	4538691.782
3712	495983.9213	4538714.176
3713	495981.8047	4538742.751
3714	495983.9213	4538772.913
3715	495991.8588	4538798.843
3716	496005.6172	4538806.251
3717	496036.3089	4538809.955
3718	496057.4756	4538817.893
3719	496082.3465	4538835.355
3720	496107.2174	4538868.693
3721	496117.8008	4538894.093
3722	496124.6799	4538920.551
3723	496122.5633	4538955.476
3724	496108.2757	4538993.047
3725	496102.4549	4539007.798

shtojca nr. 4.1

92

3726	496082.8757	4539001.183
3727	496072.0278	4539002.771
3728	496043.4527	4538994.833
3729	496033.6631	4539025.789
3730	495944.2337	4539001.712
3731	495933.3858	4539038.754
3732	495916.9816	4539077.383
3733	495952.7004	4539090.612
3734	495948.2025	4539105.429
3735	495908.2503	4539097.756
3736	495891.5816	4539157.552
3737	495889.2003	4539174.75
3738	495891.5816	4539214.173
3739	495909.7516	4539228.368
3740	495921.5175	4539210.094
3741	495938.3847	4539219.024
3742	495943.0149	4539210.755
3743	495946.3222	4539203.479
3744	495974.4342	4539204.141
3745	495983.3639	4539188.266
3746	496043.226	4539200.503
3747	496028.6739	4539243.498
3748	495968.4811	4539225.638
3749	495964.5123	4539231.591
3750	496008.8301	4539280.209
3751	495985.0176	4539314.935
3752	495956.4046	4539293.019
3753	495929.6816	4539316.832
3754	495925.7129	4539312.863
3755	495911.9545	4539322.388
3756	495932.8566	4539358.636
3757	495943.3456	4539379.428
3758	496132.8538	4539313.612
3759	496139.1377	4539336.102
3760	495945.9915	4539409.855
3761	495949.9602	4539421.43
3762	496082.5829	4539371.821
3763	496088.2053	4539384.058
3764	495942.0227	4539438.959
3765	495919.1497	4539366.815
3766	495902.2164	4539322.63

shtojca nr. 4.1

93

3767	495886.6059	4539270.771
3768	495886.3413	4539228.438
3769	495859.0892	4539217.59
3770	495844.8017	4539246.959
3771	495867.2913	4539266.009
3772	495850.3579	4539289.292
3773	495836.5996	4539302.257
3774	495822.8412	4539310.194
3775	495805.1141	4539303.844
3776	495784.212	4539337.182
3777	495762.5161	4539327.657
3778	495753.7848	4539327.127
3779	495645.57	4539364.434
3780	495638.9554	4539400.417
3781	495633.7625	4539436.311
3782	495613.5219	4539467.665
3783	495600.8218	4539483.54
3784	495584.5499	4539523.624
3785	495576.6124	4539536.324
3786	495550.4186	4539563.708
3787	495538.9092	4539583.949
3788	495520.2561	4539585.14
3789	495494.0623	4539585.934
3790	495472.2341	4539597.443
3791	495460.7247	4539608.555
3792	495444.0559	4539602.999
3793	495418.6559	4539602.205
3794	495407.1465	4539610.54
3795	495515.4936	4539699.837
3796	495502.2349	4539716.978
3797	495504.4905	4539723.051
3798	495527.2447	4539716.436
3799	495532.5364	4539728.342
3800	495506.3426	4539737.603
3801	495511.8989	4539752.419
3802	495603.4449	4539726.226
3803	495608.7366	4539744.217
3804	495513.751	4539772.263
3805	495498.1739	4539722.228
3806	495445.9609	4539789.729
3807	495436.4359	4539806.795

shtojca nr. 4.1

94

3808	495453.5016	4539833.782
3809	495475.1122	4539846.914
3810	495518.3717	4539858.82
3811	495552.503	4539867.155
3812	495698.9501	4539904.064
3813	495810.0754	4539931.052
3814	495959.9983	4539967.483
3815	495952.4576	4539952.798
3816	496099.3017	4539902.792
3817	496095.3329	4539889.695
3818	495919.1201	4539950.814
3819	495915.1513	4539943.273
3820	496086.6016	4539880.964
3821	496077.4735	4539865.485
3822	495909.1982	4539919.857
3823	495903.6419	4539903.586
3824	496079.8699	4539844.589
3825	496071.626	4539821.079
3826	495899.3819	4539879.817
3827	495886.6819	4539832.588
3828	496054.9573	4539777.026
3829	495979.5509	4539550.807
3830	495821.9912	4539603.194
3831	495850.5662	4539707.969
3832	496002.5696	4539659.154
3833	496007.3322	4539669.076
3834	495909.7007	4539707.176
3835	495911.6851	4539717.494
3836	495858.9006	4539735.751
3837	495868.4256	4539769.485
3838	495981.5352	4539734.957
3839	495986.6946	4539750.038
3840	495867.6319	4539789.726
3841	495862.4725	4539769.485
3842	495690.6253	4539823.46
3843	495678.719	4539788.138
3844	495851.36	4539734.957
3845	495842.2318	4539704.397
3846	495751.3473	4539732.973
3847	495747.3785	4539720.669
3848	495664.0346	4539751.626

shtojca nr. 4.1

95

3849	495644.1908	4539698.444
3850	495591.4063	4539712.335
3851	495587.8344	4539700.429
3852	495646.1752	4539683.363
3853	495650.9377	4539698.444
3854	495826.7537	4539638.516
3855	495784.288	4539494.847
3856	495602.9157	4539558.744
3857	495594.1845	4539536.122
3858	495780.3192	4539467.066
3859	495802.1474	4539534.138
3860	495966.4539	4539482.544
3861	495985.9009	4539543.266
3862	496170.0512	4539478.575
3863	496173.2262	4539488.1
3864	495991.0602	4539556.76
3865	495995.029	4539570.65
3866	496199.42	4539495.641
3867	496205.3732	4539507.15
3868	496000.5853	4539582.953
3869	496012.8884	4539621.847
3870	496062.101	4539607.56
3871	496077.5792	4539649.232
3872	496031.9385	4539667.091
3873	496050.1947	4539723.448
3874	496117.2668	4539698.444
3875	496112.5042	4539684.951
3876	496252.6014	4539634.944
3877	496257.7608	4539647.644
3878	496213.7076	4539664.71
3879	496220.0576	4539682.172
3880	496058.5291	4539742.894
3881	496087.3954	4539842.07
3882	496105.1593	4539889.887
3883	496180.37	4539861.163
3884	496176.7981	4539848.463
3885	496315.3078	4539798.854
3886	496319.6734	4539815.92
3887	496107.0339	4539894.933
3888	496150.4987	4540011.933
3889	496214.7925	4539990.501

shtojca nr. 4.1

96

3890	496217.5707	4540001.217
3891	496155.658	4540026.22
3892	496132.6392	4540015.108
3893	495807.7947	4539941.315
3894	495805.3129	4539952.483
3895	495815.2348	4539954.467
3896	495811.266	4539969.152
3897	495842.2223	4539977.486
3898	495838.6504	4539987.408
3899	495717.6422	4539959.239
3900	495716.5839	4539964.531
3901	495728.4902	4539969.029
3902	495727.0639	4539973.783
3903	495814.7078	4539995.234
3904	495811.4005	4540004.826
3905	495724.7493	4539987.297
3906	495712.8797	4540013.214
3907	495703.0901	4540039.408
3908	495715.261	4540047.346
3909	495722.9339	4540038.614
3910	495726.1089	4540040.996
3911	495745.4235	4540019.564
3912	495750.9798	4540023.004
3913	495754.515	4540012.432
3914	495831.2443	4540031.615
3915	495838.1896	4540014.086
3916	495992.6405	4540061.38
3917	495988.6717	4540073.287
3918	495836.536	4540028.307
3919	495830.5829	4540040.214
3920	495769.3978	4540026.654
3921	495764.209	4540034.91
3922	495760.7694	4540046.817
3923	495754.9486	4540052.902
3924	495826.9448	4540050.466
3925	495815.7	4540094.784
3926	495749.1383	4540094.784
3927	495746.7465	4540109.788
3928	495812.7234	4540114.959
3929	495809.0854	4540130.172
3930	495742.7777	4540127.515

shtojca nr. 4.1

97

3931	495744.3652	4540144.183
3932	495738.5444	4540144.977
3933	495748.2526	4540180.169
3934	495796.5177	4540182.427
3935	495819.338	4540186.065
3936	495798.5021	4540290.245
3937	495818.0151	4540293.553
3938	495806.3014	4540359.204
3939	495817.2996	4540382.143
3940	495837.1434	4540389.684
3941	495853.0185	4540388.096
3942	495888.3404	4540380.556
3943	495902.0515	4540371.831
3944	495967.505	4540129.841
3945	495986.0259	4540134.141
3946	495989.3332	4540136.787
3947	495931.2414	4540353.255
3948	495931.9967	4540352.774
3949	495945.4905	4540343.249
3950	495972.4781	4540330.549
3951	495976.05	4540322.612
3952	495989.1469	4540325.39
3953	495992.7187	4540321.024
3954	496005.8156	4540323.406
3955	496006.2125	4540331.343
3956	496020.3732	4540336.43
3957	496076.3151	4540163.576
3958	496095.8282	4540168.537
3959	496065.0703	4540284.954
3960	496072.2453	4540286.893
3961	496079.6345	4540280.146
3962	496090.7471	4540275.781
3963	496114.5596	4540273.796
3964	496164.566	4540280.146
3965	496188.7754	4540278.956
3966	496234.0192	4540272.209
3967	496270.946	4540272.209
3968	496284.2458	4540234.58
3969	496249.7176	4540225.849
3970	496246.9395	4540231.405
3971	496193.7581	4540217.117

shtojca nr. 4.1

98

3972	496198.9175	4540202.433
3973	496291.3896	4540224.261
3974	496293.2925	4540218.933
3975	496127.9396	4540173.86
3976	496130.0563	4540160.102
3977	496168.5887	4540170.852
3978	496172.5575	4540157.623
3979	496150.0679	4540151.67
3980	496150.7293	4540145.386
3981	496245.352	4540172.27
3982	496309.6854	4540187.812
3983	496324.3625	4540144.063
3984	496139.1538	4540091.146
3985	496141.7996	4540079.57
3986	496328.3313	4540132.157
3987	496334.6151	4540116.943
3988	496191.4091	4540077.255
3989	496194.0549	4540067.995
3990	496143.1225	4540054.104
3991	496145.1069	4540046.167
3992	496272.4379	4540078.578
3993	496343.8756	4540110.659
3994	496348.175	4540120.25
3995	496445.0789	4540158.946
3996	496451.6935	4540147.37
3997	496439.1257	4540142.078
3998	496443.0945	4540134.472
3999	496613.4204	4540214.508
4000	496598.2068	4540238.652
4001	496435.4877	4540169.529
4002	496319.4015	4540184.412
4003	496315.9959	4540189.336
4004	496309.249	4540206.005
4005	496463.2368	4540189.733
4006	496450.5368	4540211.561
4007	496376.7179	4540219.896
4008	496376.7179	4540208.783
4009	496352.9053	4540211.561
4010	496352.1116	4540221.086
4011	496301.3115	4540225.452
4012	496297.0225	4540235.556

shtojca nr. 4.1

99

4013	496474.5138	4540220.792
4014	496477.8211	4540233.36
4015	496291.5478	4540248.454
4016	496280.9143	4540273.506
4017	496302.2819	4540276.971
4018	496326.8151	4540284.585
4019	496490.3889	4540266.102
4020	496489.3967	4540259.818
4021	496599.5297	4540249.896
4022	496615.4047	4540248.904
4023	496667.9908	4540273.378
4024	496671.6288	4540292.891
4025	496506.2639	4540308.436
4026	496501.6337	4540295.868
4027	496663.0298	4540281.316
4028	496628.6339	4540262.464
4029	496619.7042	4540263.126
4030	496341.1642	4540291.818
4031	496352.2882	4540302.371
4032	496376.8945	4540328.565
4033	496401.1039	4540355.553
4034	496413.804	4540370.634
4035	496416.5821	4540383.334
4036	496419.7571	4540439.293
4037	496421.3446	4540494.856
4038	496422.8489	4540508.583
4039	496564.1416	4540489.345
4040	496567.4489	4540505.881
4041	496424.3893	4540522.639
4042	496424.5196	4540523.828
4043	496446.3478	4540574.628
4044	496459.4447	4540599.631
4045	496520.9604	4540595.266
4046	496595.561	4540588.233
4047	496580.3474	4540540.277
4048	496719.2539	4540530.024
4049	496730.168	4540581.949
4050	496521.2884	4540599.693
4051	496522.5479	4540616.697
4052	496501.5135	4540623.047
4053	496504.2916	4540637.731

shtojca nr. 4.1

100

4054	496456.2697	4540654.797
4055	496446.7446	4540671.069
4056	496423.7258	4540679.403
4057	496398.3258	4540625.031
4058	496384.0383	4540627.016
4059	496374.1164	4540602.012
4060	496338.7944	4540586.534
4061	496335.6194	4540606.378
4062	496256.6411	4540613.125
4063	496265.7693	4540640.113
4064	496243.5442	4540647.256
4065	496247.1161	4540664.322
4066	496254.2599	4540664.719
4067	496257.8318	4540682.975
4068	496343.1601	4540658.766
4069	496345.5413	4540675.038
4070	496291.5662	4540694.485
4071	496297.5193	4540712.741
4072	496304.6631	4540730.997
4073	496287.5975	4540742.11
4074	496301.0912	4540775.844
4075	496357.8445	4540758.382
4076	496357.8445	4540748.46
4077	496434.4415	4540722.266
4078	496435.3842	4540732.055
4079	496478.1519	4540717.218
4080	496484.105	4540730.777
4081	496436.9136	4540747.938
4082	496439.6009	4540775.844
4083	496447.394	4540800.561
4084	496404.3483	4540816.261
4085	496411.8196	4540844.9
4086	496388.007	4540853.632
4087	496392.3727	4540871.491
4088	496447.9353	4540851.647
4089	496450.3165	4540855.616
4090	496462.2228	4540852.441
4091	496468.5728	4540871.888
4092	496529.6917	4540846.488
4093	496544.3761	4540877.444
4094	496934.505	4540731.394

shtojca nr. 4.1

101

4095	496949.1894	4540784.575
4096	496926.5675	4540789.735
4097	496931.33	4540809.975
4098	496897.9924	4540821.882
4099	496881.7205	4540826.644
4100	496875.7674	4540812.754
4101	496865.0517	4540804.419
4102	496857.5111	4540780.21
4103	496844.4142	4540784.972
4104	496851.9548	4540810.372
4105	496824.1735	4540819.104
4106	496829.7298	4540834.979
4107	496811.0766	4540845.297
4108	496818.2204	4540862.363
4109	496798.7735	4540871.094
4110	496774.1672	4540807.594
4111	496753.5296	4540813.944
4112	496733.6858	4540821.485
4113	496751.1484	4540852.441
4114	496744.1967	4540854.834
4115	496806.9557	4541012.683
4116	496788.3026	4541019.43
4117	496743.8525	4540909.495
4118	496714.8806	4540924.18
4119	496699.9514	4540889.351
4120	496698.7608	4540884.985
4121	496678.5201	4540893.716
4122	496680.3524	4540902.351
4123	496672.4149	4540901.558
4124	496727.2312	4541037.567
4125	496709.6628	4541043.917
4126	496699.7145	4541048.15
4127	496630.6002	4540876.349
4128	496623.3544	4540862.363
4129	496595.5731	4540873.476
4130	496603.9075	4540897.685
4131	496590.8106	4540901.257
4132	496593.5887	4540909.194
4133	496578.9043	4540914.751
4134	496570.5699	4540900.463
4135	496575.3324	4540896.891

shtojca nr. 4.1

102

4136	496567.7918	4540884.588
4137	496515.0073	4540903.638
4138	496536.4386	4540959.994
4139	496517.3885	4540966.741
4140	496497.1479	4540913.56
4141	496390.7852	4540951.263
4142	496376.8945	4540963.169
4143	496383.2445	4540969.123
4144	496389.1977	4540964.757
4145	496401.8977	4540977.457
4146	496413.4071	4540988.966
4147	496407.4539	4540996.11
4148	496419.7571	4541009.604
4149	496416.1852	4541021.51
4150	496439.6009	4541051.276
4151	496458.254	4541071.517
4152	496492.3854	4541058.023
4153	496495.5604	4541067.548
4154	496506.6729	4541064.373
4155	496507.4666	4541070.326
4156	496490.7979	4541078.66
4157	496492.7822	4541084.613
4158	496503.4979	4541081.835
4159	496508.6573	4541097.71
4160	496483.6541	4541109.22
4161	496496.3541	4541126.285
4162	496599.9387	4541096.123
4163	496608.2731	4541123.507
4164	496509.8479	4541161.21
4165	496526.1198	4541209.629
4166	496561.0449	4541194.945
4167	496624.3929	4541172.624
4168	496629.5523	4541185.324
4169	496566.2949	4541210.356
4170	496573.348	4541231.061
4171	496589.2231	4541225.504
4172	496595.5731	4541242.967
4173	496597.9268	4541248.851
4174	496647.4117	4541234.14
4175	496661.6992	4541282.558
4176	496626.7741	4541295.655

shtojca nr. 4.1

103

4177	496629.9491	4541302.799
4178	496660.9055	4541292.083
4179	496664.0805	4541302.402
4180	496616.6075	4541321.151
4181	496568.9824	4541339.805
4182	496614.2262	4541484.664
4183	496656.2951	4541470.377
4184	496664.6507	4541495.327
4185	496725.9931	4541474.646
4186	496731.1525	4541487.743
4187	496670.1417	4541511.724
4188	496684.8701	4541555.705
4189	496646.3732	4541570.389
4190	496655.5013	4541598.964
4191	496692.8076	4541585.074
4192	496699.9514	4541605.711
4193	496765.2838	4541580.612
4194	496768.4588	4541591.725
4195	496701.7837	4541616.728
4196	496693.91	4541623.863
4197	496695.9826	4541632.302
4198	496684.8701	4541676.355
4199	496777.7391	4541863.284
4200	496893.6268	4542024.812
4201	496924.1862	4542077.994
4202	496944.8238	4542126.809
4203	497061.1084	4542085.931
4204	497090.7977	4542173.496
4205	497094.8163	4542172.526
4206	497120.6133	4542226.501
4207	497274.6011	4542165.779
4208	497267.0604	4542140.379
4209	497399.6169	4542097.913
4210	497405.1732	4542111.804
4211	497285.3167	4542159.826
4212	497287.3011	4542170.541
4213	497115.8507	4542236.82
4214	497092.4616	4542178.403
4215	496971.4144	4542225.631
4216	497018.6427	4542299.45
4217	497153.5804	4542479.235

shtojca nr. 4.1

104

4218	497221.8431	4542603.06
4219	497246.4334	4542661.728
4220	497349.7925	4542618.978
4221	497359.7144	4542638.822
4222	497255.0541	4542682.296
4223	497322.6495	4542843.567
4224	497344.0808	4542915.401
4225	497349.6371	4543017.399
4226	497350.9399	4543108.41
4227	497353.7181	4543140.954
4228	497359.6712	4543191.358
4229	497369.1962	4543231.442
4230	497403.3275	4543287.401
4231	497463.6527	4543367.173
4232	497553.7435	4543491.792
4233	497639.8655	4543631.493
4234	497652.5089	4543625.414
4235	497602.4389	4543533.619
4236	497613.9483	4543526.872
4237	497654.8265	4543593.547
4238	497658.7953	4543590.372
4239	497635.7765	4543549.494
4240	497642.5234	4543545.525
4241	497665.6624	4543576.724
4242	497675.9812	4543569.977
4243	497687.0937	4543586.249
4244	497693.4437	4543585.058
4245	497707.0786	4543610.58
4246	497710.786	4543608.629
4247	497718.3266	4543604.66
4248	497809.2112	4543766.585
4249	497794.9237	4543775.317
4250	497705.2031	4543615.598
4251	497643.0405	4543641.812
4252	497790.2814	4543905.337
4253	497822.8252	4543884.303
4254	497850.6066	4543931.928
4255	497862.9097	4543919.625
4256	497863.3066	4543909.703
4257	497868.0691	4543894.621
4258	497895.4535	4543881.525

shtojca nr. 4.1

105

4259	497926.8067	4543934.309
4260	497954.9651	4543917.149
4261	497860.5791	4543747.483
4262	497868.5166	4543743.117
4263	497966.4273	4543910.164
4264	498041.7275	4543864.274
4265	497947.7208	4543703.482
4266	497919.5427	4543717.77
4267	497832.6269	4543567.354
4268	497874.6957	4543549.494
4269	497958.4365	4543699.513
4270	497968.7553	4543694.751
4271	498057.2586	4543851.12
4272	498076.3086	4543833.657
4273	498098.1368	4543807.463
4274	498106.0743	4543787.62
4275	498090.5961	4543756.663
4276	498101.3118	4543750.313
4277	498083.8492	4543698.719
4278	498092.5805	4543695.148
4279	498118.7743	4543755.076
4280	498126.3149	4543737.216
4281	498067.5773	4543578.466
4282	498099.7243	4543566.163
4283	498154.89	4543709.435
4284	498140.2056	4543751.107
4285	498169.1775	4543763.41
4286	498157.6681	4543789.604
4287	498125.1243	4543782.063
4288	498094.5649	4543830.085
4289	498073.9273	4543857.073
4290	498048.7488	4543876.184
4291	498060.5538	4543896.209
4292	498052.6163	4543942.643
4293	498087.5414	4543979.156
4294	498120.4821	4543942.643
4295	498134.3727	4543953.756
4296	498146.279	4543966.853
4297	498143.8978	4543979.553
4298	498158.5822	4543990.268
4299	498249.0698	4543950.184

shtojca nr. 4.1

106

4300	498426.427	4543200.188
4301	498429.4036	4543189.604
4302	498388.7238	4543174.722
4303	498423.4505	4543099.646
4304	498461.8151	4543116.182
4305	498513.409	4543007.372
4306	498564.9825	4542886.466
4307	498582.1805	4542893.411
4308	498572.92	4542905.979
4309	498585.157	4542913.916
4310	498573.5815	4542927.807
4311	498561.0138	4542921.192
4312	498542.4929	4542958.895
4313	498519.053	4543010.739
4314	498532.2606	4543018.617
4315	498552.4351	4543027.878
4316	498537.883	4543054.997
4317	498556.0731	4543065.911
4318	498459.5	4543215.071
4319	498426.427	4543200.188
4320	498038.6276	4542920.338
4321	497989.3489	4542935.883
4322	497967.5207	4542872.052
4323	497976.4504	4542866.429
4324	497933.4556	4542748.028
4325	497964.2134	4542736.783
4326	498009.1927	4542852.208
4327	498039.2891	4542841.294
4328	498044.9115	4542858.492
4329	498022.0911	4542869.075
4330	498038.6276	4542920.338
4331	499342.8476	4542200.044
4332	499342.8476	4542185.756
4333	499411.6394	4542066.165
4334	499465.0854	4542096.327
4335	499547.1064	4541969.327
4336	499504.773	4541938.635
4337	499507.4188	4541933.873
4338	499474.0812	4541907.414
4339	499481.4896	4541893.656
4340	499552.9272	4541939.164

shtojca nr. 4.1

107

4341	499571.9773	4541934.402
4342	499694.7442	4541740.726
4343	499574.6231	4541654.472
4344	499594.2023	4541624.839
4345	499718.0276	4541704.743
4346	499823.3319	4541538.055
4347	499813.8069	4541531.176
4348	499821.2153	4541516.359
4349	499826.5069	4541510.009
4350	499836.032	4541513.184
4351	499845.0278	4541489.372
4352	499805.3402	4541467.147
4353	499806.3986	4541462.913
4354	499766.1818	4541433.28
4355	499775.1777	4541415.817
4356	499805.3402	4541431.692
4357	499813.2778	4541418.992
4358	499825.9778	4541422.697
4359	499832.3278	4541413.701
4360	499785.2319	4541390.417
4361	499798.0746	4541368.928
4362	499764.6557	4541345.376
4363	499805.1371	4541279.097
4364	499838.3804	4541301.486
4365	499838.6778	4541300.988
4366	499845.0278	4541281.409
4367	499919.6039	4541154.841
4368	499980.3259	4541190.56
4369	500010.0916	4541125.472
4370	500006.1228	4541013.156
4371	500010.4885	4541013.553
4372	500016.8385	4541003.631
4373	500083.9105	4541043.716
4374	500078.3542	4541069.513
4375	500273.2203	4541201.276
4376	500293.064	4541172.304
4377	500136.695	4541062.369
4378	500148.6013	4541047.685
4379	500307.7484	4541157.222
4380	500253.7733	4541247.313
4381	500410.5393	4541351.691

shtojca nr. 4.1

108

4382	500393.4736	4541376.695
4383	500235.1202	4541271.523
4384	500158.1263	4541377.885
4385	500005.3291	4541278.269
4386	500022.3947	4541236.994
4387	500044.2229	4541249.694
4388	500053.7479	4541238.582
4389	500188.2888	4541326.688
4390	500236.3108	4541258.029
4391	500066.0511	4541137.379
4392	500070.0198	4541119.122
4393	500247.8202	4541239.772
4394	500270.0452	4541210.404
4395	500012.8697	4541035.778
4396	500018.8229	4541124.678
4397	499916.4289	4541348.516
4398	499870.5869	4541323.447
4399	499843.9695	4541381.421
4400	499893.1821	4541403.117
4401	499848.732	4541501.543
4402	499887.3612	4541524.297
4403	499899.0029	4541507.893
4404	499924.9321	4541459.209
4405	500046.6407	4541539.643
4406	500017.5365	4541579.33
4407	499910.6446	4541503.659
4408	499884.1862	4541550.226
4409	499955.6239	4541597.851
4410	499940.278	4541617.959
4411	499872.5445	4541576.684
4412	499814.3361	4541698.922
4413	499809.0444	4541729.085
4414	499827.0361	4541789.41
4415	499836.032	4541824.864
4416	499815.3944	4541854.497
4417	499747.1318	4541812.693
4418	499768.8277	4541774.593
4419	499814.8653	4541792.056
4420	499811.6902	4541777.768
4421	499714.3234	4541728.556
4422	499633.3607	4541852.381

shtojca nr. 4.1

109

4423	499747.661	4541934.402
4424	499764.0652	4541941.81
4425	499783.1152	4541945.514
4426	499825.9778	4541977.794
4427	499811.6902	4542000.019
4428	499760.8901	4541975.148
4429	499749.2485	4541988.377
4430	499714.3234	4541967.21
4431	499689.4525	4541953.981
4432	499696.3317	4541941.281
4433	499679.3983	4541931.756
4434	499695.8025	4541907.943
4435	499679.9275	4541900.006
4436	499668.2858	4541917.998
4437	499647.6483	4541910.589
4438	499663.5233	4541882.543
4439	499628.5982	4541857.143
4440	499569.8606	4541956.098
4441	499600.5523	4541978.852
4442	499590.4981	4541996.314
4443	499579.6035	4541989.778
4444	499554.5147	4541981.498
4445	499470.9062	4542109.027
4446	499519.5897	4542141.306
4447	499443.9187	4542253.49
4448	499423.2811	4542261.427
4449	499342.8476	4542200.044
4450	500643.6914	4541021.035
4451	500671.1419	4540977.379
4452	500503.7927	4540866.254
4453	500505.1156	4540863.608
4454	500342.7272	4540750.498
4455	500347.6882	4540742.891
4456	500511.0687	4540853.355
4457	500549.7641	4540801.1
4458	500724.0587	4540919.832
4459	500715.129	4540932.4
4460	500865.9418	4541036.579
4461	500853.7048	4541051.462
4462	500701.5691	4540949.597
4463	500659.5664	4541013.098

shtojca nr. 4.1

110

4464	500841.4678	4541137.783
4465	500834.1917	4541148.366
4466	500643.6914	4541021.035
4467	499917.7783	4540745.279
4468	499929.6846	4540843.175
4469	499766.9655	4540835.237
4470	499715.3716	4540814.07
4471	499278.8083	4540287.549
4472	499254.1445	4539980.416
4473	499420.2451	4539653.631
4474	499772.3061	4539592.246
4475	499748.8354	4539635.577
4476	499920.3523	4539756.542
4477	499923.6823	4539747.369
4478	499954.4402	4539762.251
4479	499940.2188	4539787.718
4480	499913.1147	4539774.576
4481	499878.9783	4539859.637
4482	499984.2059	4539931.585
4483	499966.3465	4539957.713
4484	499867.8395	4539887.393
4485	499810.2204	4540030.969
4486	499911.3251	4540114.019
4487	499921.6771	4540141.624
4488	500096.4104	4539877.409
4489	500113.6083	4539888.323
4490	499941.6288	4540151.253
4491	499952.8736	4540154.892
4492	499957.5038	4540158.199
4493	499964.1184	4540225.668
4494	500062.6759	4540076.178
4495	500167.848	4539919.412
4496	500177.1084	4539924.704
4497	499957.5038	4540261.387
4498	499950.8892	4540170.767
4499	499948.5741	4540163.49
4500	499945.9283	4540159.522
4501	499942.2903	4540158.53
4502	499936.0064	4540157.868
4503	499927.5741	4540157.349
4504	499815.6367	4540283.73

shtojca nr. 4.1

111

4505	499856.924	4540730.726
4506	499917.7783	4540745.279
4507	500613.1578	4540607.038
4508	500622.1537	4540582.696
4509	500621.3599	4540580.315
4510	500629.562	4540564.44
4511	500635.9121	4540565.234
4512	500641.4683	4540565.763
4513	500648.6121	4540571.848
4514	500654.4329	4540577.669
4515	500661.5767	4540581.902
4516	500666.3392	4540580.844
4517	500671.3663	4540579.521
4518	500678.2455	4540582.696
4519	500684.0663	4540578.198
4520	500701.2643	4540587.723
4521	500666.8684	4540640.111
4522	500613.1578	4540607.038
4523	499374.4528	4539695.921
4524	499309.6298	4539800.101
4525	499268.2885	4539770.666
4526	499242.4916	4539808.369
4527	499127.3976	4539731.97
4528	499152.5331	4539693.606
4529	499293.424	4539782.903
4530	499315.2522	4539748.838
4531	499177.9993	4539655.241
4532	499190.8978	4539633.744
4533	499325.1741	4539725.687
4534	499344.3564	4539696.252
4535	499211.7337	4539606.624
4536	499220.3327	4539592.072
4537	499374.4528	4539695.921
4538	498199.7597	4539619.944
4539	498016.8	4539505.644
4540	498032.675	4539466.75
4541	498223.5722	4539585.416
4542	498199.7597	4539619.944
4543	497314.6266	4539492.654
4544	497334.1	4539515.091
4545	497316.5316	4539526.521

shtojca nr. 4.1

112

4546	497305.1016	4539531.389
4547	497232.2881	4539473.604
4548	497253.6665	4539443.547
4549	497202.4817	4539405.74
4550	497182.3952	4539438.102
4551	497178.8234	4539446.039
4552	497145.4858	4539436.117
4553	497140.3264	4539445.245
4554	497128.817	4539441.277
4555	497139.1358	4539412.305
4556	497117.3076	4539406.748
4557	497097.4638	4539404.764
4558	497079.2075	4539411.511
4559	497058.1731	4539419.448
4560	497041.9012	4539425.005
4561	497032.7731	4539432.545
4562	497014.9137	4539465.089
4563	496998.2449	4539494.855
4564	496987.5292	4539512.317
4565	496975.2261	4539509.142
4566	496958.1604	4539519.858
4567	496969.6698	4539530.971
4568	496959.351	4539545.655
4569	496968.0823	4539552.799
4570	496979.5917	4539542.083
4571	496999.4355	4539553.592
4572	496918.076	4539627.808
4573	496929.5854	4539632.174
4574	496945.0635	4539626.618
4575	496948.6354	4539621.855
4576	496951.8104	4539618.68
4577	496960.9385	4539625.824
4578	496951.8104	4539635.349
4579	496962.5261	4539649.24
4580	496988.7199	4539629.396
4581	497010.548	4539652.811
4582	497050.2356	4539627.411
4583	497058.1731	4539647.255
4584	497016.1043	4539666.702
4585	497020.073	4539674.243
4586	497028.8043	4539678.211

shtojca nr. 4.1

113

4587	497033.5668	4539694.086
4588	497002.6105	4539706.786
4589	497005.3886	4539727.821
4590	497048.2512	4539708.771
4591	497054.2044	4539720.677
4592	497012.9293	4539743.696
4593	497020.8668	4539763.143
4594	497027.2168	4539763.143
4595	497035.9481	4539757.983
4596	497043.8856	4539766.715
4597	497065.7138	4539756.396
4598	497085.5575	4539739.727
4599	497100.6388	4539724.646
4600	497114.1326	4539705.199
4601	497092.3044	4539698.452
4602	497106.9888	4539621.061
4603	497126.0389	4539621.458
4604	497143.8983	4539615.108
4605	497126.4358	4539574.627
4606	497137.1514	4539563.117
4607	497156.5983	4539554.783
4608	497155.8046	4539538.908
4609	497193.1109	4539543.274
4610	497193.9046	4539535.336
4611	497175.6484	4539513.508
4612	497187.9515	4539489.299
4613	497220.4953	4539504.38
4614	497213.7484	4539520.652
4615	497233.1953	4539534.542
4616	497254.2298	4539555.577
4617	497260.1829	4539567.086
4618	497260.9766	4539583.358
4619	497256.2141	4539603.202
4620	497249.8641	4539606.774
4621	497207.3984	4539604.789
4622	497181.9984	4539603.599
4623	497171.2827	4539607.171
4624	497162.9483	4539611.933
4625	497158.5827	4539617.886
4626	497152.7402	4539635.998
4627	497322.0469	4539639.303

shtojca nr. 4.1

114

4628	497311.7281	4539657.824
4629	497302.9969	4539667.084
4630	497294.2656	4539672.905
4631	497283.6822	4539676.08
4632	497270.8631	4539676.305
4633	497269.672	4539709.486
4634	497283.2017	4539713.137
4635	497276.0579	4539732.187
4636	497287.2074	4539737.192
4637	497289.0665	4539733.878
4638	497306.2115	4539714.828
4639	497314.8898	4539732.608
4640	497304.7298	4539745.309
4641	497295.5048	4539740.918
4642	497291.5361	4539753.221
4643	497282.4079	4539750.046
4644	497280.7262	4539752.4
4645	497295.8398	4539760.125
4646	497297.3215	4539759.067
4647	497308.9222	4539767.305
4648	497312.727	4539763.319
4649	497306.4232	4539757.162
4650	497319.7582	4539738.747
4651	497328.0487	4539747.268
4652	497343.1299	4539764.73
4653	497348.0378	4539763.931
4654	497373.8347	4539806
4655	497376.216	4539813.937
4656	497371.0566	4539817.906
4657	497353.594	4539821.875
4658	497327.4484	4539779.123
4659	497314.158	4539791.321
4660	497301.8549	4539779.415
4661	497288.3611	4539771.874
4662	497285.5829	4539790.527
4663	497279.6298	4539806.005
4664	497291.933	4539819.499
4665	497276.4548	4539823.468
4666	497289.1548	4539851.249
4667	497274.4704	4539856.012
4668	497274.8673	4539861.568

shtojca nr. 4.1

115

4669	497261.7704	4539866.331
4670	497257.4048	4539852.44
4671	497239.9422	4539854.424
4672	497238.3547	4539864.743
4673	497227.2422	4539863.949
4674	497215.7328	4539861.965
4675	497213.3516	4539857.599
4676	497201.4453	4539855.615
4677	497203.0328	4539847.281
4678	497183.5859	4539844.502
4679	497177.2359	4539869.506
4680	497166.9171	4539869.902
4681	497167.314	4539849.265
4682	497137.1514	4539840.137
4683	497064.92	4539820.293
4684	497091.9076	4539873.871
4685	497125.2451	4539875.459
4686	497126.8326	4539887.365
4687	497179.6171	4539890.54
4688	497181.2046	4539881.015
4689	497224.8609	4539884.984
4690	497224.0672	4539898.478
4691	497102.2263	4539891.334
4692	497114.5295	4539912.765
4693	497120.4826	4539909.59
4694	497128.817	4539922.29
4695	497133.7249	4539932.603
4696	497145.2343	4539933
4697	497146.8218	4539936.572
4698	497213.8938	4539935.778
4699	497214.6875	4539915.537
4700	497234.1344	4539915.934
4701	497253.1845	4539967.528
4702	497170.2374	4539987.372
4703	497174.6031	4539999.675
4704	497225.8	4539989.753
4705	497230.0203	4540004.443
4706	497232.4016	4540016.746
4707	497332.5596	4539995.706
4708	497329.3846	4539983.8
4709	497362.7222	4539975.862

shtojca nr. 4.1

116

4710	497364.7066	4539987.372
4711	497408.0936	4539980.123
4712	497400.6852	4539915.83
4713	497481.6479	4539935.938
4714	497476.3562	4539957.634
4715	497453.3374	4539995.469
4716	497442.2249	4540019.282
4717	497436.9332	4540038.067
4718	497422.3811	4540040.449
4719	497411.5332	4539998.115
4720	497338.1159	4540011.184
4721	497195.3305	4540042.88
4722	497230.383	4540106.694
4723	497240.7014	4540104.807
4724	497265.3077	4540100.31
4725	497299.439	4540095.018
4726	497338.862	4540093.695
4727	497371.935	4540096.076
4728	497357.1183	4540145.024
4729	497342.3016	4540142.114
4730	497283.5986	4540140.175
4731	497283.9954	4540150.097
4732	497272.486	4540152.875
4733	497268.5173	4540144.937
4734	497243.911	4540152.875
4735	497238.7516	4540164.384
4736	497232.7985	4540179.069
4737	497230.4172	4540187.8
4738	497233.9891	4540194.547
4739	497233.1953	4540200.103
4740	497219.3047	4540200.897
4741	497208.9859	4540202.087
4742	497210.9703	4540211.216
4743	497205.0172	4540213.2
4744	497201.8422	4540203.675
4745	497192.714	4540202.484
4746	497183.9827	4540206.85
4747	497181.6015	4540212.406
4748	497181.9984	4540220.741
4749	497176.0452	4540232.25
4750	497169.6952	4540235.425

shtojca nr. 4.1

117

4751	497162.1546	4540237.409
4752	497153.0264	4540237.013
4753	497147.867	4540232.25
4754	497148.6608	4540225.503
4755	497148.8736	4540223.269
4756	497141.891	4540223.269
4757	497134.4827	4540224.327
4758	497127.8681	4540226.973
4759	497123.3702	4540230.677
4760	497120.9889	4540233.852
4761	497117.2847	4540236.233
4762	497110.4056	4540237.292
4763	497104.0555	4540238.085
4764	497099.293	4540240.202
4765	497098.2347	4540244.7
4766	497100.0868	4540260.046
4767	497101.9389	4540271.952
4768	497102.468	4540285.181
4769	497102.2035	4540291.002
4770	497102.9972	4540296.294
4771	497105.3785	4540299.733
4772	497108.0243	4540302.644
4773	497113.9454	4540305.519
4774	497150.458	4540288.453
4775	497200.0674	4540448.791
4776	497214.7518	4540444.822
4777	497225.0706	4540488.081
4778	497238.5644	4540579.363
4779	497134.5829	4540583.332
4780	497069.4953	4540582.141
4781	496972.2607	4540615.875
4782	496966.3076	4540599.207
4783	496832.5604	4540650.404
4784	496828.2569	4540653.001
4785	496825.9418	4540648.04
4786	496649.9936	4540716.17
4787	496642.3868	4540697.649
4788	496678.7671	4540681.774
4789	496683.3973	4540691.035
4790	496821.6424	4540637.457
4791	496823.6267	4540641.425

shtojca nr. 4.1

118

4792	496828.9886	4540640.482
4793	496966.3076	4540584.919
4794	496957.1794	4540564.282
4795	496955.1951	4540539.278
4796	496988.9295	4540532.135
4797	496983.7701	4540514.672
4798	496977.817	4540502.766
4799	496975.0844	4540498.013
4800	496935.8918	4540500.686
4801	496935.2304	4540495.394
4802	496832.3734	4540502.009
4803	496823.7744	4540499.363
4804	496816.8291	4540500.355
4805	496816.1676	4540493.74
4806	496969.3046	4540487.962
4807	496959.5607	4540471.016
4808	496941.3044	4540456.728
4809	496907.57	4540426.169
4810	496890.9012	4540407.912
4811	496880.9793	4540400.769
4812	496865.896	4540393.228
4813	496866.4386	4540398.821
4814	496694.1283	4540411.389
4815	496690.821	4540393.198
4816	496851.8864	4540380.3
4817	496858.6637	4540379.757
4818	496854.3886	4540371.797
4819	496854.7855	4540356.319
4820	496853.5949	4540310.678
4821	496856.7699	4540278.134
4822	496856.7699	4540260.275
4823	496860.3418	4540233.287
4824	496860.3418	4540217.809
4825	496858.7542	4540212.65
4826	496853.9917	4540208.681
4827	496851.6105	4540205.109
4828	496853.9917	4540199.95
4829	496862.3261	4540196.775
4830	496870.6605	4540206.696
4831	496876.1048	4540192.385
4832	496880.8673	4540183.918

shtojca nr. 4.1

119

4833	496925.0528	4540134.705
4834	496942.5154	4540144.76
4835	496952.5695	4540157.195
4836	496959.1841	4540161.428
4837	496979.5571	4540146.876
4838	497023.478	4540188.151
4839	497004.9571	4540203.233
4840	496986.7009	4540190.268
4841	496982.2029	4540193.708
4842	496977.705	4540197.941
4843	496975.0592	4540202.439
4844	496973.7362	4540206.937
4845	496975.0592	4540213.816
4846	496990.1404	4540213.287
4847	497009.9842	4540211.699
4848	497023.7426	4540211.435
4849	497089.624	4540210.906
4850	497102.0594	4540193.972
4851	497112.1136	4540200.587
4852	497121.374	4540193.443
4853	497152.0658	4540174.393
4854	497158.1512	4540172.012
4855	497156.8283	4540167.249
4856	497191.7533	4540154.814
4857	497199.1617	4540181.537
4858	497207.0992	4540178.891
4859	497208.1922	4540182.641
4860	497212.5578	4540179.466
4861	497221.2891	4540178.672
4862	497227.2422	4540172.322
4863	497228.8297	4540162.003
4864	497232.0047	4540150.097
4865	497232.0047	4540124.697
4866	497226.4485	4540109.219
4867	497172.8702	4540021.112
4868	497092.7013	4539891.731
4869	497097.4638	4539936.181
4870	497101.4326	4539935.387
4871	497106.1951	4539947.293
4872	497094.6857	4539953.246
4873	497087.1121	4539942.643

shtojca nr. 4.1

120

4874	497047.5813	4539969.118
4875	497097.9845	4540041.746
4876	497088.8564	4540047.303
4877	497040.4375	4539974.277
4878	496962.6499	4540073.496
4879	496957.0936	4540083.418
4880	496950.7436	4540080.64
4881	496956.2999	4540066.353
4882	496961.8561	4540040.556
4883	496967.0155	4540025.871
4884	496967.4124	4540018.331
4885	496967.8093	4540012.774
4886	496965.0311	4540002.456
4887	496959.8718	4539991.343
4888	496977.7312	4539975.468
4889	496949.1561	4539916.73
4890	496970.5874	4539906.015
4891	496994.7968	4539958.799
4892	497009.8781	4539944.512
4893	496996.3843	4539916.334
4894	496999.8324	4539914.353
4895	496981.973	4539879.427
4896	496989.5136	4539872.284
4897	496982.7667	4539855.218
4898	496977.2105	4539855.615
4899	496968.4792	4539848.471
4900	496963.3198	4539851.249
4901	496951.4135	4539837.756
4902	496934.7447	4539830.215
4903	496939.9041	4539817.912
4904	496940.301	4539813.149
4905	496867.6727	4539813.943
4906	496860.0202	4539814.372
4907	496859.0653	4539831.799
4908	496883.6716	4539836.165
4909	496899.5466	4539840.133
4910	496920.9779	4539849.262
4911	496941.2186	4539861.168
4912	496957.8874	4539887.362
4913	496930.1061	4539900.458
4914	496923.3592	4539887.758

shtojca nr. 4.1

121

4915	496919.3904	4539880.218
4916	496917.0092	4539875.058
4917	496907.4842	4539867.518
4918	496885.656	4539859.183
4919	496854.6997	4539853.627
4920	496855.0965	4539835.768
4921	496799.9308	4539840.133
4922	496797.9215	4539825.064
4923	496750.9913	4539844.502
4924	496729.56	4539777.827
4925	496712.0974	4539783.384
4926	496706.5412	4539770.287
4927	496724.7974	4539761.158
4928	496716.4631	4539700.833
4929	496714.0818	4539656.78
4930	496735.1162	4539651.621
4931	496738.2912	4539662.336
4932	496774.8038	4539655.193
4933	496772.4225	4539643.286
4934	496858.5446	4539624.633
4935	496849.0196	4539606.377
4936	496745.647	4539624.277
4937	496741.2814	4539615.149
4938	496739.6939	4539608.402
4939	496667.0656	4539619.118
4940	496570.6248	4539651.265
4941	496558.3216	4539594.511
4942	496732.5501	4539569.508
4943	496716.7175	4539503.512
4944	496679.5536	4539492.077
4945	496602.9566	4539475.408
4946	496598.5909	4539502.395
4947	496585.0972	4539504.777
4948	496558.3216	4539510.374
4949	496561.0998	4539526.646
4950	496544.0341	4539529.821
4951	496537.6841	4539512.358
4952	496525.7778	4539496.88
4953	496515.8559	4539459.177
4954	496507.4607	4539457.172
4955	496504.074	4539458.018

shtojca nr. 4.1

122

4956	496502.5924	4539460.982
4957	496502.3807	4539464.368
4958	496501.1107	4539468.39
4959	496498.7824	4539470.507
4960	496470.2073	4539389.227
4961	496480.579	4539384.147
4962	496503.439	4539451.457
4963	496507.6724	4539453.15
4964	496518.2557	4539456.623
4965	496525.9627	4539448.42
4966	496537.4721	4539414.686
4967	496543.8221	4539403.177
4968	496551.3627	4539398.017
4969	496564.4596	4539400.795
4970	496580.7315	4539405.161
4971	496593.8284	4539410.717
4972	496599.9936	4539407.186
4973	496652.7781	4539415.917
4974	496641.2687	4539465.13
4975	496645.2374	4539466.717
4976	496643.4045	4539474.835
4977	496655.3442	4539478.186
4978	496659.7098	4539460.724
4979	496676.7755	4539463.899
4980	496687.4911	4539466.677
4981	496689.4755	4539461.914
4982	496698.2068	4539463.502
4983	496693.4443	4539490.092
4984	496718.8443	4539499.617
4985	496720.6438	4539486.561
4986	496726.9939	4539451.239
4987	496731.7564	4539440.92
4988	496750.8064	4539393.295
4989	496763.9033	4539405.598
4990	496762.3158	4539413.933
4991	496773.4283	4539416.711
4992	496765.8877	4539440.127
4993	496751.2033	4539440.127
4994	496749.2189	4539446.08
4995	496742.0751	4539446.08
4996	496737.7095	4539457.192

shtojca nr. 4.1

123

4997	496808.7503	4539475.845
4998	496832.3508	4539486.917
4999	496837.9071	4539479.377
5000	496862.1165	4539484.536
5001	496868.4665	4539457.945
5002	496859.1535	4539452.033
5003	496845.2628	4539467.114
5004	496800.8128	4539400.042
5005	496814.7034	4539392.502
5006	496811.5284	4539381.786
5007	496826.8031	4539376.205
5008	496824.4133	4539371.823
5009	496850.2102	4539361.505
5010	496843.4633	4539329.754
5011	496851.4008	4539325.786
5012	496878.2035	4539313.92
5013	496887.5165	4539348.408
5014	496896.6447	4539374.205
5015	496927.2041	4539373.808
5016	496931.9666	4539380.158
5017	496975.835	4539272.645
5018	496994.0913	4539270.264
5019	497022.6663	4539271.454
5020	496996.4725	4539350.433
5021	497014.1199	4539355.155
5022	497028.241	4539313.372
5023	497076.5011	4539333.269
5024	497057.6628	4539364.807
5025	497053.4106	4539368.648
5026	497032.3762	4539419.448
5027	497036.3449	4539421.036
5028	497065.7138	4539409.923
5029	497068.4919	4539371.823
5030	497085.5575	4539370.236
5031	497099.0513	4539363.886
5032	497122.8639	4539363.489
5033	497144.2952	4539366.664
5034	497168.1077	4539379.364
5035	497203.8265	4539403.573
5036	497233.5581	4539424.709
5037	497237.7915	4539417.3

shtojca nr. 4.1

124

5038	497227.6314	4539409.257
5039	497231.8648	4539402.272
5040	497246.8931	4539412.432
5041	497265.3082	4539369.04
5042	497287.3216	4539379.624
5043	497267.4249	4539434.022
5044	497266.7899	4539439.949
5045	497267.2132	4539445.664
5046	497270.1765	4539452.225
5047	497272.9282	4539457.305
5048	497282.0299	4539464.714
5049	497314.6266	4539492.654
5050	497550.3968	4540567.327
5051	497540.8718	4540560.553
5052	497534.3101	4540551.875
5053	497527.5367	4540536
5054	497516.9534	4540519.49
5055	497508.6984	4540511.87
5056	497488.3783	4540491.761
5057	497483.9333	4540487.951
5058	497478.43	4540487.105
5059	497469.1166	4540489.645
5060	497457.4749	4540497.688
5061	497429.3232	4540523.511
5062	497405.4048	4540550.605
5063	497388.6831	4540571.772
5064	497369.6331	4540582.355
5065	497343.8097	4540590.61
5066	497317.563	4540597.807
5067	497313.9646	4540580.873
5068	497311.213	4540566.057
5069	497334.2847	4540558.436
5070	497331.9563	4540539.598
5071	497309.308	4540548.488
5072	497307.403	4540530.92
5073	497330.898	4540519.49
5074	497349.1014	4540508.06
5075	497352.488	4540547.641
5076	497364.9764	4540570.502
5077	497370.4797	4540569.443
5078	497377.2531	4540565.633

shtojca nr. 4.1

125

5079	497381.9098	4540559.706
5080	497384.4498	4540554.626
5081	497386.9898	4540547.853
5082	497389.3181	4540541.291
5083	497392.0698	4540530.496
5084	497387.2014	4540522.876
5085	497381.6981	4540504.885
5086	497378.7348	4540490.915
5087	497404.5581	4540471.653
5088	497414.0832	4540471.018
5089	497424.8782	4540486.893
5090	497434.6149	4540478.215
5091	497457.4749	4540453.45
5092	497468.9049	4540438.845
5093	497473.1383	4540437.786
5094	497482.1919	4540439.319
5095	497504.026	4540431.556
5096	497518.0968	4540412.148
5097	497616.5927	4540466.49
5098	497636.0007	4540435.923
5099	497511.7892	4540351.012
5100	497528.2861	4540301.037
5101	497668.9944	4540395.166
5102	497589.4214	4540524.229
5103	497511.3931	4540469.333
5104	497515.6834	4540478.003
5105	497524.1501	4540491.126
5106	497532.4051	4540505.943
5107	497545.7401	4540528.803
5108	497554.4184	4540543.196
5109	497568.8118	4540551.875
5110	497582.1468	4540531.766
5111	497651.1503	4540577.063
5112	497637.3919	4540600.982
5113	497550.3968	4540567.327
5114	497280.6535	4540414.371
5115	497261.3389	4540419.398
5116	497239.643	4540350.87
5117	497226.6784	4540355.633
5118	497220.593	4540359.866
5119	497242.5535	4540429.716

shtojca nr. 4.1

126

5120	497257.1056	4540423.366
5121	497278.8014	4540516.765
5122	497262.9264	4540520.204
5123	497243.6118	4540433.421
5124	497224.2972	4540440.564
5125	497170.8512	4540282.079
5126	497199.4263	4540270.966
5127	497210.8034	4540268.849
5128	497218.4763	4540267.262
5129	497224.8263	4540264.881
5130	497230.9118	4540262.235
5131	497280.6535	4540414.371
5132	497709.9676	4540081.806
5133	497672.5951	4540054.356
5134	497712.9442	4540056.671
5135	497719.228	4540026.574
5136	497804.5563	4540036.496
5137	497825.0616	4540061.962
5138	497826.0538	4540079.491
5139	497869.0486	4540084.121
5140	497866.4028	4540046.418
5141	497842.2595	4540042.119
5142	497842.921	4540033.52
5143	497759.2463	4540017.314
5144	497773.4677	4539996.809
5145	497873.6788	4540011.692
5146	497881.9471	4540108.595
5147	497709.9676	4540081.806
5148	497593.8814	4539770.259
5149	497595.8658	4539747.108
5150	497846.8897	4539760.337
5151	497846.559	4539782.826
5152	497593.8814	4539770.259
5153	498101.1979	4540870.552
5154	498114.4271	4540876.174
5155	498113.4349	4540886.757
5156	498116.7422	4540887.088
5157	498111.7812	4540925.122
5158	497947.7392	4540881.135
5159	497870.6792	4540858.976
5160	497864.726	4540855.999

shtojca nr. 4.1

127

5161	497857.45	4540810.359
5162	498101.1979	4540870.552
5163	497084.1019	4540910.355
5164	497077.9636	4540913.106
5165	496947.5766	4540961.367
5166	496954.7733	4540982.957
5167	496970.86	4541025.078
5168	497039.0168	4541001.583
5169	497041.9802	4541010.473
5170	497044.5202	4541010.05
5171	497053.6219	4541013.437
5172	496972.13	4541041.165
5173	496945.0366	4540964.753
5174	496936.3583	4540934.908
5175	497076.4819	4540887.071
5176	497084.1019	4540910.355
5177	498076.4168	4541361.403
5178	497984.8708	4541396.328
5179	497965.2916	4541413.261
5180	497918.1956	4541433.899
5181	497935.129	4541480.995
5182	497902.3206	4541494.224
5183	497886.4456	4541457.182
5184	497870.0414	4541464.061
5185	497895.4414	4541547.67
5186	497865.808	4541556.666
5187	497844.6413	4541502.691
5188	497865.808	4541489.461
5189	497821.358	4541361.932
5190	497851.5205	4541349.761
5191	497806.5413	4541226.465
5192	497803.8954	4541205.827
5193	497997.0416	4541134.39
5194	498076.4168	4541361.403
5195	497618.6072	4541167.542
5196	497495.3111	4541215.961
5197	497491.0777	4541205.377
5198	497614.1092	4541156.165
5199	497618.6072	4541167.542
5200	497787.1494	4539109.661
5201	497792.4411	4539105.428

shtojca nr. 4.1

128

5202	497799.0557	4539101.459
5203	497808.3161	4539095.109
5204	497823.3974	4539078.44
5205	497937.433	4539140.618
5206	497876.5787	4539176.866
5207	497854.3537	4539187.713
5208	497787.1494	4539109.661
5209	497581.8323	4539134.003
5210	497613.3178	4539137.443
5211	497633.6907	4539141.147
5212	497689.7825	4539161.52
5213	497684.2263	4539185.597
5214	497657.2387	4539174.484
5215	497640.3053	4539170.251
5216	497607.2324	4539164.43
5217	497573.3656	4539162.843
5218	497578.6573	4539091.67
5219	497576.276	4539090.347
5220	497570.4552	4539089.817
5221	497565.6927	4539089.817
5222	497559.8718	4539092.093
5223	497541.3251	4539091.246
5224	497527.8313	4539085.69
5225	497512.3531	4539079.736
5226	497521.0844	4539025.761
5227	497460.7593	4539023.38
5228	497475.4437	4539060.686
5229	497445.678	4539132.918
5230	497396.8623	4539113.471
5231	497389.3216	4539111.487
5232	497438.5342	4539017.824
5233	497486.9531	4538936.464
5234	497484.9687	4538902.333
5235	497486.9531	4538886.855
5236	497430.6204	4538869.464
5237	497382.7461	4538970.497
5238	497390.6836	4538978.434
5239	497298.7408	4539073.023
5240	497277.2433	4539049.541
5241	497367.8633	4538959.914
5242	497358.6029	4538948.669

shtojca nr. 4.1

129

5243	497409.8172	4538864.758
5244	497398.0529	4538862.249
5245	497377.8122	4538854.311
5246	497357.9684	4538832.88
5247	497342.8872	4538845.183
5248	497313.9152	4538818.989
5249	497307.1683	4538824.148
5250	497281.7683	4538803.511
5251	497272.8869	4538800.085
5252	497279.7661	4538784.739
5253	497278.9723	4538775.479
5254	497201.7138	4538725.208
5255	497201.1847	4538706.422
5256	497210.9743	4538695.839
5257	497219.1764	4538699.278
5258	497239.5493	4538666.47
5259	497259.6577	4538678.112
5260	497252.7785	4538690.547
5261	497257.541	4538693.987
5262	497249.6035	4538706.687
5263	497262.3036	4538717.006
5264	497264.9494	4538713.831
5265	497266.0077	4538705.628
5266	497267.8598	4538698.749
5267	497268.389	4538692.928
5268	497268.9182	4538688.96
5269	497272.3577	4538685.255
5270	497273.6807	4538691.076
5271	497276.5911	4538712.508
5272	497280.8244	4538726.795
5273	497284.7932	4538744.258
5274	497285.8515	4538757.487
5275	497287.9682	4538765.954
5276	497288.7619	4538772.039
5277	497291.1432	4538777.595
5278	497295.2621	4538784.461
5279	497339.3153	4538821.767
5280	497342.0934	4538817.005
5281	497349.634	4538824.545
5282	497364.854	4538814.151
5283	497313.8458	4538711.018

shtojca nr. 4.1

130

5284	497296.7432	4538719.823
5285	497290.3932	4538671.008
5286	497291.9807	4538646.798
5287	497295.9494	4538642.036
5288	497287.2182	4538615.445
5289	497326.5089	4538611.079
5290	497332.0651	4538620.208
5291	497299.9182	4538642.036
5292	497310.237	4538661.086
5293	497330.8745	4538680.93
5294	497341.5902	4538689.661
5295	497346.3896	4538695.54
5296	497374.9647	4538740.783
5297	497387.3372	4538770.967
5298	497405.9904	4538803.511
5299	497472.2687	4538787.636
5300	497466.7124	4538772.158
5301	497481.7937	4538752.314
5302	497522.275	4538739.614
5303	497558.7876	4538710.245
5304	497631.4159	4538641.586
5305	497768.7349	4538492.36
5306	497770.3224	4538486.804
5307	497767.1474	4538480.851
5308	497678.6441	4538424.891
5309	497629.4315	4538387.188
5310	497606.4127	4538365.36
5311	497589.3292	4538352.171
5312	497600.9048	4538320.421
5313	497618.0022	4538331.107
5314	497624.2721	4538312.576
5315	497625.8596	4538293.526
5316	497631.8127	4538262.966
5317	497587.7595	4538232.01
5318	497580.6064	4538225.7
5319	497567.9064	4538242.369
5320	497517.9001	4538211.81
5321	497461.1468	4538189.585
5322	497392.8842	4538166.963
5323	497375.4217	4538203.872
5324	497300.4121	4538178.472

shtojca nr. 4.1

131

5325	497287.5387	4538174.113
5326	497284.1495	4538175.653
5327	497273.8308	4538182.003
5328	497265.8933	4538188.353
5329	497260.7339	4538202.641
5330	497192.0744	4538176.844
5331	497130.5586	4538152.238
5332	497080.9491	4538141.522
5333	497025.7834	4538129.219
5334	496996.0177	4538119.694
5335	496956.727	4538110.169
5336	496915.4519	4538104.613
5337	496871.0018	4538098.263
5338	496845.2049	4538085.959
5339	496828.5361	4538070.878
5340	496814.2486	4538051.034
5341	496804.3267	4538032.778
5342	496790.4361	4538006.187
5343	496781.3079	4537993.884
5344	496772.5766	4537983.566
5345	496768.211	4537976.025
5346	496769.7985	4537970.866
5347	496773.3704	4537968.087
5348	496778.5298	4537968.881
5349	496785.6735	4537974.041
5350	496795.9923	4537983.962
5351	496803.1361	4537995.869
5352	496810.6767	4538008.966
5353	496816.6299	4538020.475
5354	496821.7892	4538024.444
5355	496824.5674	4538024.047
5356	496827.7424	4538016.903
5357	496830.1236	4538008.966
5358	496832.9018	4538001.425
5359	496835.6799	4537980.391
5360	496842.0299	4537958.165
5361	496861.4768	4537937.131
5362	496876.955	4537929.194
5363	496896.005	4537923.24
5364	496913.0707	4537922.05
5365	496936.4863	4537922.844

shtojca nr. 4.1

132

5366	496961.0926	4537929.59
5367	496984.5083	4537940.306
5368	497002.7646	4537958.165
5369	497020.2271	4537979.597
5370	497028.9584	4537989.519
5371	497032.5303	4538009.759
5372	497027.7678	4538038.334
5373	497018.2428	4538067.703
5374	497008.7177	4538090.722
5375	497006.7334	4538104.613
5376	497009.9084	4538111.36
5377	497021.4178	4538118.9
5378	497036.8959	4538120.488
5379	497062.6929	4538125.25
5380	497080.1554	4538127.631
5381	497081.2437	4538127.801
5382	497045.6743	4537977.267
5383	496991.1039	4537847.29
5384	497028.1456	4537835.383
5385	497080.0702	4537953.454
5386	497127.6921	4538138.227
5387	497128.1774	4538138.347
5388	497150.0055	4538147.078
5389	497173.4434	4538158.146
5390	497261.6409	4538097.983
5391	497263.956	4538121.134
5392	497269.2477	4538118.819
5393	497363.1278	4538060.559
5394	497368.2872	4538049.447
5395	497382.9716	4538021.269
5396	497360.7466	4538005.394
5397	497353.1966	4538002.259
5398	497325.0184	4538009.403
5399	497305.5715	4538018.134
5400	497284.1402	4538033.613
5401	497296.8403	4538046.709
5402	497290.0934	4538052.266
5403	497297.634	4538061.791
5404	497304.3809	4538056.234
5405	497310.334	4538060.6
5406	497279.3777	4538086

shtojca nr. 4.1

133

5407	497251.5964	4538053.456
5408	497257.5496	4538045.916
5409	497234.5308	4537968.525
5410	497202.7807	4537882.8
5411	497153.5681	4537779.612
5412	497142.8524	4537777.628
5413	497129.3587	4537775.643
5414	497121.0243	4537775.246
5415	497112.293	4537778.024
5416	497105.5461	4537780.803
5417	497098.7992	4537781.596
5418	497086.4961	4537783.184
5419	497074.1929	4537785.565
5420	497067.8429	4537787.153
5421	497056.3335	4537790.328
5422	497053.1585	4537784.375
5423	497050.7773	4537778.421
5424	497049.1898	4537772.468
5425	497053.5554	4537765.721
5426	497061.4929	4537760.562
5427	497071.8117	4537752.228
5428	497080.1461	4537746.671
5429	497092.0523	4537742.306
5430	497099.9899	4537742.306
5431	497105.943	4537742.306
5432	497041.2522	4537648.246
5433	497022.5991	4537616.099
5434	497024.9803	4537609.749
5435	497031.7272	4537604.193
5436	497042.8397	4537601.415
5437	497058.7148	4537599.827
5438	497067.8429	4537600.621
5439	497074.5898	4537604.193
5440	497080.9398	4537610.94
5441	497090.8617	4537626.021
5442	497128.5649	4537684.759
5443	497157.14	4537770.484
5444	497174.6025	4537761.753
5445	497281.759	4538015.356
5446	497292.8715	4538018.531
5447	497303.1903	4538007.816

shtojca nr. 4.1

134

5448	497295.2528	4537983.606
5449	497287.3152	4537970.112
5450	497289.2996	4537945.506
5451	497287.7121	4537930.028
5452	497283.3465	4537915.74
5453	497277.3933	4537904.628
5454	497269.0589	4537893.515
5455	497263.1058	4537886.372
5456	497258.7402	4537879.625
5457	497255.962	4537875.259
5458	497321.4466	4537869.306
5459	497330.1778	4537925.662
5460	497332.5591	4537936.378
5461	497338.1153	4537940.347
5462	497346.8466	4537946.3
5463	497351.2122	4537947.49
5464	497358.7529	4537912.169
5465	497380.1935	4537913.715
5466	497406.7842	4537914.112
5467	497438.5249	4537916.534
5468	497435.7468	4537933.6
5469	497434.1401	4537943.47
5470	497450.4405	4537947.45
5471	497453.2186	4537934.75
5472	497459.9562	4537898.278
5473	497493.6906	4537907.009
5474	497489.7219	4537932.806
5475	497488.4078	4537941.348
5476	497491.3187	4537941.894
5477	497495.6843	4537943.084
5478	497509.1781	4537898.237
5479	497515.3544	4537902.42
5480	497526.6313	4537864.147
5481	497565.5252	4537891.531
5482	497563.9377	4537929.234
5483	497559.5813	4537932.369
5484	497529.0219	4537970.866
5485	497593.3158	4538019.284
5486	497611.1752	4538003.012
5487	497624.669	4538013.331
5488	497623.0815	4538015.316

shtojca nr. 4.1

135

5489	497631.4159	4538027.222
5490	497642.1315	4538041.906
5491	497648.8784	4538041.509
5492	497658.8003	4538067.703
5493	497667.9284	4538064.925
5494	497679.041	4538095.881
5495	497665.5472	4538101.041
5496	497677.0566	4538128.028
5497	497663.906	4538133.257
5498	497671.8972	4538154.222
5499	497675.866	4538160.969
5500	497692.9316	4538156.603
5501	497694.1222	4538160.572
5502	497657.2128	4538176.447
5503	497663.1659	4538197.878
5504	497661.9753	4538211.769
5505	497685.391	4538214.944
5506	497693.3285	4538214.944
5507	497695.7097	4538234.391
5508	497700.8691	4538233.994
5509	497700.8691	4538249.472
5510	497715.5535	4538249.472
5511	497715.5535	4538262.172
5512	497738.5723	4538264.95
5513	497736.9848	4538280.032
5514	497714.3629	4538277.254
5515	497709.9973	4538290.351
5516	497694.1222	4538286.382
5517	497679.041	4538284.001
5518	497676.6597	4538290.747
5519	497678.6441	4538299.082
5520	497682.216	4538305.035
5521	497688.566	4538310.988
5522	497696.9004	4538316.544
5523	497704.8379	4538321.307
5524	497704.8379	4538340.357
5525	497702.8535	4538356.232
5526	497699.2816	4538358.216
5527	497660.7847	4538334.404
5528	497651.6565	4538363.773
5529	497706.4254	4538400.285

shtojca nr. 4.1

136

5530	497694.1222	4538421.32
5531	497731.0317	4538448.307
5532	497757.6224	4538464.182
5533	497765.9568	4538452.673
5534	497779.0537	4538457.435
5535	497782.2287	4538452.276
5536	497771.9099	4538445.529
5537	497779.0537	4538426.876
5538	497789.3724	4538432.432
5539	497783.8162	4538446.72
5540	497794.5318	4538456.641
5541	497799.2943	4538463.785
5542	497801.6756	4538472.12
5543	497791.3568	4538491.17
5544	497785.0068	4538490.773
5545	497777.863	4538494.742
5546	497751.2724	4538524.507
5547	497791.7537	4538559.432
5548	497818.6173	4538574.871
5549	497833.1694	4538554.696
5550	497875.5028	4538584.462
5551	497867.5653	4538597.36
5552	497931.7269	4538638.371
5553	497906.2607	4538677.066
5554	497774.688	4538589.198
5555	497751.6692	4538573.72
5556	497736.1911	4538591.579
5557	497709.2035	4538575.704
5558	497661.5784	4538627.298
5559	497686.1847	4538648.332
5560	497659.1972	4538678.892
5561	497630.6221	4538654.683
5562	497615.5408	4538672.145
5563	497631.4159	4538686.433
5564	497621.8908	4538697.942
5565	497604.0314	4538686.036
5566	497575.0595	4538717.786
5567	497596.0939	4538735.645
5568	497586.5689	4538747.155
5569	497559.1845	4538724.93
5570	497536.5625	4538748.742

shtojca nr. 4.1

137

5571	497536.0005	4538749.55
5572	497548.0803	4538757.764
5573	497597.258	4538800.645
5574	497602.0471	4538798.352
5575	497613.9533	4538808.273
5576	497628.2409	4538836.848
5577	497637.7659	4538845.183
5578	497663.9597	4538853.914
5579	497674.6753	4538854.708
5580	497690.1535	4538845.58
5581	497681.4222	4538824.545
5582	497697.2972	4538815.814
5583	497700.4723	4538811.845
5584	497696.5035	4538799.939
5585	497709.9973	4538794.383
5586	497715.9504	4538804.305
5587	497732.6192	4538798.352
5588	497726.6661	4538780.095
5589	497745.3192	4538772.555
5590	497742.2187	4538761.402
5591	497755.4479	4538757.434
5592	497735.2734	4538683.35
5593	497753.1328	4538665.821
5594	497768.6771	4538723.038
5595	497786.8672	4538705.178
5596	497791.4974	4538740.897
5597	497791.1667	4538754.457
5598	497792.8721	4538768.588
5599	497792.9443	4538768.586
5600	497816.7569	4538774.539
5601	497819.9319	4538770.173
5602	497840.1725	4538779.301
5603	497859.6194	4538797.955
5604	497863.1913	4538795.97
5605	497873.1132	4538809.464
5606	497863.1913	4538817.005
5607	497871.5257	4538839.627
5608	497860.0163	4538843.199
5609	497864.382	4538860.264
5610	497838.9819	4538866.614
5611	497838.9819	4538878.124

shtojca nr. 4.1

138

5612	497882.6382	4538872.567
5613	497885.0195	4538887.252
5614	497835.0131	4538895.189
5615	497815.5633	4538928.184
5616	497861.7444	4538958.21
5617	497864.4432	4538955.035
5618	497876.667	4538963.131
5619	497874.2857	4538966.306
5620	497886.827	4538975.831
5621	497955.8834	4538969.64
5622	497957.7884	4538979.959
5623	497950.1684	4538982.181
5624	497951.9146	4539019.487
5625	497943.8184	4539023.139
5626	497935.7221	4539014.407
5627	497875.7145	4538973.291
5628	497812.9426	4538932.63
5629	497812.7881	4538932.892
5630	497808.0256	4538954.324
5631	497807.2318	4538966.23
5632	497811.2006	4538968.611
5633	497811.2006	4538972.58
5634	497804.4537	4538974.168
5635	497803.2631	4539000.758
5636	497796.9131	4539001.949
5637	497796.9131	4539006.314
5638	497812.7881	4539015.443
5639	497824.6944	4539013.458
5640	497822.3131	4538998.774
5641	497836.9975	4538995.996
5642	497840.5694	4539012.664
5643	497839.7757	4539020.205
5644	497829.06	4539052.352
5645	497811.9943	4539047.986
5646	497810.8037	4539022.189
5647	497799.6912	4539014.649
5648	497785.0068	4539009.489
5649	497763.5755	4539007.505
5650	497754.0505	4539008.299
5651	497748.4942	4539036.477
5652	497737.7786	4539038.065

shtojca nr. 4.1

139

5653	497720.316	4539057.908
5654	497708.8066	4539054.336
5655	497706.0285	4539061.48
5656	497720.316	4539072.593
5657	497717.2779	4539075.853
5658	497724.443	4539082.145
5659	497729.4701	4539078.97
5660	497738.2014	4539086.642
5661	497714.6534	4539104.634
5662	497704.0441	4539090.055
5663	497678.2472	4539067.433
5664	497664.7534	4539070.608
5665	497642.1315	4539071.402
5666	497618.7158	4539066.243
5667	497587.7595	4539053.94
5668	497577.4046	4539047.468
5669	497572.8365	4539065.74
5670	497567.8094	4539085.584
5671	497573.6302	4539082.938
5672	497579.9802	4539081.88
5673	497585.8011	4539083.203
5674	497597.4428	4539085.849
5675	497613.847	4539090.876
5676	497643.7449	4539099.607
5677	497641.6283	4539122.89
5678	497582.8906	4539114.688
5679	497581.8323	4539134.003
5680	496688.8168	4538028.199
5681	496706.3455	4538031.837
5682	496731.8117	4538048.704
5683	496743.0565	4538061.603
5684	496701.3845	4538107.905
5685	496645.4912	4538172.728
5686	496624.3245	4538115.512
5687	496598.1968	4538118.157
5688	496581.3296	4538112.866
5689	496564.1317	4538104.598
5690	496562.8087	4538097.321
5691	496560.1629	4538081.116
5692	496557.1863	4538064.91
5693	496556.5249	4538050.689

shtojca nr. 4.1

140

5694	496557.8478	4538043.082
5695	496559.1707	4538039.444
5696	496560.8244	4538034.483
5697	496563.4702	4538033.16
5698	496582.9833	4538033.821
5699	496603.4885	4538034.152
5700	496633.2542	4538029.853
5701	496664.3428	4538026.876
5702	496688.8168	4538028.199
5703	495968.2999	4538112.059
5704	496040.7297	4538155.715
5705	496009.3104	4538175.559
5706	496036.4302	4538186.803
5707	496053.6282	4538176.882
5708	496068.511	4538168.944
5709	496087.6933	4538160.676
5710	496104.8913	4538154.061
5711	496128.0424	4538148.439
5712	496150.8627	4538144.801
5713	496175.9982	4538137.194
5714	496183.2743	4538171.259
5715	496173.0216	4538174.566
5716	496162.769	4538175.889
5717	496150.2013	4538178.205
5718	496138.295	4538179.197
5719	496110.5137	4538183.496
5720	496098.2767	4538188.788
5721	496073.1412	4538207.97
5722	496126.4351	4538240.565
5723	496176.4415	4538229.055
5724	496194.6977	4538224.69
5725	496236.7666	4538213.577
5726	496247.0853	4538224.69
5727	496278.8354	4538196.115
5728	496291.1386	4538187.78
5729	496310.9823	4538188.971
5730	496358.2106	4538161.586
5731	496375.6731	4538153.649
5732	496387.5794	4538152.855
5733	496392.3419	4538188.574
5734	496394.3263	4538225.087

shtojca nr. 4.1

141

5735	496405.4388	4538215.165
5736	496420.5201	4538206.433
5737	496437.9826	4538204.052
5738	496452.2701	4538200.083
5739	496455.0483	4538274.299
5740	496464.1764	4538281.046
5741	496462.9858	4538293.746
5742	496471.717	4538304.859
5743	496463.7795	4538312.399
5744	496455.4451	4538302.874
5745	496426.4732	4538325.099
5746	496487.2043	4538460.441
5747	496539.5919	4538439.804
5748	496547.5295	4538456.472
5749	496556.6576	4538445.757
5750	496565.7857	4538426.31
5751	496606.2671	4538421.547
5752	496618.1734	4538443.375
5753	496668.1797	4538440.2
5754	496676.911	4538461.235
5755	496676.5141	4538483.46
5756	496740.0142	4538494.176
5757	496745.1736	4538506.876
5758	496768.1924	4538528.704
5759	496803.6889	4538549.749
5760	496857.9286	4538432.671
5761	496899.2698	4538467.066
5762	496896.2932	4538472.689
5763	496923.7438	4538492.202
5764	496896.9547	4538534.535
5765	496904.2308	4538540.158
5766	496863.2203	4538603.989
5767	496802.366	4538553.056
5768	496767.0018	4538532.276
5769	496671.7516	4538519.576
5770	496670.1641	4538539.816
5771	496618.9671	4538539.022
5772	496613.014	4538560.851
5773	496586.8202	4538610.857
5774	496635.6359	4538606.094
5775	496624.5234	4538666.023

shtojca nr. 4.1

142

5776	496626.9046	4538676.341
5777	496580.4702	4538689.042
5778	496575.7076	4538676.341
5779	496505.0637	4538693.01
5780	496487.9981	4538652.529
5781	496487.6012	4538629.113
5782	496499.5075	4538584.266
5783	496517.3669	4538537.435
5784	496531.2576	4538470.76
5785	496521.3357	4538461.632
5786	496510.62	4538464.013
5787	496444.7386	4538482.269
5788	496381.6262	4538337.402
5789	496366.545	4538307.24
5790	496343.923	4538313.59
5791	496335.5886	4538301.287
5792	496316.1417	4538310.018
5793	496301.8542	4538283.427
5794	496337.1761	4538267.552
5795	496324.4761	4538258.027
5796	496326.0636	4538245.327
5797	496328.048	4538235.802
5798	496355.4324	4538202.068
5799	496337.9699	4538187.78
5800	496272.0885	4538243.74
5801	496263.7541	4538256.043
5802	496260.1822	4538273.109
5803	496258.5947	4538284.221
5804	496256.2135	4538293.746
5805	496245.4978	4538300.493
5806	496230.8134	4538303.668
5807	496213.7478	4538303.271
5808	496200.6509	4538297.715
5809	496183.5852	4538289.38
5810	496166.5196	4538282.634
5811	496157.7883	4538281.046
5812	496147.4695	4538280.649
5813	496142.2638	4538288.338
5814	496116.7976	4538243.358
5815	496069.1725	4538214.916
5816	496007.6567	4538179.858

shtojca nr. 4.1

143

5817	495954.0785	4538154.392
5818	495948.4561	4538153.731
5819	495942.8337	4538153.4
5820	495936.2191	4538153.069
5821	495929.6045	4538150.092
5822	495925.305	4538147.447
5823	495916.706	4538140.171
5824	495951.4326	4538112.059
5825	495968.2999	4538112.059
5826	497040.1607	4538624.825
5827	497084.8092	4538625.486
5828	497023.6242	4538548.426
5829	497040.4914	4538522.629
5830	497034.2076	4538517.999
5831	497052.067	4538494.848
5832	497067.942	4538478.642
5833	497096.7155	4538503.447
5834	497123.5046	4538538.173
5835	497157.5698	4538592.413
5836	497165.5073	4538618.541
5837	497163.8537	4538628.463
5838	497155.2547	4538636.4
5839	497143.3484	4538641.692
5840	497125.489	4538643.676
5841	497034.2076	4538648.968
5842	497040.1607	4538624.825
5843	497268.6621	4538395.563
5844	497267.0746	4538398.341
5845	497246.0402	4538390.007
5846	497243.262	4538395.96
5847	497217.4651	4538384.054
5848	497182.1432	4538341.985
5849	497144.0431	4538386.832
5850	497062.6835	4538326.507
5851	496995.6115	4538285.232
5852	496942.827	4538249.513
5853	496917.0301	4538239.988
5854	496848.3706	4538216.572
5855	496858.6894	4538205.063
5856	496865.4363	4538200.3
5857	496889.6457	4538203.872

shtojca nr. 4.1

144

5858	496898.7738	4538186.41
5859	496972.5927	4538196.728
5860	497041.2522	4538208.238
5861	497043.2366	4538183.235
5862	496910.6801	4538163.391
5863	496921.3958	4538137.594
5864	497004.7397	4538148.31
5865	497074.9867	4538157.438
5866	497107.9274	4538165.772
5867	497251.1995	4538224.113
5868	497232.5464	4538258.244
5869	497318.2715	4538291.979
5870	497304.3809	4538320.157
5871	497299.6184	4538338.413
5872	497295.2528	4538356.273
5873	497280.1715	4538347.144
5874	497276.2027	4538350.716
5875	497261.1214	4538343.969
5876	497255.5652	4538351.907
5877	497275.0121	4538362.623
5878	497270.2496	4538370.56
5879	497288.9027	4538383.26
5880	497284.934	4538403.898
5881	497268.6621	4538395.563
5882	497237.8865	4538777.681
5883	497231.2719	4538785.95
5884	497208.7822	4538808.77
5885	497200.514	4538820.346
5886	497203.1598	4538823.984
5887	497230.2797	4538841.843
5888	497239.8708	4538852.426
5889	497133.7066	4538964.544
5890	497127.7534	4538968.182
5891	497118.8237	4538971.158
5892	497103.2794	4538975.789
5893	497087.4044	4538981.08
5894	497077.1518	4538984.057
5895	497062.9304	4538987.033
5896	497037.7949	4538990.01
5897	497015.3053	4538992.325
5898	496994.1386	4538996.625

shtojca nr. 4.1

145

5899	496971.9797	4539000.924
5900	496954.451	4539003.901
5901	496940.8911	4539003.901
5902	496928.6541	4539001.585
5903	496921.378	4538998.609
5904	496915.0942	4538991.664
5905	496909.8025	4538983.395
5906	496904.8415	4538970.497
5907	496898.8884	4538955.945
5908	496894.2582	4538946.023
5909	496890.2894	4538939.078
5910	496886.6514	4538935.439
5911	496882.3519	4538933.455
5912	496871.1071	4538932.463
5913	496856.2242	4538931.801
5914	496840.3492	4538932.132
5915	496832.081	4538914.934
5916	496871.7685	4538811.085
5917	496882.0212	4538801.163
5918	496891.9431	4538789.257
5919	496898.5577	4538780.989
5920	496905.1723	4538774.043
5921	496912.779	4538767.098
5922	496921.378	4538763.791
5923	496926.339	4538762.799
5924	496929.6463	4538762.799
5925	496933.2843	4538761.806
5926	496934.2765	4538759.491
5927	496936.2609	4538756.184
5928	496939.8989	4538756.184
5929	496942.214	4538758.499
5930	496942.8755	4538761.806
5931	496941.2218	4538764.121
5932	496938.576	4538766.767
5933	496935.9301	4538770.736
5934	496931.6306	4538779.666
5935	496928.9848	4538789.257
5936	496927.9926	4538798.848
5937	496926.6697	4538809.101
5938	496925.3468	4538816.046
5939	496923.0317	4538823.322

shtojca nr. 4.1

146

5940	496921.378	4538829.937
5941	496919.3936	4538840.52
5942	496920.0551	4538848.127
5943	496923.0317	4538856.726
5944	496941.8833	4538882.523
5945	496958.7505	4538902.036
5946	496966.3573	4538910.304
5947	496975.287	4538917.58
5948	496990.5006	4538917.911
5949	497001.7454	4538914.273
5950	497012.3287	4538909.973
5951	497018.9433	4538906.005
5952	497025.5579	4538902.036
5953	497060.946	4538970.828
5954	497067.5606	4538969.174
5955	497073.5137	4538965.867
5956	497079.1361	4538963.552
5957	497083.1049	4538961.898
5958	497088.7273	4538961.236
5959	497090.0502	4538964.213
5960	497089.058	4538968.182
5961	497089.7195	4538970.828
5962	497101.295	4538969.174
5963	497119.1545	4538965.867
5964	497120.4774	4538958.591
5965	497115.5164	4538954.291
5966	497221.35	4538843.497
5967	497206.7979	4538831.59
5968	497195.8838	4538828.944
5969	497181.3317	4538827.291
5970	497175.7093	4538820.346
5971	497171.4098	4538815.054
5972	497180.0087	4538785.619
5973	497183.9775	4538768.421
5974	497194.5609	4538754.53
5975	497237.8865	4538777.681
5976	495426.1977	4537536.372
5977	495413.4977	4537506.738
5978	495420.906	4537476.047
5979	495424.6102	4537455.409
5980	495425.6685	4537433.184

shtojca nr. 4.1

147

5981	495433.6061	4537421.013
5982	495503.9854	4537461.759
5983	495492.8728	4537476.047
5984	495479.6437	4537492.98
5985	495465.8853	4537507.268
5986	495454.2436	4537528.964
5987	495439.4269	4537541.664
5988	495426.1977	4537536.372
5989	496734.2257	4537450.975
5990	496703.6662	4537445.022
5991	496680.2506	4537438.275
5992	496666.7568	4537442.641
5993	496630.2442	4537323.975
5994	496640.563	4537320.8
5995	496664.3755	4537319.609
5996	496682.2349	4537427.162
5997	496689.7756	4537426.369
5998	496698.5068	4537423.194
5999	496705.6506	4537419.225
6000	496713.5881	4537408.509
6001	496720.335	4537397.794
6002	496799.7102	4537400.175
6003	496817.1727	4537380.728
6004	496828.2852	4537365.25
6005	496837.4134	4537350.565
6006	496837.4134	4537333.103
6007	496814.3946	4537278.731
6008	496791.3758	4537219.596
6009	496780.6601	4537212.85
6010	496752.0851	4537206.499
6011	496747.3226	4537177.924
6012	496781.4539	4537176.734
6013	496790.582	4537180.306
6014	496812.8071	4537201.737
6015	496848.129	4537251.743
6016	496871.1478	4537241.425
6017	496882.2603	4537238.25
6018	496896.151	4537276.747
6019	496887.8166	4537280.715
6020	496890.9916	4537293.415
6021	496890.1979	4537298.972

shtojca nr. 4.1

148

6022	496887.0228	4537304.925
6023	496897.7385	4537329.928
6024	496912.4229	4537370.806
6025	496914.0104	4537384.3
6026	496858.4478	4537404.541
6027	496825.904	4537408.906
6028	496810.8227	4537409.303
6029	496798.1227	4537408.112
6030	496773.5164	4537407.716
6031	496771.532	4537427.956
6032	496798.9164	4537429.544
6033	496797.7258	4537457.325
6034	496734.2257	4537450.975
6035	496264.4926	4537212.824
6036	496159.3206	4537230.684
6037	496164.943	4537242.59
6038	496167.5888	4537265.08
6039	496189.417	4537273.348
6040	496207.2764	4537278.64
6041	496216.5368	4537281.285
6042	496223.8129	4537281.947
6043	496230.0967	4537281.947
6044	496236.0499	4537279.632
6045	496243.9874	4537275.994
6046	496251.5942	4537273.348
6047	496257.5473	4537272.025
6048	496263.5005	4537272.025
6049	496273.7531	4537273.679
6050	496259.5317	4537281.616
6051	496252.5864	4537283.27
6052	496242.3337	4537286.246
6053	496234.727	4537289.884
6054	496228.4431	4537290.215
6055	496206.6149	4537284.262
6056	496193.3857	4537281.285
6057	496180.4873	4537275.994
6058	496174.5341	4537273.017
6059	496168.2503	4537271.694
6060	496161.3049	4537274.009
6061	496156.0133	4537275.002
6062	496149.3987	4537274.671

shtojca nr. 4.1

149

6063	496143.4455	4537277.317
6064	496137.8231	4537280.624
6065	496132.5314	4537286.246
6066	496126.2476	4537292.861
6067	496111.6955	4537297.822
6068	496067.0469	4537311.382
6069	496050.8412	4537314.358
6070	496036.9505	4537316.012
6071	496026.3672	4537312.043
6072	496020.7448	4537314.028
6073	495987.0103	4537315.681
6074	495976.427	4537302.452
6075	495974.4426	4537297.16
6076	495979.4035	4537295.837
6077	495987.6718	4537297.16
6078	495997.2629	4537299.476
6079	496007.1848	4537301.791
6080	496016.1145	4537303.114
6081	496024.0521	4537303.114
6082	496030.0052	4537301.129
6083	496034.6354	4537298.814
6084	496042.2422	4537299.145
6085	496047.8646	4537297.16
6086	496052.4948	4537293.522
6087	496057.125	4537292.199
6088	496060.1016	4537294.515
6089	496065.3933	4537297.16
6090	496074.323	4537298.814
6091	496086.56	4537295.837
6092	496109.3804	4537286.908
6093	496078.2918	4537209.848
6094	496035.2969	4537139.733
6095	496030.6667	4537127.827
6096	496027.0286	4537128.488
6097	496015.4531	4537102.03
6098	496012.8072	4537102.691
6099	496001.5624	4537084.832
6100	496055.4714	4537064.327
6101	496087.8829	4537086.155
6102	496101.4428	4537097.4
6103	496112.3569	4537108.975

shtojca nr. 4.1

150

6104	496117.9793	4537122.866
6105	496133.1929	4537170.491
6106	496143.1148	4537194.303
6107	496247.6254	4537173.137
6108	496264.4926	4537212.824
6109	497083.7137	4537018.672
6110	497095.8845	4537007.295
6111	497091.6512	4537001.474
6112	497083.1845	4536996.712
6113	497077.6282	4536993.801
6114	497070.7491	4536988.774
6115	497066.7803	4536985.07
6116	497062.547	4536978.72
6117	497059.372	4536972.105
6118	497058.3136	4536966.02
6119	497058.5782	4536960.993
6120	497060.1657	4536957.024
6121	497064.9282	4536950.674
6122	497073.3949	4536943.001
6123	497080.0095	4536937.445
6124	497087.4179	4536932.682
6125	497094.8262	4536930.037
6126	497103.0283	4536928.714
6127	497108.8491	4536928.978
6128	497114.1408	4536931.624
6129	497119.1679	4536935.328
6130	497123.6658	4536939.826
6131	497172.3493	4537000.416
6132	497117.0512	4537060.476
6133	497083.7137	4537018.672
6134	496453.2683	4536946.015
6135	496429.8526	4536957.525
6136	496410.8026	4536969.431
6137	496393.3401	4536973.796
6138	496375.4807	4536976.575
6139	496361.9869	4536978.956
6140	496348.4931	4536980.94
6141	496339.7618	4536980.543
6142	496329.4431	4536976.178
6143	496317.5368	4536969.431
6144	496307.218	4536960.303

shtojca nr. 4.1

151

6145	496295.3118	4536953.159
6146	496286.5805	4536948
6147	496279.8336	4536946.412
6148	496274.2773	4536944.825
6149	496272.293	4536942.84
6150	496276.6586	4536933.315
6151	496288.5649	4536910.693
6152	496292.9305	4536896.009
6153	496295.3118	4536880.134
6154	496293.7242	4536869.021
6155	496288.5649	4536860.29
6156	496286.1836	4536852.749
6157	496287.7711	4536846.796
6158	496294.9149	4536838.065
6159	496302.4555	4536830.524
6160	496314.7587	4536820.999
6161	496324.2837	4536813.856
6162	496333.8087	4536808.696
6163	496344.5244	4536804.727
6164	496362.7806	4536797.584
6165	496454.1868	4536793.171
6166	496458.2198	4536770.049
6167	496492.285	4536732.345
6168	496607.3789	4536716.47
6169	496614.655	4536742.929
6170	496675.5093	4536732.015
6171	496680.4702	4536747.559
6172	496579.5976	4536772.364
6173	496477.8746	4536792.027
6174	496453.2683	4536946.015
6175	498135.164	4537301.517
6176	498130.9307	4537295.961
6177	498138.0744	4537290.933
6178	498146.8057	4537285.113
6179	498154.4786	4537278.498
6180	498159.5057	4537271.619
6181	498163.7391	4537261.565
6182	498166.1203	4537249.129
6183	498167.7078	4537235.635
6184	498166.6495	4537220.819
6185	498158.4474	4537162.875

shtojca nr. 4.1

152

6186	498149.7161	4537144.354
6187	498147.3349	4537130.331
6188	498136.7515	4537081.383
6189	498175.3808	4537071.858
6190	498167.7078	4537025.027
6191	498161.887	4537007.564
6192	498202.7652	4536986.133
6193	498200.7808	4536980.18
6194	498205.9402	4536974.227
6195	498206.3371	4536967.48
6196	498215.4652	4536957.161
6197	498210.3058	4536947.636
6198	498243.2465	4536923.426
6199	498207.5277	4536900.805
6200	498206.7339	4536890.883
6201	498222.2121	4536859.529
6202	498228.959	4536848.02
6203	498230.9434	4536839.289
6204	498211.8933	4536801.982
6205	498188.8745	4536776.979
6206	498172.2057	4536767.454
6207	498178.5558	4536754.754
6208	498195.2245	4536740.07
6209	498213.8777	4536743.642
6210	498224.5934	4536746.023
6211	498234.9121	4536754.754
6212	498238.8809	4536762.295
6213	498242.4528	4536771.82
6214	498247.2153	4536778.964
6215	498250.3903	4536785.711
6216	498251.5809	4536791.664
6217	498252.7715	4536796.823
6218	498254.7559	4536801.586
6219	498254.359	4536807.142
6220	498252.3747	4536814.286
6221	498249.5965	4536821.429
6222	498281.7435	4536839.289
6223	498284.1247	4536835.717
6224	498303.1748	4536850.004
6225	498307.1435	4536857.148
6226	498308.3341	4536863.895

shtojca nr. 4.1

153

6227	498307.1435	4536870.642
6228	498306.3498	4536876.198
6229	498308.731	4536887.311
6230	498310.7154	4536908.742
6231	498316.6685	4536918.664
6232	498305.9529	4536933.348
6233	498301.5873	4536952.398
6234	498301.1904	4536959.542
6235	498322.2248	4536991.689
6236	498340.0842	4537005.58
6237	498355.9592	4537013.517
6238	498411.125	4537064.714
6239	498419.0625	4537096.861
6240	498357.1499	4537122.658
6241	498334.1311	4537126.23
6242	498306.7466	4537137.343
6243	498299.7352	4537137.21
6244	498289.681	4537136.152
6245	498275.3935	4537133.241
6246	498267.1914	4537131.389
6247	498235.9705	4537094.083
6248	498213.2162	4537091.966
6249	498202.1037	4537085.352
6250	498198.3996	4537078.737
6251	498190.1975	4537075.298
6252	498181.9954	4537075.298
6253	498161.3578	4537081.383
6254	498165.8557	4537125.039
6255	498165.062	4537129.802
6256	498170.0891	4537139.591
6257	498183.8474	4537174.781
6258	498188.3454	4537189.333
6259	498191.2558	4537209.442
6260	498192.8433	4537253.892
6261	498185.6995	4537283.261
6262	498178.8203	4537294.638
6263	498170.8828	4537301.781
6264	498160.0349	4537306.808
6265	498146.5411	4537307.602
6266	498135.164	4537301.517
6267	498085.6868	4537154.673

shtojca nr. 4.1

154

6268	498068.2243	4537165.785
6269	498043.618	4537180.867
6270	498036.2096	4537186.952
6271	498031.9763	4537193.567
6272	498029.3305	4537201.24
6273	498029.3305	4537208.648
6274	498031.7117	4537217.644
6275	498035.9451	4537224.787
6276	498043.618	4537230.079
6277	498054.2013	4537234.048
6278	498064.2555	4537233.783
6279	498072.9868	4537231.931
6280	498082.5118	4537228.756
6281	498095.741	4537221.612
6282	498091.7723	4537179.279
6283	498108.1765	4537178.221
6284	498113.2035	4537199.917
6285	498136.7515	4537206.531
6286	498132.7828	4537214.733
6287	498130.9307	4537219.76
6288	498123.7869	4537228.492
6289	498111.3515	4537235.371
6290	498094.4181	4537244.367
6291	498081.7181	4537251.51
6292	498069.5472	4537257.067
6293	498056.318	4537260.242
6294	498047.8513	4537261.3
6295	498039.6492	4537260.771
6296	498024.8325	4537254.685
6297	498017.6888	4537248.335
6298	498011.8679	4537239.34
6299	498008.4283	4537230.344
6300	498006.0471	4537217.644
6301	498006.0471	4537209.177
6302	498008.4283	4537195.683
6303	498013.1908	4537186.423
6304	498021.3929	4537174.252
6305	498030.6534	4537168.167
6306	498048.6451	4537158.906
6307	498076.691	4537143.825
6308	498085.6868	4537154.673

shtojca nr. 4.1

Shtojca Nr. 5
Sipërfaqet e tokave në zonat kadastrale (1084, 1088, 2211, 2618, 3067, 3781, 1132, 2126, 2194, 2330, 2873, 3179, 3604, 3713, 2132, 1418, 1647, 1807, 2499, 3007, 3008, 3187, 3540 dhe 2850)

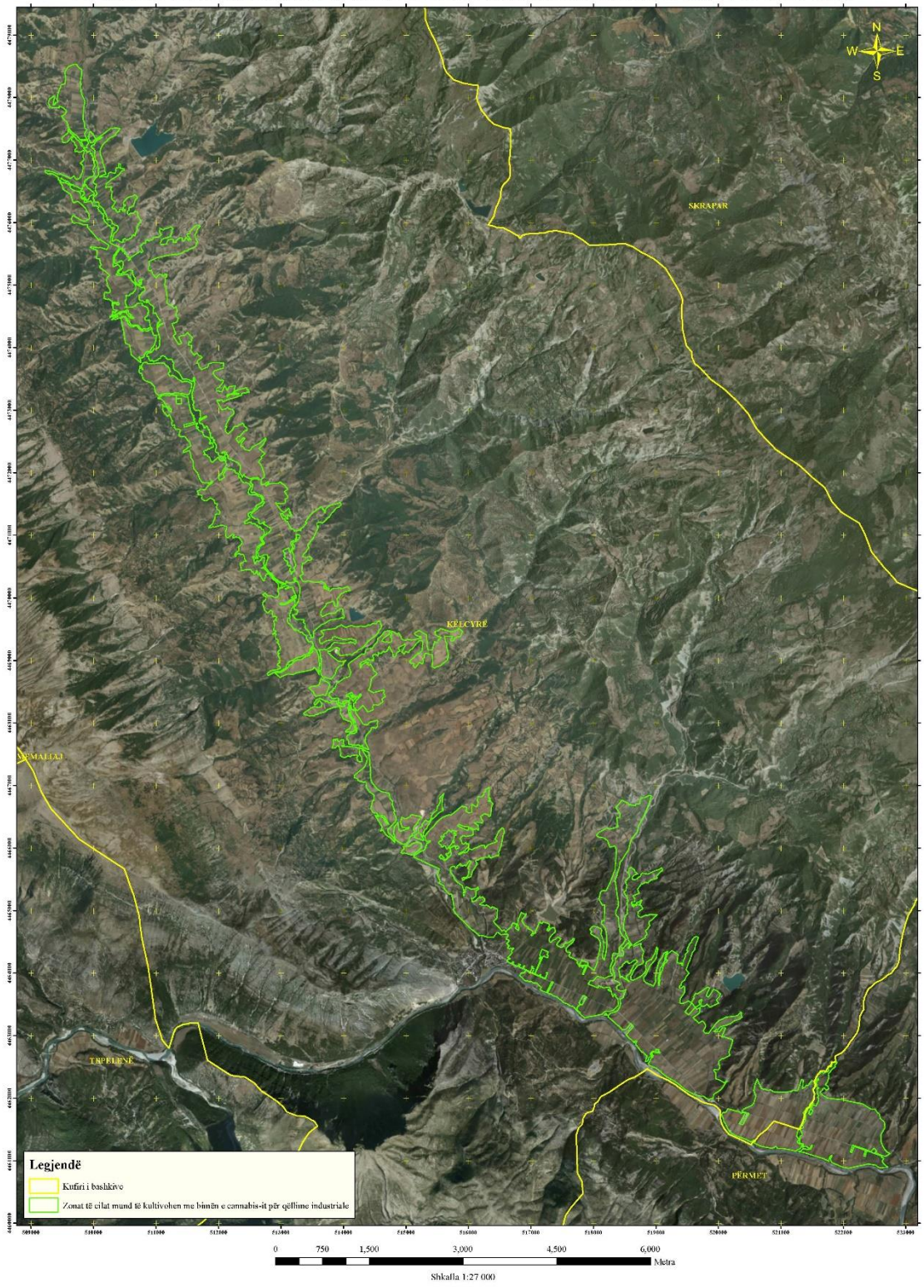

Shtojca nr. 5.1

Tabela 1, Koordinatat e sipërfaqeve të tokave ku lejohet të kultivohet bima e cannabis-it për qëllime industriale

Nr.	Koordinatat	
	Lindje	Veri
1	522355.5786	4461179.905
2	522146.0282	4461248.432
3	522109.5156	4461142.069
4	522133.725	4461133.735
5	522169.047	4461232.954
6	522352.0814	4461168.376
7	522324.3577	4461076.981
8	522348.4348	4461071.425
9	522373.3057	4461157.944
10	522439.7929	4461138.932
11	522616.7995	4461072.257
12	522610.4495	4461055.588
13	522646.1683	4461039.713
14	522634.262	4461016.694
15	522623.1495	4461003.994
16	522625.5307	4460983.356
17	522631.087	4460965.894
18	522674.7433	4460923.825
19	522710.7733	4460900.236
20	522655.2541	4460894.315
21	522629.0297	4460888.385
22	522618.2911	4460885.957
23	522565.2392	4460895.946
24	522511.9186	4460929.755
25	522395.2284	4460949.614
26	522226.2332	4460913.296
27	522083.6745	4460879.924
28	521988.1872	4460897.375
29	521884.4018	4460946.496
30	521812.3167	4460972.348
31	521795.9558	4461008.247
32	521797.8896	4461038.453
33	521820.0007	4461080.797
34	521813.9079	4461090.846
35	521783.6712	4461062.572

1

Tabela 2, Të dhënat administrative të tokave të përfshira në sipërfaqet e përcaktuara në tabelën 1

Nr.	Qarku	Bashkia	Njesia Administrative	Fshati	Zona Kadastrale
1	Gjirokastër	Këlcyrë	Ballaban	Ballaban	1084
2	Gjirokastër	Këlcyrë	Ballaban	Ballë	1088
3	Gjirokastër	Këlcyrë	Ballaban	Komarak	2211
4	Gjirokastër	Këlcyrë	Ballaban	Mazhan	2618
5	Gjirokastër	Këlcyrë	Ballaban	Psar	3067
6	Gjirokastër	Këlcyrë	Ballaban	Vinokash	3781
7	Gjirokastër	Këlcyrë	Dishnicë	Bedyqas	1132
8	Gjirokastër	Këlcyrë	Dishnicë	Katundisht	2126
9	Gjirokastër	Këlcyrë	Dishnicë	Kodrishtë	2194
10	Gjirokastër	Këlcyrë	Dishnicë	Kuqar	2330
11	Gjirokastër	Këlcyrë	Dishnicë	Panarit	2873
12	Gjirokastër	Këlcyrë	Dishnicë	Riban	3179
13	Gjirokastër	Këlcyrë	Dishnicë	Tolar	3604
14	Gjirokastër	Këlcyrë	Dishnicë	Varibop	3713
15	Gjirokastër	Këlcyrë	Këlcyrë	Këlcyrë Qytet	2132
16	Gjirokastër	Këlcyrë	Sukë	Çorogunjë-Ujëmirë	1418
17	Gjirokastër	Këlcyrë	Sukë	Fshati i Ri	1647
18	Gjirokastër	Këlcyrë	Sukë	Goricë	1807
19	Gjirokastër	Këlcyrë	Sukë	Luare	2499
20	Gjirokastër	Këlcyrë	Sukë	Podgoran	3007
21	Gjirokastër	Këlcyrë	Sukë	Podgoran Fushë	3008
22	Gjirokastër	Këlcyrë	Sukë	Rodenj	3187
23	Gjirokastër	Këlcyrë	Sukë	Sukë	3540
24	Gjirokastër	Përmet	Qendër	Paçomit	2850

shtojca nr. 5.1

2

36	521771.6486	4461026.297
37	521762.5565	4460994.25
38	521692.8897	4461029.037
39	521525.5557	4461080.087
40	521390.011	4461128.85
41	521273.3212	4461148.708
42	521281.6521	4461150.368
43	521315.5773	4461157.126
44	521323.4193	4461163.845
45	521332.5475	4461174.958
46	521342.4694	4461185.277
47	521350.4069	4461191.627
48	521361.5194	4461192.024
49	521388.9038	4461189.246
50	521400.8101	4461184.483
51	521419.4633	4461180.514
52	521433.3539	4461179.721
53	521454.3883	4461180.514
54	521471.0571	4461186.864
55	521486.1384	4461206.708
56	521503.2041	4461246.396
57	521498.0447	4461249.968
58	521490.1072	4461247.983
59	521481.7728	4461238.855
60	521478.9946	4461228.933
61	521474.2321	4461219.408
62	521469.4696	4461211.471
63	521465.104	4461204.327
64	521462.3259	4461200.755
65	521452.8008	4461199.961
66	521444.0696	4461201.549
67	521436.5289	4461206.708
68	521430.9727	4461213.058
69	521425.8133	4461217.027
70	521421.4476	4461219.408
71	521414.7008	4461223.377
72	521405.9695	4461227.346
73	521398.032	4461231.314
74	521388.9038	4461232.505
75	521379.7757	4461231.711
76	521369.4569	4461226.552

shtojca nr. 5.1

3

77	521357.5506	4461219.011
78	521351.5975	4461215.439
79	521347.6287	4461219.408
80	521348.0256	4461225.758
81	521351.2006	4461237.664
82	521356.36	4461252.349
83	521357.5506	4461261.08
84	521357.5506	4461267.033
85	521353.9788	4461272.986
86	521345.6444	4461276.955
87	521340.485	4461275.764
88	521337.7069	4461269.811
89	521339.2944	4461263.064
90	521337.7069	4461251.158
91	521330.96	4461235.68
92	521326.5943	4461225.361
93	521323.0224	4461217.424
94	521309.1318	4461197.977
95	521301.1943	4461190.436
96	521293.2568	4461186.467
97	521275.6093	4461180.498
98	521238.8256	4461156.26
99	521119.3995	4461184.029
100	521037.2351	4461193.689
101	520951.6404	4461197.476
102	520939.8698	4461205.988
103	520918.1095	4461233.264
104	520898.298	4461218.853
105	520861.3526	4461201.47
106	520846.5599	4461202.125
107	520679.465	4461232.002
108	520565.0038	4461288.943
109	520588.5438	4461308.215
110	520591.231	4461310.415
111	520564.496	4461333.936
112	520563.9161	4461333.482
113	520519.892	4461299.022
114	520418.7235	4461350.819
115	520277.8859	4461399.522
116	520176.6278	4461459.258
117	520122.501	4461564.525

shtojca nr. 5.1

4

118	520116.9688	4461585.638
119	520082.0252	4461632.889
120	520081.5771	4461672.588
121	520049.1308	4461733.101
122	520059.2035	4461752.324
123	520068.0436	4461766.572
124	520072.3506	4461773.513
125	520101.1735	4461771.152
126	520121.0173	4461779.089
127	520152.1059	4461830.021
128	520257.278	4461804.886
129	520347.2365	4461781.073
130	520361.1272	4461763.875
131	520367.7418	4461761.891
132	520377.0022	4461776.443
133	520427.9346	4461763.875
134	520334.0073	4461591.896
135	520386.9241	4461574.037
136	520487.466	4461757.922
137	520377.1511	4461787.528
138	520401.6278	4461824.541
139	520531.9354	4461884.734
140	520565.6698	4461921.114
141	520599.4043	4462030.917
142	520565.6698	4462125.505
143	520585.5136	4462213.48
144	520622.5554	4462306.745
145	520660.2586	4462205.542
146	520680.7638	4462178.422
147	520683.4097	4462155.933
148	520698.6232	4462155.271
149	520727.066	4462140.058
150	520737.6494	4462146.011
151	520783.9515	4462128.151
152	520835.5454	4462130.797
153	520880.5246	4462107.646
154	520964.53	4462095.078
155	521067.7177	4462094.417
156	521169.5825	4462109.63
157	521195.3794	4462128.151
158	521267.4785	4462120.214

shtojca nr. 5.1

5

159	521331.6401	4462298.808
160	521358.0985	4462292.193
161	521352.1454	4462223.401
162	521345.5308	4462153.948
163	521377.9423	4462174.453
164	521407.708	4462212.818
165	521434.1664	4462202.235
166	521455.3331	4462231.339
167	521493.0363	4462283.594
168	521528.1548	4462275.527
169	521529.3979	4462261.604
170	521535.351	4462239.776
171	521540.1135	4462223.107
172	521543.2885	4462213.582
173	521543.6854	4462203.263
174	521538.1291	4462184.213
175	521518.2853	4462160.797
176	521509.5541	4462142.541
177	521506.3791	4462131.032
178	521511.5385	4462117.935
179	521519.0791	4462103.647
180	521526.6197	4462090.55
181	521530.9854	4462078.247
182	521533.3666	4462065.15
183	521533.7635	4462050.069
184	521531.7791	4462032.607
185	521527.0166	4462002.841
186	521518.6822	4461975.456
187	521511.1416	4461958.391
188	521497.6478	4461944.103
189	521482.1696	4461926.244
190	521470.6602	4461912.353
191	521459.1508	4461895.288
192	521456.3727	4461881.397
193	521453.9915	4461869.491
194	521444.4664	4461857.584
195	521435.7352	4461856.394
196	521430.5758	4461857.584
197	521421.4476	4461855.203
198	521412.3195	4461850.044
199	521406.3664	4461839.725

shtojca nr. 5.1

6

200	521401.6039	4461830.597
201	521393.6663	4461813.531
202	521387.7132	4461802.419
203	521383.3476	4461793.687
204	521376.9976	4461790.115
205	521369.4569	4461786.544
206	521364.2975	4461781.384
207	521358.7413	4461773.447
208	521357.9475	4461767.097
209	521361.5194	4461756.778
210	521365.4882	4461747.253
211	521368.6632	4461736.14
212	521367.8694	4461721.059
213	521365.0913	4461705.978
214	521355.9631	4461656.368
215	521351.2006	4461628.984
216	521342.4694	4461614.3
217	521332.5475	4461599.615
218	521321.8318	4461571.834
219	521297.2255	4461530.956
220	521285.3192	4461518.256
221	521280.9536	4461501.587
222	521277.7786	4461487.299
223	521272.2223	4461473.409
224	521262.3005	4461436.102
225	521253.9661	4461391.255
226	521258.3317	4461384.905
227	521262.3005	4461379.746
228	521265.8723	4461372.602
229	521269.8411	4461365.855
230	521276.9849	4461361.886
231	521283.7317	4461361.093
232	521288.8911	4461358.711
233	521289.288	4461348.79
234	521287.3036	4461339.265
235	521282.938	4461333.311
236	521279.3661	4461327.358
237	521276.1911	4461321.405
238	521270.6348	4461317.436
239	521264.6817	4461313.865
240	521261.5067	4461307.515

shtojca nr. 5.1

7

241	521265.4755	4461297.593
242	521269.4442	4461290.449
243	521274.6036	4461285.686
244	521279.3661	4461281.718
245	521285.3192	4461279.733
246	521289.288	4461278.146
247	521294.0505	4461274.574
248	521298.0193	4461269.811
249	521303.1787	4461265.843
250	521309.1318	4461262.668
251	521316.6724	4461262.668
252	521321.0381	4461263.858
253	521324.61	4461266.239
254	521326.9912	4461269.811
255	521327.3881	4461272.986
256	521323.8162	4461276.161
257	521315.8787	4461278.939
258	521304.7662	4461282.908
259	521296.4318	4461292.433
260	521292.0661	4461304.34
261	521295.638	4461319.818
262	521301.5912	4461336.883
263	521304.7662	4461352.758
264	521305.5599	4461363.871
265	521304.3693	4461375.38
266	521306.3537	4461386.096
267	521309.1318	4461392.843
268	521320.2443	4461403.955
269	521325.4037	4461404.749
270	521332.1506	4461407.527
271	521336.9131	4461413.48
272	521339.6912	4461423.005
273	521340.0881	4461430.149
274	521336.9131	4461438.484
275	521330.1662	4461455.549
276	521323.8162	4461465.868
277	521317.8631	4461472.615
278	521314.2912	4461479.362
279	521311.5131	4461488.49
280	521315.8787	4461500.793
281	521318.2599	4461508.731

shtojca nr. 5.1

8

282	521321.4349	4461514.684
283	521327.3881	4461516.271
284	521333.3412	4461516.668
285	521338.5006	4461518.652
286	521342.4694	4461520.637
287	521351.9944	4461528.177
288	521355.5663	4461535.321
289	521355.5663	4461540.481
290	521351.9944	4461550.006
291	521346.4381	4461563.499
292	521347.6287	4461575.803
293	521352.7881	4461586.915
294	521363.1069	4461608.346
295	521370.2507	4461615.49
296	521378.9819	4461625.015
297	521388.9038	4461637.318
298	521394.4601	4461650.415
299	521393.6663	4461684.943
300	521396.4445	4461732.568
301	521398.032	4461744.078
302	521399.2226	4461766.303
303	521402.3976	4461773.05
304	521408.7476	4461779.003
305	521418.2726	4461788.528
306	521423.432	4461801.228
307	521423.8289	4461810.356
308	521426.2102	4461817.5
309	521429.782	4461824.247
310	521433.3539	4461832.581
311	521444.8633	4461838.931
312	521460.3415	4461851.631
313	521473.8353	4461871.475
314	521487.329	4461900.844
315	521496.0603	4461897.669
316	521505.1884	4461914.338
317	521511.5385	4461912.353
318	521456.3727	4461793.29
319	521445.6571	4461779.003
320	521454.3883	4461773.447
321	521445.6571	4461751.222
322	521477.0103	4461736.14

shtojca nr. 5.1

9

323	521510.3478	4461802.022
324	521475.8196	4461821.866
325	521508.3634	4461894.097
326	521562.3386	4461875.047
327	521602.0261	4461962.36
328	521602.8199	4462004.428
329	521584.5636	4462015.541
330	521603.2168	4462043.322
331	521574.6417	4462082.613
332	521579.0073	4462099.282
333	521579.0073	4462129.047
334	521578.6105	4462152.463
335	521608.3761	4462166.354
336	521604.4074	4462173.101
337	521585.7542	4462167.544
338	521581.7855	4462187.388
339	521582.1823	4462196.516
340	521563.1323	4462258.826
341	521563.9261	4462263.191
342	521576.6261	4462271.129
343	521587.3417	4462285.02
344	521602.423	4462296.132
345	521606.3918	4462298.91
346	521600.0418	4462314.388
347	521568.2917	4462288.195
348	521554.7979	4462281.051
349	521548.5457	4462285.822
350	521591.5938	4462374.214
351	521640.5418	4462409.272
352	521650.4637	4462422.501
353	521682.2137	4462403.98
354	521726.5315	4462423.162
355	521748.3597	4462427.131
356	521763.5733	4462448.959
357	521754.3128	4462478.063
358	521776.141	4462504.522
359	521803.9223	4462502.537
360	521824.4276	4462549.501
361	521805.2452	4462572.652
362	521816.4901	4462583.897
363	521852.8703	4462569.345

shtojca nr. 5.1

10

364	521891.235	4462585.881
365	521897.1881	4462577.944
366	521887.9277	4462555.454
367	521864.1151	4462536.272
368	521868.0839	4462497.246
369	521854.8547	4462487.324
370	521840.3026	4462485.34
371	521809.214	4462452.928
372	521786.7244	4462421.839
373	521757.6201	4462393.397
374	521760.266	4462377.522
375	521768.2035	4462357.016
376	521766.2191	4462314.021
377	521748.3597	4462282.933
378	521745.0524	4462259.12
379	521733.1461	4462243.907
380	521710.6565	4462213.48
381	521754.3128	4462191.651
382	521763.5733	4462146.672
383	521721.2399	4462132.782
384	521697.4273	4462163.87
385	521677.5835	4462158.578
386	521667.0002	4462131.459
387	521628.6355	4462102.354
388	521646.3626	4462067.694
389	521725.7378	4462010.544
390	521767.8066	4462001.812
391	521868.6131	4461985.144
392	522016.2509	4461974.031
393	522096.4198	4461951.012
394	522306.764	4461908.15
395	522439.3205	4461826.393
396	522505.2018	4461824.806
397	522547.2707	4461767.656
398	522572.6707	4461751.781
399	522591.7208	4461677.962
400	522656.8084	4461622.399
401	522663.9522	4461528.737
402	522601.2458	4461415.23
403	522602.8333	4461379.511
404	522602.0395	4461315.217

shtojca nr. 5.1

11

405	522627.1182	4461236.563
406	522666.0121	4461177.032
407	522702.5246	4461141.313
408	522740.6247	4461113.532
409	522673.9496	4461072.257
410	522641.4058	4461078.607
411	522504.0867	4461127.025
412	522531.0743	4461160.363
413	522487.418	4461198.463
414	522442.9679	4461148.457
415	522442.1999	4461146.153
416	522355.5786	4461179.905
417	518661.3275	4465648.44
418	518663.9733	4465622.643
419	518708.2911	4465589.57
420	518663.3119	4465577.663
421	518618.3326	4465540.622
422	518623.6243	4465498.95
423	518654.0514	4465497.627
424	518691.0932	4465502.257
425	518729.4578	4465541.283
426	518754.5933	4465551.205
427	518757.9006	4465586.924
428	518780.3902	4465596.846
429	518870.3487	4465586.924
430	518962.9531	4465631.903
431	519058.2033	4465661.007
432	519088.7151	4465691.519
433	519099.2698	4465669.511
434	519109.3655	4465642.481
435	519079.37	4465629.257
436	519013.8855	4465556.497
437	519015.8699	4465518.132
438	518929.8801	4465496.965
439	518868.3644	4465446.033
440	518829.9997	4465450.663
441	518791.635	4465431.481
442	518763.8537	4465425.528
443	518704.3224	4465341.522
444	518727.4735	4465287.283
445	518737.8977	4465281.491

shtojca nr. 5.1

12

446	518632.5439	4465238.504
447	518635.322	4465229.376
448	518639.6877	4465224.614
449	518644.4502	4465218.264
450	518649.6096	4465208.739
451	518657.5471	4465194.054
452	518664.6908	4465175.401
453	518665.4846	4465165.876
454	518663.8971	4465151.588
455	518661.5158	4465146.826
456	518657.1502	4465142.857
457	518651.1971	4465141.27
458	518646.4346	4465141.667
459	518641.2752	4465142.46
460	518635.322	4465143.651
461	518628.1783	4465141.667
462	518619.8439	4465137.698
463	518615.0814	4465136.11
464	518609.5251	4465132.142
465	518605.1595	4465125.791
466	518605.5563	4465117.854
467	518609.1282	4465113.091
468	518614.2876	4465109.916
469	518618.2564	4465105.948
470	518620.2408	4465101.979
471	518621.4314	4465097.216
472	518621.4314	4465092.454
473	518621.4314	4465085.707
474	518622.622	4465078.563
475	518625.4001	4465071.816
476	518629.7658	4465067.054
477	518637.7033	4465064.276
478	518646.4346	4465061.498
479	518648.8158	4465063.482
480	518644.8471	4465069.038
481	518640.8783	4465072.213
482	518638.1002	4465075.785
483	518634.5283	4465080.945
484	518631.7502	4465085.707
485	518631.3533	4465090.866
486	518633.7345	4465096.423

shtojca nr. 5.1

13

487	518636.5127	4465101.185
488	518642.0689	4465102.376
489	518644.8471	4465097.216
490	518648.0221	4465092.851
491	518655.9596	4465088.485
492	518661.119	4465084.913
493	518668.2627	4465081.341
494	518675.0096	4465080.945
495	518682.9471	4465083.326
496	518689.694	4465088.485
497	518694.4565	4465094.438
498	518700.0128	4465100.788
499	518698.4253	4465105.154
500	518696.044	4465105.154
501	518693.2659	4465102.773
502	518690.8846	4465099.995
503	518685.7253	4465097.613
504	518680.5659	4465095.629
505	518674.2159	4465094.041
506	518667.0721	4465092.454
507	518660.7221	4465095.232
508	518659.5315	4465098.407
509	518659.1346	4465102.376
510	518661.9127	4465103.963
511	518667.469	4465102.773
512	518670.2471	4465100.788
513	518675.4065	4465100.788
514	518680.5659	4465101.979
515	518683.7409	4465103.566
516	518686.9159	4465105.948
517	518688.9003	4465108.329
518	518690.4878	4465111.901
519	518690.4878	4465114.679
520	518688.1065	4465121.426
521	518717.4753	4465140.873
522	518732.9535	4465134.92
523	518765.8942	4465168.257
524	518772.2442	4465166.67
525	518745.2566	4465103.566
526	518725.016	4465094.835
527	518727.3972	4465087.691

shtojca nr. 5.1

14

528	518752.0035	4465093.248
529	518790.1036	4465036.098
530	518788.5161	4465030.938
531	518784.1505	4465025.779
532	518779.7848	4465021.81
533	518765.1767	4465012.115
534	518713.5828	4464979.704
535	518707.6297	4464928.11
536	518727.4735	4464903.636
537	518757.9006	4464895.698
538	518841.906	4464930.756
539	518872.3331	4464924.141
540	518882.255	4464936.048
541	518925.2499	4464946.631
542	518965.5989	4464934.725
543	519019.1772	4464936.709
544	518964.9375	4464883.792
545	518931.203	4464848.073
546	518894.1613	4464832.198
547	518889.5311	4464793.834
548	518901.4373	4464761.422
549	518865.0571	4464705.198
550	518835.2914	4464683.37
551	518859.1039	4464618.547
552	518824.708	4464589.443
553	518833.9685	4464568.276
554	518699.0307	4464492.208
555	518636.8535	4464447.229
556	518642.1452	4464428.708
557	518726.1505	4464470.38
558	518757.9006	4464474.349
559	518753.9318	4464434
560	518807.5101	4464340.734
561	518779.0673	4464264.005
562	518783.6975	4464238.869
563	518800.8955	4464178.676
564	518771.1298	4464144.942
565	518706.9682	4464123.775
566	518644.791	4464043.077
567	518613.7024	4463972.301
568	518600.4732	4463951.796

shtojca nr. 5.1

15

569	518598.4888	4463897.556
570	518630.9003	4463882.342
571	518665.2963	4463901.525
572	518716.2286	4463924.676
573	518765.1767	4463958.41
574	518825.3695	4464013.973
575	518841.906	4464048.369
576	518833.307	4464127.082
577	518847.8591	4464177.353
578	518905.4061	4464219.025
579	518923.927	4464211.088
580	518983.4583	4464316.26
581	519013.224	4464414.156
582	519025.1303	4464410.849
583	519028.4376	4464376.453
584	519017.1928	4464320.229
585	519009.2553	4464248.129
586	518983.4583	4464208.442
587	518910.0363	4464125.098
588	518880.9321	4464060.936
589	518837.9372	4463976.931
590	518800.8955	4463923.353
591	518810.1559	4463878.374
592	518847.1977	4463847.285
593	518961.6302	4463798.337
594	518997.349	4463870.436
595	518988.0886	4463904.17
596	518990.0729	4463927.983
597	519009.2553	4464052.337
598	519048.2814	4464186.614
599	519068.7866	4464215.057
600	519102.5211	4464264.666
601	519127.6566	4464318.244
602	519189.1723	4464349.994
603	519190.8962	4464350.473
604	519187.4256	4464339.598
605	519183.8537	4464335.63
606	519177.9005	4464332.825
607	519175.5193	4464326.74
608	519171.8151	4464321.448
609	519168.6401	4464317.744

shtojca nr. 5.1

16

610	519165.9943	4464313.51
611	519163.3484	4464309.542
612	519159.6443	4464304.779
613	519155.6755	4464300.281
614	519153.0297	4464295.519
615	519151.9713	4464289.698
616	519150.6484	4464284.406
617	519148.2672	4464277.527
618	519147.4734	4464269.589
619	519146.9442	4464260.858
620	519146.9442	4464253.185
621	519145.8859	4464239.427
622	519145.0921	4464234.664
623	519144.2984	4464225.933
624	519144.2984	4464218.789
625	519144.2984	4464210.852
626	519142.9755	4464201.856
627	519139.8005	4464193.654
628	519136.0963	4464186.246
629	519130.8046	4464177.25
630	519124.7192	4464169.048
631	519119.4275	4464160.581
632	519117.0463	4464155.289
633	519113.8713	4464148.675
634	519110.1671	4464139.414
635	519106.9921	4464133.064
636	519104.3462	4464127.508
637	519098.5254	4464120.364
638	519094.292	4464116.925
639	519090.5879	4464114.543
640	519087.1483	4464109.781
641	519086.3545	4464105.283
642	519083.9733	4464100.785
643	519080.5337	4464097.345
644	519077.6233	4464092.054
645	519074.9774	4464086.233
646	519073.9191	4464079.883
647	519071.5378	4464075.65
648	519068.6274	4464071.945
649	519066.5107	4464064.802
650	519064.6587	4464058.716

shtojca nr. 5.1

17

651	519064.3941	4464053.16
652	519063.3357	4464049.456
653	519061.4836	4464047.604
654	519059.367	4464043.37
655	519060.9545	4464038.608
656	519062.2774	4464034.904
657	519063.3357	4464030.935
658	519063.3357	4464027.495
659	519062.542	4464023.791
660	519060.9545	4464017.97
661	519058.3086	4464012.679
662	519057.5149	4464008.181
663	519056.4566	4464001.037
664	519056.9857	4463995.745
665	519056.4566	4463989.924
666	519054.869	4463986.749
667	519052.2232	4463979.87
668	519054.0753	4463975.637
669	519055.1336	4463972.991
670	519054.3399	4463970.61
671	519051.694	4463969.022
672	519048.7836	4463965.318
673	519046.9315	4463961.085
674	519045.8732	4463955.793
675	519044.5503	4463948.914
676	519043.4919	4463939.389
677	519041.6399	4463924.572
678	519040.8461	4463914.783
679	519041.9044	4463910.814
680	519043.4919	4463907.11
681	519044.8149	4463903.935
682	519046.4024	4463899.701
683	519046.4024	4463895.997
684	519045.344	4463890.97
685	519044.0211	4463885.149
686	519042.4336	4463877.212
687	519041.3753	4463868.48
688	519040.5815	4463860.014
689	519040.5815	4463852.341
690	519040.5815	4463845.726
691	519040.5815	4463837.789

shtojca nr. 5.1

18

692	519041.1107	4463831.968
693	519041.6399	4463825.353
694	519041.9044	4463819.268
695	519042.169	4463813.711
696	519042.4336	4463809.743
697	519045.6086	4463807.097
698	519049.3128	4463807.626
699	519051.4295	4463810.007
700	519052.7524	4463817.416
701	519056.192	4463843.08
702	519060.1607	4463887.001
703	519059.1024	4463908.168
704	519059.1024	4463931.451
705	519060.1607	4463942.299
706	519062.8066	4463953.412
707	519068.3628	4463966.906
708	519079.2108	4464006.593
709	519087.942	4464025.379
710	519097.7316	4464048.133
711	519105.6692	4464070.622
712	519113.0775	4464096.552
713	519117.0463	4464106.341
714	519122.0734	4464117.454
715	519127.365	4464132.8
716	519132.1275	4464142.325
717	519145.3567	4464160.846
718	519156.2047	4464172.487
719	519164.4068	4464180.689
720	519171.5505	4464187.039
721	519177.3714	4464191.008
722	519182.3985	4464193.918
723	519185.8381	4464197.358
724	519186.8964	4464201.856
725	519181.8693	4464204.237
726	519177.1068	4464207.148
727	519171.5505	4464210.323
728	519167.8464	4464213.233
729	519166.2589	4464219.054
730	519164.1422	4464225.933
731	519162.5547	4464230.166
732	519160.438	4464234.929

shtojca nr. 5.1

19

733	519158.3213	4464237.31
734	519158.8505	4464239.956
735	519162.8193	4464243.396
736	519164.1422	4464250.804
737	519166.2589	4464258.742
738	519167.8464	4464265.356
739	519168.3755	4464271.177
740	519170.2276	4464276.204
741	519172.8735	4464284.142
742	519176.313	4464292.873
743	519179.7526	4464298.165
744	519187.9547	4464308.219
745	519189.8068	4464311.658
746	519192.1881	4464316.421
747	519195.8922	4464321.183
748	519201.1839	4464324.094
749	519206.7402	4464325.681
750	519209.6506	4464326.475
751	519212.8256	4464326.21
752	519217.059	4464326.21
753	519220.234	4464327.798
754	519222.3506	4464331.502
755	519222.6152	4464335.735
756	519224.9965	4464341.027
757	519228.9652	4464345.525
758	519240.0778	4464353.727
759	519248.809	4464359.548
760	519254.4024	4464362.933
761	519354.5372	4464299.723
762	519338.0007	4464171.4
763	519386.2873	4464154.202
764	519402.1623	4464167.431
765	519413.4071	4464162.14
766	519408.7769	4464137.004
767	519431.928	4464120.468
768	519430.6051	4464189.921
769	519466.9854	4464257.39
770	519468.3083	4464299.723
771	519515.2719	4464349.333
772	519494.7667	4464369.838
773	519505.35	4464410.849

shtojca nr. 5.1

20

774	519518.5792	4464424.739
775	519531.8084	4464463.765
776	519549.6678	4464480.963
777	519570.1731	4464502.13
778	519572.1574	4464530.573
779	519588.0325	4464542.479
780	519607.2148	4464568.276
781	519642.2722	4464590.104
782	519670.7149	4464580.844
783	519677.991	4464564.307
784	519656.8243	4464506.099
785	519630.3659	4464436.645
786	519624.4128	4464381.744
787	519585.3866	4464331.473
788	519543.0532	4464205.135
789	519521.8865	4464165.447
790	519484.1833	4464057.629
791	519529.824	4463996.775
792	519483.5218	4463943.858
793	519458.3864	4463890.28
794	519414.0686	4463855.222
795	519396.8706	4463799.66
796	519379.6727	4463798.337
797	519372.3966	4463764.602
798	519398.1935	4463757.326
799	519443.1728	4463793.707
800	519465.001	4463775.186
801	519453.0947	4463718.962
802	519463.6781	4463711.024
803	519452.4332	4463677.951
804	519392.2404	4463593.946
805	519381.6571	4463528.461
806	519410.0998	4463513.909
807	519443.1728	4463519.862
808	519517.9177	4463552.935
809	519566.2043	4463533.092
810	519610.5221	4463602.545
811	519599.9387	4463621.066
812	519634.9961	4463676.628
813	519664.7618	4463671.337
814	519737.5224	4463719.623

shtojca nr. 5.1

21

815	519828.8038	4463780.478
816	519859.2309	4463761.295
817	519802.3454	4463639.587
818	519832.7725	4463618.42
819	519863.1997	4463646.863
820	519923.3925	4463740.79
821	519974.3249	4463719.623
822	520029.2261	4463668.691
823	520012.0281	4463625.696
824	519966.3874	4463572.118
825	520004.7521	4463524.493
826	519863.8611	4463453.716
827	519822.8506	4463502.664
828	519808.2985	4463497.373
829	519770.5953	4463472.237
830	519718.6706	4463472.79
831	519718.372	4463525.641
832	519723.6636	4463541.186
833	519740.5309	4463570.621
834	519730.609	4463584.181
835	519686.2912	4463553.423
836	519693.5672	4463531.925
837	519699.8511	4463502.16
838	519635.3588	4463454.865
839	519575.1659	4463520.68
840	519463.0485	4463383.097
841	519524.2335	4463334.149
842	519627.752	4463455.527
843	519658.1791	4463422.123
844	519706.5207	4463453.545
845	519698.4962	4463371.695
846	519669.392	4463344.576
847	519591.3398	4463289.674
848	519687.2514	4463203.023
849	519737.5224	4463233.45
850	519769.9339	4463215.591
851	519793.7464	4463174.58
852	519792.4235	4463145.476
853	519761.3349	4463082.638
854	519768.611	4463060.809
855	519795.7308	4463040.966

shtojca nr. 5.1

22

856	519840.0486	4463037.658
857	519852.6163	4463054.195
858	519879.7362	4463092.559
859	519919.4238	4463142.169
860	519947.2051	4463185.825
861	520017.3198	4463250.648
862	520068.9136	4463265.862
863	520124.4763	4463300.919
864	520176.0701	4463302.242
865	520234.94	4463313.487
866	520268.6745	4463313.487
867	520303.7318	4463324.732
868	520355.9871	4463378.31
869	520369.2163	4463371.695
870	520365.909	4463339.284
871	520378.4768	4463296.951
872	520342.0965	4463265.2
873	520246.8463	4463234.112
874	520189.2993	4463194.424
875	520135.0596	4463170.612
876	520030.549	4463141.507
877	519994.1687	4463104.466
878	519978.2937	4463102.481
879	519924.054	4463070.07
880	519969.0332	4463062.794
881	519983.5853	4463076.684
882	520019.3042	4463064.778
883	520058.3303	4463124.31
884	520094.0491	4463127.617
885	520113.8929	4463121.002
886	520096.0335	4463072.716
887	520049.7313	4462982.096
888	520097.3564	4462984.742
889	520231.6327	4462934.471
890	520197.2368	4462809.455
891	520168.794	4462747.278
892	520180.0389	4462688.408
893	520074.8668	4462630.861
894	520059.6532	4462634.829
895	520002.7677	4462588.527
896	520008.0594	4462538.918

shtojca nr. 5.1

23

897	520020.6271	4462523.043
898	520017.9812	4462482.032
899	519988.2156	4462451.605
900	519931.33	4462460.204
901	519924.054	4462441.683
902	519941.9134	4462423.824
903	519956.4655	4462401.334
904	519959.1113	4462311.376
905	520009.3823	4462298.146
906	520094.0491	4462247.875
907	520128.445	4462278.964
908	520145.1223	4462271.636
909	520135.5694	4462263.278
910	520118.3715	4462252.694
911	520103.8194	4462230.205
912	520094.5589	4462215.652
913	520084.637	4462196.47
914	520074.0537	4462179.934
915	520060.8245	4462162.736
916	520044.288	4462142.892
917	520018.4911	4462124.371
918	519996.0015	4462106.512
919	519973.5118	4462091.959
920	519951.0222	4462080.715
921	519926.5482	4462061.532
922	519919.2721	4462042.35
923	519916.6263	4462025.152
924	519918.6107	4462008.616
925	519914.6419	4461996.048
926	519901.4127	4461992.079
927	519886.8606	4461994.063
928	519874.2929	4461991.418
929	519862.3866	4461984.142
930	519847.173	4461984.142
931	519824.6834	4461989.433
932	519806.824	4461996.709
933	519789.626	4462012.584
934	519763.1677	4462032.428
935	519730.6238	4462031.799
936	519629.5105	4462056.698
937	519576.4017	4462079.207

shtojca nr. 5.1

24

938	519457.5024	4462144.323
939	519376.4841	4462214.57
940	519303.0845	4462269.74
941	519174.0733	4462339.866
942	519087.5076	4462406.813
943	519080.438	4462428.9
944	519059.1756	4462436.6
945	519000.4425	4462480.935
946	518891.3941	4462527.349
947	518877.8326	4462556.312
948	518901.2038	4462596.28
949	518910.186	4462621.877
950	518911.4616	4462625.512
951	518917.1844	4462629.999
952	518918.7719	4462633.703
953	518920.624	4462640.053
954	518924.0636	4462646.139
955	518932.7948	4462650.372
956	518944.4365	4462655.928
957	518947.347	4462659.368
958	518951.0511	4462663.866
959	518954.2261	4462672.332
960	518954.4907	4462680.799
961	518947.8761	4462690.324
962	518941.7907	4462698.526
963	518937.8219	4462703.024
964	518934.9115	4462708.845
965	518934.1178	4462715.46
966	518936.7636	4462722.074
967	518943.6428	4462730.541
968	518949.199	4462733.187
969	518954.4907	4462734.245
970	518961.1053	4462735.303
971	518966.397	4462735.303
972	518974.8637	4462733.981
973	518981.4783	4462731.599
974	518987.2991	4462729.747
975	518990.7387	4462729.483
976	518994.1783	4462729.747
977	518996.8241	4462731.07
978	518999.47	4462734.245

shtojca nr. 5.1

25

979	519001.8512	4462736.891
980	519005.2908	4462738.214
981	519009.5242	4462737.949
982	519012.4346	4462735.833
983	519014.2867	4462732.393
984	519016.1388	4462730.012
985	519018.2554	4462726.308
986	519022.2242	4462723.926
987	519025.3992	4462725.778
988	519025.6638	4462728.689
989	519023.8117	4462730.012
990	519021.4304	4462731.599
991	519020.1075	4462734.774
992	519020.1075	4462736.097
993	519022.7534	4462737.42
994	519027.7804	4462735.833
995	519030.6909	4462732.922
996	519033.8659	4462730.276
997	519038.3638	4462725.778
998	519043.3909	4462723.133
999	519047.6242	4462722.603
1000	519052.3867	4462723.397
1001	519056.0909	4462724.985
1002	519060.3243	4462727.101
1003	519061.9118	4462729.747
1004	519062.1764	4462733.716
1005	519061.6472	4462737.156
1006	519058.7368	4462740.595
1007	519051.3284	4462746.151
1008	519046.0367	4462750.12
1009	519042.3326	4462753.295
1010	519039.6867	4462756.735
1011	519041.0096	4462759.645
1012	519044.4492	4462763.085
1013	519047.3597	4462767.847
1014	519047.6242	4462772.874
1015	519045.7722	4462776.843
1016	519044.1846	4462778.695
1017	519040.4805	4462778.166
1018	519038.0992	4462776.579
1019	519034.9242	4462774.991

shtojca nr. 5.1

26

1020	519032.2784	4462774.726
1021	519027.2513	4462776.049
1022	519023.8117	4462777.372
1023	519021.1659	4462778.96
1024	519016.9325	4462781.606
1025	519012.17	4462783.193
1026	519007.1429	4462782.929
1027	519001.8512	4462781.076
1028	518997.8825	4462777.637
1029	518997.6179	4462774.197
1030	518999.9991	4462770.229
1031	519002.3804	4462766.524
1032	519004.4971	4462763.349
1033	519004.7617	4462761.762
1034	519002.9096	4462760.968
1035	518999.7346	4462760.174
1036	518996.8241	4462756.47
1037	518993.3845	4462754.353
1038	518989.6804	4462753.824
1039	518985.7116	4462755.147
1040	518979.097	4462754.883
1041	518973.8053	4462752.766
1042	518970.3658	4462753.031
1043	518962.1637	4462753.031
1044	518956.0782	4462752.501
1045	518949.199	4462749.326
1046	518940.4678	4462747.21
1047	518931.7365	4462740.331
1048	518925.1219	4462734.51
1049	518922.7407	4462731.07
1050	518920.8886	4462727.366
1051	518919.8302	4462723.662
1052	518920.0948	4462721.28
1053	518919.5656	4462718.899
1054	518916.1261	4462719.693
1055	518913.2156	4462719.693
1056	518911.8927	4462718.37
1057	518911.3635	4462717.312
1058	518912.6865	4462715.46
1059	518915.8615	4462713.608
1060	518916.9198	4462710.697

shtojca nr. 5.1

27

1061	518914.5386	4462708.845
1062	518911.099	4462707.787
1063	518910.0406	4462706.199
1064	518910.8344	4462703.289
1065	518913.4802	4462700.114
1066	518916.9198	4462695.616
1067	518919.3011	4462691.912
1068	518922.2115	4462687.678
1069	518925.9157	4462685.033
1070	518930.4136	4462681.857
1071	518933.324	4462678.153
1072	518933.8532	4462669.687
1073	518931.2073	4462667.305
1074	518925.3865	4462666.776
1075	518915.5969	4462665.189
1076	518907.6594	4462664.395
1077	518901.8385	4462663.601
1078	518896.2823	4462662.543
1079	518890.726	4462659.368
1080	518886.4927	4462655.664
1081	518884.1114	4462651.695
1082	518883.0531	4462647.726
1083	518883.2007	4462640.41
1084	518880.3584	4462616.8
1085	518865.6342	4462594.359
1086	518843.1584	4462587.901
1087	518835.4373	4462591.722
1088	518836.6585	4462617.33
1089	518850.0734	4462649.37
1090	518843.6376	4462653.194
1091	518849.7155	4462657.251
1092	518854.2134	4462661.485
1093	518861.8864	4462676.037
1094	518828.5488	4462697.997
1095	518797.5925	4462737.42
1096	518790.4487	4462734.51
1097	518786.7446	4462734.51
1098	518780.6591	4462737.42
1099	518764.7841	4462751.972
1100	518742.8236	4462777.372
1101	518727.2132	4462794.041

shtojca nr. 5.1

28

1102	518716.8863	4462805.515
1103	518713.7452	4462816.145
1104	518696.6627	4462837.179
1105	518677.3353	4462856.974
1106	518677.9399	4462872.338
1107	518679.8358	4462885.144
1108	518693.278	4462906.301
1109	518695.7989	4462912.2
1110	518674.9986	4462917.325
1111	518661.4383	4462913.132
1112	518660.5103	4462904.299
1113	518654.1255	4462887.641
1114	518640.6008	4462899.769
1115	518624.49	4462918.292
1116	518562.0255	4462971.905
1117	518555.0138	4462982.742
1118	518525.7417	4463010.05
1119	518520.2985	4463017.405
1120	518642.3333	4463150.263
1121	518597.0894	4463191.935
1122	518548.2737	4463132.8
1123	518529.2237	4463110.575
1124	518521.2862	4463106.209
1125	518509.7768	4463101.05
1126	518493.108	4463099.463
1127	518459.368	4463098.134
1128	518421.8551	4463143.142
1129	518353.5537	4463193.909
1130	518351.7794	4463198.872
1131	518268.9282	4463269.404
1132	518236.8403	4463298.158
1133	518236.69	4463311.47
1134	518236.668	4463313.418
1135	518236.5714	4463321.977
1136	518204.7227	4463329.559
1137	518181.4054	4463326.961
1138	518180.2443	4463332.672
1139	518179.5482	4463332.901
1140	518179.5353	4463338.258
1141	518187.3835	4463351.561
1142	518197.6725	4463358.228

shtojca nr. 5.1

29

1143	518206.793	4463346.778
1144	518218.344	4463332.918
1145	518237.1517	4463326.321
1146	518259.5277	4463348.113
1147	518277.6868	4463359.026
1148	518318.2743	4463369.993
1149	518346.7353	4463382.139
1150	518353.4593	4463388.168
1151	518358.1269	4463382
1152	518359.7505	4463379.989
1153	518400.9784	4463417.327
1154	518423.5991	4463462.669
1155	518436.1045	4463513.016
1156	518420.7718	4463585.938
1157	518431.7178	4463584.957
1158	518453.4136	4463596.598
1159	518482.5179	4463613.002
1160	518483.047	4463630.465
1161	518498.3929	4463668.036
1162	518495.7471	4463674.386
1163	518499.9804	4463682.853
1164	518515.3263	4463708.782
1165	518517.5692	4463740.896
1166	518479.4691	4463718.671
1167	518444.1471	4463721.052
1168	518426.6846	4463719.861
1169	518375.8845	4463739.705
1170	518374.6939	4463760.74
1171	518367.5501	4463772.249
1172	518382.2345	4463797.649
1173	518421.1283	4463815.112
1174	518431.0502	4463821.065
1175	518428.669	4463829.399
1176	518408.8252	4463855.196
1177	518329.0532	4463887.343
1178	518346.1188	4463943.302
1179	518337.3875	4463972.274
1180	518336.8656	4463979.021
1181	518335.9658	4463985.702
1182	518334.4859	4463992.778
1183	518331.4679	4464003.958

shtojca nr. 5.1

30

1184	518329.0575	4464012.001
1185	518322.1494	4464032.154
1186	518319.297	4464041.529
1187	518313.7408	4464064.548
1188	518309.2557	4464077.352
1189	518308.4292	4464080.342
1190	518307.9199	4464083.069
1191	518307.3618	4464087.901
1192	518307.3907	4464091.271
1193	518308.1044	4464094.871
1194	518309.772	4464099.737
1195	518311.8571	4464104.329
1196	518315.8574	4464111.379
1197	518323.2658	4464123.285
1198	518325.7563	4464128.156
1199	518326.9699	4464130.164
1200	518328.8437	4464132.661
1201	518330.6741	4464134.662
1202	518334.6429	4464137.837
1203	518336.5421	4464139.922
1204	518338.0825	4464142.071
1205	518339.1319	4464144.075
1206	518340.4637	4464147.362
1207	518341.8027	4464151.214
1208	518343.6387	4464157.681
1209	518346.0433	4464166.323
1210	518347.3429	4464172.233
1211	518348.5439	4464180.909
1212	518348.9304	4464188.902
1213	518348.722	4464192.517
1214	518347.7545	4464200.452
1215	518347.6075	4464203.719
1216	518347.7824	4464207.627
1217	518348.2498	4464211.903
1218	518350.2533	4464223.033
1219	518351.3602	4464229.738
1220	518351.9109	4464231.565
1221	518352.6346	4464233.088
1222	518353.9668	4464235.033
1223	518355.545	4464236.792
1224	518356.4815	4464237.528

shtojca nr. 5.1

31

1225	518357.682	4464238.167
1226	518363.2047	4464240.2
1227	518364.2522	4464240.828
1228	518365.07	4464241.554
1229	518366.2542	4464243.174
1230	518367.9804	4464246.317
1231	518371.6846	4464253.725
1232	518373.5119	4464256.631
1233	518375.7632	4464259.723
1234	518383.3263	4464268.806
1235	518386.3105	4464272.52
1236	518388.0888	4464274.363
1237	518390.5189	4464276.276
1238	518393.3805	4464278.067
1239	518396.2557	4464279.544
1240	518398.6722	4464280.448
1241	518401.4314	4464280.995
1242	518405.0222	4464281.242
1243	518408.5365	4464281.161
1244	518412.1659	4464280.713
1245	518414.2498	4464280.206
1246	518418.8317	4464278.625
1247	518420.8972	4464278.067
1248	518425.0001	4464277.455
1249	518431.216	4464277.009
1250	518441.2702	4464276.744
1251	518453.1764	4464275.421
1252	518457.383	4464275.108
1253	518459.791	4464275.156
1254	518462.7957	4464275.676
1255	518466.4056	4464276.744
1256	518469.0751	4464277.709
1257	518470.9036	4464278.596
1258	518473.5177	4464280.391
1259	518475.4015	4464282.3
1260	518476.1311	4464283.438
1261	518476.7645	4464284.837
1262	518478.0473	4464289.179
1263	518478.9164	4464293.501
1264	518479.3702	4464298.704
1265	518479.1057	4464306.906

shtojca nr. 5.1

32

1266	518478.9085	4464317.753
1267	518479.1057	4464324.898
1268	518479.6348	4464331.248
1269	518480.1316	4464338.222
1270	518480.0095	4464340.295
1271	518479.6348	4464342.096
1272	518478.1345	4464345.207
1273	518477.7827	4464346.329
1274	518477.763	4464347.753
1275	518478.3119	4464351.357
1276	518478.3119	4464353.473
1277	518477.6348	4464354.748
1278	518476.4598	4464355.855
1279	518475.6448	4464356.195
1280	518473.2848	4464356.648
1281	518471.2898	4464357.617
1282	518468.7869	4464359.294
1283	518465.6119	4464361.94
1284	518463.6514	4464364.207
1285	518461.8609	4464367.049
1286	518460.2343	4464370.393
1287	518457.939	4464375.963
1288	518456.612	4464379.57
1289	518454.764	4464385.488
1290	518453.1764	4464390.78
1291	518452.4626	4464394.458
1292	518452.4506	4464395.619
1293	518452.6473	4464396.6
1294	518453.5213	4464398.353
1295	518454.764	4464399.775
1296	518456.5085	4464400.691
1297	518459.5265	4464401.363
1298	518462.2068	4464401.43
1299	518467.5968	4464400.458
1300	518469.8452	4464400.305
1301	518475.1369	4464400.834
1302	518478.0906	4464401.339
1303	518479.8994	4464401.892
1304	518482.2751	4464403.312
1305	518485.4557	4464406.125
1306	518488.215	4464409.149

shtojca nr. 5.1

33

1307	518492.5994	4464415.121
1308	518501.3301	4464427.846
1309	518504.2411	4464431.79
1310	518509.5862	4464438.017
1311	518521.9683	4464451.105
1312	518536.0473	4464467.255
1313	518541.812	4464473.594
1314	518547.3812	4464480.371
1315	518549.0862	4464481.87
1316	518550.8079	4464482.855
1317	518554.3161	4464484.002
1318	518555.8209	4464484.212
1319	518557.1579	4464484.178
1320	518559.3142	4464483.561
1321	518562.185	4464482.061
1322	518563.994	4464480.852
1323	518566.4183	4464478.886
1324	518570.3871	4464475.182
1325	518574.0913	4464470.155
1326	518578.5892	4464464.863
1327	518582.2934	4464459.307
1328	518583.9805	4464456.771
1329	518584.6746	4464455.338
1330	518585.063	4464453.834
1331	518585.2405	4464452.172
1332	518585.1985	4464450.43
1333	518584.9392	4464448.723
1334	518584.3006	4464446.858
1335	518582.8225	4464443.961
1336	518580.7157	4464440.385
1337	518577.2663	4464435.494
1338	518573.8267	4464430.996
1339	518566.4183	4464421.736
1340	518560.0683	4464414.592
1341	518557.8891	4464411.957
1342	518556.8933	4464410.359
1343	518555.9128	4464407.657
1344	518555.5704	4464405.067
1345	518555.6637	4464402.901
1346	518556.0996	4464401.628
1347	518557.2095	4464400.735

shtojca nr. 5.1

34

1348	518559.8037	4464399.775
1349	518562.7615	4464398.728
1350	518564.8308	4464398.453
1351	518567.5041	4464398.847
1352	518568.542	4464399.251
1353	518569.3288	4464399.775
1354	518570.2293	4464401.071
1355	518571.1808	4464403.744
1356	518571.6863	4464405.594
1357	518572.5038	4464410.094
1358	518574.0913	4464415.915
1359	518575.4431	4464419.904
1360	518577.0017	4464423.853
1361	518579.043	4464428.525
1362	518580.7059	4464431.525
1363	518583.052	4464434.833
1364	518585.2038	4464437.082
1365	518587.3567	4464438.588
1366	518591.0246	4464440.521
1367	518593.5621	4464441.616
1368	518599.665	4464443.686
1369	518602.4017	4464445.019
1370	518604.5252	4464446.355
1371	518605.8413	4464447.401
1372	518607.9055	4464449.811
1373	518609.2809	4464452.428
1374	518609.6782	4464453.848
1375	518609.9027	4464455.462
1376	518609.8101	4464459.042
1377	518609.2355	4464461.164
1378	518608.0185	4464463.382
1379	518601.608	4464471.213
1380	518593.4007	4464483.169
1381	518587.585	4464491.321
1382	518580.2507	4464501.77
1383	518577.942	4464504.593
1384	518575.6788	4464506.932
1385	518570.4977	4464510.903
1386	518568.7996	4464512.488
1387	518566.3219	4464515.901
1388	518563.5079	4464521.219

shtojca nr. 5.1

35

1389	518561.5504	4464525.45
1390	518560.3329	4464528.892
1391	518559.8349	4464531.137
1392	518559.01	4464536.565
1393	518557.6515	4464542.56
1394	518555.3058	4464551.382
1395	518552.851	4464560.547
1396	518551.0725	4464565.934
1397	518549.1471	4464570.638
1398	518547.1037	4464574.93
1399	518544.5264	4464579.555
1400	518541.5475	4464584.19
1401	518535.1974	4464592.392
1402	518528.8572	4464600.995
1403	518526.95	4464603.939
1404	518525.4078	4464606.68
1405	518522.5998	4464613.033
1406	518519.8516	4464621.232
1407	518518.018	4464628.567
1408	518515.8828	4464640.282
1409	518514.3027	4464652.386
1410	518513.237	4464657.48
1411	518511.9663	4464661.719
1412	518510.7231	4464665.21
1413	518509.3922	4464668.276
1414	518507.9453	4464670.974
1415	518505.3544	4464674.63
1416	518500.2724	4464680.499
1417	518496.5682	4464684.732
1418	518490.2259	4464690.844
1419	518487.8369	4464693.728
1420	518486.2355	4464696.379
1421	518484.6619	4464699.549
1422	518483.2484	4464703.049
1423	518482.0161	4464706.957
1424	518480.6932	4464713.043
1425	518479.8556	4464718.137
1426	518479.255	4464723.268
1427	518478.8913	4464728.436
1428	518478.7646	4464733.641
1429	518493.9782	4464867.917

shtojca nr. 5.1

36

1430	518507.2074	4464924.141
1431	518546.2335	4464947.954
1432	518536.3116	4464981.688
1433	518545.5721	4465039.235
1434	518538.9575	4465127.871
1435	518552.1866	4465150.36
1436	518537.6345	4465222.46
1437	518506.5459	4465249.579
1438	518491.9938	4465300.512
1439	518507.2074	4465317.048
1440	518521.7595	4465326.309
1441	518521.096	4465360.705
1442	518534.3272	4465398.408
1443	518515.1449	4465455.293
1444	518539.6189	4465501.596
1445	518581.2909	4465546.575
1446	518568.0617	4465582.955
1447	518548.2179	4465614.044
1448	518568.0617	4465641.164
1449	518566.0773	4465669.606
1450	518599.8117	4465696.726
1451	518661.3275	4465648.44
1452	518672.0421	4464214.944
1453	518666.8425	4464213.215
1454	518661.7439	4464211.69
1455	518657.5821	4464210.238
1456	518653.43	4464208.518
1457	518649.1546	4464206.471
1458	518644.721	4464204.081
1459	518640.0534	4464201.309
1460	518635.4259	4464198.276
1461	518630.4622	4464194.694
1462	518625.2755	4464190.68
1463	518621.5325	4464187.418
1464	518613.9257	4464179.15
1465	518609.7512	4464175.403
1466	518605.6575	4464172.204
1467	518598.3814	4464167.574
1468	518594.0085	4464164.856
1469	518591.4361	4464163.605
1470	518589.3375	4464162.972

shtojca nr. 5.1

37

1471	518584.4908	4464161.952
1472	518578.5376	4464160.298
1473	518573.9514	4464159.681
1474	518569.6079	4464159.637
1475	518565.0692	4464160.072
1476	518562.0011	4464160.96
1477	518560.2353	4464161.881
1478	518558.591	4464163.006
1479	518557.1753	4464164.26
1480	518556.048	4464165.59
1481	518555.1467	4464167.274
1482	518553.7329	4464171.212
1483	518550.3432	4464177.418
1484	518549.7338	4464179
1485	518549.4334	4464180.473
1486	518549.4334	4464183.78
1487	518549.7641	4464187.087
1488	518549.1172	4464189.461
1489	518548.6186	4464190.445
1490	518548.1105	4464191.056
1491	518547.3583	4464191.222
1492	518546.3479	4464190.692
1493	518542.5339	4464186.866
1494	518541.1652	4464185.764
1495	518538.2065	4464183.972
1496	518536.2042	4464183.118
1497	518534.5122	4464182.727
1498	518532.7267	4464182.536
1499	518530.9451	4464182.557
1500	518529.2589	4464182.788
1501	518527.9134	4464183.233
1502	518523.9672	4464185.103
1503	518520.151	4464186.112
1504	518518.821	4464186.221
1505	518517.6833	4464186.095
1506	518516.7081	4464185.752
1507	518515.6598	4464185.153
1508	518512.7224	4464182.788
1509	518511.2105	4464181.334
1510	518509.7473	4464179.494
1511	518505.5337	4464172.649

shtojca nr. 5.1

38

1512	518503.7927	4464170.22
1513	518497.6436	4464162.965
1514	518495.233	4464160.589
1515	518492.8786	4464158.644
1516	518488.9099	4464155.999
1517	518483.2874	4464153.683
1518	518479.8438	4464151.76
1519	518477.665	4464150.045
1520	518476.6585	4464148.868
1521	518475.7106	4464147.387
1522	518473.3656	4464142.439
1523	518472.2006	4464139.476
1524	518470.1671	4464132.545
1525	518469.0661	4464129.54
1526	518466.6813	4464124.498
1527	518464.1051	4464119.949
1528	518460.4671	4464114.657
1529	518456.357	4464109.201
1530	518453.191	4464105.728
1531	518450.9267	4464103.755
1532	518448.2503	4464101.785
1533	518440.6233	4464097.129
1534	518438.1196	4464095.895
1535	518431.1715	4464093.078
1536	518429.2693	4464092.015
1537	518427.7248	4464090.845
1538	518424.9829	4464088.007
1539	518422.7639	4464084.892
1540	518421.1102	4464081.584
1541	518420.2791	4464080.475
1542	518419.1726	4464079.411
1543	518413.0879	4464075.28
1544	518411.808	4464074.151
1545	518410.8576	4464072.985
1546	518409.039	4464069.797
1547	518407.881	4464066.702
1548	518407.2196	4464062.071
1549	518406.8889	4464057.772
1550	518406.8889	4464050.165
1551	518407.0931	4464043.914
1552	518407.5503	4464039.912

shtojca nr. 5.1

39

1553	518408.5446	4464035.672
1554	518410.1962	4464030.652
1555	518414.1649	4464021.722
1556	518415.5316	4464017.107
1557	518416.48	4464012.462
1558	518417.1415	4464004.524
1559	518417.4722	4463997.248
1560	518418.0145	4463993.904
1561	518419.1259	4463988.98
1562	518421.4422	4463979.231
1563	518422.5147	4463976.116
1564	518423.7561	4463973.436
1565	518425.7405	4463970.128
1566	518426.7326	4463967.152
1567	518427.1081	4463965.038
1568	518427.3941	4463961.529
1569	518427.6224	4463955.553
1570	518427.3941	4463948.3
1571	518426.8067	4463942.916
1572	518426.7326	4463940.693
1573	518426.798	4463938.377
1574	518427.0634	4463937.055
1575	518428.1039	4463934.98
1576	518429.3785	4463933.748
1577	518431.045	4463933.294
1578	518433.0165	4463933.417
1579	518434.712	4463934.254
1580	518436.6545	4463936.063
1581	518437.8952	4463937.875
1582	518439.3004	4463941.024
1583	518439.9097	4463943.481
1584	518440.1868	4463948.41
1585	518440.434	4463950.188
1586	518441.0118	4463951.791
1587	518441.9462	4463952.93
1588	518444.0389	4463954.31
1589	518445.915	4463954.915
1590	518446.8032	4463954.891
1591	518447.8168	4463954.643
1592	518450.8759	4463953.261
1593	518454.8447	4463950.946

shtojca nr. 5.1

40

1594	518457.2756	4463949.095
1595	518461.1285	4463945.654
1596	518464.301	4463942.652
1597	518471.7849	4463934.852
1598	518475.3499	4463931.433
1599	518483.6182	4463924.488
1600	518489.1793	4463918.944
1601	518491.5557	4463916.881
1602	518495.0892	4463914.412
1603	518498.8317	4463912.251
1604	518501.8907	4463910.811
1605	518505.7771	4463909.274
1606	518514.3761	4463906.628
1607	518519.2584	4463904.611
1608	518522.975	4463902.66
1609	518525.9631	4463900.65
1610	518529.2589	4463898.029
1611	518531.2381	4463896.193
1612	518536.2042	4463891.084
1613	518542.1574	4463885.792
1614	518546.3504	4463882.463
1615	518548.1105	4463880.831
1616	518550.8654	4463877.272
1617	518554.3944	4463871.24
1618	518557.0402	4463866.279
1619	518558.0374	4463864.468
1620	518558.6938	4463863.633
1621	518559.8267	4463862.815
1622	518561.2389	4463862.209
1623	518562.6931	4463861.918
1624	518563.9855	4463861.98
1625	518565.2737	4463862.492
1626	518566.9621	4463863.633
1627	518569.0596	4463865.487
1628	518570.2694	4463867.271
1629	518570.6219	4463868.377
1630	518570.799	4463869.677
1631	518570.6001	4463872.563
1632	518570.1438	4463874.007
1633	518569.3333	4463875.53
1634	518568.1694	4463877.134

shtojca nr. 5.1

41

1635	518566.6314	4463878.847
1636	518564.501	4463880.491
1637	518559.0246	4463883.477
1638	518554.9756	4463886.23
1639	518552.0793	4463888.438
1640	518548.3954	4463891.977
1641	518540.5037	4463901.006
1642	518535.212	4463906.298
1643	518529.9204	4463911.258
1644	518527.0712	4463914.681
1645	518524.9594	4463917.873
1646	518523.1733	4463921.262
1647	518522.3136	4463923.826
1648	518522.0906	4463926.28
1649	518522.3136	4463930.11
1650	518522.8536	4463934.32
1651	518523.9672	4463939.371
1652	518525.6146	4463944.939
1653	518527.6052	4463949.954
1654	518529.6317	4463953.929
1655	518532.2355	4463958.222
1656	518534.7179	4463962.012
1657	518536.5349	4463964.175
1658	518539.0462	4463966.093
1659	518545.1339	4463969.467
1660	518550.9371	4463973.215
1661	518554.3944	4463975.751
1662	518556.5634	4463977.706
1663	518561.047	4463982.303
1664	518562.9933	4463984.019
1665	518565.4469	4463985.729
1666	518571.0999	4463989.098
1667	518573.246	4463990.634
1668	518577.0516	4463994.104
1669	518580.7789	4463998.31
1670	518584.4924	4464003.317
1671	518588.4595	4464009.485
1672	518591.6427	4464015.785
1673	518593.0897	4464018.084
1674	518595.2545	4464020.533
1675	518599.3736	4464024.368

shtojca nr. 5.1

42

1676	518606.5884	4464030.17
1677	518609.2955	4464032.967
1678	518611.5198	4464035.556
1679	518611.8953	4464036.303
1680	518611.9414	4464036.936
1681	518611.6178	4464037.669
1682	518610.956	4464038.477
1683	518610.1094	4464039.176
1684	518609.2955	4464039.582
1685	518608.2481	4464039.561
1686	518605.3268	4464038.589
1687	518603.4642	4464038.432
1688	518602.3502	4464038.589
1689	518601.5093	4464039.063
1690	518600.6871	4464039.879
1691	518599.9347	4464040.993
1692	518599.3736	4464042.227
1693	518599.1408	4464043.3
1694	518599.1193	4464044.566
1695	518599.7043	4464047.519
1696	518600.6831	4464049.461
1697	518603.0116	4464052.48
1698	518608.3033	4464058.433
1699	518612.4603	4464064.127
1700	518617.5638	4464072.324
1701	518621.9763	4464080.296
1702	518628.1471	4464092.829
1703	518630.4868	4464097.924
1704	518636.1665	4464111.201
1705	518639.7227	4464118.295
1706	518643.709	4464125.122
1707	518647.4638	4464130.978
1708	518651.1851	4464136.171
1709	518654.9362	4464140.785
1710	518660.5849	4464146.646
1711	518669.8191	4464155.006
1712	518674.9875	4464159.373
1713	518686.782	4464168.681
1714	518691.6472	4464172.866
1715	518695.3265	4464176.169
1716	518697.2696	4464178.157

shtojca nr. 5.1

43

1717	518700.5769	4464182.457
1718	518702.5512	4464185.334
1719	518703.2228	4464187.087
1720	518703.2228	4464188.31
1721	518702.8694	4464189.722
1722	518700.9077	4464193.702
1723	518699.5565	4464195.752
1724	518696.6082	4464199.324
1725	518693.9275	4464202.786
1726	518692.3087	4464204.616
1727	518690.1949	4464206.554
1728	518687.7183	4464208.434
1729	518684.8412	4464210.287
1730	518681.3946	4464212.223
1731	518677.2931	4464214.453
1732	518675.975	4464214.951
1733	518674.78	4464215.199
1734	518673.4987	4464215.203
1735	518672.0421	4464214.944
1736	515196.7926	4466087.201
1737	515200.1679	4466086.679
1738	515203.8424	4466085.835
1739	515213.4614	4466082.836
1740	515222.4634	4466079.573
1741	515225.8967	4466078.058
1742	515228.9395	4466076.486
1743	515234.0285	4466073.555
1744	515237.4595	4466071.272
1745	515240.2602	4466068.952
1746	515242.4333	4466066.564
1747	515243.9485	4466064.362
1748	515245.3342	4466061.869
1749	515246.5619	4466059.135
1750	515247.5927	4466056.245
1751	515248.1673	4466053.997
1752	515248.5778	4466051.423
1753	515249.1802	4466043.148
1754	515249.8181	4466033.957
1755	515249.8025	4466030.844
1756	515249.5771	4466028.067
1757	515248.848	4466023.839

shtojca nr. 5.1

44

1758	515247.7237	4466019.577
1759	515246.2332	4466015.391
1760	515244.4177	4466011.398
1761	515242.8744	4466008.652
1762	515240.9686	4466005.777
1763	515235.6864	4465999.095
1764	515233.4673	4465996.67
1765	515230.813	4465994.128
1766	515218.6207	4465983.617
1767	515212.7908	4465977.745
1768	515199.5883	4465963.571
1769	515192.8236	4465957.026
1770	515187.55	4465952.491
1771	515181.5549	4465947.686
1772	515164.2488	4465934.801
1773	515157.3982	4465929.947
1774	515142.0441	4465919.517
1775	515135.6737	4465914.957
1776	515124.7477	4465906.635
1777	515114.0281	4465898.04
1778	515103.5149	4465889.173
1779	515102.6887	4465888.44
1780	515004.7548	4465914.964
1781	514980.2808	4465921.578
1782	514949.8536	4465914.964
1783	514918.765	4465926.209
1784	514934.64	4465948.698
1785	514934.64	4465960.605
1786	514971.6818	4465991.693
1787	514954.3467	4466026.74
1788	514966.6046	4466026.479
1789	514979.3911	4466026.486
1790	514987.639	4466026.876
1791	514996.5558	4466027.848
1792	515005.1016	4466029.258
1793	515015.4203	4466031.639
1794	515020.8788	4466032.549
1795	515024.5485	4466032.829
1796	515028.407	4466032.591
1797	515034.4704	4466031.639
1798	515038.8646	4466030.665

shtojca nr. 5.1

45

1799	515040.8204	4466030.448
1800	515042.7359	4466030.529
1801	515044.736	4466030.827
1802	515048.7579	4466032.036
1803	515050.8837	4466033.148
1804	515055.1079	4466036.004
1805	515068.868	4466043.73
1806	515073.7611	4466046.72
1807	515079.104	4466050.39
1808	515084.8736	4466054.658
1809	515092.8111	4466061.008
1810	515102.733	4466068.548
1811	515110.2374	4466074.256
1812	515112.5131	4466075.738
1813	515114.6393	4466076.883
1814	515119.2673	4466078.606
1815	515128.1331	4466080.851
1816	515139.9987	4466084.073
1817	515147.58	4466085.614
1818	515155.4296	4466086.382
1819	515169.4081	4466086.805
1820	515183.2988	4466087.201
1821	515192.0303	4466087.439
1822	515196.7926	4466087.201
1823	515241.797	4466502.774
1824	515224.3344	4466466.791
1825	515197.3469	4466439.274
1826	515188.8802	4466403.82
1827	515157.6593	4466370.482
1828	515132.7884	4466354.607
1829	515122.5595	4466320.404
1830	515115.8551	4466297.986
1831	515137.5509	4466269.411
1832	515126.4691	4466249.71
1833	515120.0762	4466244.896
1834	515111.7289	4466239.469
1835	515104.311	4466235.633
1836	515101.4762	4466233.847
1837	515098.0476	4466231.515
1838	515097.2762	4466230.705
1839	515096.846	4466229.878

shtojca nr. 5.1

46

1840	515096.7103	4466228.215
1841	515097.1768	4466225.579
1842	515097.9989	4466222.846
1843	515099.1611	4466220.618
1844	515100.1011	4466219.507
1845	515102.4684	4466217.311
1846	515106.1065	4466213.342
1847	515107.6909	4466211.192
1848	515108.4216	4466209.704
1849	515108.8369	4466207.647
1850	515108.7523	4466205.735
1851	515108.2443	4466204.149
1852	515107.4294	4466202.758
1853	515106.0635	4466201.671
1854	515102.4684	4466200.113
1855	515096.846	4466196.805
1856	515086.9241	4466192.175
1857	515083.3366	4466189.966
1858	515073.6949	4466183.245
1859	515069.735	4466181.121
1860	515068.0725	4466179.938
1861	515066.9805	4466178.805
1862	515065.921	4466177.382
1863	515063.4423	4466172.993
1864	515062.1736	4466170.154
1865	515061.136	4466166.815
1866	515058.4814	4466153.81
1867	515054.8378	4466136.439
1868	515053.6105	4466132.105
1869	515052.1975	4466128.344
1870	515050.1808	4466123.835
1871	515048.471	4466120.467
1872	515046.7313	4466117.577
1873	515044.9214	4466115.115
1874	515042.7789	4466112.837
1875	515037.6454	4466108.17
1876	515028.5042	4466098.868
1877	515020.7782	4466090.31
1878	515017.485	4466086.56
1879	515015.8172	4466084.357
1880	515014.9344	4466082.8

shtojca nr. 5.1

47

1881	515013.1931	4466079.028
1882	515012.1792	4466077.412
1883	515010.4893	4466075.515
1884	515008.4152	4466073.707
1885	515005.9825	4466072.01
1886	515003.2495	4466070.466
1887	515000.3846	4466069.273
1888	514995.6427	4466067.821
1889	514986.3823	4466065.506
1890	514980.014	4466062.932
1891	514977.7833	4466062.198
1892	514973.1227	4466061.2
1893	514969.1843	4466060.875
1894	514965.3813	4466061.237
1895	514959.5931	4466062.529
1896	514949.6712	4466065.506
1897	514939.9822	4466067.999
1898	514936.1113	4466069.144
1899	514929.9245	4466071.362
1900	514924.2051	4466073.774
1901	514917.5175	4466077.301
1902	514905.0227	4466085.019
1903	514884.9538	4466096.701
1904	514874.2648	4466103.539
1905	514862.7372	4466111.773
1906	514854.0903	4466118.753
1907	514847.0313	4466125.271
1908	514840.3279	4466132.18
1909	514833.98	4466139.481
1910	514827.9878	4466147.174
1911	514802.0586	4466249.303
1912	514814.2295	4466341.378
1913	514869.2629	4466415.462
1914	514882.4921	4466299.045
1915	514908.9505	4466272.057
1916	515051.2966	4466315.978
1917	515050.2383	4466336.616
1918	515006.8465	4466326.032
1919	514938.5839	4466336.087
1920	514912.6547	4466421.812
1921	514917.4172	4466457.266

shtojca nr. 5.1

48

1922	514926.9422	4466492.72
1923	514960.8089	4466479.491
1924	515002.084	4466467.849
1925	515029.9138	4466484.927
1926	515071.9341	4466510.712
1927	515070.3466	4466521.295
1928	515093.63	4466537.17
1929	515241.797	4466502.774
1930	515607.4519	4466870.546
1931	515589.9893	4466826.625
1932	515583.6393	4466794.875
1933	515583.6393	4466762.067
1934	515577.2893	4466712.325
1935	515577.2893	4466665.758
1936	515583.6393	4466634.537
1937	515575.7018	4466629.775
1938	515577.8185	4466620.779
1939	515600.0435	4466620.779
1940	515602.1602	4466609.666
1941	515516.9642	4466558.866
1942	515477.2766	4466514.945
1943	515402.1348	4466448.799
1944	515369.3264	4466373.657
1945	515349.7472	4466363.074
1946	515330.168	4466317.566
1947	515298.4179	4466287.932
1948	515295.7721	4466268.882
1949	515278.8387	4466258.828
1950	515275.1345	4466206.97
1951	515277.8429	4466204.254
1952	515279.9985	4466201.78
1953	515281.6016	4466199.545
1954	515282.652	4466197.551
1955	515283.1497	4466195.797
1956	515283.0948	4466194.283
1957	515282.4873	4466193.01
1958	515281.3271	4466191.977
1959	515279.4769	4466191.003
1960	515278.1521	4466190.786
1961	515277.1307	4466191.323
1962	515275.374	4466193.167

shtojca nr. 5.1

49

1963	515272.5959	4466195.945
1964	515270.6517	4466197.32
1965	515269.2208	4466198.099
1966	515268.0114	4466198.441
1967	515267.0396	4466198.327
1968	515265.974	4466197.558
1969	515264.6583	4466195.945
1970	515264.1579	4466194.918
1971	515263.4012	4466192.169
1972	515262.674	4466191.183
1973	515260.9049	4466190.455
1974	515259.1021	4466190.389
1975	515257.7892	4466191.128
1976	515255.9271	4466193.167
1977	515254.8882	4466194.582
1978	515254.0234	4466196.36
1979	515252.0646	4466202.815
1980	515251.1646	4466205.074
1981	515249.2704	4466208.689
1982	515247.1958	4466212.217
1983	515242.8302	4466218.567
1984	515239.9241	4466224.062
1985	515239.0343	4466225.251
1986	515238.0677	4466226.108
1987	515236.3473	4466227.187
1988	515234.8614	4466227.871
1989	515233.5803	4466228.174
1990	515232.5114	4466228.092
1991	515230.9354	4466227.302
1992	515229.7333	4466226.108
1993	515229.29	4466225.088
1994	515228.9395	4466223.33
1995	515228.7018	4466220.684
1996	515228.9395	4466218.17
1997	515229.7346	4466215.53
1998	515230.9239	4466213.408
1999	515232.2847	4466211.968
2000	515234.0989	4466210.63
2001	515235.8358	4466209.84
2002	515240.052	4466208.645
2003	515242.7371	4466207.738

shtojca nr. 5.1

50

2004	515244.0208	4466207.058
2005	515244.9184	4466206.182
2006	515245.6878	4466204.942
2007	515247.5927	4466199.914
2008	515249.789	4466193.44
2009	515250.7677	4466191.183
2010	515252.288	4466188.653
2011	515254.7364	4466185.23
2012	515257.1032	4466182.227
2013	515260.6896	4466178.086
2014	515264.6583	4466173.72
2015	515266.8222	4466170.893
2016	515268.6271	4466168.164
2017	515270.1796	4466165.249
2018	515272.5959	4466159.83
2019	515279.3427	4466143.955
2020	515282.9658	4466137.792
2021	515283.6667	4466136.257
2022	515284.1053	4466134.827
2023	515284.9672	4466130.644
2024	515284.8968	4466129.392
2025	515284.5021	4466128.477
2026	515283.1852	4466127.417
2027	515280.9302	4466126.492
2028	515278.7808	4466126.208
2029	515274.9771	4466126.492
2030	515271.1836	4466126.904
2031	515267.0396	4466127.683
2032	515263.9364	4466128.539
2033	515257.1177	4466130.858
2034	515247.5927	4466133.636
2035	515235.6864	4466138.002
2036	515221.3989	4466142.764
2037	515214.652	4466145.542
2038	515212.1881	4466146.152
2039	515206.7145	4466147.13
2040	515196.973	4466149.275
2041	515190.0457	4466151.098
2042	515184.406	4466152.906
2043	515176.155	4466155.861
2044	515164.6456	4466160.227

shtojca nr. 5.1

51

2045	515155.9144	4466163.798
2046	515149.2204	4466166.494
2047	515147.4363	4466167.478
2048	515145.9925	4466168.561
2049	515144.2806	4466170.271
2050	515142.8175	4466172.133
2051	515141.4234	4466174.492
2052	515140.4362	4466176.895
2053	515139.9168	4466179.372
2054	515139.6425	4466183.245
2055	515139.5283	4466186.404
2056	515139.6425	4466188.802
2057	515140.0162	4466191.072
2058	515140.8331	4466194.358
2059	515142.8767	4466200.57
2060	515146.3894	4466208.645
2061	515148.9873	4466213.95
2062	515151.8385	4466219.14
2063	515173.1882	4466230.497
2064	515201.5802	4466245.599
2065	515199.4636	4466316.507
2066	515257.1428	4466342.437
2067	515257.1428	4466378.949
2068	515314.293	4466448.27
2069	515340.2222	4466431.866
2070	515371.4431	4466432.395
2071	515395.7848	4466458.324
2072	515409.5432	4466523.941
2073	515440.2349	4466569.979
2074	515494.7392	4466604.904
2075	515498.4433	4466672.108
2076	515524.3725	4466685.337
2077	515550.3018	4466755.717
2078	515534.9559	4466796.992
2079	515545.0101	4466810.75
2080	515603.2185	4466875.838
2081	515607.4519	4466870.546
2082	516324.4741	4466804.4
2083	516337.7033	4466810.75
2084	516351.4617	4466783.233
2085	516320.77	4466752.542

shtojca nr. 5.1

52

2086	516326.0617	4466746.192
2087	516345.6409	4466765.242
2088	516392.7368	4466707.033
2089	516378.4493	4466693.275
2090	516363.6326	4466631.891
2091	516369.4534	4466619.72
2092	516364.6909	4466608.079
2093	516355.695	4466524.47
2094	516325.5325	4466505.949
2095	516316.0075	4466529.762
2096	516254.624	4466550.929
2097	516192.7114	4466505.42
2098	516230.8115	4466423.928
2099	516228.6948	4466408.053
2100	516218.1114	4466403.291
2101	516136.0904	4466413.345
2102	516090.582	4466401.703
2103	516153.553	4466372.599
2104	516154.0821	4466347.728
2105	516159.3738	4466341.378
2106	516164.6655	4466303.807
2107	516160.4322	4466288.461
2108	516124.4487	4466312.274
2109	516084.232	4466293.753
2110	516054.5986	4466319.153
2111	516001.5096	4466330.329
2112	516002.7272	4466334.023
2113	516003.5209	4466341.167
2114	515999.023	4466341.167
2115	515992.9376	4466341.961
2116	515986.8522	4466341.961
2117	515976.0042	4466341.696
2118	515966.7438	4466341.696
2119	515956.9542	4466341.961
2120	515945.8417	4466345.4
2121	515935.5229	4466347.782
2122	515914.3562	4466354.132
2123	515876.2561	4466368.948
2124	515845.5644	4466379.267
2125	515829.6894	4466357.042
2126	515832.3352	4466354.132

shtojca nr. 5.1

53

2127	515834.981	4466352.28
2128	515837.3623	4466350.692
2129	515840.2727	4466349.369
2130	515844.506	4466347.253
2131	515850.0623	4466344.342
2132	515855.8832	4466341.432
2133	515859.3227	4466339.05
2134	515863.0269	4466337.463
2135	515866.4665	4466335.611
2136	515870.4353	4466334.817
2137	515874.6686	4466334.817
2138	515881.0186	4466333.494
2139	515887.6332	4466330.055
2140	515895.3061	4466325.292
2141	515901.9207	4466320.794
2142	515912.2395	4466316.296
2143	515931.2896	4466305.713
2144	515975.7396	4466289.838
2145	515982.8834	4466288.78
2146	515990.0272	4466289.838
2147	515996.1126	4466293.542
2148	515998.7584	4466296.982
2149	516000.0814	4466301.744
2150	516002.4626	4466308.623
2151	516002.4626	4466313.65
2152	516000.3459	4466324.763
2153	516017.0042	4466321.548
2154	516072.5903	4466290.049
2155	516075.7653	4466264.649
2156	516074.707	4466219.67
2157	516053.5403	4466202.207
2158	515963.0526	4466190.036
2159	515924.4233	4466195.857
2160	515901.6691	4466192.682
2161	515882.0899	4466175.749
2162	515870.9774	4466171.515
2163	515867.8024	4466136.061
2164	515876.2691	4466133.415
2165	515887.9108	4466117.011
2166	515899.0233	4466074.678
2167	515924.4233	4466065.682

shtojca nr. 5.1

54

2168	515955.6442	4466091.611
2169	515970.9901	4466073.619
2170	515961.9943	4466058.273
2171	515997.4485	4466074.678
2172	516006.9735	4466054.04
2173	515996.9193	4466048.748
2174	516008.0318	4466009.061
2175	516001.1527	4466003.24
2176	515995.861	4466010.119
2177	515951.9401	4465980.486
2178	515951.4109	4465965.669
2179	515863.0399	4465923.865
2180	515840.2857	4465903.757
2181	515854.5732	4465896.877
2182	515918.0733	4465931.802
2183	515942.9442	4465925.982
2184	515978.3985	4465941.327
2185	516010.1485	4465992.128
2186	516053.0111	4465972.019
2187	516095.3445	4466000.594
2188	516120.2154	4466005.886
2189	516186.8905	4466036.048
2190	516255.6823	4466051.923
2191	516264.149	4465997.948
2192	516294.3116	4466029.169
2193	516295.3699	4466040.811
2194	516365.7492	4466075.736
2195	516441.4202	4466095.315
2196	516456.2369	4466113.307
2197	516441.4202	4466131.299
2198	516422.8993	4466142.411
2199	516484.2828	4466265.707
2200	516540.3746	4466323.387
2201	516556.7788	4466315.449
2202	516570.5371	4466283.699
2203	516576.8872	4466250.361
2204	516557.2618	4466221.074
2205	516542.4912	4466142.411
2206	516520.4412	4466025.386
2207	516510.5645	4466009.868
2208	516505.2444	4465977.644

shtojca nr. 5.1

55

2209	516484.5108	4465935.207
2210	516486.1108	4465908.961
2211	516480.5786	4465874.652
2212	516461.5286	4465880.473
2213	516363.6326	4465844.49
2214	516345.1117	4465847.665
2215	516328.7075	4465891.586
2216	516314.42	4465848.194
2217	516269.4407	4465855.602
2218	516222.8739	4465841.844
2219	516201.1781	4465846.077
2220	516193.2406	4465835.494
2221	516147.203	4465809.035
2222	516120.7446	4465809.565
2223	516111.2196	4465797.394
2224	516138.2071	4465746.065
2225	516067.8278	4465635.468
2226	516039.7819	4465542.864
2227	515946.1192	4465510.056
2228	515908.5483	4465485.714
2229	515895.8483	4465522.756
2230	515920.19	4465533.339
2231	515948.2359	4465523.285
2232	515977.3401	4465540.218
2233	515999.5652	4465582.023
2234	516005.9152	4465657.694
2235	515988.3013	4465683.136
2236	516038.2476	4465786.533
2237	516014.9642	4465803.996
2238	515956.992	4465717.269
2239	515943.4734	4465731.777
2240	515901.6691	4465711.669
2241	515898.4941	4465725.956
2242	515880.5024	4465719.606
2243	515868.8607	4465753.473
2244	515816.4731	4465709.552
2245	515821.7648	4465694.206
2246	515803.7731	4465678.331
2247	515781.5481	4465692.089
2248	515775.7272	4465711.139
2249	515740.8021	4465708.494

shtojca nr. 5.1

56

2250	515718.0479	4465696.323
2251	515719.1063	4465678.86
2252	515702.7021	4465666.689
2253	515717.5188	4465635.998
2254	515710.6396	4465619.593
2255	515764.0855	4465544.452
2256	515776.7856	4465505.822
2257	515819.6481	4465457.139
2258	515904.315	4465401.576
2259	515923.8942	4465313.734
2260	515918.0733	4465267.697
2261	515922.3067	4465236.476
2262	515932.89	4465244.943
2263	515949.2942	4465323.26
2264	515955.1151	4465374.06
2265	515976.2818	4465379.88
2266	516046.6611	4465340.722
2267	516128.1529	4465351.305
2268	516152.4946	4465380.41
2269	516165.1947	4465344.426
2270	516121.2737	4465318.497
2271	516126.5654	4465303.151
2272	516120.7446	4465286.218
2273	516115.9821	4465231.713
2274	516071.532	4465195.73
2275	516049.8361	4465198.905
2276	516062.5361	4465140.697
2277	516118.6279	4465161.334
2278	516183.7155	4465228.009
2279	516189.5364	4465202.08
2280	516220.5907	4465222.983
2281	516260.313	4465185.337
2282	516258.3282	4465156.043
2283	516178.4239	4465101.538
2284	516261.5032	4465083.017
2285	516285.3157	4465091.484
2286	516313.3616	4465077.197
2287	516362.0451	4465038.567
2288	516384.7227	4465062.938
2289	516465.6235	4465022.488
2290	516457.3925	4464892.242

shtojca nr. 5.1

57

2291	516444.5952	4464869.763
2292	516401.2035	4464832.721
2293	516417.6563	4464800.36
2294	516484.133	4464738.183
2295	516539.3649	4464676.998
2296	516568.4691	4464694.527
2297	516598.2348	4464656.823
2298	516617.0864	4464685.597
2299	516677.61	4464735.868
2300	516688.2468	4464764.551
2301	516703.5927	4464789.422
2302	516715.2344	4464803.709
2303	516735.3427	4464799.476
2304	516761.8011	4464782.013
2305	516772.9136	4464794.713
2306	516778.2053	4464786.247
2307	516767.622	4464749.734
2308	516748.0428	4464722.747
2309	516766.0345	4464707.401
2310	516800.4304	4464682.001
2311	516812.6012	4464720.63
2312	516797.2554	4464734.917
2313	516799.372	4464752.909
2314	516790.9053	4464779.368
2315	516790.3762	4464809.53
2316	516794.0804	4464848.159
2317	516804.6637	4464870.914
2318	516842.7638	4464970.397
2319	516902.0306	4464941.822
2320	516920.5514	4464949.76
2321	516928.489	4464944.468
2322	516862.343	4464862.447
2323	516854.9346	4464841.809
2324	516860.7555	4464816.938
2325	516902.5597	4464760.847
2326	516956.5348	4464739.151
2327	516949.6557	4464715.338
2328	516993.5766	4464693.642
2329	517020.5641	4464680.413
2330	517033.2642	4464658.188
2331	517031.6767	4464642.842

shtojca nr. 5.1

58

2332	517022.3187	4464634.995
2333	517001.152	4464613.828
2334	517015.5635	4464602.224
2335	517032.4307	4464612.018
2336	517031.2401	4464630.275
2337	517075.6902	4464646.546
2338	517070.1339	4464655.675
2339	517136.0153	4464818.791
2340	517178.481	4464794.184
2341	517191.5779	4464821.966
2342	517286.8281	4464788.628
2343	517295.1625	4464770.372
2344	517279.2875	4464738.225
2345	517300.3219	4464729.89
2346	517292.3844	4464708.856
2347	517264.6031	4464715.206
2348	517254.6812	4464687.425
2349	517284.8437	4464676.709
2350	517311.0375	4464704.887
2351	517334.0563	4464726.715
2352	517349.1376	4464729.89
2353	517363.0263	4464729.89
2354	517376.9189	4464729.097
2355	517387.2377	4464688.615
2356	517394.3815	4464664.803
2357	517378.1095	4464653.293
2358	517348.7407	4464625.115
2359	517318.5782	4464592.968
2360	517305.8781	4464574.315
2361	517299.1313	4464558.837
2362	517294.3688	4464537.802
2363	517295.1625	4464515.974
2364	517301.9094	4464502.084
2365	517312.2282	4464496.924
2366	517321.3563	4464497.718
2367	517330.8813	4464502.877
2368	517338.422	4464517.165
2369	517355.4876	4464527.484
2370	517370.5689	4464531.849
2371	517381.2845	4464537.802
2372	517393.9846	4464544.152

shtojca nr. 5.1

59

2373	517403.9065	4464550.106
2374	517413.8284	4464560.424
2375	517424.1471	4464573.124
2376	517432.4815	4464573.124
2377	517458.6753	4464560.424
2378	517479.3129	4464552.884
2379	517461.8503	4464521.927
2380	517444.3878	4464505.656
2381	517430.1003	4464487.399
2382	517420.1784	4464469.143
2383	517413.4315	4464454.855
2384	517430.894	4464436.996
2385	517460.2628	4464417.549
2386	517480.1066	4464413.183
2387	517493.9973	4464413.58
2388	517531.3036	4464437.393
2389	517517.4129	4464451.68
2390	517558.2912	4464483.43
2391	517588.4537	4464489.384
2392	517601.9475	4464489.384
2393	517635.2851	4464512.799
2394	517652.3507	4464525.896
2395	517667.0351	4464543.756
2396	517676.5601	4464550.899
2397	517686.482	4464550.899
2398	517694.0227	4464546.931
2399	517687.2758	4464523.118
2400	517665.8445	4464492.955
2401	517622.9819	4464455.649
2402	517582.5006	4464418.74
2403	517561.0693	4464386.99
2404	517559.8787	4464363.971
2405	517565.4349	4464352.858
2406	517571.7849	4464342.936
2407	517594.4069	4464337.38
2408	517624.5694	4464331.824
2409	517634.0944	4464325.474
2410	517630.5225	4464314.361
2411	517622.1882	4464301.661
2412	517614.6475	4464292.533
2413	517604.3287	4464286.58

shtojca nr. 5.1

60

2414	517617.4256	4464267.133
2415	517630.5225	4464253.243
2416	517650.7632	4464250.067
2417	517668.2257	4464242.924
2418	517691.2445	4464236.177
2419	517694.4196	4464223.477
2420	517711.0883	4464217.921
2421	517724.979	4464211.174
2422	517733.7103	4464202.442
2423	517743.2353	4464193.711
2424	517741.2509	4464177.836
2425	517736.8853	4464169.105
2426	517774.7952	4464122.761
2427	517772.0051	4464109.107
2428	517788.9384	4464103.603
2429	517794.2301	4464121.383
2430	517829.5785	4464124.347
2431	517829.7902	4464122.018
2432	517821.7468	4464120.113
2433	517812.2218	4464096.83
2434	517833.8119	4464088.787
2435	517848.8402	4464124.347
2436	517861.5402	4464124.558
2437	517875.9336	4464123.288
2438	517878.8969	4464121.595
2439	517823.0168	4463984.223
2440	517840.5852	4463977.873
2441	517899.6403	4464120.748
2442	517885.247	4464128.58
2443	517880.167	4464129.85
2444	517870.4303	4464130.697
2445	517863.0219	4464131.332
2446	517857.7302	4464131.755
2447	517852.8619	4464131.543
2448	517850.3219	4464128.368
2449	517832.7535	4464126.04
2450	517793.1718	4464123.923
2451	517781.1068	4464124.77
2452	517779.4385	4464134.557
2453	517813.9536	4464222.244
2454	517826.6536	4464194.728

shtojca nr. 5.1

61

2455	517915.5538	4464171.444
2456	517914.4954	4464115.352
2457	518009.7456	4464044.444
2458	518070.0708	4464190.494
2459	518063.7522	4464249.644
2460	518081.7439	4464290.919
2461	518112.4356	4464432.736
2462	518112.4356	4464492.003
2463	518073.2772	4464559.736
2464	518025.6521	4464586.195
2465	517992.8437	4464607.362
2466	517960.0353	4464627.47
2467	517954.7436	4464646.52
2468	517967.4436	4464651.812
2469	517973.7937	4464662.395
2470	517954.7436	4464683.562
2471	517946.2769	4464703.67
2472	517961.0936	4464723.778
2473	517981.202	4464741.77
2474	518011.8937	4464753.412
2475	518058.4605	4464739.653
2476	518118.7856	4464712.137
2477	518135.719	4464689.912
2478	518118.7856	4464630.645
2479	518145.244	4464554.445
2480	518162.1774	4464479.303
2481	518166.4107	4464400.986
2482	518146.3023	4464303.619
2483	518144.1857	4464253.878
2484	518176.9626	4464207.428
2485	518202.3627	4464336.545
2486	518215.0627	4464477.303
2487	518205.5377	4464646.637
2488	518185.4293	4464729.187
2489	518127.2209	4464793.746
2490	518133.5709	4464838.196
2491	518172.7293	4464842.429
2492	518181.196	4465090.079
2493	518137.8042	4465093.254
2494	518087.0041	4465187.446
2495	518117.6958	4465303.863

shtojca nr. 5.1

62

2496	518166.3793	4465325.03
2497	518185.4293	4465320.797
2498	518208.7127	4465330.322
2499	518265.8628	4465446.738
2500	518350.5296	4465656.289
2501	518347.3546	4465737.781
2502	518358.9963	4465785.406
2503	518367.463	4465957.915
2504	518345.238	4466037.29
2505	518259.5128	4466014.006
2506	518223.5294	4466121.957
2507	518166.3793	4466164.29
2508	518089.1208	4466172.757
2509	518047.8457	4466200.273
2510	518088.0625	4466251.073
2511	518212.946	4466319.865
2512	518260.5711	4466306.107
2513	518337.8296	4466327.274
2514	518391.8047	4466344.207
2515	518373.813	4466483.907
2516	518420.3798	4466495.549
2517	518425.6715	4466546.349
2518	518402.3881	4466581.274
2519	518373.813	4466627.841
2520	518356.9406	4466649.58
2521	518372.1308	4466672.222
2522	518397.5309	4466696.432
2523	518422.1372	4466725.007
2524	518455.7935	4466769.552
2525	518474.3549	4466760.133
2526	518562.0842	4466714.822
2527	518564.6156	4466707.544
2528	518563.8218	4466700.004
2529	518563.425	4466695.638
2530	518564.2187	4466691.272
2531	518566.2031	4466690.479
2532	518572.1562	4466691.272
2533	518577.7125	4466693.257
2534	518584.8563	4466696.035
2535	518588.825	4466696.829
2536	518593.5875	4466695.241

shtojca nr. 5.1

63

2537	518599.5407	4466692.86
2538	518606.2875	4466690.479
2539	518613.0344	4466688.097
2540	518618.5907	4466687.304
2541	518622.5595	4466687.304
2542	518628.1157	4466687.304
2543	518632.8782	4466686.907
2544	518638.0376	4466686.907
2545	518641.6095	4466687.7
2546	518645.9751	4466688.097
2547	518649.547	4466686.113
2548	518652.3251	4466682.938
2549	518659.072	4466680.16
2550	518661.4533	4466681.747
2551	518665.0252	4466682.938
2552	518668.597	4466684.525
2553	518672.5658	4466688.494
2554	518675.3439	4466694.05
2555	518678.1221	4466698.416
2556	518683.2815	4466701.591
2557	518689.6315	4466703.972
2558	518697.1721	4466705.957
2559	518705.1096	4466706.75
2560	518712.6503	4466706.75
2561	518718.6034	4466706.354
2562	518724.9534	4466706.354
2563	518734.8753	4466704.766
2564	518745.591	4466724.61
2565	518744.4003	4466749.613
2566	518744.7972	4466762.71
2567	518745.9878	4466771.441
2568	518748.766	4466780.569
2569	518753.9253	4466788.11
2570	518760.2754	4466794.063
2571	518786.0723	4466805.573
2572	518801.1536	4466805.176
2573	518810.2817	4466805.969
2574	518817.4255	4466807.16
2575	518823.7755	4466809.938
2576	518829.3317	4466812.716
2577	518833.3005	4466816.685

shtojca nr. 5.1

64

2578	518841.238	4466820.654
2579	518846.7943	4466823.035
2580	518854.7318	4466826.21
2581	518863.4631	4466829.385
2582	518871.4006	4466833.751
2583	518877.3537	4466837.72
2584	518884.4975	4466840.101
2585	518892.8319	4466842.085
2586	518901.96	4466842.879
2587	518911.0882	4466841.291
2588	518919.8194	4466838.116
2589	518932.6854	4466833.96
2590	518922.0308	4466817.283
2591	518891.3391	4466722.033
2592	518826.7806	4466562.224
2593	518714.597	4466337.857
2594	518699.7803	4466258.482
2595	518621.4635	4466164.29
2596	518597.1218	4466115.606
2597	518557.9634	4465970.615
2598	518534.68	4465937.806
2599	518450.0132	4465799.164
2600	518425.6715	4465770.589
2601	518407.6798	4465673.222
2602	518379.1047	4465591.73
2603	518379.1047	4465574.797
2604	518341.181	4465470.507
2605	518354.4102	4465462.569
2606	518374.9155	4465276.038
2607	518398.728	4465139.116
2608	518398.728	4465072.308
2609	518360.3633	4465001.532
2610	518358.379	4464949.938
2611	518372.2696	4464915.542
2612	518396.7436	4464897.683
2613	518412.6187	4464740.255
2614	518414.7565	4464738.021
2615	518416.6284	4464735.651
2616	518418.2343	4464733.146
2617	518419.5743	4464730.505
2618	518420.8602	4464727.339

shtojca nr. 5.1

65

2619	518421.4264	4464724.949
2620	518421.4361	4464722.957
2621	518420.8972	4464718.864
2622	518420.2168	4464712.678
2623	518418.2358	4464698.501
2624	518417.6054	4464691.958
2625	518417.4502	4464688.081
2626	518417.5049	4464684.48
2627	518417.771	4464681.083
2628	518418.2514	4464677.853
2629	518419.0636	4464673.77
2630	518419.8389	4464670.974
2631	518420.9404	4464667.898
2632	518421.9556	4464665.947
2633	518422.8349	4464664.871
2634	518424.0296	4464663.847
2635	518428.6024	4464661.01
2636	518430.1577	4464659.861
2637	518433.5972	4464656.686
2638	518438.0952	4464651.395
2639	518442.3285	4464645.838
2640	518445.9771	4464640.268
2641	518449.7369	4464633.668
2642	518451.1936	4464630.684
2643	518452.5959	4464627.242
2644	518457.8029	4464612.193
2645	518459.2795	4464608.824
2646	518460.8494	4464605.886
2647	518463.2065	4464602.105
2648	518465.7263	4464598.443
2649	518468.3872	4464594.932
2650	518471.1681	4464591.599
2651	518476.7244	4464585.778
2652	518489.9536	4464573.078
2653	518500.537	4464562.494
2654	518506.8513	4464556.308
2655	518509.7974	4464552.705
2656	518511.4822	4464550.116
2657	518512.4432	4464548.207
2658	518513.2051	4464546.094
2659	518513.5016	4464544.503

shtojca nr. 5.1

66

2660	518513.3967	4464543.222
2661	518512.9186	4464541.815
2662	518510.062	4464536.83
2663	518505.6497	4464528.381
2664	518500.537	4464519.896
2665	518496.28	4464514.009
2666	518494.7161	4464511.43
2667	518493.6139	4464508.845
2668	518491.2765	4464501.905
2669	518487.4601	4464493.566
2670	518483.339	4464486.294
2671	518481.1242	4464483.032
2672	518478.4811	4464479.566
2673	518470.639	4464470.419
2674	518465.5273	4464464.961
2675	518453.1764	4464452.692
2676	518442.2034	4464441.163
2677	518433.5972	4464431.79
2678	518423.5057	4464420.73
2679	518420.6465	4464417.281
2680	518418.2514	4464414.063
2681	518413.2838	4464406.838
2682	518411.8695	4464404.284
2683	518410.843	4464401.892
2684	518409.8118	4464398.028
2685	518408.7264	4464391.044
2686	518407.9267	4464386.496
2687	518407.668	4464383.9
2688	518407.7318	4464380.264
2689	518408.1972	4464376.492
2690	518409.0067	4464373.395
2691	518411.6368	4464366.173
2692	518412.9597	4464361.411
2693	518414.1627	4464356.328
2694	518414.239	4464354.786
2695	518414.018	4464353.473
2696	518412.9214	4464351.082
2697	518411.3722	4464349.24
2698	518408.4618	4464347.652
2699	518407.1389	4464346.594
2700	518406.6094	4464345.415

shtojca nr. 5.1

67

2701	518406.3451	4464343.154
2702	518406.1692	4464340.957
2703	518406.3451	4464339.45
2704	518406.8041	4464338.354
2705	518407.9326	4464336.54
2706	518409.5447	4464334.391
2707	518410.0493	4464333.365
2708	518410.3139	4464331.248
2709	518410.027	4464330.034
2710	518408.7264	4464327.279
2711	518407.9016	4464324.694
2712	518407.668	4464323.046
2713	518407.7979	4464321.39
2714	518408.1972	4464319.871
2715	518409.7181	4464317.721
2716	518410.0493	4464316.961
2717	518410.1908	4464315.766
2718	518410.0493	4464314.844
2719	518409.5605	4464314.038
2720	518408.7264	4464313.256
2721	518407.6285	4464312.787
2722	518405.2868	4464312.463
2723	518401.5826	4464311.934
2724	518398.4076	4464311.669
2725	518391.5284	4464311.669
2726	518379.8867	4464312.463
2727	518374.8596	4464312.463
2728	518368.245	4464312.727
2729	518364.6193	4464313.16
2730	518361.1013	4464313.786
2731	518357.3319	4464314.671
2732	518354.2221	4464315.638
2733	518349.2326	4464318.135
2734	518347.3429	4464318.813
2735	518344.5916	4464319.402
2736	518342.845	4464319.342
2737	518341.3651	4464318.688
2738	518339.4054	4464317.225
2739	518336.2304	4464313.786
2740	518334.3488	4464312.237
2741	518333.0554	4464311.669

shtojca nr. 5.1

68

2742	518331.7227	4464311.63
2743	518330.4095	4464311.934
2744	518329.2014	4464312.825
2745	518327.4991	4464315.109
2746	518325.647	4464317.754
2747	518324.1826	4464318.797
2748	518322.7366	4464319.342
2749	518320.9131	4464319.285
2750	518318.7678	4464318.548
2751	518318.011	4464318.057
2752	518317.2813	4464317.323
2753	518314.5345	4464313.521
2754	518312.6824	4464311.669
2755	518312.2003	4464310.129
2756	518312.1532	4464307.7
2757	518312.6824	4464304.525
2758	518312.1532	4464301.35
2759	518311.5661	4464299.725
2760	518310.5947	4464298.063
2761	518305.6253	4464292.165
2762	518303.9511	4464289.444
2763	518302.5797	4464286.059
2764	518301.8345	4464283.359
2765	518301.5557	4464280.065
2766	518301.8345	4464274.892
2767	518302.519	4464269.889
2768	518302.6282	4464268.013
2769	518302.0991	4464262.986
2770	518302.2536	4464257.197
2771	518302.0991	4464255.048
2772	518301.5675	4464252.733
2773	518300.5116	4464249.492
2774	518298.3949	4464244.2
2775	518297.2551	4464240.942
2776	518296.8074	4464238.908
2777	518296.7426	4464236.63
2778	518297.072	4464233.352
2779	518297.6694	4464229.917
2780	518298.6595	4464226.208
2781	518300.7761	4464220.652
2782	518303.1574	4464215.36

shtojca nr. 5.1

69

2783	518304.7449	4464210.598
2784	518305.2551	4464207.672
2785	518305.5387	4464203.983
2786	518305.664	4464201.341
2787	518305.5387	4464199.75
2788	518305.1561	4464198.368
2789	518304.2157	4464196.046
2790	518302.3636	4464191.813
2791	518300.8512	4464187.627
2792	518297.3366	4464176.202
2793	518291.2511	4464160.856
2794	518286.4652	4464145.814
2795	518284.3719	4464140.219
2796	518280.1386	4464131.223
2797	518277.4928	4464126.196
2798	518274.3178	4464120.639
2799	518271.9365	4464115.877
2800	518271.2755	4464113.718
2801	518270.0844	4464108.204
2802	518268.2323	4464102.383
2803	518266.128	4464094.119
2804	518265.0573	4464087.302
2805	518264.7603	4464082.577
2806	518264.7927	4464078.041
2807	518264.9729	4464074.466
2808	518265.3219	4464072.221
2809	518265.9789	4464070.391
2810	518268.0434	4464066.558
2811	518268.7615	4464064.812
2812	518269.694	4464060.545
2813	518270.0844	4464055.552
2814	518269.8198	4464049.996
2815	518269.2907	4464044.439
2816	518269.4089	4464042.088
2817	518269.8456	4464039.485
2818	518272.7303	4464028.564
2819	518274.0532	4464020.627
2820	518275.0436	4464017.374
2821	518276.4344	4464013.748
2822	518280.1386	4464006.339
2823	518285.9087	4463995.278

shtojca nr. 5.1

70

2824	518290.4574	4463987.289
2825	518297.6011	4463976.177
2826	518305.4226	4463964.535
2827	518224.2779	4463944.89
2828	518186.1779	4463915.124
2829	518061.9557	4463952.827
2830	518003.2181	4463886.152
2831	517993.6043	4463880.57
2832	517965.5731	4463885.591
2833	517948.9043	4463881.886
2834	517915.5668	4463827.647
2835	517961.1493	4463809.555
2836	518068.4381	4463762.974
2837	518085.6421	4463802.974
2838	518167.1339	4463764.344
2839	518210.5257	4463773.869
2840	518237.5132	4463778.632
2841	518262.9133	4463768.049
2842	518270.8508	4463741.59
2843	518239.6299	4463740.532
2844	518237.5132	4463722.011
2845	518268.2049	4463714.603
2846	518274.5549	4463720.424
2847	518285.1383	4463709.84
2848	518295.7156	4463664.299
2849	518311.1937	4463624.611
2850	518333.8217	4463664.332
2851	518364.5135	4463646.34
2852	518354.4593	4463626.761
2853	518390.4637	4463585.864
2854	518400.7141	4463525.509
2855	518393.2414	4463482.721
2856	518355.4417	4463447.407
2857	518320.1795	4463407.067
2858	518267.1637	4463396.875
2859	518196.4431	4463396.703
2860	518158.6237	4463368.937
2861	518135.7641	4463339.515
2862	518127.822	4463341.925
2863	517929.7458	4463302.632
2864	517861.1436	4463283.329

shtojca nr. 5.1

71

2865	517786.2921	4463348.657
2866	517772.8688	4463360.959
2867	517783.4875	4463367.078
2868	517783.4875	4463370.783
2869	517781.6354	4463374.487
2870	517777.6667	4463377.397
2871	517772.375	4463379.778
2872	517769.4646	4463380.572
2873	517767.3479	4463382.16
2874	517765.2312	4463383.218
2875	517763.6437	4463385.335
2876	517761.7916	4463387.187
2877	517760.2041	4463388.51
2878	517758.0875	4463390.626
2879	517755.4416	4463393.008
2880	517753.325	4463395.653
2881	517749.8854	4463400.416
2882	517746.4458	4463405.443
2883	517740.0958	4463416.82
2884	517737.4499	4463431.108
2885	517737.4499	4463436.928
2886	517741.9479	4463448.306
2887	517759.675	4463472.647
2888	517788.7792	4463505.191
2889	517818.6772	4463488.787
2890	517893.2898	4463620.814
2891	517838.521	4463645.95
2892	517769.2	4463522.918
2893	517789.8375	4463511.277
2894	517756.2354	4463472.647
2895	517735.8624	4463443.278
2896	517733.4812	4463431.901
2897	517737.7145	4463413.116
2898	517740.7978	4463391.34
2899	517700.5253	4463442.978
2900	517691.8301	4463448.374
2901	517690.85	4463450.895
2902	517675.6495	4463466.878
2903	517618.7923	4463481.93
2904	517598.655	4463499.83
2905	517570.9098	4463511.499

shtojca nr. 5.1

72

2906	517540.3931	4463523.162
2907	517534.1534	4463524.528
2908	517521.6708	4463528.64
2909	517504.2911	4463552.758
2910	517492.4951	4463559.633
2911	517473.7505	4463574.775
2912	517445.2922	4463595.416
2913	517419.5993	4463618.824
2914	517353.0222	4463642.828
2915	517330.1141	4463660.722
2916	517311.3844	4463669.651
2917	517292.6754	4463669.608
2918	517264.0301	4463682.061
2919	517355.6637	4463857.172
2920	517335.5553	4463866.697
2921	517246.7435	4463689.575
2922	517246.0592	4463689.873
2923	517181.6984	4463716.98
2924	517144.157	4463736.942
2925	517164.6345	4463775.272
2926	517089.2281	4463840.756
2927	517062.1082	4463846.709
2928	517044.9103	4463842.079
2929	516995.9623	4463873.829
2930	516982.7331	4463859.277
2931	516935.7694	4463883.751
2932	516913.886	4463873.008
2933	516913.1835	4463873.741
2934	516843.746	4463939.154
2935	516816.7428	4463962.173
2936	516848.5394	4464008.932
2937	516866.3988	4463997.357
2938	516876.3207	4464011.247
2939	516890.8728	4464003.641
2940	516915.9404	4464042.166
2941	517228.1343	4463906.384
2942	517232.3676	4463911.676
2943	517270.4677	4464005.339
2944	517251.4176	4464013.806
2945	517246.126	4464001.106
2946	517260.9427	4463994.755

shtojca nr. 5.1

73

2947	517226.0176	4463916.968
2948	517152.4633	4463950.835
2949	517161.4591	4463973.589
2950	517149.8174	4463982.055
2951	517136.0591	4463956.655
2952	517064.0923	4463988.405
2953	517188.4467	4464260.927
2954	517202.7342	4464269.394
2955	517210.6717	4464267.277
2956	517264.6468	4464246.11
2957	517281.051	4464281.564
2958	517257.7676	4464294.264
2959	517277.876	4464339.244
2960	517179.4508	4464381.577
2961	517143.9966	4464304.319
2962	517143.4674	4464282.094
2963	517170.9841	4464257.223
2964	517164.105	4464242.406
2965	517138.7049	4464253.519
2966	517130.7674	4464237.114
2967	517146.1133	4464228.648
2968	517161.4591	4464225.473
2969	517057.2131	4463991.58
2970	517023.8755	4464007.456
2971	517052.4506	4464069.897
2972	517027.5797	4464081.01
2973	517034.988	4464102.177
2974	517013.8213	4464110.643
2975	517008.5296	4464096.885
2976	517024.4047	4464090.535
2977	516996.888	4464030.739
2978	516987.3629	4464022.801
2979	516922.2922	4464051.927
2980	516875.3285	4464074.748
2981	516897.1567	4464117.081
2982	516886.2426	4464121.381
2983	516862.4301	4464081.362
2984	516809.844	4464101.867
2985	516833.6566	4464138.578
2986	516805.5446	4464142.878
2987	516787.6851	4464109.474

shtojca nr. 5.1

74

2988	516705.3334	4464145.524
2989	516724.5157	4464175.289
2990	516710.6251	4464186.204
2991	516686.1511	4464154.454
2992	516653.0781	4464168.675
2993	516633.8958	4464183.558
2994	516615.0442	4464203.732
2995	516641.8333	4464232.836
2996	516657.7083	4464223.245
2997	516664.9844	4464232.506
2998	516655.0625	4464240.443
2999	516646.4635	4464235.482
3000	516628.9348	4464251.357
3001	516699.3803	4464329.079
3002	516689.1277	4464354.545
3003	516726.5001	4464396.878
3004	516713.6017	4464406.8
3005	516696.7344	4464386.626
3006	516680.8594	4464398.532
3007	516674.2448	4464402.832
3008	516660.0234	4464390.264
3009	516645.4713	4464396.548
3010	516634.2265	4464400.516
3011	516624.6353	4464408.454
3012	516651.0937	4464437.889
3013	516627.6119	4464462.363
3014	516612.3983	4464472.616
3015	516653.4088	4464517.264
3016	516650.4008	4464521.639
3017	516638.7592	4464531.693
3018	516601.7174	4464546.51
3019	516638.7592	4464606.835
3020	516614.3116	4464630.779
3021	516519.8552	4464614.111
3022	516480.1676	4464649.036
3023	516454.7675	4464653.005
3024	516399.9987	4464574.423
3025	516303.161	4464574.423
3026	516246.6865	4464596.183
3027	516194.8281	4464607.825
3028	516168.8988	4464602.004

shtojca nr. 5.1

75

3029	516132.3863	4464639.575
3030	516079.4369	4464675.164
3031	516024.7256	4464719.045
3032	515795.8605	4464953.863
3033	515752.8656	4465025.962
3034	515768.7407	4465029.931
3035	515759.4802	4465105.337
3036	515745.5896	4465182.728
3037	515730.376	4465267.395
3038	515692.6728	4465259.457
3039	515614.6206	4465350.077
3040	515603.3757	4465401.671
3041	515523.3391	4465445.327
3042	515543.8444	4465470.463
3043	515499.5266	4465575.635
3044	515535.2454	4465668.901
3045	515127.7863	4465854.11
3046	515131.6395	4465879.798
3047	515136.2067	4465883.389
3048	515144.4079	4465889.545
3049	515152.7394	4465895.51
3050	515158.5596	4465899.426
3051	515165.1379	4465903.557
3052	515190.8582	4465918.619
3053	515201.5551	4465925.276
3054	515207.4032	4465929.31
3055	515223.4786	4465941.025
3056	515228.5819	4465944.368
3057	515233.3051	4465947.104
3058	515237.0268	4465948.944
3059	515241.3088	4465950.751
3060	515259.6768	4465957.483
3061	515263.5853	4465959.211
3062	515267.0396	4465960.995
3063	515278.549	4465968.139
3064	515288.8678	4465974.092
3065	515295.4902	4465977.428
3066	515298.3928	4465979.251
3067	515302.6012	4465982.882
3068	515304.3896	4465984.815
3069	515305.9334	4465986.792

shtojca nr. 5.1

76

3070	515307.9158	4465990.055
3071	515309.9022	4465994.332
3072	515310.9443	4465997.135
3073	515312.2834	4466001.476
3074	515314.098	4466007.728
3075	515315.0616	4466012.192
3076	515315.5643	4466016.209
3077	515315.8553	4466020.923
3078	515315.8553	4466027.273
3079	515316.2029	4466031.66
3080	515316.5381	4466032.965
3081	515317.0459	4466034.02
3082	515318.175	4466035.398
3083	515319.8241	4466036.798
3084	515321.1809	4466037.553
3085	515325.3803	4466039.179
3086	515327.8871	4466040.689
3087	515329.3491	4466041.958
3088	515330.8482	4466044.203
3089	515331.7303	4466046.72
3090	515331.8557	4466048.167
3091	515331.7303	4466050.689
3092	515331.3114	4466053.521
3093	515329.4762	4466060.318
3094	515329.2675	4466062.147
3095	515329.3491	4466063.786
3096	515330.058	4466066.83
3097	515331.3335	4466070.136
3098	515333.4391	4466073.912
3099	515336.096	4466077.28
3100	515339.3362	4466080.428
3101	515340.7105	4466081.39
3102	515342.0491	4466082.042
3103	515346.0179	4466082.836
3104	515351.971	4466084.423
3105	515355.6292	4466086.006
3106	515359.9085	4466088.392
3107	515366.6554	4466093.155
3108	515376.5773	4466098.314
3109	515382.1336	4466101.886
3110	515384.7512	4466103.875

shtojca nr. 5.1

77

3111	515386.4992	4466105.458
3112	515388.9277	4466107.846
3113	515389.4484	4466108.656
3114	515389.6742	4466109.426
3115	515389.5206	4466111.015
3116	515388.8805	4466112.601
3117	515388.0371	4466113.343
3118	515386.6679	4466113.689
3119	515380.5461	4466113.395
3120	515373.4023	4466113.395
3121	515365.0679	4466112.998
3122	515359.9032	4466112.238
3123	515354.3523	4466111.014
3124	515347.0258	4466108.52
3125	515344.4304	4466107.839
3126	515339.2689	4466107.001
3127	515337.376	4466106.92
3128	515335.6991	4466107.045
3129	515333.7312	4466107.488
3130	515331.6135	4466108.272
3131	515329.3141	4466109.405
3132	515326.571	4466111.014
3133	515324.0891	4466112.665
3134	515321.9303	4466114.347
3135	515320.1094	4466116.048
3136	515318.6334	4466117.761
3137	515317.3704	4466119.881
3138	515316.4139	4466122.525
3139	515315.8026	4466125.216
3140	515314.6816	4466131.759
3141	515313.8709	4466134.827
3142	515312.6425	4466137.94
3143	515308.9505	4466146.001
3144	515308.0825	4466148.448
3145	515307.5209	4466150.702
3146	515306.7272	4466159.036
3147	515305.1397	4466166.18
3148	515303.949	4466172.53
3149	515301.5678	4466181.658
3150	515299.4763	4466188.449
3151	515356.0972	4466260.945

shtojca nr. 5.1

78

3152	515455.0516	4466368.366
3153	515501.6183	4466427.103
3154	515586.2852	4466494.837
3155	515690.5312	4466538.229
3156	515723.3396	4466529.233
3157	515904.315	4466677.4
3158	515920.7192	4466658.35
3159	515958.8192	4466665.758
3160	515976.2818	4466639.3
3161	515958.2901	4466597.495
3162	516001.6818	4466561.512
3163	516054.5986	4466576.858
3164	516054.5986	4466705.975
3165	516115.4529	4466662.054
3166	516138.2071	4466677.929
3167	516153.553	4466737.725
3168	516139.2654	4466761.008
3169	516154.0821	4466826.096
3170	516208.5864	4466818.158
3171	516243.5115	4466855.729
3172	516242.4531	4466886.421
3173	516266.2657	4466902.825
3174	516275.7907	4466943.571
3175	516330.295	4466973.734
3176	516324.4741	4466804.4
3177	515641.4208	4466234.446
3178	515623.5613	4466237.092
3179	515614.3009	4466223.202
3180	515600.4103	4466217.249
3181	515609.6707	4466199.389
3182	515601.0717	4466174.915
3183	515570.6446	4466194.097
3184	515560.7227	4466177.561
3185	515585.8581	4466143.165
3186	515560.0212	4466109.694
3187	515544.9971	4466119.71
3188	515522.7721	4466090.342
3189	515534.1492	4466082.14
3190	515529.6513	4466074.467
3191	515570.3972	4466046.421
3192	515569.6034	4466044.569

shtojca nr. 5.1

79

3193	515566.1638	4466040.6
3194	515567.7513	4466036.102
3195	515564.0472	4466030.546
3196	515574.1013	4466022.608
3197	515576.7472	4466021.285
3198	515579.1284	4466020.491
3199	515582.568	4466019.962
3200	515587.0659	4466019.962
3201	515604.379	4466037.331
3202	515626.8686	4466036.67
3203	515650.0197	4465987.722
3204	515685.0771	4466012.857
3205	515704.2594	4465984.415
3206	515708.8896	4465952.665
3207	515658.6187	4465910.993
3208	515640.7593	4465916.284
3209	515644.0666	4465895.118
3210	515652.0041	4465884.534
3211	515673.8323	4465861.383
3212	515676.5142	4465858.457
3213	515657.3791	4465841.236
3214	515630.2593	4465817.754
3215	515566.4284	4465898.121
3216	515531.371	4465862.072
3217	515558.8216	4465829.33
3218	515563.4518	4465835.283
3219	515567.0899	4465839.582
3220	515570.7279	4465840.574
3221	515575.6888	4465838.259
3222	515580.3191	4465834.291
3223	515586.6029	4465827.015
3224	515592.2253	4465821.061
3225	515598.1785	4465815.77
3226	515603.4701	4465812.462
3227	515609.0926	4465810.147
3228	515615.3764	4465808.163
3229	515621.3296	4465806.509
3230	515627.9442	4465806.509
3231	515636.5431	4465809.817
3232	515681.1083	4465853.446
3233	515710.2126	4465883.873

shtojca nr. 5.1

80

3234	515724.1032	4465904.378
3235	515718.8115	4465953.326
3236	515710.2126	4465993.675
3237	515705.5562	4466002.429
3238	515713.1079	4466007.464
3239	515758.3517	4466028.895
3240	515772.3747	4466033.657
3241	515798.5685	4466027.043
3242	515794.8643	4466006.67
3243	515802.0081	4465984.445
3244	515849.8978	4466006.405
3245	515841.6957	4466030.482
3246	515828.9956	4466028.63
3247	515816.031	4466031.805
3248	515803.331	4466033.657
3249	515772.3747	4466040.801
3250	515748.033	4466029.953
3251	515703.7956	4466005.739
3252	515693.6761	4466024.764
3253	515698.3063	4466034.686
3254	515729.3949	4466071.066
3255	515743.2855	4466093.556
3256	515752.546	4466088.925
3257	515772.3898	4466090.248
3258	515769.7439	4466104.139
3259	515747.2543	4466104.8
3260	515755.1918	4466121.998
3261	515763.1293	4466139.858
3262	515767.7596	4466200.712
3263	515803.4784	4466204.681
3264	515802.1555	4466233.785
3265	515768.421	4466231.139
3266	515771.0669	4466252.306
3267	515810.093	4466265.535
3268	515808.1086	4466276.118
3269	515773.7127	4466280.087
3270	515748.5772	4466284.056
3271	515721.4574	4466262.228
3272	515685.0771	4466295.301
3273	515641.4208	4466234.446
3274	513914.6692	4467707.519

shtojca nr. 5.1

81

3275	513950.3881	4467716.78
3276	513960.31	4467737.285
3277	513979.4923	4467735.962
3278	513996.3777	4467739.43
3279	514005.0859	4467733.387
3280	514003.4984	4467723.862
3281	514001.1171	4467714.337
3282	513996.7515	4467704.812
3283	514002.7046	4467700.447
3284	513997.9421	4467683.381
3285	513998.7359	4467673.062
3286	514004.2921	4467663.14
3287	514009.4515	4467655.203
3288	514012.2297	4467642.9
3289	514003.4984	4467636.55
3290	513984.8452	4467639.328
3291	513971.7483	4467638.931
3292	513967.3827	4467635.359
3293	513970.1608	4467630.993
3294	513986.0359	4467626.231
3295	514003.8953	4467626.231
3296	514024.5328	4467625.437
3297	514034.4547	4467622.262
3298	514045.9641	4467623.85
3299	514055.886	4467626.628
3300	514062.236	4467627.818
3301	514075.3329	4467628.215
3302	514090.0173	4467626.231
3303	514099.9392	4467624.247
3304	514113.433	4467622.262
3305	514131.6893	4467622.262
3306	514139.7631	4467623.952
3307	514142.0301	4467623.524
3308	514159.9197	4467620.538
3309	514182.1448	4467617.363
3310	514197.9712	4467615.255
3311	514202.359	4467614.409
3312	514206.2219	4467613.394
3313	514210.7073	4467611.876
3314	514216.2761	4467609.69
3315	514222.3615	4467607.044

shtojca nr. 5.1

82

3316	514227.9178	4467605.192
3317	514232.6803	4467604.134
3318	514238.5011	4467603.075
3319	514244.0574	4467602.811
3320	514249.6136	4467602.017
3321	514257.022	4467600.165
3322	514263.372	4467598.842
3323	514267.0212	4467598.384
3324	514274.9817	4467597.885
3325	514278.4533	4467597.519
3326	514282.4952	4467596.967
3327	514284.8033	4467596.461
3328	514287.8765	4467595.279
3329	514292.7408	4467592.756
3330	514298.108	4467589.623
3331	514310.4679	4467581.379
3332	514320.3345	4467575.597
3333	514336.1326	4467566.827
3334	514348.1208	4467560.664
3335	514353.5951	4467557.302
3336	514359.4159	4467552.804
3337	514363.716	4467550.129
3338	514366.8243	4467548.835
3339	514369.0388	4467548.49
3340	514371.6091	4467548.587
3341	514380.8472	4467550.423
3342	514385.0293	4467551.144
3343	514397.2453	4467532.006
3344	514413.9605	4467462.011
3345	514414.262	4467446.326
3346	514413.6174	4467431.752
3347	514413.7328	4467425.688
3348	514414.365	4467420.697
3349	514416.2676	4467410.966
3350	514416.9078	4467406.903
3351	514417.4192	4467401.551
3352	514417.6887	4467395.597
3353	514417.6093	4467372.981
3354	514417.9661	4467363.511
3355	514419.2859	4467346.777
3356	514419.9984	4467341.088

shtojca nr. 5.1

83

3357	514420.8766	4467335.994
3358	514421.9465	4467331.447
3359	514425.6391	4467318.003
3360	514427.7557	4467307.684
3361	514429.6496	4467297.988
3362	514430.6662	4467291.809
3363	514431.4309	4467284.51
3364	514431.7741	4467276.315
3365	514431.7668	4467268.541
3366	514431.4015	4467250.883
3367	514431.4599	4467242.861
3368	514433.1461	4467213.948
3369	514433.2639	4467206.866
3370	514433.0474	4467200.527
3371	514432.2537	4467191.267
3372	514432.011	4467180.202
3373	514432.5183	4467165.338
3374	514433.1389	4467154.992
3375	514434.0031	4467145.149
3376	514435.1174	4467135.736
3377	514436.487	4467126.708
3378	514439.9266	4467109.511
3379	514440.5377	4467105.183
3380	514441.7398	4467094.062
3381	514442.837	4467088.079
3382	514444.6517	4467081.838
3383	514447.1654	4467075.158
3384	514450.4185	4467067.894
3385	514455.0079	4467058.71
3386	514458.8111	4467051.884
3387	514463.4873	4467044.523
3388	514468.4672	4467037.345
3389	514479.6142	4467021.933
3390	514491.3451	4467005.586
3391	514499.9871	4466994.417
3392	514508.4212	4466984.627
3393	514523.7997	4466967.958
3394	514536.9977	4466953.112
3395	514540.8409	4466949.128
3396	514544.4372	4466945.733
3397	514550.9814	4466940.168

shtojca nr. 5.1

84

3398	514557.696	4466935.024
3399	514564.5255	4466930.342
3400	514571.4248	4466926.154
3401	514576.0841	4466923.707
3402	514587.5644	4466918.216
3403	514601.5873	4466910.808
3404	514610.7498	4466906.445
3405	514617.9915	4466903.4
3406	514625.034	4466900.723
3407	514629.6332	4466899.431
3408	514633.5493	4466898.852
3409	514640.2166	4466898.373
3410	514650.2708	4466897.843
3411	514655.1432	4466897.2
3412	514660.325	4466896.256
3413	514664.554	4466895.139
3414	514673.9761	4466891.99
3415	514678.3167	4466890.964
3416	514681.5618	4466890.59
3417	514689.3656	4466890.26
3418	514692.8688	4466889.906
3419	514699.0419	4466888.664
3420	514708.2146	4466886.202
3421	514714.3518	4466884.52
3422	514718.0042	4466883.291
3423	514722.4075	4466881.304
3424	514727.0398	4466878.65
3425	514730.7939	4466876.112
3426	514744.9085	4466785.879
3427	514786.7127	4466750.954
3428	514788.8294	4466712.854
3429	514778.2461	4466703.858
3430	514820.5795	4466591.675
3431	514804.7044	4466572.625
3432	514847.0379	4466471.553
3433	514832.7503	4466426.574
3434	514758.1377	4466347.199
3435	514709.9834	4466299.574
3436	514715.8043	4466249.303
3437	514798.6044	4466173.924
3438	514800.401	4466170.676

shtojca nr. 5.1

85

3439	514810.1033	4466154.472
3440	514814.072	4466148.188
3441	514817.5249	4466141.911
3442	514819.6944	4466136.943
3443	514820.8653	4466133.465
3444	514821.7404	4466130.255
3445	514822.3408	4466127.234
3446	514822.671	4466124.375
3447	514822.8305	4466121.081
3448	514822.671	4466118.753
3449	514821.0173	4466113.461
3450	514820.2395	4466110.088
3451	514820.0252	4466107.839
3452	514820.3012	4466105.519
3453	514821.3481	4466101.555
3454	514822.5088	4466097.41
3455	514823.7116	4466093.849
3456	514816.9002	4466096.204
3457	514734.2178	4466182.194
3458	514717.0198	4466182.194
3459	514677.9937	4466213.944
3460	514633.0144	4466287.366
3461	514588.6966	4466269.506
3462	514620.4467	4466333.006
3463	514559.5924	4466438.178
3464	514501.7381	4466527.047
3465	514501.9669	4466527.123
3466	514504.9942	4466527.48
3467	514507.9247	4466527.161
3468	514510.171	4466526.25
3469	514515.0684	4466523.193
3470	514524.9903	4466518.827
3471	514529.2047	4466516.633
3472	514532.1341	4466514.858
3473	514535.7999	4466511.86
3474	514537.2935	4466510.89
3475	514540.2227	4466509.778
3476	514544.4372	4466508.905
3477	514546.5529	4466508.692
3478	514553.1685	4466508.508
3479	514561.106	4466506.921

shtojca nr. 5.1

86

3480	514567.8529	4466505.333
3481	514574.5998	4466504.143
3482	514581.7436	4466503.746
3483	514588.4201	4466502.803
3484	514599.2061	4466500.571
3485	514604.7624	4466499.38
3486	514609.3328	4466498.283
3487	514612.303	4466497.396
3488	514616.5372	4466495.682
3489	514621.828	4466493.03
3490	514626.4673	4466490.384
3491	514631.0755	4466487.372
3492	514635.626	4466484.012
3493	514640.0843	4466480.33
3494	514646.4393	4466474.65
3495	514648.4238	4466472.499
3496	514650.0062	4466470.408
3497	514652.0578	4466466.994
3498	514653.5781	4466463.661
3499	514654.4798	4466460.128
3500	514655.5625	4466451.358
3501	514656.824	4466445.469
3502	514657.9437	4466441.833
3503	514659.6997	4466437.758
3504	514661.5156	4466434.689
3505	514663.0912	4466432.767
3506	514665.8812	4466429.927
3507	514671.4375	4466424.767
3508	514673.6489	4466421.885
3509	514676.5969	4466417.227
3510	514678.062	4466414.602
3511	514681.1722	4466408.26
3512	514682.9469	4466405.321
3513	514684.3776	4466403.119
3514	514685.3281	4466402.146
3515	514687.1048	4466401.379
3516	514690.0906	4466400.955
3517	514693.6625	4466400.955
3518	514697.4136	4466400.549
3519	514700.0125	4466399.764
3520	514702.1969	4466398.469

shtojca nr. 5.1

87

3521	514704.3782	4466396.589
3522	514706.3626	4466394.208
3523	514709.1407	4466390.239
3524	514710.7847	4466388.141
3525	514711.9188	4466387.064
3526	514713.8636	4466386.07
3527	514717.4751	4466385.08
3528	514721.2332	4466383.981
3529	514723.4282	4466383.889
3530	514725.5591	4466384.359
3531	514726.6032	4466385.08
3532	514726.9669	4466386.114
3533	514727.0001	4466387.461
3534	514726.8056	4466388.076
3535	514726.3694	4466388.695
3536	514723.8251	4466391.033
3537	514720.2532	4466396.192
3538	514716.6813	4466400.955
3539	514715.0181	4466403.594
3540	514713.9032	4466405.717
3541	514712.3157	4466410.083
3542	514711.5222	4466411.134
3543	514710.4027	4466412.122
3544	514705.9205	4466414.868
3545	514704.3782	4466416.036
3546	514702.0196	4466418.389
3547	514698.8219	4466421.989
3548	514695.1637	4466426.333
3549	514692.4719	4466429.927
3550	514688.6952	4466436.117
3551	514684.9313	4466443.818
3552	514681.3594	4466452.946
3553	514675.8031	4466463.661
3554	514671.8344	4466473.583
3555	514667.0719	4466483.505
3556	514660.7218	4466495.411
3557	514656.248	4466503.518
3558	514654.7227	4466505.808
3559	514653.1812	4466507.715
3560	514649.605	4466511.328
3561	514646.4343	4466513.668

shtojca nr. 5.1

88

3562	514644.6623	4466514.542
3563	514642.5556	4466515.28
3564	514635.7187	4466516.843
3565	514626.5905	4466518.43
3566	514616.2718	4466521.208
3567	514609.1422	4466522.981
3568	514604.3655	4466523.986
3569	514596.428	4466525.177
3570	514590.4748	4466526.765
3571	514588.3961	4466526.898
3572	514582.9342	4466526.765
3573	514575.3935	4466527.558
3574	514568.6467	4466527.558
3575	514563.807	4466526.823
3576	514561.8998	4466526.765
3577	514560.2138	4466527.034
3578	514558.3667	4466527.593
3579	514553.1685	4466529.94
3580	514547.5002	4466532.838
3581	514545.5873	4466534.139
3582	514544.0404	4466535.496
3583	514542.6894	4466537.054
3584	514541.3992	4466538.931
3585	514538.881	4466543.83
3586	514538.0951	4466545.949
3587	514536.4997	4466551.371
3588	514534.9201	4466555.956
3589	514533.7216	4466558.515
3590	514531.9939	4466561.348
3591	514530.5466	4466562.88
3592	514529.2494	4466563.605
3593	514527.5927	4466564.103
3594	514525.5709	4466564.383
3595	514523.0059	4466564.468
3596	514520.272	4466564.148
3597	514515.4653	4466562.88
3598	514509.6656	4466560.998
3599	514507.1309	4466560.499
3600	514504.0445	4466560.471
3601	514500.384	4466560.896
3602	514497.0187	4466561.782

shtojca nr. 5.1

89

3603	514493.4315	4466563.396
3604	514490.2476	4466565.267
3605	514481.7309	4466570.818
3606	514475.2016	4466574.785
3607	514468.9094	4466578.876
3608	514435.8995	4466631.325
3609	514461.6964	4466746.419
3610	514478.8943	4466764.939
3611	514490.8006	4466844.315
3612	514461.0349	4466869.45
3613	514414.0713	4466899.877
3614	514395.5504	4466932.95
3615	514379.6754	4466942.872
3616	514363.1389	4466987.19
3617	514364.4618	4467049.367
3618	514345.2795	4467063.919
3619	514310.2221	4467054.659
3620	514293.6856	4467067.888
3621	514275.8262	4467065.904
3622	514233.4928	4467081.779
3623	514228.8626	4467106.253
3624	514169.3312	4467131.388
3625	514169.3312	4467164.461
3626	514310.8836	4467274.925
3627	514337.342	4467302.706
3628	514375.0452	4467384.066
3629	514380.9983	4467437.644
3630	514286.4096	4467591.103
3631	514250.0293	4467596.394
3632	514257.3053	4467499.16
3633	514290.3783	4467454.18
3634	514298.3158	4467384.727
3635	514253.9981	4467380.758
3636	514229.524	4467393.988
3637	514211.0032	4467446.904
3638	514235.4772	4467479.316
3639	514208.3573	4467491.222
3640	514137.5812	4467483.285
3641	514104.5082	4467466.087
3642	514071.4352	4467476.009
3643	514013.8882	4467446.904

shtojca nr. 5.1

90

3644	513957.0027	4467473.363
3645	513948.4037	4467539.509
3646	513935.1745	4467608.962
3647	513931.8672	4467618.222
3648	513915.9922	4467629.467
3649	513910.039	4467645.342
3650	513871.0129	4467607.639
3651	513843.2316	4467597.717
3652	513818.7576	4467603.009
3653	513835.9555	4467649.973
3654	513841.2472	4467688.999
3655	513836.617	4467740.592
3656	513856.4608	4467742.577
3657	513878.289	4467720.749
3658	513882.2577	4467746.546
3659	513898.7942	4467747.207
3660	513914.6692	4467707.519
3661	514119.349	4468275.656
3662	514120.6784	4468275.06
3663	514121.9948	4468274.068
3664	514122.6734	4468273.258
3665	514123.243	4468272.182
3666	514124.376	4468268.512
3667	514124.9269	4468266.104
3668	514125.4344	4468262.427
3669	514125.9636	4468255.812
3670	514127.0219	4468247.61
3671	514128.321	4468237.891
3672	514129.4031	4468232.264
3673	514130.2746	4468228.652
3674	514130.9906	4468226.443
3675	514132.4771	4468222.708
3676	514133.147	4468221.651
3677	514133.9011	4468220.887
3678	514135.5589	4468220.004
3679	514138.1344	4468219.3
3680	514140.2045	4468219.039
3681	514143.1615	4468219.035
3682	514146.9672	4468219.66
3683	514148.4532	4468219.564
3684	514149.4358	4468219.124

shtojca nr. 5.1

91

3685	514150.4554	4468218.365
3686	514152.9511	4468215.595
3687	514155.5969	4468211.362
3688	514157.3853	4468209.211
3689	514159.0365	4468207.658
3690	514160.7282	4468206.495
3691	514163.0053	4468205.277
3692	514166.1803	4468203.954
3693	514168.2769	4468203.454
3694	514170.6782	4468203.16
3695	514174.1178	4468203.16
3696	514177.1608	4468203.122
3697	514178.8803	4468202.895
3698	514180.3074	4468202.434
3699	514182.8491	4468201.308
3700	514188.1408	4468198.927
3701	514191.0512	4468197.074
3702	514192.759	4468195.731
3703	514193.697	4468194.693
3704	514194.5839	4468192.687
3705	514195.0199	4468189.931
3706	514194.9525	4468188.826
3707	514194.6061	4468187.631
3708	514191.9706	4468182.685
3709	514191.5236	4468181.497
3710	514191.3158	4468180.406
3711	514191.1718	4468178.441
3712	514191.3158	4468177.231
3713	514192.0159	4468175.925
3714	514193.9616	4468173.791
3715	514196.3006	4468171.438
3716	514197.1366	4468170.352
3717	514198.4595	4468167.177
3718	514199.2722	4468164.049
3719	514199.7824	4468160.297
3720	514199.5925	4468155.668
3721	514199.7824	4468153.947
3722	514200.3417	4468152.339
3723	514201.37	4468150.243
3724	514202.8836	4468147.787
3725	514205.0741	4468144.951

shtojca nr. 5.1

92

3726	514210.3658	4468139.66
3727	514212.7317	4468136.467
3728	514217.2303	4468128.946
3729	514219.3617	4468126.166
3730	514223.1716	4468122.337
3731	514227.3825	4468118.853
3732	514256.4867	4468078.636
3733	514316.2826	4467979.152
3734	514386.6619	4467969.627
3735	514416.8245	4468018.311
3736	514533.2414	4468044.24
3737	514554.4081	4468028.894
3738	514541.1789	4467999.79
3739	514543.2956	4467943.698
3740	514517.3664	4467917.24
3741	514464.4496	4467933.115
3742	514449.1037	4467926.765
3743	514434.287	4467878.61
3744	514366.5536	4467812.464
3745	514350.1494	4467762.194
3746	514352.266	4467734.148
3747	514340.0952	4467721.448
3748	514362.6433	4467669.881
3749	514400.9495	4467582.277
3750	514394.9681	4467574.517
3751	514387.5477	4467577.915
3752	514369.3642	4467586.814
3753	514351.432	4467596.171
3754	514333.7513	4467605.986
3755	514329.9668	4467607.984
3756	514321.2011	4467612.188
3757	514317.4604	4467614.228
3758	514313.3966	4467617.006
3759	514310.2033	4467620.009
3760	514308.5303	4467621.798
3761	514307.8221	4467622.919
3762	514307.494	4467624.106
3763	514307.2929	4467626.094
3764	514307.4106	4467628.963
3765	514308.5947	4467634.434
3766	514308.8804	4467636.677

shtojca nr. 5.1

93

3767	514309.1323	4467640.119
3768	514308.8804	4467641.969
3769	514307.7838	4467644.442
3770	514307.1629	4467645.216
3771	514306.4992	4467645.673
3772	514305.2048	4467645.893
3773	514303.3242	4467645.673
3774	514301.7095	4467645.127
3775	514299.8846	4467644.086
3776	514298.179	4467642.443
3777	514295.1221	4467638
3778	514292.0581	4467634.158
3779	514290.095	4467632.444
3780	514288.6434	4467631.71
3781	514286.8748	4467631.145
3782	514281.6283	4467630.327
3783	514279.1517	4467630.069
3784	514277.3949	4467630.063
3785	514275.1196	4467630.402
3786	514272.6324	4467631.121
3787	514270.3871	4467632.144
3788	514266.8116	4467634.296
3789	514263.2623	4467636.479
3790	514260.7262	4467638.265
3791	514258.1472	4467640.421
3792	514255.4345	4467643.027
3793	514252.636	4467646.153
3794	514249.0845	4467650.7
3795	514246.5437	4467654.697
3796	514245.1157	4467656.257
3797	514243.3346	4467657.539
3798	514241.9407	4467658.109
3799	514240.2512	4467658.073
3800	514237.7074	4467657.315
3801	514235.972	4467656.524
3802	514232.9449	4467654.669
3803	514228.1823	4467651.759
3804	514223.4198	4467649.907
3805	514219.7771	4467648.737
3806	514215.8415	4467647.7
3807	514206.7511	4467645.938

shtojca nr. 5.1

94

3808	514201.842	4467645.245
3809	514197.7552	4467644.879
3810	514189.0239	4467644.879
3811	514180.0281	4467644.615
3812	514174.8096	4467644.754
3813	514168.651	4467645.144
3814	514158.8791	4467646.149
3815	514149.1518	4467647.662
3816	514137.2455	4467652.425
3817	514127.7205	4467657.187
3818	514122.958	4467658.775
3819	514114.6236	4467658.775
3820	514105.0986	4467656.79
3821	514090.8111	4467660.362
3822	514080.8892	4467668.3
3823	514078.5079	4467675.047
3824	514080.4923	4467681.397
3825	514084.4611	4467697.669
3826	514082.8736	4467706.797
3827	514080.4923	4467715.131
3828	514078.111	4467722.275
3829	514074.1423	4467729.022
3830	514066.6016	4467732.991
3831	514058.2673	4467735.372
3832	514055.0922	4467739.737
3833	514053.5758	4467751.176
3834	514054.2372	4467796.817
3835	514095.5338	4467831.363
3836	514100.053	4467832.547
3837	514105.0614	4467833.536
3838	514110.7579	4467834.351
3839	514115.1156	4467834.595
3840	514118.56	4467834.384
3841	514124.9052	4467833.536
3842	514133.2097	4467832.317
3843	514136.8115	4467831.949
3844	514142.532	4467831.761
3845	514147.924	4467831.949
3846	514151.2643	4467832.4
3847	514158.7765	4467833.968
3848	514162.2115	4467834.33

shtojca nr. 5.1

95

3849	514165.6511	4467834.33
3850	514169.3553	4467834.065
3851	514170.839	4467834.365
3852	514173.0595	4467835.124
3853	514176.2345	4467836.447
3854	514180.4678	4467838.563
3855	514185.8831	4467841.439
3856	514188.9345	4467843.59
3857	514190.7924	4467845.608
3858	514194.1549	4467850.589
3859	514195.8137	4467852.586
3860	514198.9887	4467855.497
3861	514200.7835	4467856.73
3862	514202.4283	4467857.613
3863	514205.6033	4467858.672
3864	514207.5118	4467859.4
3865	514208.5137	4467859.995
3866	514209.764	4467861.234
3867	514210.3658	4467862.376
3868	514210.2442	4467863.516
3869	514209.0429	4467866.08
3870	514208.188	4467868.475
3871	514207.9845	4467869.784
3872	514208.3423	4467871.755
3873	514209.3075	4467873.753
3874	514211.6887	4467876.134
3875	514212.6703	4467877.737
3876	514213.2762	4467879.309
3877	514213.5408	4467882.22
3878	514213.4521	4467885.142
3879	514213.0116	4467887.511
3880	514212.2179	4467889.628
3881	514210.3658	4467893.332
3882	514210.01	4467895.539
3883	514210.1012	4467897.83
3884	514210.6255	4467899.722
3885	514211.9533	4467902.593
3886	514213.8054	4467906.032
3887	514214.2393	4467907.576
3888	514214.5991	4467909.736
3889	514214.9473	4467912.221

shtojca nr. 5.1

96

3890	514214.8637	4467913.705
3891	514214.3892	4467914.916
3892	514213.0116	4467917.145
3893	514208.7783	4467924.289
3894	514206.1325	4467929.58
3895	514205.3517	4467932.157
3896	514204.0158	4467938.576
3897	514202.6929	4467943.074
3898	514201.4662	4467947.944
3899	514198.4595	4467961.595
3900	514195.7689	4467972.065
3901	514193.697	4467978.793
3902	514191.8449	4467983.82
3903	514191.3363	4467987.397
3904	514191.3158	4467992.816
3905	514191.5803	4467997.843
3906	514191.1386	4468002.569
3907	514189.9928	4468007.632
3908	514188.9402	4468010.689
3909	514187.0824	4468015.041
3910	514185.4711	4468018.371
3911	514180.7324	4468027.212
3912	514173.3241	4468044.145
3913	514170.5318	4468050.663
3914	514168.8261	4468053.935
3915	514166.8948	4468056.936
3916	514165.122	4468059.226
3917	514162.9387	4468061.429
3918	514159.5657	4468064.253
3919	514154.5386	4468067.958
3920	514149.2469	4468071.397
3921	514145.0136	4468074.572
3922	514141.45	4468076.19
3923	514140.2511	4468076.953
3924	514139.223	4468077.985
3925	514138.265	4468079.296
3926	514136.5469	4468082.774
3927	514135.4886	4468086.743
3928	514133.6365	4468091.506
3929	514130.9906	4468097.062
3930	514128.0802	4468102.618

shtojca nr. 5.1

97

3931	514124.6406	4468110.82
3932	514119.8754	4468122.072
3933	514118.66	4468125.456
3934	514117.7615	4468128.547
3935	514116.4385	4468134.897
3936	514116.1201	4468137.763
3937	514115.7961	4468144.346
3938	514115.3802	4468147.333
3939	514114.3219	4468151.566
3940	514113.7927	4468155.27
3941	514112.7344	4468157.387
3942	514111.4114	4468161.62
3943	514110.4444	4468165.055
3944	514110.0885	4468167.177
3945	514110.019	4468169.996
3946	514110.3531	4468172.204
3947	514110.8761	4468173.475
3948	514112.7344	4468176.702
3949	514114.3219	4468181.464
3950	514115.5974	4468186.12
3951	514116.4385	4468190.195
3952	514116.9677	4468194.164
3953	514117.0114	4468196.877
3954	514116.7031	4468198.662
3955	514115.982	4468200.386
3956	514115.1156	4468201.572
3957	514113.9005	4468202.314
3958	514111.1469	4468203.16
3959	514108.2895	4468203.891
3960	514107.1781	4468204.483
3961	514106.6042	4468205.143
3962	514106.1118	4468206.053
3963	514105.326	4468208.716
3964	514105.2029	4468210.043
3965	514105.326	4468213.479
3966	514104.7968	4468217.712
3967	514105.0549	4468219.264
3968	514106.1198	4468222.739
3969	514106.9135	4468226.708
3970	514107.0614	4468229.109
3971	514106.9135	4468230.941

shtojca nr. 5.1

98

3972	514105.5906	4468234.645
3973	514104.5679	4468238.268
3974	514104.0031	4468241.26
3975	514103.7385	4468246.023
3976	514103.7226	4468249.753
3977	514104.0031	4468252.108
3978	514104.9177	4468254.821
3979	514106.9135	4468258.723
3980	514110.3531	4468264.279
3981	514112.2052	4468268.777
3982	514113.5281	4468272.745
3983	514114.5229	4468274.517
3984	514115.3802	4468275.391
3985	514116.1532	4468275.723
3986	514117.1352	4468275.885
3987	514119.349	4468275.656
3988	513674.5594	4468370.964
3989	513704.3251	4468354.427
3990	513708.1516	4468350.467
3991	513712.419	4468347.094
3992	513714.5938	4468345.411
3993	513715.8586	4468344.977
3994	513716.8535	4468345.102
3995	513717.9752	4468345.506
3996	513718.785	4468346.061
3997	513720.3565	4468347.623
3998	513723.7961	4468350.269
3999	513726.7968	4468353.455
4000	513728.294	4468354.502
4001	513729.8142	4468355.055
4002	513731.2044	4468355.296
4003	513732.988	4468355.095
4004	513735.4378	4468354.237
4005	513736.716	4468353.575
4006	513738.0113	4468352.597
4007	513741.8766	4468348.661
4008	513743.3753	4468347.358
4009	513749.0695	4468343.833
4010	513751.0482	4468342.331
4011	513752.5227	4468340.771
4012	513756.3399	4468335.981

shtojca nr. 5.1

99

4013	513758.192	4468334.129
4014	513761.6316	4468331.748
4015	513766.1295	4468329.366
4016	513769.2247	4468328.135
4017	513772.2149	4468327.25
4018	513776.9774	4468326.456
4019	513780.266	4468326.173
4020	513782.7983	4468326.191
4021	513787.5608	4468326.985
4022	513792.5879	4468328.308
4023	513795.5249	4468329.494
4024	513797.615	4468330.689
4025	513799.871	4468332.579
4026	513801.5837	4468334.658
4027	513803.4358	4468338.891
4028	513805.3036	4468341.378
4029	513807.14	4468342.86
4030	513808.7812	4468343.471
4031	513811.3733	4468343.919
4032	513817.4588	4468343.919
4033	513821.9567	4468344.977
4034	513825.3963	4468344.977
4035	513827.3974	4468345.488
4036	513829.8942	4468346.564
4037	513833.2175	4468348.866
4038	513834.3921	4468349.475
4039	513836.0675	4468349.903
4040	513839.1546	4468350.269
4041	513843.7512	4468350.581
4042	513853.1589	4468350.402
4043	513857.1463	4468350.533
4044	513864.9439	4468351.758
4045	513868.2589	4468351.856
4046	513870.7432	4468351.478
4047	513873.4519	4468350.737
4048	513876.4238	4468349.635
4049	513880.4297	4468347.887
4050	513884.511	4468346.14
4051	513886.5152	4468344.712
4052	513887.8081	4468343.062
4053	513888.8964	4468341.008

shtojca nr. 5.1

100

4054	513889.5789	4468338.561
4055	513889.9547	4468334.658
4056	513889.9547	4468328.837
4057	513890.4839	4468323.281
4058	513891.0131	4468320.106
4059	513891.5382	4468317.172
4060	513892.0714	4468315.608
4061	513893.4185	4468313.807
4062	513896.8339	4468310.846
4063	513900.8027	4468307.141
4064	513905.5652	4468303.437
4065	513909.7985	4468298.675
4066	513912.7254	4468295.846
4067	513915.3548	4468293.648
4068	513918.0124	4468291.714
4069	513920.1173	4468290.473
4070	513925.1444	4468288.621
4071	513927.8766	4468287.068
4072	513930.4361	4468285.181
4073	513933.8757	4468281.741
4074	513936.4137	4468278.438
4075	513937.5798	4468277.243
4076	513938.917	4468276.315
4077	513941.5486	4468274.862
4078	513947.567	4468271.55
4079	513952.3965	4468269.306
4080	513955.5362	4468267.982
4081	513957.4236	4468267.454
4082	513958.8944	4468267.342
4083	513962.4507	4468267.454
4084	513966.134	4468267.275
4085	513968.5362	4468266.925
4086	513974.357	4468264.808
4087	513977.9751	4468264.006
4088	513982.0299	4468263.485
4089	513986.5004	4468263.365
4090	513992.8779	4468263.75
4091	513999.1013	4468264.31
4092	514003.4612	4468265.073
4093	514007.1867	4468266.112
4094	514010.8696	4468267.454

shtojca nr. 5.1

101

4095	514013.8757	4468268.739
4096	514015.8967	4468269.835
4097	514018.4433	4468271.553
4098	514019.8654	4468273.01
4099	514020.8917	4468274.918
4100	514021.4529	4468276.979
4101	514021.4833	4468279.427
4102	514020.9238	4468281.477
4103	514019.9094	4468282.831
4104	514017.7488	4468284.652
4105	514013.78	4468287.298
4106	514008.7529	4468289.943
4107	514003.9904	4468293.118
4108	514002.0044	4468294.549
4109	514001.08	4468295.5
4110	514000.2498	4468297.072
4111	513999.757	4468298.939
4112	513999.7063	4468300.653
4113	514000.0216	4468302.643
4114	514000.7003	4468304.761
4115	514001.6091	4468306.348
4116	514002.8505	4468307.495
4117	514005.3133	4468308.993
4118	514010.0758	4468311.375
4119	514013.4832	4468312.702
4120	514021.2228	4468315.118
4121	514024.3633	4468316.402
4122	514031.5071	4468320.371
4123	514038.6509	4468324.075
4124	514043.3079	4468326.992
4125	514045.2655	4468328.043
4126	514048.1793	4468329.248
4127	514051.0863	4468330.16
4128	514054.5026	4468330.888
4129	514057.7009	4468331.219
4130	514062.9926	4468330.954
4131	514066.9614	4468330.954
4132	514069.3117	4468331.548
4133	514072.253	4468332.806
4134	514075.9877	4468335.312
4135	514077.2801	4468335.981

shtojca nr. 5.1

102

4136	514079.8406	4468336.699
4137	514082.8364	4468337.039
4138	514085.8188	4468336.979
4139	514088.3926	4468336.51
4140	514090.7954	4468335.611
4141	514092.8906	4468334.394
4142	514094.7935	4468332.699
4143	514096.5947	4468330.425
4144	514097.939	4468328.177
4145	514098.7114	4468326.191
4146	514099.0237	4468324.101
4147	514098.976	4468321.429
4148	514098.6569	4468319.254
4149	514097.9177	4468316.402
4150	514096.8617	4468313.049
4151	514095.801	4468310.846
4152	514094.6034	4468309.234
4153	514092.626	4468307.141
4154	514089.7156	4468304.496
4155	514086.5406	4468302.643
4156	514084.7435	4468301.334
4157	514083.6301	4468300.262
4158	514082.6036	4468298.8
4159	514081.778	4468297.087
4160	514081.1971	4468295.173
4161	514080.9843	4468293.383
4162	514081.2489	4468291.002
4163	514081.0202	4468288.135
4164	514081.2489	4468287.033
4165	514082.1493	4468286.018
4166	514083.8947	4468284.916
4167	514086.8051	4468283.858
4168	514090.8173	4468283.026
4169	514092.3614	4468282.27
4170	514093.5152	4468280.912
4171	514094.7427	4468278.566
4172	514095.4518	4468276.777
4173	514095.9649	4468274.849
4174	514096.262	4468272.86
4175	514096.3302	4468270.893
4176	514096.2191	4468267.714

shtojca nr. 5.1

103

4177	514095.9624	4468266.795
4178	514095.5364	4468266.131
4179	514094.6261	4468265.497
4180	514092.8906	4468264.808
4181	514090.5272	4468264.383
4182	514089.7156	4468264.014
4183	514089.0096	4468263.251
4184	514088.3926	4468262.162
4185	514088.099	4468260.851
4186	514088.1281	4468258.193
4187	514088.1281	4468252.902
4188	514088.7701	4468247.255
4189	514088.8226	4468245.616
4190	514088.4706	4468243.959
4191	514087.5989	4468242.847
4192	514086.406	4468242.067
4193	514085.4822	4468241.789
4194	514084.6129	4468241.907
4195	514083.6301	4468242.318
4196	514082.7539	4468243.142
4197	514081.5135	4468245.229
4198	514080.1224	4468247.713
4199	514079.3968	4468248.668
4200	514077.2629	4468250.419
4201	514076.3007	4468250.879
4202	514075.428	4468251.05
4203	514073.4542	4468250.678
4204	514072.5939	4468250.247
4205	514071.9884	4468249.727
4206	514071.4965	4468248.65
4207	514071.1947	4468246.552
4208	514070.9154	4468244.03
4209	514071.1947	4468242.583
4210	514071.8926	4468241.806
4211	514074.3697	4468240.202
4212	514076.751	4468237.291
4213	514078.603	4468234.91
4214	514080.4551	4468231.735
4215	514082.1325	4468229.61
4216	514082.5718	4468228.56
4217	514082.4027	4468227.161

shtojca nr. 5.1

104

4218	514081.5135	4468225.12
4219	514080.2483	4468223.406
4220	514079.926	4468222.739
4221	514079.8354	4468221.436
4222	514080.1905	4468219.564
4223	514081.5092	4468216.986
4224	514081.778	4468216.125
4225	514081.778	4468214.272
4226	514081.3378	4468213.645
4227	514079.3968	4468212.156
4228	514078.7241	4468210.88
4229	514078.3385	4468209.51
4230	514078.3199	4468208.668
4231	514078.5169	4468207.717
4232	514079.926	4468204.218
4233	514083.3655	4468194.693
4234	514084.4946	4468191.191
4235	514084.9531	4468189.137
4236	514085.1264	4468186.498
4237	514084.9531	4468182.787
4238	514084.4697	4468179.591
4239	514084.4239	4468178.289
4240	514084.7491	4468176.52
4241	514085.7468	4468173.527
4242	514087.5989	4468168.499
4243	514090.5093	4468161.885
4244	514092.4908	4468156.839
4245	514093.6843	4468153.154
4246	514094.7321	4468148.069
4247	514095.801	4468139.131
4248	514096.6149	4468130.303
4249	514097.1239	4468126.695
4250	514098.1446	4468121.792
4251	514099.2406	4468117.964
4252	514100.8525	4468114.062
4253	514104.2677	4468107.381
4254	514107.7319	4468100.428
4255	514110.0885	4468096.268
4256	514112.5369	4468092.648
4257	514116.9677	4468086.743
4258	514123.0531	4468078.806

shtojca nr. 5.1

105

4259	514127.8156	4468072.985
4260	514132.3136	4468066.635
4261	514138.1344	4468058.962
4262	514148.2588	4468045.704
4263	514151.0156	4468041.601
4264	514153.2157	4468037.795
4265	514154.7591	4468034.614
4266	514156.1658	4468031.188
4267	514158.6371	4468023.425
4268	514160.4451	4468015.795
4269	514164.3282	4467996.52
4270	514168.5616	4467976.412
4271	514171.4932	4467965.269
4272	514172.0261	4467962.368
4273	514172.2657	4467959.743
4274	514172.2657	4467956.039
4275	514172.7949	4467953.128
4276	514173.5886	4467949.953
4277	514174.7461	4467946.881
4278	514175.9699	4467945.191
4279	514176.9525	4467944.519
4280	514178.8803	4467943.603
4281	514181.5617	4467942.582
4282	514182.5845	4467942.016
4283	514183.9208	4467940.677
4284	514185.4949	4467938.311
4285	514186.5928	4467936.373
4286	514187.347	4467934.607
4287	514187.8577	4467932.85
4288	514188.1408	4467931.168
4289	514188.255	4467928.522
4290	514187.8762	4467926.67
4291	514186.2887	4467924.289
4292	514185.2026	4467922.183
4293	514184.7012	4467920.584
4294	514184.6259	4467918.856
4295	514184.9658	4467916.351
4296	514185.7595	4467913.176
4297	514188.6699	4467906.032
4298	514189.7283	4467902.857
4299	514190.522	4467899.682

shtojca nr. 5.1

106

4300	514190.6488	4467897.723
4301	514190.522	4467895.449
4302	514189.952	4467892.299
4303	514188.9345	4467889.363
4304	514187.2688	4467886.401
4305	514184.9658	4467883.543
4306	514181.2616	4467880.368
4307	514177.5198	4467877.729
4308	514170.9428	4467873.753
4309	514166.2051	4467870.858
4310	514163.2699	4467869.255
4311	514158.1608	4467867.094
4312	514149.5115	4467864.228
4313	514142.3435	4467861.897
4314	514137.3407	4467860.524
4315	514129.2658	4467858.814
4316	514123.0531	4467858.143
4317	514118.8711	4467858.126
4318	514114.851	4467858.407
4319	514109.8239	4467859.201
4320	514103.2093	4467861.053
4321	514095.2718	4467862.376
4322	514089.0725	4467863.12
4323	514084.1593	4467863.434
4324	514076.5915	4467863.643
4325	514074.2387	4467863.404
4326	514072.253	4467862.905
4327	514070.4591	4467862.175
4328	514068.7431	4467861.256
4329	514065.5446	4467858.855
4330	514063.9273	4467857.088
4331	514041.6695	4467852.379
4332	514033.0705	4467864.947
4333	514061.5133	4467894.051
4334	514096.5707	4467913.895
4335	514131.628	4467995.254
4336	514121.7061	4468021.713
4337	514067.4664	4468034.942
4338	514008.5965	4468062.062
4339	513999.9975	4468065.369
4340	513973.5392	4468122.916

shtojca nr. 5.1

107

4341	513957.0027	4468150.036
4342	513949.0651	4468178.479
4343	513954.3568	4468218.828
4344	513937.8203	4468265.791
4345	513829.341	4468251.239
4346	513820.0805	4468239.995
4347	513747.32	4468218.828
4348	513706.3095	4468182.448
4349	513601.1374	4468155.989
4350	513589.2311	4468138.791
4351	513540.9445	4468130.854
4352	513540.9445	4468116.302
4353	513468.8454	4468115.64
4354	513456.2777	4468112.333
4355	513413.9443	4468131.515
4356	513394.762	4468128.208
4357	513359.0431	4468148.052
4358	513372.2723	4468168.557
4359	513479.4288	4468242.64
4360	513534.3299	4468265.13
4361	513606.429	4468252.562
4362	513643.4708	4468265.13
4363	513658.0229	4468289.604
4364	513647.4395	4468329.292
4365	513613.0436	4468360.38
4366	513568.0644	4468303.495
4367	513542.9289	4468293.573
4368	513527.0539	4468321.354
4369	513552.1894	4468347.812
4370	513552.8508	4468364.349
4371	513572.6946	4468372.948
4372	513573.3561	4468388.823
4373	513629.5801	4468390.807
4374	513674.5594	4468370.964
4375	513649.4592	4468709.814
4376	513654.0297	4468703.872
4377	513657.2488	4468700.539
4378	513663.8797	4468694.699
4379	513666.4651	4468692.231
4380	513670.8319	4468687.095
4381	513673.0797	4468685.087

shtojca nr. 5.1

108

4382	513675.0116	4468683.929
4383	513678.1068	4468682.441
4384	513682.2746	4468680.652
4385	513686.3089	4468679.266
4386	513693.1881	4468677.679
4387	513701.6548	4468676.091
4388	513705.1935	4468674.943
4389	513709.5923	4468673.181
4390	513713.9088	4468671.12
4391	513721.7632	4468666.831
4392	513734.0917	4468660.28
4393	513741.607	4468655.983
4394	513753.7254	4468649.023
4395	513759.135	4468645.59
4396	513764.1254	4468641.728
4397	513766.2139	4468639.756
4398	513768.0654	4468637.726
4399	513771.3534	4468633.502
4400	513773.8862	4468629.524
4401	513775.8439	4468625.644
4402	513777.3258	4468621.851
4403	513778.511	4468617.548
4404	513779.1779	4468613.385
4405	513779.2531	4468608.981
4406	513778.6487	4468602.537
4407	513777.8083	4468596.715
4408	513776.532	4468590.63
4409	513775.453	4468586.705
4410	513774.0078	4468582.409
4411	513768.8591	4468569.464
4412	513764.808	4468560.117
4413	513755.987	4468541.795
4414	513752.4549	4468534.009
4415	513746.8613	4468520.766
4416	513742.9299	4468510.726
4417	513740.7985	4468504.451
4418	513736.2646	4468489.566
4419	513733.6694	4468482.416
4420	513729.9736	4468473.894
4421	513725.9965	4468465.747
4422	513720.8351	4468455.527

shtojca nr. 5.1

109

4423	513718.9522	4468452.57
4424	513717.0007	4468450.136
4425	513713.5287	4468446.749
4426	513709.6168	4468443.724
4427	513669.2677	4468452.323
4428	513552.8508	4468426.526
4429	513515.1476	4468499.287
4430	513449.6631	4468555.511
4431	513454.2933	4468572.709
4432	513499.2726	4468590.568
4433	513588.5696	4468597.183
4434	513611.7207	4468622.98
4435	513630.2416	4468691.11
4436	513645.4552	4468716.245
4437	513649.4592	4468709.814
4438	513568.6023	4469160.256
4439	513575.1837	4469147.05
4440	513586.1931	4469125.295
4441	513589.0717	4469118.832
4442	513591.3233	4469112.919
4443	513594.5004	4469102.51
4444	513597.4088	4469090.429
4445	513599.0949	4469081.388
4446	513601.1129	4469067.675
4447	513602.5278	4469055.615
4448	513604.8321	4469029.151
4449	513606.14	4469018.463
4450	513610.1088	4468994.915
4451	513611.2364	4468985.7
4452	513613.2371	4468964.415
4453	513614.6067	4468954.433
4454	513616.7234	4468943.056
4455	513617.4997	4468937.166
4456	513617.7817	4468933.002
4457	513617.6985	4468928.686
4458	513617.2525	4468923.477
4459	513615.9296	4468915.01
4460	513614.0775	4468905.221
4461	513613.2377	4468899.368
4462	513612.55	4468892.833
4463	513611.1671	4468872.677

shtojca nr. 5.1

110

4464	513610.3734	4468859.448
4465	513609.0504	4468847.541
4466	513608.7972	4468839.38
4467	513609.0504	4468828.491
4468	513609.9537	4468816.863
4469	513610.1088	4468812.616
4470	513609.5796	4468801.504
4471	513609.5796	4468789.068
4472	513609.7987	4468774.991
4473	513572.6946	4468849.199
4474	513529.6997	4468893.517
4475	513508.533	4468857.798
4476	513460.9079	4468844.569
4477	513393.439	4468830.678
4478	513293.5586	4468814.803
4479	513267.7617	4468808.85
4480	513250.5638	4468805.543
4481	513190.3709	4468775.115
4482	513110.9958	4468783.714
4483	513048.1571	4468762.548
4484	512984.657	4468728.813
4485	512925.7871	4468783.053
4486	512909.8474	4468799.93
4487	512912.6434	4468801.051
4488	512915.7035	4468802.548
4489	512920.9952	4468805.855
4490	512924.9728	4468807.279
4491	512930.9171	4468808.501
4492	512935.2559	4468809.076
4493	512941.5004	4468809.493
4494	512948.05	4468809.659
4495	512957.3755	4468809.493
4496	512965.9744	4468809.162
4497	512973.2505	4468808.17
4498	512976.7254	4468808.044
4499	512979.5344	4468808.17
4500	512983.4194	4468808.871
4501	512988.7948	4468810.485
4502	512992.6051	4468811.811
4503	512995.7401	4468813.131
4504	512999.0935	4468815.004

shtojca nr. 5.1

111

4505	513006.6542	4468820.076
4506	513012.8461	4468823.675
4507	513017.899	4468826.36
4508	513021.8417	4468828.182
4509	513032.4511	4468832.644
4510	513040.9738	4468836.678
4511	513048.6569	4468840.582
4512	513061.0101	4468847.274
4513	513065.3485	4468849.912
4514	513069.1621	4468852.488
4515	513074.3726	4468856.4
4516	513078.7533	4468860.095
4517	513082.3697	4468863.528
4518	513085.6986	4468867.04
4519	513088.455	4468870.346
4520	513092.9747	4468876.3
4521	513098.9278	4468884.238
4522	513102.1087	4468888.165
4523	513104.2195	4468890.191
4524	513108.519	4468892.837
4525	513113.5003	4468896.533
4526	513117.7794	4468900.444
4527	513121.6138	4468904.827
4528	513125.0555	4468909.704
4529	513126.6182	4468912.665
4530	513129.4995	4468919.556
4531	513131.0086	4468922.272
4532	513134.5542	4468927.021
4533	513138.2847	4468930.871
4534	513141.2102	4468933.315
4535	513143.5764	4468934.84
4536	513145.0828	4468935.451
4537	513146.8608	4468935.834
4538	513154.3683	4468936.201
4539	513157.467	4468936.824
4540	513160.0813	4468937.851
4541	513162.7587	4468939.139
4542	513168.0504	4468942.446
4543	513170.8577	4468944.264
4544	513172.3499	4468945.423
4545	513174.4527	4468947.718

shtojca nr. 5.1

112

4546	513176.9801	4468951.376
4547	513180.2874	4468957.329
4548	513182.7505	4468961.277
4549	513184.5869	4468963.613
4550	513186.3101	4468965.147
4551	513191.5322	4468968.905
4552	513193.5832	4468970.945
4553	513199.139	4468977.173
4554	513203.9122	4468981.567
4555	513209.0609	4468985.772
4556	513216.3975	4468990.898
4557	513225.5974	4468996.355
4558	513234.5271	4469000.986
4559	513239.7223	4469003.314
4560	513245.4411	4469005.616
4561	513253.0652	4469008.377
4562	513259.3318	4469010.246
4563	513265.9076	4469011.805
4564	513270.9073	4469012.561
4565	513273.7664	4469012.68
4566	513281.4907	4469012.561
4567	513286.5225	4469012.879
4568	513293.397	4469013.553
4569	513302.7639	4469014.51
4570	513308.2798	4469015.538
4571	513313.0983	4469017.097
4572	513322.1705	4469020.829
4573	513332.5026	4469024.748
4574	513338.0455	4469027.113
4575	513348.2981	4469032.405
4576	513354.6911	4469035.648
4577	513357.8893	4469037.697
4578	513360.829	4469040.306
4579	513364.8346	4469044.642
4580	513369.7956	4469050.595
4581	513372.4276	4469054.363
4582	513373.7643	4469055.887
4583	513375.1633	4469057.011
4584	513376.8914	4469058.063
4585	513382.3633	4469060.517
4586	513389.9701	4469063.163

shtojca nr. 5.1

113

4587	513397.9076	4469067.132
4588	513407.8295	4469071.762
4589	513415.5952	4469075.166
4590	513420.3972	4469076.723
4591	513425.9795	4469077.679
4592	513432.3035	4469078.046
4593	513439.3536	4469077.357
4594	513441.8947	4469077.384
4595	513445.3883	4469078.049
4596	513449.5014	4469079.369
4597	513454.3385	4469081.355
4598	513456.0369	4469082.311
4599	513457.439	4469083.337
4600	513459.2021	4469085.017
4601	513460.7308	4469086.864
4602	513461.9219	4469088.754
4603	513462.7306	4469090.613
4604	513463.0882	4469092.089
4605	513463.2551	4469093.814
4606	513463.0614	4469098.882
4607	513462.4758	4469102.737
4608	513462.3999	4469104.173
4609	513462.573	4469105.888
4610	513462.9671	4469107.695
4611	513464.3843	4469111.449
4612	513466.2597	4469114.581
4613	513468.6838	4469117.403
4614	513470.8182	4469119.15
4615	513474.3062	4469121.371
4616	513478.0197	4469123.508
4617	513481.2515	4469125.009
4618	513483.3286	4469125.665
4619	513488.0188	4469126.717
4620	513489.8505	4469127.324
4621	513493.8766	4469129.277
4622	513497.4573	4469131.624
4623	513500.2695	4469133.928
4624	513502.0875	4469135.923
4625	513503.4833	4469138.106
4626	513504.4026	4469140.223
4627	513504.9563	4469142.605

shtojca nr. 5.1

114

4628	513505.0641	4469144.853
4629	513504.762	4469146.423
4630	513504.0292	4469148.113
4631	513500.4338	4469153.452
4632	513498.8866	4469155.594
4633	513494.8434	4469160.434
4634	513493.1578	4469163.043
4635	513491.5172	4469166.565
4636	513490.5119	4469169.658
4637	513489.6034	4469174.114
4638	513489.5884	4469175.649
4639	513489.8505	4469176.934
4640	513490.3375	4469177.987
4641	513491.0963	4469179.097
4642	513493.4885	4469181.564
4643	513494.7654	4469182.487
4644	513496.3724	4469183.257
4645	513502.2946	4469185.027
4646	513504.4026	4469185.864
4647	513508.7021	4469188.179
4648	513512.1591	4469190.127
4649	513513.9938	4469191.486
4650	513516.0585	4469193.785
4651	513517.9625	4469196.778
4652	513519.0701	4469199.269
4653	513520.2776	4469203.062
4654	513521.3014	4469207.001
4655	513522.0285	4469211.015
4656	513522.172	4469212.378
4657	513568.6023	4469160.256
4658	515905.444	4469465.671
4659	515865.3595	4469379.549
4660	515830.4344	4469384.311
4661	515793.525	4469362.483
4662	515775.6656	4469362.88
4663	515771.3	4469328.748
4664	515751.0593	4469310.492
4665	515720.4999	4469316.842
4666	515714.1498	4469334.305
4667	515738.3593	4469364.864
4668	515735.978	4469388.28

shtojca nr. 5.1

115

4669	515625.6465	4469389.47
4670	515630.409	4469313.27
4671	515655.0153	4469266.836
4672	515651.4435	4469222.386
4673	515665.731	4469168.808
4674	515683.5904	4469052.523
4675	515664.9372	4469037.839
4676	515668.5091	4469020.376
4677	515607.7871	4468970.37
4678	515555.0026	4468919.57
4679	515487.1369	4468900.123
4680	515457.7681	4468881.073
4681	515419.668	4468904.885
4682	515426.4149	4468992.198
4683	515424.4305	4469092.21
4684	515364.8991	4469106.101
4685	515348.6272	4469111.261
4686	515316.8772	4469118.007
4687	515293.8584	4469094.195
4688	515292.6677	4469046.173
4689	515287.5084	4469039.823
4690	515276.7927	4469041.807
4691	515268.0614	4469016.407
4692	515275.6021	4469004.501
4693	515274.8083	4468963.226
4694	515256.1552	4468943.779
4695	515216.4676	4468971.163
4696	515202.1801	4468959.654
4697	515181.9394	4468921.157
4698	515143.4424	4468879.882
4699	515118.4393	4468920.363
4700	515127.5674	4468949.335
4701	515117.6455	4468957.67
4702	515084.7048	4468955.685
4703	515062.0829	4468975.529
4704	515061.2892	4468989.42
4705	515078.7517	4469012.835
4706	515117.6455	4469040.617
4707	515199.7988	4469125.548
4708	515212.4988	4469116.023
4709	515260.5208	4469170.395

shtojca nr. 5.1

116

4710	515256.1552	4469192.223
4711	515262.5052	4469212.464
4712	515268.0614	4469291.839
4713	515261.7114	4469316.445
4714	515223.6114	4469322.002
4715	515205.7519	4469317.636
4716	515200.1957	4469297.792
4717	515171.6206	4469280.33
4718	515093.833	4469180.317
4719	515072.4017	4469174.364
4720	515037.0797	4469127.929
4721	514998.5828	4469145.789
4722	514971.5952	4469107.292
4723	514933.892	4469140.629
4724	514989.8515	4469243.023
4725	514978.3421	4469263.661
4726	514941.0358	4469237.467
4727	514927.9389	4469239.055
4728	514879.9169	4469208.098
4729	514873.17	4469197.383
4730	514886.2669	4469187.461
4731	514899.3638	4469152.536
4732	514857.295	4469128.326
4733	514847.3731	4469100.545
4734	514825.9418	4469062.048
4735	514797.7636	4469063.635
4736	514790.223	4469071.97
4737	514787.8417	4469125.151
4738	514726.7229	4469226.751
4739	514709.2603	4469169.998
4740	514698.1478	4469171.983
4741	514693.7822	4469146.582
4742	514646.554	4469138.645
4743	514641.7914	4469148.964
4744	514626.3133	4469140.629
4745	514617.1851	4469127.929
4746	514609.2476	4469117.214
4747	514590.1976	4469109.673
4748	514565.1944	4469117.214
4749	514555.6694	4469126.342
4750	514557.2569	4469096.576

shtojca nr. 5.1

117

4751	514550.1131	4469078.32
4752	514513.9974	4469098.957
4753	514466.3723	4469089.432
4754	514470.738	4469056.889
4755	514476.4732	4469054.083
4756	514482.0956	4469050.776
4757	514486.0644	4469047.469
4758	514487.0566	4469043.169
4759	514486.0644	4469037.547
4760	514484.4107	4469032.586
4761	514474.8196	4469022.664
4762	514484.08	4469014.396
4763	514486.7259	4469010.427
4764	514471.5123	4468995.875
4765	514467.2128	4468996.867
4766	514464.2362	4469000.505
4767	514461.5904	4469004.805
4768	514457.9524	4469007.45
4769	514453.9836	4469008.112
4770	514448.3612	4469006.789
4771	514442.4081	4469005.135
4772	514436.7857	4469003.482
4773	514430.1711	4469003.482
4774	514425.8716	4469006.458
4775	514423.5565	4469010.427
4776	514417.6033	4469013.734
4777	514413.6346	4469011.75
4778	514408.3429	4469009.104
4779	514406.0278	4469007.781
4780	514402.7205	4469009.765
4781	514400.7361	4469013.734
4782	514399.7439	4469018.034
4783	514399.0825	4469022.002
4784	514398.0903	4469025.971
4785	514396.1059	4469030.271
4786	514393.46	4469032.917
4787	514391.1449	4469032.917
4788	514388.4991	4469030.932
4789	514385.5225	4469026.963
4790	514382.546	4469022.664
4791	514378.9079	4469015.719

shtojca nr. 5.1

118

4792	514375.6006	4469012.081
4793	514369.9782	4469007.45
4794	514364.0251	4469003.812
4795	514359.3949	4469002.159
4796	514354.4339	4469002.82
4797	514350.1344	4469003.812
4798	514347.8193	4468999.513
4799	514344.512	4468995.875
4800	514339.5511	4468993.229
4801	514333.5979	4468989.591
4802	514325.6604	4468985.953
4803	514308.4625	4468980.992
4804	514299.202	4468976.692
4805	514291.926	4468973.385
4806	514281.0119	4468966.109
4807	514276.7124	4468960.156
4808	514270.4286	4468951.226
4809	514267.452	4468943.62
4810	514266.1291	4468937.005
4811	514267.452	4468929.398
4812	514269.1056	4468920.799
4813	514269.1056	4468917.161
4814	514268.7749	4468909.224
4815	514268.4442	4468903.601
4816	514266.1291	4468897.317
4817	514263.4832	4468891.695
4818	514266.7905	4468887.726
4819	514272.7437	4468886.403
4820	514279.0275	4468887.065
4821	514282.9963	4468891.033
4822	514283.6577	4468895.994
4823	514284.3192	4468901.286
4824	514285.9729	4468907.901
4825	514289.6109	4468911.208
4826	514292.2567	4468917.161
4827	514293.9104	4468930.06
4828	514325.6604	4468953.211
4829	514367.9938	4468975.37
4830	514374.9392	4468973.716
4831	514386.8454	4468974.708
4832	514394.4522	4468969.747

shtojca nr. 5.1

119

4833	514401.3976	4468962.14
4834	514373.947	4468946.265
4835	514379.5694	4468939.32
4836	514390.8142	4468944.612
4837	514401.0668	4468928.406
4838	514428.5174	4468943.95
4839	514431.8247	4468941.966
4840	514446.0461	4468926.422
4841	514459.2753	4468904.924
4842	514470.5201	4468879.789
4843	514483.0878	4468849.361
4844	514478.7883	4468847.708
4845	514483.4186	4468841.424
4846	514491.3561	4468833.817
4847	514500.9472	4468828.195
4848	514507.8926	4468824.226
4849	514516.4915	4468816.95
4850	514536.9968	4468795.453
4851	514522.7754	4468784.538
4852	514528.3978	4468774.286
4853	514500.6165	4468757.088
4854	514483.0878	4468743.197
4855	514449.6841	4468712.109
4856	514445.3846	4468703.51
4857	514442.2055	4468687.845
4858	514425.8579	4468581.001
4859	514396.7161	4468527.899
4860	514475.0329	4468488.212
4861	514639.6041	4468531.603
4862	514653.8916	4468519.962
4863	514641.7208	4468486.624
4864	514665.8466	4468418.382
4865	514643.8375	4468409.366
4866	514615.2624	4468385.024
4867	514625.8457	4468353.274
4868	514621.6124	4468331.578
4869	514581.9248	4468305.649
4870	514560.7581	4468292.949
4871	514541.7081	4468288.715
4872	514523.7164	4468294.007
4873	514478.208	4468290.303

shtojca nr. 5.1

120

4874	514468.1538	4468253.79
4875	514475.0329	4468215.69
4876	514387.1911	4468175.474
4877	514311.5201	4468283.424
4878	514225.6356	4468201.629
4879	514221.2596	4468204.312
4880	514216.5187	4468206.869
4881	514211.6887	4468209.245
4882	514203.7512	4468212.685
4883	514197.6658	4468216.389
4884	514193.1679	4468219.564
4885	514190.2574	4468222.21
4886	514188.5112	4468222.867
4887	514184.1302	4468223.279
4888	514182.3199	4468223.797
4889	514180.4961	4468224.654
4890	514179.6741	4468225.385
4891	514179.0865	4468226.864
4892	514179.1449	4468228.031
4893	514179.8863	4468228.607
4894	514181.5262	4468229.089
4895	514182.6532	4468229.203
4896	514184.7012	4468229.089
4897	514187.1305	4468228.691
4898	514188.1408	4468228.825
4899	514189.1976	4468229.59
4900	514189.9928	4468230.677
4901	514190.1465	4468231.393
4902	514190.0149	4468232.281
4903	514188.6699	4468235.439
4904	514187.6954	4468237.912
4905	514186.8178	4468239.408
4906	514185.1824	4468241.135
4907	514183.3782	4468242.318
4908	514181.7379	4468242.819
4909	514179.1449	4468243.112
4910	514175.1761	4468243.112
4911	514173.8478	4468243.507
4912	514171.7366	4468244.435
4913	514169.1104	4468245.46
4914	514168.0324	4468246.287

shtojca nr. 5.1

121

4915	514167.7419	4468246.884
4916	514167.6159	4468247.677
4917	514167.7678	4468251.314
4918	514166.7095	4468258.723
4919	514165.9157	4468262.427
4920	514165.6365	4468264.977
4921	514165.3865	4468270.629
4922	514165.1386	4468276.433
4923	514164.5928	4468279.36
4924	514163.7535	4468281.292
4925	514160.8886	4468286.239
4926	514159.5889	4468289.16
4927	514159.0365	4468291.002
4928	514158.8879	4468292.888
4929	514159.1199	4468295.031
4930	514159.701	4468297.407
4931	514160.8886	4468301.056
4932	514163.799	4468307.671
4933	514164.6129	4468311.538
4934	514165.122	4468312.962
4935	514166.6245	4468315.346
4936	514168.297	4468316.931
4937	514169.6885	4468317.63
4938	514171.7366	4468318.254
4939	514173.4865	4468318.588
4940	514175.7053	4468318.783
4941	514178.6157	4468318.783
4942	514181.5262	4468318.518
4943	514182.1663	4468318.797
4944	514182.7383	4468319.4
4945	514184.7508	4468323.808
4946	514185.3508	4468324.547
4947	514186.0241	4468324.868
4948	514187.1028	4468324.785
4949	514190.2574	4468323.81
4950	514192.8313	4468323.514
4951	514194.2262	4468323.81
4952	514195.4483	4468324.81
4953	514196.0783	4468325.927
4954	514195.9659	4468327.194
4955	514195.2845	4468328.573

shtojca nr. 5.1

122

4956	514194.5996	4468329.13
4957	514192.3741	4468330.16
4958	514190.1488	4468332.065
4959	514188.9345	4468333.864
4960	514188.5826	4468335.607
4961	514188.6699	4468338.627
4962	514188.9345	4468341.537
4963	514189.4486	4468343.613
4964	514190.3718	4468345.835
4965	514194.7554	4468353.444
4966	514197.1366	4468357.941
4967	514200.1337	4468362.286
4968	514203.7876	4468366.437
4969	514208.0298	4468370.315
4970	514212.7471	4468373.817
4971	514216.1866	4468375.933
4972	514218.9747	4468377.931
4973	514221.3679	4468379.89
4974	514223.4307	4468381.863
4975	514225.1825	4468383.871
4976	514227.5638	4468387.31
4977	514229.1031	4468390.157
4978	514229.945	4468391.279
4979	514231.3421	4468392.386
4980	514233.6492	4468393.66
4981	514238.1054	4468395.13
4982	514239.47	4468395.777
4983	514241.1939	4468396.988
4984	514242.3805	4468398.158
4985	514243.2608	4468399.488
4986	514243.968	4468401.069
4987	514244.4971	4468403.185
4988	514244.7617	4468405.302
4989	514244.656	4468407.267
4990	514244.7617	4468407.948
4991	514245.153	4468408.384
4992	514245.8751	4468408.578
4993	514249.497	4468408.308
4994	514250.8471	4468408.477
4995	514252.474	4468409.243
4996	514254.5513	4468410.594

shtojca nr. 5.1

123

4997	514256.3944	4468411.925
4998	514257.4617	4468412.975
4999	514258.0902	4468414.016
5000	514259.3138	4468416.944
5001	514260.1076	4468418.267
5002	514260.5334	4468419.358
5003	514261.4305	4468422.765
5004	514263.0198	4468425.883
5005	514264.8701	4468428.321
5006	514266.5777	4468429.868
5007	514268.5743	4468431.231
5008	514270.7247	4468432.163
5009	514275.9826	4468433.612
5010	514278.329	4468434.367
5011	514279.4222	4468434.935
5012	514280.2503	4468435.738
5013	514280.9765	4468436.868
5014	514282.3326	4468440.492
5015	514282.8046	4468442.408
5016	514283.1264	4468444.725
5017	514283.1264	4468449.752
5018	514283.074	4468452.961
5019	514282.8618	4468454.779
5020	514282.4034	4468456.613
5021	514281.8034	4468458.219
5022	514280.7124	4468460.166
5023	514279.1576	4468462.188
5024	514277.4762	4468463.954
5025	514275.9826	4468465.098
5026	514273.2439	4468466.384
5027	514272.032	4468466.661
5028	514270.9555	4468466.685
5029	514268.7488	4468466.049
5030	514266.9868	4468464.833
5031	514266.2961	4468463.645
5032	514265.3992	4468460.6
5033	514263.5472	4468456.367
5034	514262.4653	4468455.011
5035	514259.2273	4468452.068
5036	514258.5935	4468451.175
5037	514258.2555	4468450.281

shtojca nr. 5.1

124

5038	514258.0789	4468447.903
5039	514258.5201	4468445.783
5040	514260.1076	4468443.402
5041	514260.2321	4468442.352
5042	514260.1076	4468441.021
5043	514259.7532	4468439.934
5044	514258.5201	4468437.581
5045	514256.9326	4468433.083
5046	514256.0516	4468431.169
5047	514255.3451	4468430.173
5048	514253.9151	4468429.241
5049	514251.1117	4468428.321
5050	514247.9367	4468427.527
5051	514246.3887	4468426.744
5052	514245.0736	4468425.829
5053	514244.0826	4468424.847
5054	514243.4388	4468423.823
5055	514243.2792	4468423.084
5056	514243.2507	4468421.1
5057	514242.9096	4468420.383
5058	514242.0402	4468420.01
5059	514240.5284	4468419.854
5060	514239.124	4468419.964
5061	514237.6179	4468420.383
5062	514234.7075	4468422.235
5063	514233.4659	4468422.494
5064	514232.3263	4468422.5
5065	514231.0446	4468422.116
5066	514229.4158	4468421.177
5067	514227.0346	4468419.06
5068	514225.8427	4468418.478
5069	514224.9179	4468418.267
5070	514223.9356	4468418.379
5071	514222.8012	4468418.796
5072	514221.9793	4468419.463
5073	514220.6129	4468421.508
5074	514219.8908	4468422.235
5075	514218.2957	4468423.182
5076	514216.9804	4468423.558
5077	514215.7068	4468423.471
5078	514214.3346	4468423.029

shtojca nr. 5.1

125

5079	514213.4022	4468422.463
5080	514212.2179	4468421.442
5081	514209.8366	4468418.531
5082	514208.6017	4468417.766
5083	514206.6616	4468416.944
5084	514202.9575	4468415.885
5085	514200.4684	4468415.026
5086	514198.9887	4468414.298
5087	514196.6544	4468412.634
5088	514195.9677	4468411.878
5089	514195.5491	4468411.123
5090	514195.3317	4468409.705
5091	514195.5491	4468407.419
5092	514196.7262	4468404.095
5093	514196.872	4468402.921
5094	514196.3482	4468401.144
5095	514195.0199	4468398.952
5096	514193.851	4468397.589
5097	514192.1095	4468396.042
5098	514190.5354	4468394.751
5099	514189.4637	4468394.189
5100	514187.347	4468393.925
5101	514186.0258	4468393.241
5102	514184.7012	4468392.073
5103	514184.1017	4468391.209
5104	514182.8491	4468388.633
5105	514179.9387	4468385.194
5106	514176.2345	4468380.167
5107	514170.9428	4468374.875
5108	514168.0849	4468371.27
5109	514162.0807	4468361.926
5110	514159.0365	4468357.941
5111	514156.4568	4468354.757
5112	514154.8032	4468353.444
5113	514152.8345	4468352.64
5114	514151.099	4468352.385
5115	514149.0735	4468352.699
5116	514147.6594	4468353.444
5117	514146.9937	4468354.513
5118	514146.3365	4468356.883
5119	514145.8987	4468359.342

shtojca nr. 5.1

126

5120	514145.6902	4468364.86
5121	514145.2782	4468366.937
5122	514144.4239	4468369.057
5123	514143.1553	4468371.31
5124	514138.399	4468377.785
5125	514135.2516	4468381.339
5126	514134.1657	4468383.077
5127	514133.6856	4468384.715
5128	514133.1073	4468388.633
5129	514131.4529	4468394.154
5130	514130.9906	4468396.306
5131	514130.7261	4468402.127
5132	514130.9192	4468405.472
5133	514132.0498	4468412.376
5134	514132.3373	4468415.244
5135	514132.205	4468418.164
5136	514131.5198	4468420.648
5137	514130.0607	4468423.539
5138	514128.3448	4468425.94
5139	514126.8622	4468427.403
5140	514124.376	4468429.379
5141	514119.349	4468432.819
5142	514117.6328	4468434.635
5143	514115.3802	4468437.581
5144	514114.0204	4468439.273
5145	514113.5281	4468440.227
5146	514113.4324	4468441.223
5147	514113.6859	4468442.406
5148	514115.3802	4468445.783
5149	514117.1832	4468448.697
5150	514117.9885	4468449.516
5151	514118.8198	4468450.017
5152	514120.5187	4468450.392
5153	514122.2594	4468450.281
5154	514123.7703	4468449.561
5155	514125.699	4468447.9
5156	514127.0963	4468446.252
5157	514128.874	4468443.402
5158	514130.9906	4468439.433
5159	514134.1657	4468434.935
5160	514136.5469	4468430.967

shtojca nr. 5.1

127

5161	514137.8222	4468429.54
5162	514139.9865	4468427.527
5163	514142.4923	4468425.584
5164	514143.4261	4468424.617
5165	514144.0747	4468423.429
5166	514145.2782	4468420.119
5167	514146.5831	4468417.621
5168	514147.6594	4468416.15
5169	514149.8124	4468414.096
5170	514150.643	4468413.631
5171	514151.3636	4468413.504
5172	514152.0288	4468413.684
5173	514152.7863	4468414.145
5174	514154.5386	4468415.885
5175	514155.6223	4468418.185
5176	514156.1261	4468418.796
5177	514156.7454	4468419.087
5178	514157.5723	4468419.225
5179	514160.0949	4468419.06
5180	514161.1208	4468418.809
5181	514163.4921	4468417.782
5182	514164.5928	4468417.473
5183	514166.115	4468417.369
5184	514168.5616	4468417.473
5185	514171.7366	4468417.737
5186	514174.9116	4468418.267
5187	514178.0866	4468419.59
5188	514179.4714	4468419.707
5189	514180.997	4468419.59
5190	514184.172	4468418.531
5191	514185.8625	4468418.064
5192	514186.8178	4468418.002
5193	514188.4198	4468418.546
5194	514189.7263	4468419.59
5195	514190.1681	4468420.412
5196	514190.416	4468421.52
5197	514190.4486	4468422.829
5198	514190.2574	4468424.087
5199	514189.86	4468425.032
5200	514189.1438	4468426.013
5201	514186.5533	4468428.321

shtojca nr. 5.1

128

5202	514184.7349	4468429.524
5203	514182.3199	4468430.702
5204	514180.1023	4468431.577
5205	514178.3512	4468432.025
5206	514176.8505	4468432.044
5207	514172.9686	4468431.253
5208	514171.2074	4468431.231
5209	514168.297	4468432.025
5210	514164.5928	4468433.612
5211	514160.5984	4468435.323
5212	514158.5074	4468436.523
5213	514156.1617	4468438.4
5214	514154.5386	4468440.227
5215	514153.4268	4468442.456
5216	514152.1574	4468446.842
5217	514151.2652	4468450.33
5218	514149.7948	4468458.075
5219	514148.9823	4468461.129
5220	514147.3948	4468465.627
5221	514146.1659	4468467.922
5222	514143.6907	4468471.713
5223	514140.9813	4468476.128
5224	514139.1927	4468478.327
5225	514137.4873	4468479.824
5226	514135.4886	4468481.238
5227	514132.5781	4468482.825
5228	514129.6141	4468483.703
5229	514128.6094	4468484.413
5230	514128.1192	4468485.347
5231	514127.8156	4468486.529
5232	514127.8156	4468488.117
5233	514127.4302	4468488.982
5234	514126.7078	4468489.881
5235	514125.8698	4468490.543
5236	514125.1698	4468490.763
5237	514124.5991	4468490.392
5238	514123.4326	4468488.5
5239	514122.7885	4468487.852
5240	514121.6089	4468487.347
5241	514120.1427	4468487.058
5242	514117.9067	4468487.381

shtojca nr. 5.1

129

5243	514117.2323	4468487.323
5244	514116.7327	4468487.022
5245	514116.2804	4468486.473
5246	514114.851	4468483.619
5247	514111.8998	4468478.857
5248	514110.8859	4468477.647
5249	514109.8239	4468476.74
5250	514108.4998	4468475.886
5251	514107.4427	4468475.417
5252	514106.1325	4468475.166
5253	514104.5323	4468475.152
5254	514101.8864	4468475.681
5255	514099.2964	4468476.539
5256	514098.1822	4468476.74
5257	514096.8651	4468476.657
5258	514094.7427	4468476.21
5259	514092.0043	4468475.573
5260	514090.2447	4468474.888
5261	514088.151	4468473.593
5262	514086.8051	4468472.242
5263	514086.0166	4468470.731
5264	514085.4822	4468468.802
5265	514085.4822	4468465.098
5266	514085.5306	4468462.095
5267	514085.2176	4468460.6
5268	514084.1866	4468458.914
5269	514082.8364	4468457.69
5270	514081.3613	4468457.151
5271	514078.8676	4468456.896
5272	514076.6111	4468456.939
5273	514073.3114	4468457.425
5274	514067.7551	4468458.748
5275	514065.5718	4468458.856
5276	514062.9926	4468458.748
5277	514059.9138	4468458.462
5278	514057.9655	4468457.954
5279	514055.6841	4468456.827
5280	514054.2613	4468455.573
5281	514053.8225	4468454.726
5282	514052.9384	4468451.869
5283	514051.7567	4468450.304

shtojca nr. 5.1

130

5284	514049.2342	4468447.9
5285	514046.9316	4468445.937
5286	514046.0592	4468444.99
5287	514044.8311	4468442.723
5288	514043.9426	4468439.698
5289	514043.6191	4468437.147
5290	514043.678	4468434.406
5291	514043.9773	4468432.031
5292	514044.4717	4468430.437
5293	514045.1645	4468429.229
5294	514046.0814	4468428.085
5295	514047.1169	4468427.136
5296	514048.1759	4468426.469
5297	514049.1298	4468426.159
5298	514050.3046	4468426.058
5299	514054.7905	4468426.469
5300	514062.1988	4468426.998
5301	514069.8718	4468428.321
5302	514074.49	4468428.788
5303	514077.2801	4468428.585
5304	514079.3616	4468427.968
5305	514081.5135	4468426.998
5306	514083.7907	4468425.473
5307	514086.8051	4468422.765
5308	514090.7739	4468418.531
5309	514092.5129	4468416.216
5310	514095.0072	4468412.446
5311	514099.6056	4468405.29
5312	514102.151	4468400.275
5313	514103.6158	4468396.418
5314	514104.5323	4468393.131
5315	514105.0946	4468389.798
5316	514105.326	4468386.517
5317	514105.1083	4468382.538
5318	514104.2677	4468377.521
5319	514103.4286	4468373.933
5320	514102.4156	4468370.642
5321	514101.5373	4468368.085
5322	514100.8281	4468366.673
5323	514099.3289	4468364.929
5324	514096.8593	4468362.969

shtojca nr. 5.1

131

5325	514094.9582	4468361.763
5326	514092.626	4468360.587
5327	514090.0636	4468359.614
5328	514086.0114	4468358.471
5329	514080.4551	4468357.148
5330	514077.2028	4468356.852
5331	514073.8405	4468356.883
5332	514071.8712	4468357.123
5333	514069.7104	4468357.632
5334	514062.5517	4468360.09
5335	514059.8176	4468360.852
5336	514052.9384	4468362.175
5337	514046.0592	4468362.704
5338	514040.7675	4468362.704
5339	514037.8373	4468362.32
5340	514033.3592	4468361.381
5341	514027.7771	4468360.09
5342	514023.1645	4468358.804
5343	514019.0579	4468357.394
5344	514015.3675	4468355.825
5345	514010.3404	4468353.179
5346	514008.027	4468352.393
5347	514006.3716	4468352.121
5348	514003.7258	4468352.385
5349	514000.8973	4468352.497
5350	513998.6987	4468352.385
5351	513995.8054	4468351.972
5352	513993.9362	4468351.327
5353	513991.9167	4468350.033
5354	513990.7612	4468348.681
5355	513990.3013	4468347.179
5356	513990.232	4468345.241
5357	513990.38	4468343.649
5358	513990.7612	4468342.86
5359	513991.3249	4468342.584
5360	513992.8779	4468342.331
5361	513995.5106	4468341.7
5362	513996.582	4468341.008
5363	513997.0115	4468339.838
5364	513997.1112	4468337.569
5365	513997.036	4468336.043

shtojca nr. 5.1

132

5366	513996.7183	4468334.456
5367	513996.1608	4468332.821
5368	513995.3707	4468331.16
5369	513993.1268	4468327.841
5370	513990.232	4468324.868
5371	513986.7924	4468322.487
5372	513982.5591	4468319.841
5373	513978.8549	4468316.931
5374	513976.754	4468315.849
5375	513974.6216	4468315.079
5376	513971.5326	4468314.543
5377	513968.007	4468314.55
5378	513965.3223	4468314.995
5379	513961.3924	4468316.137
5380	513956.8945	4468317.725
5381	513950.5764	4468320.771
5382	513948.1632	4468321.693
5383	513943.4007	4468322.752
5384	513939.1673	4468323.281
5385	513932.8173	4468323.81
5386	513929.0033	4468324.142
5387	513926.9965	4468324.604
5388	513924.8385	4468325.596
5389	513922.7631	4468326.985
5390	513921.2678	4468328.303
5391	513920.1173	4468329.631
5392	513919.2357	4468331.104
5393	513918.2652	4468333.335
5394	513916.9423	4468337.569
5395	513915.884	4468342.066
5396	513915.6194	4468346.829
5397	513915.8281	4468350.761
5398	513916.4131	4468353.708
5399	513918.2652	4468357.941
5400	513920.2347	4468362.56
5401	513921.7048	4468364.821
5402	513924.3506	4468367.202
5403	513925.7916	4468368.959
5404	513926.8962	4468370.658
5405	513927.6519	4468372.28
5406	513928.0548	4468373.817

shtojca nr. 5.1

133

5407	513928.1618	4468376.822
5408	513927.9344	4468378.072
5409	513927.5257	4468379.108
5410	513926.7235	4468380.222
5411	513925.409	4468381.489
5412	513921.9694	4468383.606
5413	513921.1439	4468384.683
5414	513919.8527	4468387.046
5415	513916.692	4468393.457
5416	513915.7894	4468394.887
5417	513914.8256	4468396.042
5418	513913.3095	4468397.443
5419	513911.6506	4468398.687
5420	513908.211	4468400.539
5421	513905.7169	4468401.539
5422	513902.9194	4468402.392
5423	513899.3629	4468403.236
5424	513896.8339	4468403.45
5425	513893.1298	4468402.921
5426	513891.1311	4468402.378
5427	513886.7072	4468400.754
5428	513884.6631	4468400.275
5429	513879.9006	4468400.01
5430	513875.6672	4468398.952
5431	513872.2276	4468398.687
5432	513866.3979	4468398.798
5433	513864.2901	4468398.687
5434	513861.1151	4468398.158
5435	513859.422	4468397.143
5436	513856.8818	4468394.719
5437	513854.1728	4468391.545
5438	513852.913	4468390.485
5439	513850.3601	4468389.365
5440	513847.6213	4468388.898
5441	513845.7198	4468389.122
5442	513842.0651	4468390.221
5443	513834.3219	4468392.664
5444	513830.9525	4468393.396
5445	513828.6186	4468393.483
5446	513823.0378	4468393.095
5447	513820.3692	4468393.396

shtojca nr. 5.1

134

5448	513816.1358	4468394.983
5449	513812.4357	4468396.77
5450	513810.0504	4468398.423
5451	513807.4046	4468401.333
5452	513805.4734	4468404.192
5453	513801.8439	4468411.221
5454	513799.7316	4468414.033
5455	513795.4983	4468417.737
5456	513789.942	4468421.706
5457	513785.1795	4468425.675
5458	513781.2108	4468428.585
5459	513779.1629	4468430.647
5460	513776.9774	4468433.348
5461	513775.3179	4468435.71
5462	513774.067	4468437.846
5463	513772.5106	4468441.262
5464	513771.6858	4468444.196
5465	513771.4212	4468448.165
5466	513770.9297	4468457.834
5467	513771.0506	4468460.983
5468	513771.4212	4468463.775
5469	513772.0715	4468466.363
5470	513774.067	4468472.506
5471	513775.2289	4468477.701
5472	513775.9191	4468479.915
5473	513777.3791	4468483.028
5474	513779.3587	4468486.265
5475	513781.8804	4468489.656
5476	513784.4363	4468492.458
5477	513787.0358	4468494.679
5478	513789.6775	4468496.319
5479	513792.621	4468497.563
5480	513795.7629	4468498.436
5481	513798.4986	4468498.862
5482	513801.0546	4468498.965
5483	513803.194	4468498.805
5484	513805.2879	4468498.436
5485	513809.7858	4468496.848
5486	513813.2254	4468496.583
5487	513815.5872	4468496.57
5488	513816.9296	4468496.848

shtojca nr. 5.1

135

5489	513818.628	4468497.964
5490	513820.1046	4468499.758
5491	513820.7137	4468501.052
5492	513821.1629	4468502.669
5493	513821.1508	4468504.765
5494	513820.0761	4468508.745
5495	513819.84	4468510.342
5496	513819.7659	4468513.59
5497	513820.1046	4468515.633
5498	513821.0099	4468517.693
5499	513822.2213	4468519.338
5500	513823.4168	4468520.224
5501	513826.4546	4468521.719
5502	513828.8994	4468523.147
5503	513830.1588	4468524.1
5504	513831.2815	4468525.351
5505	513832.8046	4468527.54
5506	513834.9213	4468530.979
5507	513835.4941	4468532.757
5508	513835.7102	4468534.856
5509	513835.16	4468541.985
5510	513835.1859	4468544.473
5511	513835.7151	4468548.971
5512	513837.3026	4468553.734
5513	513838.3609	4468556.379
5514	513839.3672	4468558.417
5515	513840.213	4468559.554
5516	513841.1372	4468560.299
5517	513842.2986	4468560.929
5518	513843.6234	4468561.403
5519	513844.9755	4468561.671
5520	513847.214	4468561.535
5521	513850.2672	4468560.613
5522	513852.6484	4468559.554
5523	513854.5005	4468559.025
5524	513856.6236	4468557.712
5525	513857.4109	4468557.438
5526	513858.4645	4468557.479
5527	513859.5251	4468557.841
5528	513860.5925	4468558.523
5529	513861.6669	4468559.527

shtojca nr. 5.1

136

5530	513897.6493	4468643.741
5531	513912.3337	4468646.519
5532	513975.8339	4468693.35
5533	514014.3308	4468722.719
5534	514090.1341	4468745.341
5535	514119.5029	4468811.619
5536	514106.8029	4468852.101
5537	514071.8778	4468929.095
5538	514089.3403	4468956.082
5539	514113.5498	4468979.498
5540	514187.7655	4469028.313
5541	514296.5095	4469109.276
5542	514333.419	4469094.592
5543	514363.1846	4469183.095
5544	514463.1973	4469203.733
5545	514486.2161	4469242.23
5546	514538.6037	4469299.38
5547	514548.5256	4469354.545
5548	514592.9757	4469383.914
5549	514658.0634	4469465.274
5550	514702.5134	4469476.783
5551	514741.4073	4469475.593
5552	514736.6448	4469421.617
5553	514640.2039	4469358.911
5554	514614.0101	4469315.652
5555	514669.9696	4469292.236
5556	514692.1947	4469303.745
5557	514726.326	4469286.283
5558	514769.9823	4469300.57
5559	514772.3636	4469340.258
5560	514749.7417	4469391.058
5561	514773.1573	4469434.714
5562	514758.8698	4469443.446
5563	514769.1886	4469470.433
5564	514801.3355	4469462.892
5565	514853.3262	4469423.999
5566	514885.0763	4469441.858
5567	514920.7951	4469383.914
5568	514922.7795	4469352.958
5569	514956.1171	4469330.336
5570	515000.5672	4469325.177

shtojca nr. 5.1

137

5571	515014.4578	4469341.845
5572	515040.6516	4469337.083
5573	515082.3236	4469328.748
5574	515127.9643	4469333.511
5575	515165.2706	4469345.417
5576	515212.102	4469351.37
5577	515243.0583	4469364.07
5578	515244.6458	4469379.549
5579	515228.7707	4469391.058
5580	515218.0551	4469381.93
5581	515157.73	4469405.742
5582	515133.5206	4469432.73
5583	515208.5301	4469481.149
5584	515264.4896	4469446.621
5585	515329.5772	4469411.696
5586	515327.9897	4469381.533
5587	515332.3553	4469361.689
5588	515335.1335	4469314.461
5589	515344.2616	4469306.92
5590	515337.5147	4469245.801
5591	515354.9772	4469169.601
5592	515420.8586	4469169.601
5593	515453.7993	4469301.364
5594	515503.0119	4469292.236
5595	515511.3463	4469320.414
5596	515563.7339	4469376.77
5597	515508.5682	4469389.867
5598	515474.4369	4469415.267
5599	515465.3087	4469466.464
5600	515516.1088	4469476.783
5601	515555.3995	4469511.311
5602	515657.7935	4469478.371
5603	515721.2936	4469457.336
5604	515819.3219	4469491.468
5605	515845.5157	4469514.883
5606	515905.444	4469465.671
5607	514608.057	4469546.633
5608	514599.3257	4469514.883
5609	514568.7663	4469481.546
5610	514554.0819	4469443.049
5611	514529.0787	4469418.046

shtojca nr. 5.1

138

5612	514383.8222	4469298.189
5613	514352.0721	4469253.739
5614	514299.6845	4469197.779
5615	514285.7939	4469189.445
5616	514236.1844	4469173.967
5617	514208.0062	4469138.248
5618	514184.5905	4469134.676
5619	514142.1248	4469098.164
5620	514107.9935	4469100.148
5621	513955.1963	4469078.32
5622	513940.5119	4469083.479
5623	513911.9369	4469120.389
5624	513934.9557	4469193.414
5625	513888.9181	4469216.433
5626	513784.1429	4469151.742
5627	513754.3772	4469152.536
5628	513748.424	4469132.692
5629	513804.3835	4469081.892
5630	513853.1992	4469037.045
5631	513930.59	4468984.26
5632	513935.3525	4468988.626
5633	513971.8651	4468979.895
5634	514042.1121	4469005.692
5635	514000.837	4468967.195
5636	513998.8527	4468948.938
5637	513989.7245	4468931.476
5638	513957.9745	4468911.632
5639	513935.7494	4468911.632
5640	513890.5056	4468859.244
5641	513869.0743	4468779.472
5642	513802.796	4468704.463
5643	513800.6927	4468701.742
5644	513791.6133	4468705.724
5645	513785.7016	4468708.239
5646	513782.3529	4468709.429
5647	513778.3744	4468710.278
5648	513769.6714	4468711.159
5649	513765.9487	4468711.81
5650	513760.3135	4468713.488
5651	513749.8091	4468717.366
5652	513735.7861	4468722.393

shtojca nr. 5.1

139

5653	513720.9694	4468726.362
5654	513710.1215	4468729.802
5655	513701.1256	4468732.977
5656	513697.1817	4468733.898
5657	513691.8652	4468734.829
5658	513687.7299	4468735.228
5659	513677.3656	4468735.491
5660	513674.5256	4468735.84
5661	513672.0214	4468736.416
5662	513668.261	4468737.511
5663	513666.2006	4468738.533
5664	513664.3694	4468740.344
5665	513661.7026	4468744.354
5666	513659.2272	4468748.169
5667	513655.6172	4468754.408
5668	513649.0026	4468766.579
5669	513643.826	4468774.861
5670	513641.8588	4468778.485
5671	513640.0181	4468782.927
5672	513638.4159	4468788.019
5673	513637.0222	4468793.748
5674	513635.2443	4468802.562
5675	513633.178	4468814.661
5676	513632.6161	4468819.768
5677	513632.3338	4468824.523
5678	513632.2736	4468833.017
5679	513632.482	4468836.331
5680	513632.863	4468839.339
5681	513633.7332	4468843.611
5682	513634.9797	4468848.071
5683	513636.9459	4468853.53
5684	513639.213	4468858.389
5685	513642.6671	4468863.487
5686	513643.7109	4468865.533
5687	513644.198	4468867.217
5688	513644.4984	4468869.182
5689	513644.7693	4468876.116
5690	513644.9021	4468883.554
5691	513644.2401	4468902.31
5692	513644.7951	4468916.033
5693	513644.7693	4468921.625

shtojca nr. 5.1

140

5694	513644.3433	4468926.756
5695	513642.6526	4468940.146
5696	513641.5943	4468956.55
5697	513641.0255	4468968.307
5698	513640.8005	4468976.923
5699	513641.098	4468990.469
5700	513641.0651	4468995.179
5701	513640.7238	4468999.302
5702	513639.2376	4469010.073
5703	513639.0817	4469013.241
5704	513639.213	4469016.081
5705	513639.421	4469019.639
5706	513640.0068	4469021.373
5707	513640.8921	4469022.462
5708	513642.1234	4469023.49
5709	513645.0339	4469024.813
5710	513646.7268	4469025.985
5711	513647.4151	4469026.929
5712	513647.4331	4469028.355
5713	513646.8859	4469029.84
5714	513646.3559	4469030.237
5715	513645.5055	4469030.337
5716	513641.9802	4469029.656
5717	513640.8005	4469029.575
5718	513638.2156	4469029.721
5719	513636.8318	4469030.104
5720	513635.9723	4469030.727
5721	513635.1806	4469031.716
5722	513633.3922	4469035.396
5723	513632.3393	4469038.595
5724	513631.2755	4469044.656
5725	513630.4673	4469049.333
5726	513629.7842	4469054.557
5727	513628.3651	4469070.321
5728	513627.1341	4469085.296
5729	513626.7776	4469095.456
5730	513627.3067	4469110.273
5731	513627.3505	4469117.58
5732	513627.0422	4469121.915
5733	513626.4069	4469125.248
5734	513625.3312	4469128.905

shtojca nr. 5.1

141

5735	513620.4276	4469141.494
5736	513612.49	4469162.132
5737	513607.1572	4469176.659
5738	513607.93	4469177.142
5739	513661.5082	4469168.014
5740	513692.0677	4469182.698
5741	513715.0865	4469170.395
5742	513794.0647	4469221.592
5743	513819.8617	4469262.47
5744	513853.993	4469292.633
5745	513966.7057	4469277.551
5746	514074.2591	4469285.886
5747	514114.7404	4469308.905
5748	514125.0592	4469290.252
5749	514165.1436	4469290.648
5750	514182.2093	4469261.676
5751	514206.8156	4469297.792
5752	514196.0999	4469314.461
5753	514202.4499	4469323.192
5754	514121.0904	4469352.164
5755	514080.6091	4469348.989
5756	514010.3621	4469335.495
5757	513975.8339	4469342.639
5758	513863.518	4469383.12
5759	513821.4492	4469371.214
5760	513815.8929	4469334.702
5761	513728.1834	4469314.461
5762	513648.8082	4469271.598
5763	513623.805	4469281.52
5764	513614.28	4469308.508
5765	513615.0738	4469353.752
5766	513648.8082	4469371.611
5767	513680.5583	4469398.599
5768	513680.9551	4469425.983
5769	513638.8863	4469474.799
5770	513687.3052	4469487.499
5771	513796.0491	4469501.389
5772	513877.0118	4469518.852
5773	513909.1587	4469549.808
5774	513944.8776	4469556.555
5775	513963.9276	4469572.033

shtojca nr. 5.1

142

5776	514034.5715	4469531.949
5777	514125.8529	4469563.699
5778	514198.4812	4469538.299
5779	514279.047	4469551.793
5780	514320.7189	4469544.649
5781	514361.2003	4469547.03
5782	514400.0941	4469570.843
5783	514410.8097	4469560.524
5784	514469.5474	4469596.243
5785	514527.0943	4469587.908
5786	514529.4756	4469617.674
5787	514580.2757	4469631.565
5788	514608.057	4469546.633
5789	512934.2244	4470272.311
5790	512942.4926	4470268.012
5791	512953.4067	4470261.397
5792	512961.3442	4470256.436
5793	512969.6125	4470251.475
5794	512975.2349	4470248.829
5795	512981.8495	4470246.183
5796	512988.1333	4470243.538
5797	512995.4094	4470240.23
5798	513002.6855	4470236.262
5799	513012.2766	4470231.962
5800	513021.8678	4470230.97
5801	513030.4668	4470229.978
5802	513039.0657	4470229.647
5803	513047.0032	4470228.655
5804	513055.6022	4470227.001
5805	513063.8705	4470225.347
5806	513070.1543	4470222.702
5807	513071.808	4470217.41
5808	513055.2715	4470219.725
5809	513003.3469	4470204.511
5810	513012.6073	4470177.061
5811	513093.6362	4470196.905
5812	513100.5815	4470195.582
5813	513106.2039	4470194.92
5814	513114.1414	4470194.92
5815	513120.0945	4470194.59
5816	513118.7716	4470189.298

shtojca nr. 5.1

143

5817	513125.3862	4470173.754
5818	513068.5007	4470151.925
5819	513071.808	4470141.011
5820	513129.355	4470164.162
5821	513173.6728	4470178.053
5822	513177.9723	4470177.722
5823	513182.2717	4470172.1
5824	513187.8942	4470163.501
5825	513191.2015	4470158.54
5826	513194.178	4470153.91
5827	513196.1624	4470147.295
5828	513198.1468	4470139.027
5829	513198.1468	4470133.074
5830	513198.4775	4470125.136
5831	513200.4619	4470120.506
5832	513203.7692	4470115.876
5833	513209.0609	4470108.931
5834	513211.376	4470103.308
5835	513213.0296	4470096.032
5836	513214.0218	4470091.071
5837	513218.9828	4470083.464
5838	513222.6208	4470078.173
5839	513225.5974	4470071.227
5840	513227.5817	4470065.936
5841	513228.9047	4470059.983
5842	513229.5661	4470055.022
5843	513233.2041	4470050.722
5844	513237.5036	4470046.092
5845	513165.0738	4470017.318
5846	513171.6884	4469996.152
5847	513224.2744	4470012.357
5848	513219.3135	4470037.162
5849	513239.1573	4470043.777
5850	513241.8031	4470042.454
5851	513244.7797	4470040.139
5852	513245.7719	4470033.855
5853	513247.4255	4470026.579
5854	513248.087	4470021.287
5855	513248.087	4470015.995
5856	513247.4255	4470009.712
5857	513244.1182	4470003.097

shtojca nr. 5.1

144

5858	513235.1885	4469998.798
5859	513221.6286	4469992.844
5860	513205.4228	4469987.553
5861	513193.1858	4469982.592
5862	513179.2952	4469977.3
5863	513174.0035	4469975.977
5864	513162.7587	4469972.339
5865	513152.1753	4469967.378
5866	513146.8837	4469964.732
5867	513137.6232	4469957.456
5868	513129.6857	4469948.857
5869	513119.1024	4469941.581
5870	513110.1726	4469936.29
5871	513100.9122	4469932.652
5872	513092.644	4469930.667
5873	513085.0372	4469927.691
5874	513077.7611	4469923.06
5875	513073.1309	4469916.777
5876	513066.1856	4469909.831
5877	513058.9095	4469906.193
5878	513047.334	4469905.532
5879	513039.0657	4469905.862
5880	513029.8053	4469906.855
5881	513023.8522	4469907.847
5882	513018.8912	4469911.154
5883	513016.9068	4469916.115
5884	513012.9381	4469918.43
5885	513007.6464	4469918.761
5886	513003.0162	4469917.438
5887	512993.7557	4469913.469
5888	512986.4797	4469909.5
5889	512982.8417	4469905.532
5890	512983.1724	4469900.902
5891	512988.1333	4469897.594
5892	512993.7557	4469897.594
5893	513000.7011	4469897.925
5894	513006.3235	4469898.586
5895	513011.2844	4469897.263
5896	513023.8522	4469892.964
5897	513028.1516	4469890.98
5898	513034.1048	4469890.98

shtojca nr. 5.1

145

5899	513044.0267	4469892.964
5900	513048.9876	4469894.618
5901	513055.6022	4469892.633
5902	513059.9017	4469892.633
5903	513067.1778	4469895.941
5904	513073.7924	4469900.571
5905	513081.0684	4469905.862
5906	513088.0137	4469910.493
5907	513094.9591	4469914.461
5908	513102.2351	4469916.115
5909	513108.1883	4469917.438
5910	513117.7794	4469919.422
5911	513125.0555	4469926.037
5912	513131.0086	4469932.652
5913	513142.5842	4469939.928
5914	513154.4904	4469946.211
5915	513161.7665	4469953.157
5916	513167.0582	4469957.787
5917	513177.3108	4469962.087
5918	513185.9098	4469965.063
5919	513196.8239	4469968.04
5920	513205.4228	4469970.355
5921	513213.6911	4469971.678
5922	513219.6442	4469968.04
5923	513221.6286	4469962.417
5924	513223.2822	4469954.48
5925	513223.9437	4469944.889
5926	513224.2744	4469937.613
5927	513225.5974	4469931.329
5928	513227.251	4469925.045
5929	513229.2354	4469918.761
5930	513228.9047	4469912.146
5931	513227.9125	4469904.54
5932	513222.9515	4469897.594
5933	513216.6676	4469885.688
5934	513212.0374	4469877.75
5935	513208.7301	4469872.128
5936	513204.0999	4469868.159
5937	513201.4541	4469865.844
5938	513197.4853	4469864.521
5939	513193.8473	4469862.206

shtojca nr. 5.1

146

5940	513189.2171	4469856.253
5941	513182.9332	4469848.646
5942	513176.6493	4469839.386
5943	513172.0191	4469830.456
5944	513168.3811	4469820.534
5945	513168.3811	4469813.92
5946	513168.3811	4469809.289
5947	513167.0582	4469804.328
5948	513164.7431	4469799.367
5949	513160.7743	4469794.737
5950	513156.8056	4469793.745
5951	513154.4904	4469792.091
5952	513153.4983	4469787.461
5953	513155.1519	4469783.162
5954	513156.8056	4469779.854
5955	513156.4748	4469776.878
5956	513156.1441	4469772.909
5957	513154.8212	4469768.279
5958	513153.1675	4469763.649
5959	513151.1831	4469759.018
5960	513147.5451	4469754.719
5961	513144.5685	4469752.404
5962	513141.592	4469749.758
5963	513138.2847	4469740.167
5964	513136.631	4469727.599
5965	513139.2769	4469719.662
5966	513140.2691	4469716.685
5967	513142.9149	4469712.055
5968	513144.8993	4469709.409
5969	513146.2222	4469705.771
5970	513146.2222	4469700.148
5971	513143.5764	4469691.88
5972	513143.9071	4469687.581
5973	513143.9071	4469684.604
5974	513141.9227	4469679.643
5975	513137.954	4469677.328
5976	513133.6545	4469676.997
5977	513130.3472	4469677.659
5978	513127.7013	4469679.643
5979	513124.394	4469681.958
5980	513119.1024	4469681.628

shtojca nr. 5.1

147

5981	513114.1414	4469679.313
5982	513111.1648	4469675.344
5983	513108.8497	4469671.375
5984	513107.1961	4469666.745
5985	513107.1961	4469662.445
5986	513106.8653	4469657.815
5987	513105.8732	4469655.169
5988	513105.8732	4469647.562
5989	513104.881	4469641.94
5990	513104.5502	4469636.979
5991	513104.5502	4469633.01
5992	513105.2117	4469627.388
5993	513106.2039	4469623.419
5994	513109.5112	4469617.797
5995	513112.8185	4469609.859
5996	513114.8029	4469603.245
5997	513117.7794	4469598.614
5998	513122.4096	4469594.315
5999	513127.0399	4469592.661
6000	513132.6623	4469590.346
6001	513140.2691	4469587.039
6002	513147.5451	4469582.739
6003	513153.1675	4469577.448
6004	513157.1363	4469572.156
6005	513162.428	4469564.88
6006	513167.7196	4469557.604
6007	513172.3499	4469550.659
6008	513175.3264	4469544.044
6009	513184.9176	4469529.492
6010	513187.8942	4469524.862
6011	513189.5478	4469521.554
6012	513195.5009	4469511.632
6013	513204.7614	4469501.711
6014	513217.6598	4469488.481
6015	513223.2822	4469485.836
6016	513227.9125	4469483.851
6017	513234.1963	4469481.205
6018	513239.1573	4469481.205
6019	513244.7797	4469482.198
6020	513249.0792	4469483.851
6021	513257.3474	4469486.497

shtojca nr. 5.1

148

6022	513262.9698	4469486.166
6023	513267.9308	4469483.851
6024	513273.8839	4469478.89
6025	513279.5063	4469473.929
6026	513285.7902	4469468.638
6027	513294.3892	4469462.684
6028	513309.272	4469453.755
6029	513316.5481	4469450.778
6030	513323.4934	4469451.109
6031	513328.1236	4469453.424
6032	513333.746	4469455.078
6033	513340.6913	4469451.109
6034	513346.3137	4469444.164
6035	513351.2747	4469437.549
6036	513356.8971	4469430.934
6037	513366.4883	4469423.658
6038	513374.7565	4469417.705
6039	513382.694	4469412.744
6040	513387.9857	4469409.437
6041	513392.9466	4469406.791
6042	513397.5769	4469402.822
6043	513401.2149	4469397.531
6044	513404.8529	4469387.94
6045	513405.1837	4469382.648
6046	513406.1758	4469377.025
6047	513405.8451	4469367.434
6048	513404.8529	4469358.505
6049	513404.8529	4469352.551
6050	513408.8217	4469342.63
6051	513414.1134	4469334.692
6052	513419.405	4469327.747
6053	513425.6889	4469323.116
6054	513430.3191	4469320.14
6055	513435.2801	4469315.179
6056	513439.2488	4469307.903
6057	513442.8869	4469301.95
6058	513450.8244	4469298.973
6059	513455.7853	4469297.65
6060	513462.3999	4469298.312
6061	513467.0301	4469300.958
6062	513471.3296	4469304.926

shtojca nr. 5.1

149

6063	513475.2984	4469308.895
6064	513478.6057	4469311.21
6065	513488.1153	4469312.983
6066	513505.9329	4469290.648
6067	513519.8236	4469233.895
6068	513517.9891	4469234.809
6069	513516.1855	4469235.376
6070	513514.4128	4469235.598
6071	513512.6708	4469235.473
6072	513510.5285	4469234.845
6073	513508.7021	4469233.819
6074	513507.4766	4469232.591
6075	513506.0562	4469230.512
6076	513504.2283	4469227.021
6077	513503.6933	4469225.414
6078	513503.4104	4469223.898
6079	513503.7411	4469219.267
6080	513503.5135	4469215.24
6081	513503.2094	4469213.834
6082	513502.749	4469212.653
6083	513501.7489	4469211.157
6084	513499.7724	4469209.015
6085	513497.7067	4469207.037
6086	513494.4807	4469204.384
6087	513490.2884	4469201.288
6088	513483.8974	4469197.108
6089	513474.6369	4469191.486
6090	513466.6465	4469187.293
6091	513464.8736	4469185.833
6092	513463.7228	4469184.21
6093	513462.7966	4469181.833
6094	513462.3999	4469179.58
6095	513462.5078	4469177.852
6096	513463.0614	4469175.28
6097	513464.715	4469170.319
6098	513467.0301	4469165.358
6099	513467.9914	4469163.756
6100	513471.3	4469159.117
6101	513472.0137	4469157.566
6102	513472.3218	4469156.098
6103	513472.3232	4469153.936

shtojca nr. 5.1

150

6104	513471.9911	4469152.129
6105	513471.4201	4469150.942
6106	513470.446	4469149.768
6107	513466.0379	4469146.176
6108	513455.4546	4469137.908
6109	513451.5338	4469134.212
6110	513448.5093	4469130.962
6111	513445.3569	4469127.159
6112	513443.5483	4469124.348
6113	513442.6203	4469122.215
6114	513441.2332	4469118.064
6115	513439.2381	4469111.163
6116	513437.9259	4469108.142
6117	513436.809	4469106.233
6118	513435.9415	4469105.166
6119	513434.2814	4469104.111
6120	513430.6498	4469102.85
6121	513426.6816	4469101.303
6122	513424.0353	4469100.535
6123	513418.4128	4469099.874
6124	513410.716	4469099.51
6125	513407.8295	4469099.212
6126	513403.7567	4469098.392
6127	513398.2383	4469096.897
6128	513391.9545	4469094.913
6129	513387.3242	4469093.259
6130	513384.8257	4469092.834
6131	513381.3711	4469092.598
6132	513377.0716	4469092.598
6133	513374.6746	4469092.223
6134	513372.4414	4469091.606
6135	513370.0741	4469090.521
6136	513366.4883	4469088.298
6137	513359.5429	4469083.337
6138	513348.8565	4469075.123
6139	513343.9986	4469071.762
6140	513337.3586	4469067.673
6141	513332.7538	4469065.478
6142	513329.854	4469064.599
6143	513321.8397	4469062.832
6144	513311.5871	4469059.194

shtojca nr. 5.1

151

6145	513306.1935	4469057.965
6146	513294.0519	4469056.289
6147	513288.7668	4469055.225
6148	513283.804	4469053.81
6149	513275.8683	4469051.257
6150	513261.2647	4469046.911
6151	513255.4517	4469044.998
6152	513249.526	4469042.619
6153	513244.449	4469040.012
6154	513236.8422	4469035.051
6155	513228.5739	4469030.09
6156	513219.9749	4469023.806
6157	513212.3682	4469019.176
6158	513203.4385	4469014.546
6159	513195.5009	4469009.254
6160	513189.8785	4469005.285
6161	513186.6565	4469003.15
6162	513184.5869	4469001.978
6163	513180.6181	4469000.324
6164	513178.0814	4468999.569
6165	513176.3186	4468999.332
6166	513175.095	4468999.468
6167	513171.6884	4469000.324
6168	513167.8387	4469000.472
6169	513164.7431	4468999.993
6170	513162.7242	4468999.097
6171	513158.4592	4468996.355
6172	513146.2222	4468990.733
6173	513139.8387	4468987.421
6174	513136.4461	4468985.457
6175	513133.4421	4468983.345
6176	513131.0086	4468981.142
6177	513127.7013	4468977.173
6178	513120.0945	4468968.905
6179	513115.3033	4468964.753
6180	513113.4799	4468962.621
6181	513112.1887	4468960.279
6182	513111.1648	4468957.66
6183	513110.1726	4468952.368
6184	513108.9496	4468949.546
6185	513107.1961	4468946.746

shtojca nr. 5.1

152

6186	513105.4997	4468944.797
6187	513102.2351	4468941.785
6188	513100.1118	4468940.03
6189	513094.1398	4468935.741
6190	513092.5568	4468934.303
6191	513091.321	4468932.855
6192	513089.3983	4468929.715
6193	513087.3523	4468925.249
6194	513085.932	4468921.182
6195	513084.045	4468914.004
6196	513081.7299	4468904.743
6197	513080.0762	4468895.814
6198	513078.7684	4468886.115
6199	513078.0722	4468883.635
6200	513077.0997	4468881.592
6201	513074.62	4468878.218
6202	513073.2362	4468876.808
6203	513071.808	4468875.639
6204	513070.2704	4468874.728
6205	513066.5163	4468872.993
6206	513060.2324	4468869.355
6207	513057.8532	4468868.331
6208	513051.6335	4468866.048
6209	513047.7742	4468864.474
6210	513045.6803	4468863.402
6211	513043.7076	4468861.963
6212	513039.3965	4468858.11
6213	513033.1126	4468853.48
6214	513025.1751	4468848.519
6215	513014.261	4468842.235
6216	513005.0006	4468836.613
6217	513001.9865	4468834.544
6218	512993.0324	4468827.785
6219	512990.0079	4468825.977
6220	512987.1411	4468824.707
6221	512982.1257	4468823.183
6222	512977.55	4468822.392
6223	512974.7414	4468822.275
6224	512971.6552	4468822.447
6225	512968.228	4468822.906
6226	512963.9901	4468823.714

shtojca nr. 5.1

153

6227	512957.7062	4468825.368
6228	512951.7531	4468827.683
6229	512948.4593	4468828.433
6230	512945.7999	4468828.675
6231	512943.931	4468828.539
6232	512940.839	4468828.014
6233	512934.5551	4468826.691
6234	512925.9505	4468824.722
6235	512920.6645	4468823.053
6236	512915.1271	4468820.713
6237	512911.0733	4468818.423
6238	512909.3876	4468817.138
6239	512904.7894	4468813.131
6240	512899.0303	4468809.224
6241	512897.6641	4468808.475
6242	512884.7766	4468812.157
6243	512801.4326	4468761.225
6244	512792.8337	4468761.225
6245	512781.5889	4468796.282
6246	512833.8442	4468840.6
6247	512948.9381	4468859.121
6248	512972.0892	4468866.397
6249	512993.2559	4468881.61
6250	512977.3809	4468910.715
6251	512938.3548	4468925.267
6252	512948.2767	4468955.694
6253	512977.3809	4468959.663
6254	512982.6726	4469027.132
6255	512952.9069	4469082.694
6256	512970.7663	4469117.09
6257	512947.6152	4469121.059
6258	512958.86	4469162.069
6259	512977.3809	4469162.069
6260	512987.9643	4469189.851
6261	512970.7663	4469240.122
6262	512960.8444	4469268.564
6263	512931.0787	4469287.085
6264	512952.2454	4469305.606
6265	512950.2611	4469327.434
6266	512914.5422	4469351.247
6267	512914.5422	4469404.825

shtojca nr. 5.1

154

6268	512923.1412	4469416.07
6269	512907.2662	4469429.299
6270	512871.5474	4469420.7
6271	512863.6099	4469427.315
6272	512927.11	4469468.325
6273	512878.8234	4469488.83
6274	512887.4224	4469533.148
6275	512892.0526	4469580.112
6276	512885.438	4469626.414
6277	512904.6204	4469649.565
6278	512929.7558	4469639.643
6279	512915.2037	4469663.456
6280	512925.7871	4469681.315
6281	512933.7246	4469695.867
6282	512900.6516	4469714.388
6283	512874.1932	4469701.82
6284	512860.3026	4469737.539
6285	512867.5786	4469784.503
6286	512833.8442	4469806.992
6287	512784.8962	4469757.383
6288	512735.9481	4469816.253
6289	512704.8595	4469908.196
6290	512712.7971	4469932.008
6291	512763.068	4469984.925
6292	512763.7294	4469997.493
6293	512756.5879	4470023.821
6294	512730.4603	4470035.727
6295	512707.9707	4470055.571
6296	512739.39	4470077.068
6297	512748.3197	4470084.675
6298	512757.5801	4470072.108
6299	512769.1557	4470056.894
6300	512774.4473	4470048.956
6301	512779.0776	4470041.68
6302	512794.2911	4470039.035
6303	512817.1115	4470040.357
6304	512829.3485	4470040.027
6305	512836.9553	4470039.696
6306	512843.5699	4470036.719
6307	512851.5074	4470027.79
6308	512881.2731	4470017.868

shtojca nr. 5.1

155

6309	512896.1559	4470015.553
6310	512930.2211	4470012.907
6311	512953.8875	4470030.901
6312	512963.2941	4470053.587
6313	512961.9712	4470085.998
6314	512954.0336	4470103.527
6315	512952.38	4470116.756
6316	512955.6133	4470145.686
6317	512962.0057	4470146.964
6318	513019.8834	4470161.517
6319	513015.2532	4470173.092
6320	512957.0664	4470158.687
6321	512958.6639	4470172.98
6322	512956.3488	4470225.897
6323	512918.6456	4470266.907
6324	512924.9294	4470277.16
6325	512934.2244	4470272.311
6326	511388.1865	4473246.044
6327	511413.8511	4473238.9
6328	511435.0178	4473228.052
6329	511443.2199	4473224.083
6330	511451.9512	4473219.85
6331	511463.8575	4473214.294
6332	511476.5575	4473209.531
6333	511485.0242	4473209.796
6334	511493.7555	4473210.59
6335	511501.4284	4473213.235
6336	511506.7201	4473216.146
6337	511510.6888	4473216.146
6338	511512.8055	4473211.383
6339	511512.2763	4473205.298
6340	511512.2763	4473197.096
6341	511512.5409	4473191.275
6342	511513.0701	4473185.189
6343	511514.6576	4473178.575
6344	511515.9805	4473173.548
6345	511517.0388	4473168.785
6346	511518.3618	4473163.758
6347	511518.8909	4473159.26
6348	511519.9493	4473153.969
6349	511523.3889	4473139.416

shtojca nr. 5.1

156

6350	511524.7118	4473129.362
6351	511526.5639	4473120.102
6352	511527.6222	4473111.371
6353	511528.4159	4473101.846
6354	511529.4743	4473087.558
6355	511535.2951	4473055.279
6356	511537.6764	4473046.548
6357	511540.3222	4473039.668
6358	511543.7618	4473031.731
6359	511543.7618	4473019.825
6360	511544.5556	4473007.918
6361	511547.7306	4472999.716
6362	511555.1389	4472984.37
6363	511557.2556	4472976.168
6364	511558.0493	4472969.289
6365	511561.7535	4472961.616
6366	511567.8389	4472956.06
6367	511572.6014	4472951.562
6368	511576.3056	4472945.212
6369	511579.4806	4472940.449
6370	511581.8619	4472935.158
6371	511581.0681	4472931.983
6372	511580.2744	4472924.574
6373	511585.8306	4472920.606
6374	511594.2973	4472918.489
6375	511600.3828	4472919.283
6376	511604.0869	4472918.224
6377	511608.5849	4472910.287
6378	511609.3786	4472904.201
6379	511608.5849	4472898.645
6380	511605.1453	4472894.147
6381	511601.1765	4472891.766
6382	511597.4723	4472889.649
6383	511596.6786	4472885.416
6384	511599.8536	4472879.595
6385	511605.6744	4472872.187
6386	511612.0244	4472867.16
6387	511618.639	4472862.397
6388	511622.3432	4472857.105
6389	511599.589	4472849.962
6390	511622.0786	4472808.951

shtojca nr. 5.1

157

6391	511529.2097	4472786.726
6392	511445.3366	4472766.353
6393	511454.3325	4472732.486
6394	511664.412	4472794.664
6395	511665.2058	4472790.166
6396	511663.6183	4472784.874
6397	511659.6495	4472780.376
6398	511654.3579	4472777.466
6399	511650.6537	4472775.349
6400	511650.1245	4472771.116
6401	511651.4474	4472766.882
6402	511654.0933	4472763.707
6403	511655.6808	4472761.062
6404	511655.4162	4472757.357
6405	511652.2412	4472754.182
6406	511646.9495	4472752.859
6407	511642.7162	4472750.743
6408	511641.1287	4472745.186
6409	511642.9808	4472739.895
6410	511646.1558	4472736.191
6411	511652.5058	4472733.545
6412	511658.062	4472734.074
6413	511666.2641	4472735.397
6414	511670.4975	4472736.72
6415	511676.3183	4472736.984
6416	511679.7579	4472735.132
6417	511678.1704	4472731.693
6418	511674.9954	4472729.047
6419	511672.6141	4472726.401
6420	511667.0579	4472722.697
6421	511662.8245	4472721.109
6422	511654.0933	4472716.611
6423	511651.4474	4472712.907
6424	511651.4474	4472709.203
6425	511655.4162	4472705.764
6426	511661.5016	4472704.97
6427	511667.5871	4472704.441
6428	511673.4079	4472697.826
6429	511675.7892	4472690.418
6430	511678.1704	4472684.597
6431	511685.5788	4472679.041

shtojca nr. 5.1

158

6432	511689.8121	4472674.807
6433	511695.6329	4472668.986
6434	511702.7767	4472666.341
6435	511711.2434	4472666.076
6436	511718.6517	4472664.753
6437	511727.383	4472661.578
6438	511734.5268	4472657.609
6439	511738.2309	4472655.493
6440	511741.9351	4472650.73
6441	511742.4643	4472644.115
6442	511745.9039	4472637.765
6443	511750.4018	4472628.24
6444	511752.7831	4472620.832
6445	511755.1643	4472614.747
6446	511760.1914	4472603.37
6447	511763.8956	4472597.549
6448	511768.3935	4472590.934
6449	511772.3623	4472586.436
6450	511777.3894	4472583.261
6451	511784.004	4472580.615
6452	511792.2061	4472578.499
6453	511801.7311	4472575.853
6454	511812.579	4472572.942
6455	511821.5749	4472570.297
6456	511828.1895	4472569.767
6457	511830.8353	4472565.005
6458	511834.2749	4472561.301
6459	511839.0374	4472561.301
6460	511843.2707	4472557.861
6461	511847.5041	4472551.247
6462	511850.9437	4472546.219
6463	511854.1187	4472540.399
6464	511856.4999	4472535.901
6465	511859.9395	4472530.609
6466	511863.9083	4472527.699
6467	511867.877	4472523.465
6468	511869.9937	4472519.761
6469	511870.2583	4472516.057
6470	511871.8458	4472506.003
6471	511871.052	4472500.446
6472	511867.0833	4472496.478

shtojca nr. 5.1

159

6473	511861.7916	4472494.626
6474	511859.6749	4472490.657
6475	511861.527	4472487.746
6476	511865.4958	4472485.63
6477	511864.9666	4472481.661
6478	511861.2624	4472479.015
6479	511856.2353	4472476.898
6480	511853.0603	4472473.459
6481	511852.5312	4472468.696
6482	511859.6749	4472463.669
6483	511866.2895	4472463.934
6484	511873.4333	4472466.844
6485	511877.1375	4472471.078
6486	511882.4292	4472475.311
6487	511888.25	4472481.132
6488	511894.6	4472478.486
6489	511900.95	4472474.517
6490	511904.6542	4472469.49
6491	511906.7709	4472465.257
6492	511908.8875	4472459.701
6493	511908.8875	4472454.144
6494	511908.8875	4472448.853
6495	511909.6813	4472444.355
6496	511910.2105	4472440.386
6497	511911.798	4472435.623
6498	511917.8834	4472432.448
6499	511920.5292	4472430.861
6500	511921.323	4472426.628
6501	511920.5292	4472419.748
6502	511918.9417	4472412.34
6503	511917.6188	4472408.9
6504	511912.8563	4472409.43
6505	511907.8292	4472410.223
6506	511903.0667	4472407.577
6507	511900.1563	4472402.286
6508	511896.9813	4472398.582
6509	511893.5417	4472395.407
6510	511890.8958	4472395.407
6511	511889.5729	4472399.111
6512	511887.4562	4472401.757
6513	511884.2812	4472402.021

shtojca nr. 5.1

160

6514	511882.6937	4472403.08
6515	511878.725	4472402.286
6516	511876.3437	4472398.582
6517	511874.7562	4472394.613
6518	511873.1687	4472392.232
6519	511867.6125	4472386.675
6520	511863.9083	4472382.442
6521	511856.2353	4472379.796
6522	511850.9437	4472379.532
6523	511845.1228	4472380.855
6524	511838.7728	4472382.707
6525	511833.4811	4472381.913
6526	511830.5707	4472377.415
6527	511826.3374	4472371.065
6528	511820.7811	4472367.361
6529	511815.2249	4472363.921
6530	511807.2873	4472360.746
6531	511796.9686	4472357.836
6532	511787.4435	4472355.454
6533	511771.8331	4472350.163
6534	511765.2185	4472345.136
6535	511760.7206	4472337.992
6536	511761.7789	4472332.436
6537	511767.3352	4472327.409
6538	511774.4789	4472318.677
6539	511778.7123	4472311.269
6540	511782.4165	4472304.125
6541	511781.0935	4472296.452
6542	511776.331	4472293.277
6543	511770.7748	4472291.425
6544	511768.6581	4472287.986
6545	511769.981	4472284.546
6546	511772.6268	4472283.752
6547	511778.4477	4472285.075
6548	511784.7977	4472287.721
6549	511792.2061	4472288.515
6550	511800.9373	4472287.456
6551	511808.8748	4472285.34
6552	511814.6957	4472281.371
6553	511822.3686	4472274.227
6554	511828.1895	4472267.083

shtojca nr. 5.1

161

6555	511834.0103	4472262.056
6556	511840.6249	4472255.971
6557	511847.2395	4472250.679
6558	511852.2666	4472245.388
6559	511855.7062	4472239.831
6560	511863.1145	4472231.1
6561	511865.4958	4472221.575
6562	511867.0833	4472214.96
6563	511868.9354	4472207.552
6564	511871.8458	4472199.085
6565	511876.0791	4472191.677
6566	511882.4292	4472184.269
6567	511888.7792	4472177.654
6568	511894.8646	4472173.156
6569	511901.2146	4472172.362
6570	511909.9459	4472174.215
6571	511917.0896	4472179.242
6572	511924.2334	4472186.121
6573	511933.4938	4472194.852
6574	511939.8438	4472202.525
6575	511946.9876	4472208.081
6576	511951.221	4472210.992
6577	511958.8939	4472212.844
6578	511965.7731	4472216.548
6579	511970.8002	4472223.163
6580	511973.446	4472230.042
6581	511977.9439	4472233.481
6582	511980.3252	4472237.715
6583	511985.6169	4472242.213
6584	511991.1731	4472245.917
6585	511997.7877	4472247.769
6586	512001.7565	4472244.594
6587	512004.1377	4472237.715
6588	512005.7252	4472230.042
6589	512009.1648	4472219.723
6590	512012.869	4472214.696
6591	512016.8378	4472207.817
6592	512018.6898	4472204.642
6593	512024.2461	4472198.556
6594	512029.0086	4472194.587
6595	512036.6815	4472189.56

shtojca nr. 5.1

162

6596	512043.2961	4472188.767
6597	512052.0274	4472188.502
6598	512058.1128	4472187.444
6599	512068.4316	4472187.708
6600	512081.6608	4472190.09
6601	512091.715	4472193.265
6602	512100.4463	4472195.91
6603	512106.2671	4472196.44
6604	512112.6171	4472192.735
6605	512115.7921	4472186.385
6606	512117.9088	4472182.946
6607	512120.0255	4472175.273
6608	512119.4963	4472170.775
6609	512118.9671	4472167.071
6610	512123.4651	4472157.017
6611	512126.1109	4472145.904
6612	512127.1692	4472135.85
6613	512126.3755	4472127.912
6614	512119.2317	4472114.419
6615	512108.6484	4472093.781
6616	512093.5671	4472070.233
6617	512084.0421	4472058.327
6618	512077.692	4472044.833
6619	512072.9295	4472034.514
6620	512067.1087	4472021.55
6621	512059.9649	4472009.379
6622	512052.5566	4471998.531
6623	512046.2066	4471990.858
6624	512039.3274	4471982.127
6625	512021.3357	4471965.458
6626	511993.819	4471945.879
6627	512005.9898	4471920.743
6628	512006.519	4471916.51
6629	512004.1377	4471909.631
6630	512016.044	4471882.908
6631	512098.8588	4471925.77
6632	512075.5754	4471966.516
6633	512076.3691	4471970.75
6634	512080.0733	4471980.01
6635	512084.5712	4471989.8
6636	512089.5983	4471995.62

shtojca nr. 5.1

163

6637	512093.8317	4472001.97
6638	512106.7963	4472036.631
6639	512113.1463	4472040.6
6640	512123.4651	4472046.156
6641	512135.9005	4472052.771
6642	512147.2776	4472058.327
6643	512155.7443	4472060.973
6644	512162.888	4472062.031
6645	512173.736	4472061.237
6646	512184.3193	4472059.121
6647	512191.9923	4472057.798
6648	512199.9298	4472056.21
6649	512213.6881	4472053.564
6650	512225.3298	4472051.977
6651	512234.3257	4472050.918
6652	512245.1736	4472045.891
6653	512253.1111	4472040.6
6654	512257.3445	4472036.631
6655	512260.7841	4472032.927
6656	512263.4299	4472027.635
6657	512265.8112	4472021.02
6658	512266.6049	4472010.173
6659	512272.4258	4472000.912
6660	512281.6862	4471997.208
6661	512291.2112	4471995.091
6662	512300.4717	4471993.239
6663	512309.9967	4471988.741
6664	512317.1404	4471981.862
6665	512321.6384	4471974.454
6666	512325.6071	4471965.458
6667	512325.6071	4471952.758
6668	512324.5488	4471945.879
6669	512324.0196	4471936.883
6670	512326.6655	4471929.739
6671	512331.6926	4471925.77
6672	512339.3655	4471921.008
6673	512346.7738	4471915.981
6674	512352.5947	4471908.572
6675	512356.5634	4471900.899
6676	512360.2676	4471889.787
6677	512361.3259	4471885.554

shtojca nr. 5.1

164

6678	512363.9718	4471880.262
6679	512367.676	4471873.647
6680	512371.1155	4471867.562
6681	512376.9364	4471858.037
6682	512384.6093	4471849.306
6683	512392.0177	4471845.601
6684	512400.2198	4471843.22
6685	512408.6865	4471841.368
6686	512416.624	4471840.839
6687	512425.0907	4471841.633
6688	512434.6157	4471842.956
6689	512445.4636	4471842.162
6690	512456.3115	4471839.251
6691	512466.3657	4471835.547
6692	512476.4199	4471831.578
6693	512484.622	4471826.551
6694	512490.7075	4471822.583
6695	512500.2325	4471813.322
6696	512506.3179	4471803.268
6697	512511.8742	4471792.155
6698	512512.6679	4471779.72
6699	512507.3762	4471763.316
6700	512501.0262	4471751.674
6701	512495.2054	4471744.001
6702	512492.0304	4471741.355
6703	512490.1783	4471736.857
6704	512487.797	4471731.83
6705	512484.8866	4471726.009
6706	512482.5054	4471716.22
6707	512481.9762	4471707.753
6708	512481.7116	4471699.286
6709	512479.5949	4471693.201
6710	512476.9491	4471689.232
6711	512474.0387	4471687.645
6712	512472.4512	4471685.264
6713	512475.8908	4471681.559
6714	512479.3303	4471677.591
6715	512480.9178	4471673.093
6716	512483.0345	4471667.801
6717	512484.8866	4471663.568
6718	512489.6491	4471659.599

shtojca nr. 5.1

165

6719	512494.6762	4471656.688
6720	512501.2908	4471653.513
6721	512515.8429	4471650.338
6722	512539.3909	4471649.28
6723	512554.2076	4471647.428
6724	512572.4639	4471647.428
6725	512582.5181	4471647.163
6726	512589.9264	4471647.163
6727	512597.3347	4471646.899
6728	512606.5952	4471642.93
6729	512613.4744	4471638.697
6730	512621.941	4471636.58
6731	512629.614	4471634.199
6732	512634.1119	4471630.759
6733	512641.2557	4471625.997
6734	512647.0765	4471622.557
6735	512650.2515	4471620.44
6736	512657.6599	4471620.44
6737	512664.2745	4471621.763
6738	512670.0953	4471622.822
6739	512676.7099	4471620.97
6740	512680.6787	4471617.001
6741	512682.7953	4471610.915
6742	512682.7953	4471603.772
6743	512683.8537	4471598.745
6744	512690.7329	4471593.982
6745	512693.9079	4471591.601
6746	512694.437	4471588.161
6747	512695.2308	4471581.282
6748	512696.0245	4471573.874
6749	512698.935	4471568.053
6750	512701.5808	4471564.349
6751	512702.3745	4471556.94
6752	512702.3745	4471548.738
6753	512700.787	4471539.478
6754	512697.0829	4471531.276
6755	512692.5849	4471526.778
6756	512687.0287	4471522.809
6757	512682.2662	4471519.369
6758	512666.9203	4471511.697
6759	512645.2244	4471500.319

shtojca nr. 5.1

166

6760	512625.6452	4471489.736
6761	512610.8285	4471482.328
6762	512601.8327	4471475.978
6763	512597.8639	4471471.48
6764	512596.2764	4471465.659
6765	512597.0702	4471462.219
6766	512601.8327	4471454.546
6767	512603.4202	4471447.403
6768	512601.5681	4471440.259
6769	512597.3347	4471434.967
6770	512593.366	4471430.998
6771	512587.8097	4471429.411
6772	512581.1951	4471424.648
6773	512577.491	4471420.944
6774	512576.168	4471415.123
6775	512575.1097	4471409.567
6776	512572.993	4471403.746
6777	512569.0243	4471397.132
6778	512565.8493	4471393.692
6779	512562.6743	4471390.253
6780	512557.6472	4471386.284
6781	512551.8263	4471383.109
6782	512547.593	4471379.669
6783	512540.9784	4471373.584
6784	512535.9513	4471369.88
6785	512530.395	4471366.175
6786	512524.3096	4471364.588
6787	512519.5471	4471366.44
6788	512517.9596	4471368.292
6789	512515.3138	4471371.202
6790	512510.5512	4471371.732
6791	512506.8471	4471370.144
6792	512504.7304	4471366.44
6793	512502.3491	4471362.736
6794	512499.7033	4471359.825
6795	512491.2366	4471354.534
6796	512484.622	4471351.094
6797	512479.8595	4471348.184
6798	512477.4783	4471344.744
6799	512476.1553	4471338.923
6800	512475.3616	4471333.102

shtojca nr. 5.1

167

6801	512476.1553	4471328.075
6802	512476.9491	4471321.461
6803	512477.4783	4471314.052
6804	512480.1241	4471307.438
6805	512484.3574	4471303.204
6806	512489.1199	4471300.029
6807	512494.6762	4471297.119
6808	512499.1741	4471293.679
6809	512502.0846	4471290.504
6810	512503.1429	4471285.213
6811	512500.7616	4471278.863
6812	512495.9991	4471273.836
6813	512490.7075	4471269.602
6814	512483.5637	4471267.221
6815	512479.5949	4471262.988
6816	512472.4512	4471254.786
6817	512466.6303	4471249.494
6818	512462.6616	4471244.731
6819	512456.8407	4471240.498
6820	512449.9615	4471234.942
6821	512438.3198	4471228.327
6822	512431.7053	4471225.152
6823	512425.0907	4471221.448
6824	512417.1531	4471217.215
6825	512414.5073	4471213.246
6826	512412.3906	4471208.483
6827	512412.9198	4471203.192
6828	512415.0365	4471199.752
6829	512419.2698	4471195.519
6830	512424.5615	4471192.344
6831	512432.499	4471188.904
6832	512439.6428	4471188.11
6833	512445.4636	4471189.433
6834	512453.9303	4471190.756
6835	512459.4866	4471191.55
6836	512465.8366	4471194.725
6837	512472.7157	4471198.429
6838	512479.5949	4471201.604
6839	512485.4158	4471203.985
6840	512493.6179	4471206.631
6841	512502.0846	4471209.277

shtojca nr. 5.1

168

6842	512508.17	4471210.6
6843	512514.7846	4471209.542
6844	512519.2825	4471206.631
6845	512521.9283	4471202.398
6846	512525.1034	4471197.106
6847	512533.8346	4471189.433
6848	512544.6826	4471185.994
6849	512555.2659	4471184.142
6850	512562.4097	4471184.671
6851	512566.643	4471185.465
6852	512571.4055	4471188.11
6853	512578.0201	4471188.11
6854	512583.0472	4471185.2
6855	512588.6035	4471179.115
6856	512592.8368	4471173.823
6857	512600.7743	4471168.002
6858	512607.9181	4471163.769
6859	512615.3265	4471157.948
6860	512620.8827	4471151.333
6861	512625.6452	4471144.983
6862	512631.4661	4471137.84
6863	512635.964	4471130.96
6864	512640.9911	4471126.727
6865	512649.7224	4471126.198
6866	512655.014	4471127.785
6867	512660.0411	4471132.019
6868	512662.687	4471133.871
6869	512666.6557	4471134.665
6870	512670.0953	4471130.431
6871	512674.5932	4471126.462
6872	512679.0912	4471120.906
6873	512683.0599	4471114.027
6874	512685.7058	4471107.148
6875	512689.1453	4471101.856
6876	512693.3787	4471096.829
6877	512698.4058	4471094.977
6878	512706.0787	4471096.035
6879	512710.3121	4471096.3
6880	512716.6621	4471094.448
6881	512722.4829	4471090.479
6882	512726.1871	4471084.394

shtojca nr. 5.1

169

6883	512726.4517	4471078.044
6884	512724.5996	4471072.487
6885	512724.335	4471068.254
6886	512726.4517	4471060.052
6887	512729.6267	4471052.908
6888	512732.8017	4471043.119
6889	512734.9184	4471034.123
6890	512735.7121	4471029.36
6891	512734.6538	4471025.921
6892	512731.4788	4471022.746
6893	512729.8913	4471016.66
6894	512726.9808	4471010.839
6895	512723.2767	4471004.754
6896	512721.6892	4471001.05
6897	512720.3662	4470996.023
6898	512717.7204	4470989.143
6899	512715.8683	4470985.439
6900	512713.2225	4470982.264
6901	512709.5183	4470981.735
6902	512704.4912	4470982.793
6903	512700.787	4470981.47
6904	512699.1995	4470976.973
6905	512699.9933	4470971.945
6906	512701.5808	4470968.241
6907	512700.787	4470961.627
6908	512696.8183	4470955.806
6909	512692.0558	4470949.72
6910	512687.5578	4470943.635
6911	512683.3245	4470938.343
6912	512679.8849	4470937.55
6913	512675.9162	4470942.577
6914	512676.1807	4470948.662
6915	512678.562	4470954.218
6916	512681.4724	4470960.304
6917	512683.8537	4470966.389
6918	512684.1183	4470971.152
6919	512681.737	4470972.21
6920	512679.6203	4470971.681
6921	512674.3287	4470968.506
6922	512670.8891	4470964.273
6923	512667.9786	4470958.452

shtojca nr. 5.1

170

6924	512666.9203	4470952.895
6925	512666.6557	4470947.868
6926	512665.0682	4470943.106
6927	512665.3328	4470937.814
6928	512668.7724	4470934.11
6929	512672.7411	4470932.787
6930	512676.9745	4470932.258
6931	512682.5308	4470929.612
6932	512683.8537	4470925.908
6933	512684.1183	4470920.881
6934	512685.1766	4470916.383
6935	512687.2933	4470911.62
6936	512690.4683	4470907.122
6937	512693.9079	4470902.36
6938	512696.0245	4470898.127
6939	512700.787	4470892.835
6940	512704.7558	4470888.602
6941	512709.5183	4470881.987
6942	512711.8996	4470877.489
6943	512714.0162	4470872.727
6944	512713.4871	4470867.17
6945	512708.7246	4470864.524
6946	512703.4329	4470863.201
6947	512699.7287	4470863.201
6948	512695.7599	4470863.731
6949	512691.5266	4470864.789
6950	512687.2933	4470863.995
6951	512684.6474	4470861.085
6952	512680.1495	4470857.91
6953	512675.6516	4470854.47
6954	512671.6828	4470850.766
6955	512667.7141	4470847.326
6956	512663.4807	4470844.151
6957	512660.8349	4470843.622
6958	512655.2786	4470841.506
6959	512649.7224	4470834.097
6960	512644.9598	4470827.483
6961	512639.6682	4470822.72
6962	512635.6994	4470823.514
6963	512631.2015	4470823.249
6964	512623.5286	4470820.074

shtojca nr. 5.1

171

6965	512620.089	4470816.37
6966	512620.6181	4470813.195
6967	512622.4702	4470812.401
6968	512628.2911	4470813.195
6969	512632.2598	4470814.253
6970	512633.8473	4470811.872
6971	512633.0536	4470807.374
6972	512631.4661	4470803.67
6973	512628.5556	4470801.553
6974	512624.8515	4470802.347
6975	512621.6765	4470802.876
6976	512620.089	4470800.495
6977	512620.089	4470795.997
6978	512621.4119	4470793.087
6979	512621.941	4470789.912
6980	512620.6181	4470786.737
6981	512617.9723	4470784.355
6982	512614.5327	4470777.212
6983	512612.416	4470770.068
6984	512610.0348	4470762.924
6985	512607.6535	4470755.78
6986	512606.8598	4470749.166
6987	512606.8598	4470741.493
6988	512606.5952	4470735.672
6989	512606.3306	4470730.38
6990	512605.0077	4470727.47
6991	512603.1556	4470721.914
6992	512603.6848	4470717.68
6993	512603.1556	4470714.241
6994	512601.3035	4470712.389
6995	512601.5681	4470708.685
6996	512603.4202	4470704.716
6997	512604.2139	4470700.747
6998	512603.6848	4470697.307
6999	512602.6264	4470686.459
7000	512602.6264	4470681.168
7001	512604.2139	4470677.993
7002	512607.6535	4470675.347
7003	512610.5639	4470672.701
7004	512610.0348	4470668.732
7005	512610.0348	4470665.293

shtojca nr. 5.1

172

7006	512613.4744	4470660.266
7007	512616.1202	4470655.768
7008	512617.4431	4470652.064
7009	512617.9723	4470648.095
7010	512619.0306	4470644.655
7011	512622.2056	4470641.48
7012	512626.9681	4470640.157
7013	512630.1431	4470638.305
7014	512631.9952	4470633.807
7015	512631.4661	4470630.897
7016	512629.3494	4470629.574
7017	512625.1161	4470630.103
7018	512622.2056	4470630.632
7019	512619.5598	4470630.897
7020	512616.6494	4470630.632
7021	512612.6806	4470629.839
7022	512609.7702	4470628.251
7023	512605.5368	4470627.193
7024	512601.0389	4470627.722
7025	512597.0702	4470629.574
7026	512594.1597	4470631.691
7027	512592.0431	4470634.601
7028	512593.1014	4470638.305
7029	512592.8368	4470642.539
7030	512585.9576	4470646.772
7031	512580.1368	4470651.27
7032	512573.2576	4470656.826
7033	512565.3201	4470661.853
7034	512559.7638	4470665.028
7035	512555.5305	4470666.351
7036	512550.768	4470666.616
7037	512544.9471	4470664.234
7038	512541.243	4470659.736
7039	512539.9201	4470654.445
7040	512540.1846	4470648.359
7041	512542.8305	4470644.391
7042	512547.8576	4470640.686
7043	512554.2076	4470635.924
7044	512559.2347	4470632.22
7045	512562.9388	4470627.986
7046	512567.1722	4470621.372

shtojca nr. 5.1

173

7047	512569.2889	4470615.286
7048	512570.6118	4470605.497
7049	512569.2889	4470599.147
7050	512569.2889	4470594.12
7051	512570.6118	4470589.886
7052	512573.5222	4470581.949
7053	512575.3743	4470575.599
7054	512578.0201	4470566.868
7055	512579.0785	4470558.401
7056	512579.8722	4470550.199
7057	512581.1951	4470544.378
7058	512582.2535	4470540.409
7059	512584.6347	4470539.615
7060	512586.7514	4470541.997
7061	512588.8681	4470545.172
7062	512591.7785	4470549.934
7063	512593.6306	4470555.226
7064	512593.366	4470561.047
7065	512596.541	4470571.895
7066	512600.2452	4470577.186
7067	512605.0077	4470581.949
7068	512610.2994	4470588.034
7069	512615.8556	4470592.268
7070	512621.4119	4470593.061
7071	512626.7036	4470591.474
7072	512633.0536	4470588.299
7073	512637.2869	4470585.918
7074	512642.5786	4470584.33
7075	512647.6057	4470584.859
7076	512653.6911	4470587.241
7077	512658.7182	4470590.945
7078	512662.687	4470595.443
7079	512667.4495	4470599.676
7080	512673.0057	4470602.851
7081	512678.0328	4470607.084
7082	512680.4141	4470612.376
7083	512681.737	4470618.991
7084	512684.912	4470626.134
7085	512689.9391	4470631.426
7086	512695.7599	4470636.453
7087	512699.1995	4470643.332

shtojca nr. 5.1

174

7088	512702.11	4470648.359
7089	512707.9308	4470652.064
7090	512712.9579	4470652.593
7091	512718.5142	4470652.593
7092	512726.4517	4470650.476
7093	512732.2725	4470646.507
7094	512735.7121	4470639.364
7095	512738.0934	4470630.632
7096	512738.0934	4470624.282
7097	512737.5642	4470616.345
7098	512736.7704	4470608.936
7099	512737.2996	4470600.999
7100	512737.8288	4470591.738
7101	512736.5059	4470586.976
7102	512733.0663	4470585.124
7103	512731.4788	4470582.743
7104	512730.4204	4470577.98
7105	512731.2142	4470573.218
7106	512730.685	4470568.455
7107	512729.3621	4470564.486
7108	512727.51	4470559.988
7109	512724.5996	4470556.02
7110	512722.4829	4470552.58
7111	512721.16	4470547.818
7112	512722.7475	4470543.32
7113	512725.9225	4470539.351
7114	512727.2454	4470536.44
7115	512728.8329	4470526.915
7116	512728.3038	4470519.242
7117	512728.3038	4470512.628
7118	512728.3038	4470506.278
7119	512728.8329	4470501.251
7120	512726.9808	4470496.224
7121	512722.7475	4470493.578
7122	512719.0433	4470490.932
7123	512715.6037	4470488.022
7124	512711.8996	4470485.111
7125	512707.9308	4470482.73
7126	512701.0516	4470480.349
7127	512694.7016	4470477.967
7128	512689.9391	4470474.528

shtojca nr. 5.1

175

7129	512688.6162	4470470.294
7130	512690.7329	4470468.972
7131	512693.9079	4470469.236
7132	512697.8766	4470469.765
7133	512701.5808	4470471.088
7134	512705.8141	4470473.469
7135	512708.9891	4470476.115
7136	512712.6933	4470478.761
7137	512716.6621	4470481.142
7138	512720.1017	4470483.259
7139	512724.0704	4470483.788
7140	512726.7163	4470482.994
7141	512730.685	4470479.29
7142	512733.86	4470473.734
7143	512735.9767	4470468.442
7144	512737.5642	4470463.415
7145	512741.2684	4470458.388
7146	512746.8246	4470453.89
7147	512752.9101	4470450.98
7148	512757.9372	4470446.746
7149	512763.4934	4470441.19
7150	512768.7851	4470434.046
7151	512772.7538	4470428.226
7152	512776.7226	4470421.876
7153	512780.9559	4470418.436
7154	512784.6601	4470416.055
7155	512786.7768	4470413.409
7156	512793.9206	4470405.736
7157	512799.4768	4470398.328
7158	512806.356	4470391.978
7159	512816.6748	4470385.098
7160	512825.6706	4470379.542
7161	512835.1956	4470374.515
7162	512842.0748	4470370.811
7163	512847.8957	4470366.842
7164	512853.9811	4470359.169
7165	512857.4207	4470350.438
7166	512859.8019	4470343.294
7167	512862.9769	4470336.68
7168	512867.7395	4470328.213
7169	512872.7665	4470320.011

shtojca nr. 5.1

176

7170	512876.7353	4470314.19
7171	512880.9686	4470310.486
7172	512885.7312	4470305.194
7173	512911.7002	4470287.413
7174	512905.0856	4470279.144
7175	512886.8955	4470287.743
7176	512870.6897	4470298.657
7177	512861.4293	4470305.933
7178	512854.8147	4470315.525
7179	512855.8069	4470322.801
7180	512856.4683	4470335.038
7181	512847.2079	4470345.29
7182	512802.2287	4470381.009
7183	512795.2833	4470385.639
7184	512787.0151	4470382.001
7185	512781.0619	4470380.678
7186	512770.4786	4470382.332
7187	512765.1869	4470377.04
7188	512757.9109	4470356.866
7189	512745.3431	4470313.54
7190	512740.0514	4470293.035
7191	512736.7441	4470281.79
7192	512729.7988	4470278.814
7193	512722.5228	4470278.483
7194	512717.2311	4470282.452
7195	512712.6009	4470287.743
7196	512706.317	4470294.027
7197	512694.7415	4470311.887
7198	512681.5811	4470321.647
7199	512671.2596	4470353.559
7200	512663.3221	4470381.671
7201	512660.3456	4470388.285
7202	512654.7232	4470397.546
7203	512650.7018	4470397.058
7204	512658.9015	4470368.36
7205	512646.4549	4470365.465
7206	512637.8559	4470368.111
7207	512628.5955	4470374.064
7208	512622.9731	4470380.017
7209	512618.3429	4470387.954
7210	512616.0278	4470397.876

shtojca nr. 5.1

177

7211	512616.3585	4470415.736
7212	512615.0356	4470425.988
7213	512611.3065	4470434.347
7214	512602.5367	4470430.564
7215	512600.1527	4470414.082
7216	512598.1684	4470404.491
7217	512594.8611	4470394.238
7218	512589.5694	4470385.97
7219	512579.3168	4470381.671
7220	512566.749	4470381.671
7221	512563.111	4470386.301
7222	512560.4652	4470391.593
7223	512559.473	4470400.191
7224	512554.7384	4470415.013
7225	512537.5102	4470409.582
7226	512517.6665	4470449.27
7227	512488.5622	4470451.916
7228	512438.9528	4470451.254
7229	512369.4995	4470429.426
7230	512360.2391	4470492.265
7231	512341.7182	4470539.228
7232	512357.5932	4470555.103
7233	512371.4839	4470555.103
7234	512407.8642	4470582.885
7235	512446.2288	4470580.9
7236	512427.1149	4470603.227
7237	512418.7805	4470617.514
7238	512416.0024	4470625.848
7239	512414.8117	4470652.439
7240	512411.2399	4470667.52
7241	512400.9211	4470683.395
7242	512390.6023	4470692.524
7243	512381.0773	4470696.492
7244	512369.9648	4470690.539
7245	512362.821	4470687.761
7246	512354.0897	4470694.905
7247	512346.1522	4470697.286
7248	512339.8022	4470700.064
7249	512334.6428	4470703.636
7250	512321.9428	4470706.414
7251	512284.2396	4470694.905

shtojca nr. 5.1

178

7252	512287.8115	4470667.917
7253	512268.3646	4470661.964
7254	512258.8395	4470694.508
7255	512307.2584	4470747.292
7256	512323.9272	4470745.705
7257	512327.1022	4470785.789
7258	512325.9116	4470796.108
7259	512317.5772	4470801.268
7260	512317.1803	4470811.586
7261	512328.2928	4470818.333
7262	512340.596	4470827.461
7263	512365.5991	4470855.64
7264	512374.0869	4470867.9
7265	512376.877	4470887.257
7266	512365.3676	4470917.817
7267	512345.127	4470945.598
7268	512331.6332	4470957.901
7269	512322.9019	4470964.251
7270	512313.3769	4470967.029
7271	512302.6613	4470968.617
7272	512287.9768	4470971.792
7273	512277.2612	4470973.379
7274	512268.5299	4470969.014
7275	512257.8143	4470965.442
7276	512247.8924	4470961.87
7277	512238.7642	4470956.314
7278	512232.0174	4470959.489
7279	512229.2392	4470965.442
7280	512230.8267	4470974.173
7281	512235.9861	4470981.714
7282	512241.1455	4470989.254
7283	512245.1143	4470996.001
7284	512247.0986	4471003.145
7285	512245.1143	4471011.083
7286	512237.1767	4471016.242
7287	512226.858	4471016.242
7288	512215.3486	4471010.289
7289	512204.2361	4471003.939
7290	512195.5048	4470994.811
7291	512187.5673	4470990.048
7292	512176.0579	4470980.126

shtojca nr. 5.1

179

7293	512164.1516	4470969.014
7294	512158.9922	4470963.457
7295	512150.5563	4470960.578
7296	512122.775	4470972.484
7297	512108.8844	4471051.86
7298	512132.6969	4471102.13
7299	512135.3428	4471133.881
7300	512067.2124	4471159.016
7301	512035.4624	4471158.355
7302	512016.28	4471153.063
7303	511954.7643	4471133.881
7304	511937.1651	4471131.316
7305	511909.1192	4471133.962
7306	511880.5442	4471128.141
7307	511844.5608	4471119.145
7308	511855.6733	4471146.133
7309	511892.1858	4471172.591
7310	511910.1775	4471194.816
7311	511919.7026	4471227.625
7312	511935.0484	4471253.025
7313	511940.8736	4471271.464
7314	511946.8268	4471332.318
7315	511983.2071	4471342.24
7316	512017.603	4471338.272
7317	512021.5717	4471373.329
7318	512005.0352	4471401.11
7319	511979.2383	4471411.032
7320	511966.0091	4471448.735
7321	511985.8529	4471506.944
7322	511965.3476	4471506.944
7323	511942.1966	4471503.636
7324	511934.9205	4471540.017
7325	511930.2903	4471565.814
7326	511872.0818	4471598.887
7327	511807.2588	4471552.584
7328	511774.8473	4471553.246
7329	511751.6962	4471569.782
7330	511732.5138	4471583.012
7331	511735.1597	4471638.574
7332	511686.8731	4471649.819
7333	511665.7064	4471654.449

shtojca nr. 5.1

180

7334	511671.6596	4471670.986
7335	511659.7533	4471707.366
7336	511687.5346	4471715.965
7337	511715.9773	4471736.47
7338	511775.5087	4471728.533
7339	511794.0296	4471734.486
7340	511838.3474	4471801.955
7341	511889.9412	4471829.075
7342	511912.4309	4471858.179
7343	511892.5871	4471867.439
7344	511859.5141	4471834.366
7345	511739.1284	4471842.304
7346	511696.1336	4471905.804
7347	511663.0606	4471993.778
7348	511606.175	4472061.908
7349	511596.9146	4472104.242
7350	511595.5917	4472174.357
7351	511580.3781	4472210.737
7352	511557.8885	4472236.534
7353	511555.9041	4472298.711
7354	511533.4145	4472354.935
7355	511435.5185	4472319.216
7356	511441.4716	4472352.289
7357	511493.7269	4472389.331
7358	511516.878	4472409.175
7359	511559.8729	4472429.019
7360	511530.7686	4472509.055
7361	511508.9405	4472513.024
7362	511471.2373	4472571.894
7363	511451.2039	4472579.86
7364	511423.0257	4472579.86
7365	511403.9757	4472576.288
7366	511388.1007	4472581.05
7367	511375.7975	4472584.622
7368	511366.6694	4472593.75
7369	511374.21	4472639.391
7370	511381.3538	4472660.029
7371	511388.4975	4472662.013
7372	511389.6882	4472682.254
7373	511355.16	4472699.319
7374	511323.4099	4472700.907

shtojca nr. 5.1

181

7375	511309.5193	4472701.304
7376	511307.138	4472719.56
7377	511289.2786	4472723.132
7378	511298.0099	4472754.882
7379	511292.4536	4472769.566
7380	511259.9098	4472754.882
7381	511247.6066	4472790.998
7382	511265.4661	4472831.876
7383	511252.3691	4472840.607
7384	511223.0003	4472909.664
7385	511213.4753	4472927.126
7386	511185.2971	4472906.092
7387	511143.6252	4472952.526
7388	511126.5595	4472967.607
7389	511112.272	4472996.183
7390	511107.5095	4473013.645
7391	511109.097	4473030.711
7392	511099.572	4473088.655
7393	511107.9064	4473093.814
7394	511135.6877	4473049.364
7395	511165.4534	4473058.095
7396	511207.9191	4472996.976
7397	511234.9066	4472974.354
7398	511242.0504	4472969.592
7399	511239.6691	4472985.07
7400	511246.416	4472994.992
7401	511239.6691	4473027.139
7402	511214.6659	4473021.186
7403	511219.4285	4473035.473
7404	511217.4441	4473053.333
7405	511211.4909	4473063.651
7406	511197.6003	4473055.714
7407	511187.6784	4473055.317
7408	511172.5971	4473062.461
7409	511162.6752	4473070.001
7410	511145.6096	4473106.911
7411	511131.322	4473135.486
7412	511105.1282	4473163.267
7413	511097.5876	4473164.458
7414	511065.8375	4473185.492
7415	511038.0562	4473185.889

shtojca nr. 5.1

182

7416	511028.5312	4473189.858
7417	511030.5156	4473202.955
7418	511070.2032	4473212.48
7419	511076.2421	4473220.644
7420	511086.5609	4473231.227
7421	511095.8213	4473238.371
7422	511104.8172	4473242.34
7423	511116.7235	4473241.546
7424	511126.2485	4473240.752
7425	511134.7152	4473237.842
7426	511146.0923	4473237.312
7427	511159.3215	4473235.725
7428	511171.7569	4473236.519
7429	511184.4569	4473238.371
7430	511193.4528	4473237.577
7431	511203.2424	4473235.725
7432	511213.032	4473236.254
7433	511223.0862	4473238.635
7434	511232.082	4473242.604
7435	511240.0195	4473246.044
7436	511253.5133	4473246.044
7437	511265.6842	4473244.456
7438	511282.0884	4473242.869
7439	511295.8467	4473242.34
7440	511312.2509	4473242.075
7441	511319.9239	4473242.34
7442	511326.0093	4473185.719
7443	511323.8926	4473151.058
7444	511325.7447	4473126.452
7445	511329.4489	4473101.581
7446	511406.1782	4473104.491
7447	511404.3261	4473186.777
7448	511329.978	4473185.189
7449	511325.7447	4473238.106
7450	511327.0676	4473243.662
7451	511340.2968	4473244.985
7452	511356.9656	4473246.838
7453	511388.1865	4473246.044
7454	510849.2292	4473767.803
7455	510854.7854	4473761.189
7456	510859.8125	4473753.516

shtojca nr. 5.1

183

7457	510869.073	4473746.901
7458	510880.7146	4473745.578
7459	510890.5043	4473745.843
7460	510904.7918	4473745.843
7461	510916.9626	4473745.049
7462	510927.2814	4473745.049
7463	510937.071	4473745.843
7464	510948.7127	4473747.43
7465	510960.619	4473750.341
7466	510967.7627	4473749.018
7467	510975.4357	4473747.959
7468	510986.8128	4473749.547
7469	510997.1315	4473752.457
7470	511009.3024	4473755.103
7471	511022.5316	4473755.103
7472	511032.0566	4473755.368
7473	511040.7879	4473755.368
7474	511048.99	4473755.632
7475	511059.3088	4473757.22
7476	511067.7754	4473759.336
7477	511077.3005	4473759.336
7478	511088.413	4473755.897
7479	511098.2026	4473753.516
7480	511107.7276	4473752.722
7481	511116.4589	4473751.928
7482	511127.3068	4473750.076
7483	511134.186	4473745.049
7484	511138.6839	4473740.551
7485	511142.9173	4473734.466
7486	511145.8277	4473729.174
7487	511150.5902	4473724.676
7488	511155.0881	4473722.295
7489	511161.7027	4473719.384
7490	511168.3173	4473715.945
7491	511177.0486	4473711.447
7492	511183.134	4473707.478
7493	511189.7486	4473701.922
7494	511197.4215	4473692.132
7495	511203.2424	4473684.724
7496	511208.7986	4473676.522
7497	511212.2382	4473671.759

shtojca nr. 5.1

184

7498	511215.1487	4473666.203
7499	511215.4132	4473659.853
7500	511215.4132	4473653.503
7501	511217.0007	4473648.476
7502	511219.1174	4473644.242
7503	511221.4987	4473637.363
7504	511226.2612	4473628.632
7505	511228.1133	4473624.134
7506	511228.3778	4473619.901
7507	511226.2612	4473615.403
7508	511220.7049	4473611.434
7509	511214.3549	4473607.465
7510	511206.682	4473603.497
7511	511201.6549	4473597.94
7512	511199.5382	4473589.738
7513	511198.7445	4473582.065
7514	511200.8611	4473576.509
7515	511205.0945	4473571.217
7516	511208.7986	4473568.042
7517	511211.1799	4473561.957
7518	511212.2382	4473556.93
7519	511218.0591	4473550.58
7520	511225.732	4473548.199
7521	511232.3466	4473548.463
7522	511241.0779	4473550.58
7523	511247.1633	4473553.49
7524	511255.8946	4473556.401
7525	511263.3029	4473557.459
7526	511272.2988	4473556.665
7527	511281.8238	4473552.432
7528	511293.4655	4473547.14
7529	511304.578	4473541.584
7530	511314.6322	4473533.117
7531	511327.5968	4473521.211
7532	511334.2114	4473507.717
7533	511342.1489	4473501.896
7534	511351.6739	4473496.605
7535	511363.5802	4473491.313
7536	511376.2802	4473485.228
7537	511392.1553	4473476.232
7538	511404.0615	4473466.707

shtojca nr. 5.1

185

7539	511411.2053	4473459.563
7540	511417.5553	4473455.33
7541	511425.2282	4473454.536
7542	511432.1074	4473455.859
7543	511439.5158	4473458.769
7544	511447.4533	4473462.209
7545	511455.6554	4473463.532
7546	511468.62	4473461.944
7547	511476.5575	4473460.621
7548	511486.0825	4473461.15
7549	511493.2263	4473461.15
7550	511501.693	4473460.092
7551	511511.218	4473457.446
7552	511522.8597	4473453.742
7553	511538.7347	4473444.217
7554	511550.9056	4473437.073
7555	511562.0181	4473432.046
7556	511567.0452	4473429.136
7557	511568.6327	4473423.844
7558	511571.0139	4473411.673
7559	511570.4848	4473391.565
7560	511567.5744	4473371.721
7561	511565.1931	4473354.788
7562	511562.5473	4473338.119
7563	511559.6368	4473327.271
7564	511554.8743	4473312.19
7565	511551.1702	4473306.104
7566	511547.2014	4473301.077
7567	511543.7618	4473293.669
7568	511540.8514	4473285.467
7569	511538.4701	4473276.471
7570	511534.5014	4473270.915
7571	511530.0034	4473264.565
7572	511526.0347	4473256.363
7573	511522.3305	4473251.071
7574	511517.568	4473249.219
7575	511512.8055	4473248.425
7576	511507.2492	4473247.102
7577	511498.2534	4473244.721
7578	511486.8763	4473244.456
7579	511474.1763	4473247.896

shtojca nr. 5.1

186

7580	511465.445	4473252.129
7581	511460.6825	4473255.569
7582	511453.2741	4473259.273
7583	511442.4262	4473261.919
7584	511435.0178	4473262.448
7585	511426.022	4473263.242
7586	511417.0261	4473264.035
7587	511409.6178	4473265.888
7588	511404.0615	4473267.74
7589	511395.8594	4473269.327
7590	511384.7469	4473270.65
7591	511372.8406	4473271.179
7592	511355.3781	4473273.296
7593	511342.9427	4473275.413
7594	511329.7135	4473277.265
7595	511315.1614	4473277.265
7596	511299.2863	4473274.883
7597	511291.3488	4473273.825
7598	511282.6175	4473271.444
7599	511277.855	4473269.327
7600	511271.505	4473267.475
7601	511266.7425	4473267.475
7602	511255.3654	4473268.269
7603	511210.6507	4473265.358
7604	511148.7381	4473264.829
7605	511110.9026	4473262.183
7606	511095.2922	4473258.215
7607	511081.2692	4473250.806
7608	511061.4719	4473234.308
7609	511041.2312	4473232.324
7610	511022.9749	4473252.564
7611	511002.7343	4473272.011
7612	510989.2405	4473295.427
7613	510983.6842	4473314.477
7614	510980.5092	4473334.321
7615	510980.5092	4473375.993
7616	510964.4811	4473390.204
7617	510905.7435	4473447.354
7618	510890.7161	4473446.074
7619	510878.0161	4473454.541
7620	510860.0244	4473461.42

shtojca nr. 5.1

187

7621	510836.2118	4473468.299
7622	510811.8701	4473482.058
7623	510793.8784	4473501.637
7624	510785.9409	4473521.216
7625	510780.12	4473537.62
7626	510775.8867	4473558.787
7627	510772.1825	4473579.425
7628	510762.1283	4473588.95
7629	510749.9575	4473590.537
7630	510737.2574	4473593.712
7631	510729.8491	4473608.529
7632	510728.7908	4473634.458
7633	510742.5491	4473668.325
7634	510736.1991	4473697.958
7635	510756.3075	4473713.304
7636	510758.9865	4473708.1
7637	510757.9477	4473699.011
7638	510759.5352	4473690.809
7639	510763.2394	4473682.607
7640	510767.7373	4473675.199
7641	510774.0874	4473666.468
7642	510780.1728	4473658.53
7643	510785.4645	4473651.651
7644	510789.6978	4473650.063
7645	510791.2853	4473652.709
7646	510788.904	4473655.62
7647	510784.6707	4473660.911
7648	510782.2895	4473664.88
7649	510780.4374	4473669.643
7650	510777.5269	4473675.199
7651	510771.1769	4473684.459
7652	510768.2665	4473693.72
7653	510767.2082	4473704.038
7654	510769.3248	4473713.299
7655	510771.7061	4473720.707
7656	510776.7332	4473728.909
7657	510780.7019	4473738.699
7658	510788.1103	4473751.664
7659	510791.5499	4473756.691
7660	510800.2812	4473760.659
7661	510805.5728	4473761.453

shtojca nr. 5.1

188

7662	510811.9228	4473762.776
7663	510817.4791	4473763.57
7664	510827.0041	4473766.216
7665	510833.3541	4473767.803
7666	510839.9687	4473770.449
7667	510849.2292	4473767.803
7668	510493.0993	4474491.705
7669	510501.0368	4474487.471
7670	510507.3868	4474481.915
7671	510512.9431	4474473.977
7672	510516.3827	4474466.834
7673	510519.8223	4474459.161
7674	510521.9389	4474452.017
7675	510522.7327	4474440.64
7676	510525.6431	4474435.084
7677	510530.9348	4474429.792
7678	510537.0202	4474426.352
7679	510542.5765	4474421.59
7680	510546.8098	4474416.034
7681	510549.9848	4474407.831
7682	510552.6307	4474397.777
7683	510554.7473	4474386.4
7684	510558.1869	4474378.727
7685	510562.4203	4474372.906
7686	510567.4474	4474368.144
7687	510574.5911	4474363.911
7688	510582.5286	4474358.354
7689	510587.8203	4474352.798
7690	510592.0537	4474346.183
7691	510595.7578	4474341.686
7692	510601.0495	4474337.188
7693	510608.4579	4474332.161
7694	510616.9245	4474330.044
7695	510623.5391	4474330.838
7696	510630.4183	4474333.748
7697	510637.0329	4474336.394
7698	510643.1183	4474338.246
7699	510657.1413	4474343.538
7700	510671.4288	4474345.39
7701	510683.3351	4474344.861
7702	510691.5372	4474343.273

shtojca nr. 5.1

189

7703	510699.7393	4474340.363
7704	510706.6185	4474334.542
7705	510710.8518	4474328.985
7706	510717.4664	4474320.783
7707	510722.2289	4474314.698
7708	510729.3727	4474306.231
7709	510735.4581	4474298.029
7710	510740.7498	4474291.679
7711	510748.6873	4474285.594
7712	510759.5352	4474277.656
7713	510778.5853	4474269.454
7714	510790.4916	4474269.19
7715	510798.1645	4474270.248
7716	510806.6312	4474271.042
7717	510820.6541	4474271.042
7718	510831.7666	4474269.983
7719	510840.4979	4474267.337
7720	510851.0813	4474265.75
7721	510862.4584	4474266.279
7722	510872.248	4474269.454
7723	510882.0376	4474274.746
7724	510889.9751	4474280.831
7725	510895.5313	4474284.535
7726	510901.6168	4474287.975
7727	510907.4376	4474291.415
7728	510913.2585	4474296.706
7729	510917.7564	4474302.263
7730	510925.9585	4474313.11
7731	510929.6627	4474315.756
7732	510933.1023	4474314.169
7733	510935.4835	4474308.348
7734	510936.8064	4474303.85
7735	510936.5418	4474298.558
7736	510935.7481	4474292.208
7737	510934.9543	4474285.594
7738	510934.1606	4474278.185
7739	510934.6898	4474270.777
7740	510935.7481	4474264.692
7741	510936.5418	4474258.606
7742	510937.8648	4474253.05
7743	510940.5106	4474247.758

shtojca nr. 5.1

190

7744	510946.0669	4474238.233
7745	510950.0356	4474230.56
7746	510953.2106	4474221.3
7747	510955.3273	4474215.744
7748	510956.9148	4474209.923
7749	510958.7669	4474204.896
7750	510963.2648	4474201.456
7751	510971.2023	4474198.81
7752	510979.4044	4474198.546
7753	510988.6649	4474199.604
7754	510994.4857	4474201.985
7755	510997.3961	4474203.308
7756	511002.4232	4474200.662
7757	511004.5399	4474195.371
7758	511005.5982	4474189.814
7759	511006.6566	4474180.819
7760	511006.392	4474172.881
7761	511005.5982	4474162.827
7762	511005.0691	4474156.741
7763	511004.0107	4474152.508
7764	511002.1586	4474147.481
7765	510999.2482	4474140.337
7766	510998.9836	4474133.193
7767	510998.9836	4474128.431
7768	510998.9836	4474123.404
7769	510998.4545	4474116.525
7770	510995.8086	4474109.645
7771	510991.8399	4474102.502
7772	510987.0774	4474094.035
7773	510983.9024	4474083.187
7774	510983.1086	4474075.25
7775	510979.4044	4474058.581
7776	510975.9648	4474050.643
7777	510971.7315	4474042.706
7778	510969.6148	4474036.62
7779	510966.1752	4474028.947
7780	510962.2065	4474022.333
7781	510957.7086	4474014.66
7782	510952.946	4474009.633
7783	510945.5377	4474005.929
7784	510938.3939	4474004.077

shtojca nr. 5.1

191

7785	510934.1606	4473997.727
7786	510928.6043	4473988.466
7787	510923.3127	4473979.999
7788	510919.8731	4473972.591
7789	510915.9043	4473964.124
7790	510913.7876	4473956.716
7791	510912.9939	4473950.631
7792	510907.9668	4473947.191
7793	510902.4105	4473945.868
7794	510895.2668	4473943.222
7795	510886.5355	4473940.047
7796	510880.7146	4473938.989
7797	510873.5709	4473938.724
7798	510866.4271	4473938.724
7799	510861.1354	4473938.724
7800	510854.7854	4473937.137
7801	510850.2875	4473934.491
7802	510844.2021	4473929.199
7803	510840.2333	4473923.643
7804	510835.7354	4473917.293
7805	510830.9729	4473912.53
7806	510827.2687	4473908.826
7807	510821.4479	4473902.212
7808	510817.2145	4473895.862
7809	510814.8333	4473891.364
7810	510813.7749	4473885.278
7811	510813.5103	4473877.341
7812	510813.5103	4473870.726
7813	510809.5416	4473859.614
7814	510806.8958	4473852.735
7815	510801.0749	4473849.56
7816	510794.4603	4473845.855
7817	510789.6978	4473841.622
7818	510783.877	4473841.622
7819	510779.9082	4473841.093
7820	510775.9394	4473838.712
7821	510772.7644	4473835.801
7822	510769.0603	4473833.685
7823	510762.7102	4473833.155
7824	510757.6832	4473833.949
7825	510752.9206	4473833.949

shtojca nr. 5.1

192

7826	510748.1581	4473834.478
7827	510743.131	4473839.505
7828	510737.8394	4473846.649
7829	510733.8706	4473852.735
7830	510729.6373	4473856.174
7831	510727.256	4473853.793
7832	510726.9914	4473848.766
7833	510729.3727	4473843.739
7834	510732.2831	4473839.505
7835	510734.6644	4473837.653
7836	510737.5748	4473835.801
7837	510742.3373	4473831.303
7838	510742.6019	4473828.128
7839	510741.8081	4473824.424
7840	510744.1894	4473822.307
7841	510749.2165	4473822.043
7842	510751.8623	4473818.603
7843	510751.5977	4473814.899
7844	510751.0686	4473811.195
7845	510752.6561	4473804.58
7846	510752.6561	4473797.966
7847	510754.7727	4473791.616
7848	510757.9477	4473783.678
7849	510760.329	4473776.27
7850	510759.2707	4473769.655
7851	510753.1288	4473765.707
7852	510675.5555	4473825.18
7853	510604.1179	4473888.68
7854	510591.4179	4473981.549
7855	510577.1303	4474043.461
7856	510508.0739	4474076.005
7857	510482.6739	4474245.868
7858	510437.2813	4474470.523
7859	510445.2096	4474475.036
7860	510454.2055	4474479.798
7861	510466.9055	4474486.677
7862	510475.9013	4474490.911
7863	510485.1618	4474493.027
7864	510493.0993	4474491.705
7865	511709.3624	4475946.966
7866	511663.3248	4475895.637

shtojca nr. 5.1

193

7867	511652.7414	4475848.012
7868	511629.4581	4475810.97
7869	511630.5164	4475772.341
7870	511629.9872	4475753.291
7871	511652.2123	4475715.72
7872	511662.2665	4475694.024
7873	511644.564	4475666.257
7874	511631.4671	4475627.363
7875	511611.6233	4475612.282
7876	511581.8576	4475592.438
7877	511540.9794	4475577.754
7878	511493.7512	4475551.957
7879	511459.6199	4475545.607
7880	511424.6948	4475524.572
7881	511407.2323	4475513.063
7882	511381.4354	4475499.966
7883	511357.6228	4475495.204
7884	511344.9228	4475492.822
7885	511322.3009	4475485.679
7886	511319.5227	4475496.791
7887	511220.7007	4475485.282
7888	511117.1161	4475458.691
7889	511048.0597	4475447.182
7890	511005.1971	4475434.482
7891	510957.1751	4475412.257
7892	510921.8532	4475396.778
7893	510889.6816	4475383.402
7894	510889.1524	4475227.298
7895	510926.1941	4475235.765
7896	510947.3609	4475181.789
7897	510996.0443	4475119.877
7898	511059.0152	4475178.085
7899	511089.1778	4475168.56
7900	511112.9904	4475141.573
7901	511143.6821	4475176.498
7902	511173.3155	4475175.969
7903	511180.7238	4475162.739
7904	511163.7905	4475128.343
7905	511142.6237	4475117.76
7906	511150.0321	4475067.489
7907	511140.5071	4475010.339

shtojca nr. 5.1

194

7908	511161.1446	4474944.722
7909	511177.5488	4474805.022
7910	511175.4321	4474714.534
7911	511195.5405	4474700.776
7912	511290.2615	4474636.747
7913	511319.8949	4474655.268
7914	511341.0616	4474583.301
7915	511323.0699	4474543.084
7916	511328.3616	4474490.167
7917	511357.4658	4474468.471
7918	511344.7658	4474450.48
7919	511344.7658	4474427.196
7920	511322.5408	4474406.559
7921	511305.6074	4474400.209
7922	511257.4531	4474388.038
7923	511317.7783	4474220.292
7924	511276.5032	4474194.362
7925	511362.7575	4474051.487
7926	511406.6784	4474071.596
7927	511361.17	4474172.667
7928	511402.4451	4474196.479
7929	511421.4951	4474193.304
7930	511436.3118	4474199.125
7931	511456.4202	4474197.537
7932	511506.162	4474241.988
7933	511582.3621	4474163.671
7934	511558.0204	4474085.354
7935	511525.212	4474100.7
7936	511519.3912	4474045.137
7937	511572.8371	4474036.141
7938	511559.6079	4473945.124
7939	511608.2913	4473877.391
7940	511654.3289	4473913.374
7941	511681.3165	4473877.92
7942	511726.2957	4473860.987
7943	511732.1166	4473836.116
7944	511671.7915	4473801.191
7945	511651.6831	4473753.037
7946	511682.904	4473745.099
7947	511687.1373	4473722.345
7948	511682.3748	4473717.582

shtojca nr. 5.1

195

7949	511699.3082	4473678.953
7950	511715.7124	4473677.895
7951	511724.1791	4473651.436
7952	511826.8376	4473693.241
7953	511841.1251	4473740.337
7954	511895.6294	4473758.328
7955	511977.1212	4473757.799
7956	512082.4256	4473756.212
7957	512074.4881	4473671.016
7958	512017.338	4473657.786
7959	511929.4962	4473626.036
7960	511910.4461	4473595.874
7961	511941.1378	4473547.19
7962	511997.7588	4473501.153
7963	512034.2714	4473475.753
7964	512056.4964	4473486.865
7965	512082.4256	4473474.694
7966	512071.8423	4473442.944
7967	512042.738	4473401.669
7968	512022.1005	4473387.911
7969	512024.7463	4473374.682
7970	511969.1837	4473348.752
7971	511968.6546	4473310.652
7972	512059.6714	4473294.777
7973	512097.7715	4473395.848
7974	512139.5757	4473317.532
7975	512166.0341	4473375.74
7976	512238.0009	4473390.027
7977	512269.751	4473387.911
7978	512263.401	4473355.632
7979	512258.6883	4473351.18
7980	512255.7118	4473346.88
7981	512255.7118	4473341.919
7982	512256.0425	4473335.966
7983	512258.6883	4473328.69
7984	512259.0191	4473319.76
7985	512256.0425	4473313.807
7986	512251.4123	4473304.878
7987	512246.1206	4473294.625
7988	512240.8289	4473285.365
7989	512235.868	4473277.758

shtojca nr. 5.1

196

7990	512230.2456	4473268.167
7991	512221.3159	4473264.859
7992	512215.3627	4473264.859
7993	512207.0945	4473265.852
7994	512201.1413	4473263.536
7995	512193.2038	4473261.883
7996	512184.6048	4473261.552
7997	512176.9981	4473259.898
7998	512170.3835	4473257.253
7999	512163.4381	4473254.276
8000	512156.4928	4473251.961
8001	512149.2168	4473250.638
8002	512143.9251	4473247.992
8003	512140.9485	4473243.693
8004	512137.9719	4473238.732
8005	512136.3183	4473233.109
8006	512134.6646	4473228.148
8007	512132.6803	4473223.518
8008	512130.3652	4473219.88
8009	512129.7037	4473214.258
8010	512133.011	4473211.943
8011	512138.3027	4473212.935
8012	512143.9251	4473216.573
8013	512149.5475	4473223.187
8014	512156.1621	4473231.786
8015	512161.4538	4473239.393
8016	512172.3678	4473247
8017	512178.6517	4473248.984
8018	512183.6127	4473248.984
8019	512189.5658	4473248.654
8020	512196.5111	4473251.63
8021	512201.1413	4473254.607
8022	512210.071	4473253.615
8023	512216.6856	4473251.63
8024	512225.6153	4473250.638
8025	512234.8758	4473250.307
8026	512241.8211	4473250.638
8027	512251.743	4473253.615
8028	512261.0034	4473260.229
8029	512264.3107	4473261.552
8030	512268.2795	4473259.237

shtojca nr. 5.1

197

8031	512277.2092	4473255.599
8032	512285.8082	4473253.945
8033	512294.0764	4473252.292
8034	512303.0061	4473252.292
8035	512312.2666	4473253.615
8036	512319.2119	4473257.253
8037	512327.8109	4473260.891
8038	512332.1103	4473263.206
8039	512332.1103	4473267.505
8040	512330.126	4473271.143
8041	512322.5192	4473271.143
8042	512315.9046	4473269.159
8043	512306.9749	4473268.828
8044	512294.4071	4473270.482
8045	512286.8004	4473273.128
8046	512278.8628	4473274.45
8047	512269.6024	4473275.443
8048	512263.6493	4473276.104
8049	512258.0269	4473272.797
8050	512254.0581	4473268.167
8051	512248.105	4473266.844
8052	512244.7977	4473268.167
8053	512245.4591	4473275.443
8054	512250.7508	4473284.703
8055	512256.3732	4473292.971
8056	512261.3342	4473298.263
8057	512266.2951	4473302.563
8058	512271.5868	4473306.862
8059	512276.217	4473310.5
8060	512280.5165	4473309.508
8061	512285.4774	4473308.185
8062	512291.7613	4473311.823
8063	512300.0296	4473320.091
8064	512309.9677	4473327.057
8065	512334.3095	4473328.644
8066	512451.7847	4473363.569
8067	512453.9014	4473327.057
8068	512482.4764	4473326.527
8069	512487.2389	4473284.194
8070	512456.018	4473287.898
8071	512437.4972	4473276.256

shtojca nr. 5.1

198

8072	512417.918	4473280.49
8073	512407.3346	4473273.081
8074	512368.1762	4473270.436
8075	512375.0554	4473241.861
8076	512311.5553	4473221.223
8077	512221.0676	4473186.298
8078	512184.555	4473183.123
8079	512114.7049	4473157.723
8080	512072.9006	4473132.323
8081	512050.6756	4473172.01
8082	512024.7463	4473160.898
8083	511976.0629	4473161.427
8084	511979.2379	4473141.848
8085	512046.4422	4473012.202
8086	512076.6048	4473014.318
8087	512116.2924	4473025.431
8088	512142.7507	4473047.127
8089	512173.9716	4473020.668
8090	512221.0676	4473016.435
8091	512247.526	4472979.922
8092	512240.6468	4472939.177
8093	512171.855	4472884.143
8094	512175.03	4472867.739
8095	512131.6382	4472788.893
8096	512110.4715	4472733.86
8097	512136.4007	4472743.385
8098	512105.709	4472690.468
8099	512124.2299	4472640.197
8100	512160.2133	4472628.026
8101	512225.8301	4472689.409
8102	512240.2084	4472723.754
8103	512248.8074	4472736.321
8104	512277.9116	4472746.243
8105	512303.7086	4472740.952
8106	512314.2919	4472756.827
8107	512357.2868	4472776.671
8108	512385.7296	4472793.868
8109	512394.6346	4472779.368
8110	512403.1013	4472772.489
8111	512411.568	4472749.735
8112	512460.2514	4472713.751

shtojca nr. 5.1

199

8113	512456.018	4472676.709
8114	512414.2138	4472668.243
8115	512338.5428	4472577.226
8116	512313.1428	4472586.222
8117	512280.3344	4472540.713
8118	512321.6094	4472481.976
8119	512404.1596	4472563.467
8120	512422.6805	4472548.651
8121	512362.3554	4472474.038
8122	512360.2387	4472426.413
8123	512395.6929	4472415.301
8124	512423.7388	4472370.85
8125	512503.6431	4472355.505
8126	512543.3307	4472409.48
8127	512659.2184	4472475.626
8128	512753.4103	4472559.234
8129	512760.8187	4472546.005
8130	512714.7811	4472445.463
8131	512647.5768	4472387.784
8132	512742.8269	4472305.763
8133	512677.2101	4472250.2
8134	512692.0268	4472235.913
8135	512637.5226	4472167.121
8136	512672.9768	4472139.075
8137	512696.7894	4472087.746
8138	512733.8311	4471970.8
8139	512727.4811	4471926.879
8140	512682.5018	4471893.541
8141	512683.031	4471810.462
8142	512712.9757	4471809.925
8143	512722.8976	4471813.894
8144	512771.1841	4471847.628
8145	512792.3509	4471857.55
8146	512804.9186	4471854.904
8147	512808.8873	4471845.644
8148	512792.3509	4471834.399
8149	512784.4133	4471819.186
8150	512755.3091	4471794.712
8151	512758.1728	4471783.474
8152	512813.2063	4471819.458
8153	512890.4647	4471828.454

shtojca nr. 5.1

200

8154	512947.0857	4471832.158
8155	512987.8316	4471853.854
8156	513025.4025	4471818.399
8157	513054.5067	4471808.345
8158	513110.5985	4471734.791
8159	513078.4101	4471714.587
8160	513059.8892	4471700.299
8161	513060.9476	4471686.541
8162	513087.9351	4471650.028
8163	513106.9852	4471618.807
8164	513108.0435	4471602.932
8165	513063.5934	4471576.474
8166	513071.0018	4471546.841
8167	513066.2393	4471518.795
8168	513039.2517	4471510.328
8169	513015.4392	4471505.036
8170	512958.8182	4471508.741
8171	512911.1023	4471520.478
8172	512991.5358	4471409.353
8173	513026.5517	4471378.036
8174	513046.1309	4471370.099
8175	513074.7059	4471389.149
8176	513094.8143	4471407.14
8177	513109.1018	4471419.84
8178	513122.8602	4471426.19
8179	513132.9144	4471421.428
8180	513137.6769	4471408.728
8181	513137.6769	4471397.615
8182	513133.9727	4471386.503
8183	513129.7394	4471376.978
8184	513137.6769	4471374.332
8185	513146.6727	4471374.332
8186	513154.0811	4471373.803
8187	513154.6103	4471368.511
8188	513146.6727	4471363.219
8189	513142.9686	4471354.753
8190	513149.3186	4471347.344
8191	513160.4311	4471338.878
8192	513167.3103	4471332.528
8193	513171.5436	4471321.944
8194	513168.3686	4471311.89

shtojca nr. 5.1

201

8195	513157.7853	4471306.069
8196	513139.7936	4471308.186
8197	513106.9852	4471320.886
8198	513093.2268	4471321.415
8199	513111.7477	4471262.148
8200	513093.756	4471257.386
8201	513058.8309	4471315.594
8202	513042.4267	4471311.89
8203	513026.5517	4471346.286
8204	513015.4392	4471352.107
8205	512987.9224	4471347.874
8206	512997.4474	4471323.532
8207	513031.8434	4471258.444
8208	513054.5976	4471263.736
8209	513079.4684	4471218.757
8210	513105.3977	4471221.932
8211	513150.9061	4471117.156
8212	513181.0686	4471099.694
8213	513202.7645	4471088.581
8214	513214.4062	4471069.002
8215	513236.6313	4471077.469
8216	513244.0396	4471065.827
8217	513265.2063	4471071.119
8218	513299.6022	4471088.052
8219	513305.4231	4471077.998
8220	513318.6523	4471082.761
8221	513310.1856	4471099.694
8222	513361.5148	4471133.561
8223	513380.5649	4471159.49
8224	513387.4441	4471172.19
8225	513409.6691	4471197.061
8226	513393.7941	4471214.523
8227	513419.7233	4471254.74
8228	513442.4775	4471284.373
8229	513453.59	4471298.661
8230	513464.1734	4471315.594
8231	513474.7567	4471333.057
8232	513510.7401	4471366.394
8233	513563.1277	4471401.849
8234	513603.3445	4471427.778
8235	513624.5112	4471440.478

shtojca nr. 5.1

202

8236	513636.1529	4471448.945
8237	513645.6779	4471451.59
8238	513656.7904	4471452.649
8239	513656.7904	4471446.299
8240	513657.3196	4471433.07
8241	513664.7279	4471421.428
8242	513672.6655	4471414.549
8243	513680.0738	4471408.728
8244	513687.4822	4471400.79
8245	513693.303	4471388.09
8246	513693.303	4471373.803
8247	513701.1497	4471358.553
8248	513721.7872	4471431.578
8249	513777.3499	4471472.853
8250	513866.7792	4471496.665
8251	513947.7419	4471522.065
8252	513964.1461	4471490.315
8253	513925.5168	4471450.099
8254	513886.8876	4471437.399
8255	513832.9125	4471370.723
8256	513812.8041	4471358.023
8257	513765.179	4471283.411
8258	513754.5956	4471287.115
8259	513723.9039	4471243.723
8260	513659.8746	4471195.04
8261	513631.8287	4471209.856
8262	513576.2661	4471198.744
8263	513574.6786	4471150.59
8264	513594.2578	4471148.473
8265	513595.3162	4471123.073
8266	513513.8243	4470951.623
8267	513481.5451	4470917.227
8268	513446.0909	4470857.96
8269	513429.6867	4470854.785
8270	513429.6867	4470832.031
8271	513445.5617	4470803.985
8272	513435.5075	4470778.585
8273	513423.8658	4470778.585
8274	513402.6991	4470733.606
8275	513360.3657	4470698.68
8276	513345.549	4470655.818

shtojca nr. 5.1

203

8277	513407.9908	4470648.939
8278	513459.32	4470659.522
8279	513491.0701	4470632.005
8280	513490.0118	4470614.014
8281	513455.0867	4470596.022
8282	513430.745	4470601.843
8283	513382.0616	4470558.98
8284	513353.4865	4470552.101
8285	513343.9615	4470539.401
8286	513332.3198	4470428.805
8287	513354.5448	4470382.238
8288	513303.2156	4470349.959
8289	513347.6657	4470273.23
8290	513382.5907	4470262.646
8291	513444.5034	4470276.405
8292	513485.7784	4470261.588
8293	513538.6952	4470251.005
8294	513577.8536	4470252.592
8295	513643.9996	4470266.88
8296	513672.49	4470254.455
8297	513706.145	4470229.266
8298	513715.6701	4470207.041
8299	513719.6917	4470187.568
8300	513729.4284	4470172.963
8301	513751.2301	4470163.015
8302	513768.3752	4470158.358
8303	513768.5868	4470154.548
8304	513743.1868	4470154.971
8305	513711.6484	4470171.27
8306	513690.4817	4470202.808
8307	513684.3433	4470189.05
8308	513691.6708	4470159.013
8309	513793.271	4470114.166
8310	513810.3367	4470142.344
8311	513850.0242	4470155.441
8312	513897.2525	4470155.838
8313	513941.3057	4470167.744
8314	513967.4995	4470154.25
8315	514069.4966	4470183.222
8316	514109.1841	4470122.103
8317	514023.459	4470102.656

shtojca nr. 5.1

204

8318	513954.4026	4470059.397
8319	513917.4931	4470010.978
8320	513901.6181	4469998.675
8321	513895.2681	4469983.99
8322	513911.1431	4469927.237
8323	513903.6025	4469864.928
8324	513856.7711	4469872.468
8325	513845.6586	4469949.462
8326	513780.1741	4469933.19
8327	513717.4677	4469910.965
8328	513723.4209	4469895.09
8329	513701.9896	4469859.371
8330	513665.8739	4469826.828
8331	513638.4894	4469778.012
8332	513633.7269	4469746.659
8333	513664.2864	4469706.177
8334	513722.6271	4469731.577
8335	513776.6022	4469760.549
8336	513804.7804	4469749.437
8337	513819.4648	4469755.39
8338	513844.468	4469755.39
8339	513853.5961	4469763.327
8340	513867.4868	4469760.152
8341	513883.3618	4469774.043
8342	513906.7775	4469803.412
8343	513925.0338	4469803.015
8344	513954.0057	4469825.637
8345	513979.0089	4469833.178
8346	513992.8995	4469815.715
8347	513990.9151	4469793.887
8348	513994.0901	4469764.121
8349	513992.8995	4469739.515
8350	514009.1714	4469729.99
8351	514007.5839	4469683.555
8352	513993.6933	4469677.602
8353	513977.4214	4469689.509
8354	513923.0494	4469669.268
8355	513877.8055	4469666.887
8356	513838.9117	4469652.599
8357	513794.8585	4469653.79
8358	513760.7272	4469635.93

shtojca nr. 5.1

205

8359	513701.9896	4469596.64
8360	513649.9988	4469577.986
8361	513536.4924	4469480.752
8362	513515.4579	4469463.289
8363	513519.4267	4469376.77
8364	513512.2706	4469368.047
8365	513499.4417	4469367.104
8366	513493.4885	4469368.426
8367	513485.8817	4469371.734
8368	513478.9364	4469376.033
8369	513476.6213	4469379.341
8370	513477.6135	4469382.979
8371	513479.9286	4469386.286
8372	513482.2437	4469389.924
8373	513482.9052	4469395.546
8374	513481.2515	4469400.507
8375	513478.6057	4469405.799
8376	513475.9598	4469409.437
8377	513469.0145	4469407.783
8378	513463.3921	4469406.46
8379	513458.7619	4469409.437
8380	513455.4546	4469415.721
8381	513454.4624	4469420.682
8382	513455.4546	4469425.643
8383	513457.439	4469430.273
8384	513457.7697	4469435.565
8385	513456.7775	4469440.526
8386	513453.8009	4469444.825
8387	513450.1629	4469449.786
8388	513445.8634	4469457.062
8389	513440.5717	4469465.992
8390	513433.9571	4469478.56
8391	513418.4128	4469490.466
8392	513410.1446	4469496.75
8393	513403.53	4469502.041
8394	513399.892	4469507.664
8395	513396.2539	4469512.955
8396	513391.9545	4469517.255
8397	513387.9857	4469521.885
8398	513383.6862	4469527.838
8399	513381.7018	4469533.791

shtojca nr. 5.1

206

8400	513381.3711	4469538.752
8401	513382.694	4469544.044
8402	513384.6784	4469550.328
8403	513386.3321	4469560.25
8404	513386.9935	4469568.187
8405	513386.3321	4469579.763
8406	513382.3633	4469592
8407	513379.056	4469594.976
8408	513374.4258	4469599.607
8409	513366.4883	4469604.898
8410	513361.858	4469610.851
8411	513359.8737	4469617.797
8412	513362.5195	4469624.411
8413	513366.4883	4469627.719
8414	513370.1263	4469633.01
8415	513371.1185	4469637.971
8416	513369.7956	4469643.263
8417	513366.819	4469648.224
8418	513363.181	4469653.185
8419	513358.5507	4469656.823
8420	513353.2591	4469656.823
8421	513348.9596	4469654.508
8422	513342.345	4469652.854
8423	513335.3997	4469654.508
8424	513325.147	4469656.492
8425	513316.5481	4469657.815
8426	513304.9725	4469657.815
8427	513292.4048	4469657.815
8428	513283.8058	4469656.823
8429	513275.2068	4469655.5
8430	513270.2459	4469655.831
8431	513264.6235	4469657.484
8432	513260.324	4469658.807
8433	513254.0401	4469660.792
8434	513246.4333	4469663.437
8435	513236.1807	4469667.406
8436	513229.2354	4469671.044
8437	513222.9515	4469677.659
8438	513219.3135	4469685.266
8439	513214.6833	4469692.211
8440	513208.7301	4469700.479

shtojca nr. 5.1

207

8441	513202.4463	4469706.763
8442	513196.4931	4469711.724
8443	513191.2015	4469717.016
8444	513188.2249	4469720.984
8445	513184.9176	4469725.615
8446	513182.9332	4469729.914
8447	513184.9176	4469731.899
8448	513190.8707	4469733.883
8449	513196.4931	4469733.883
8450	513205.7536	4469735.206
8451	513216.9984	4469736.529
8452	513225.9281	4469736.529
8453	513234.8578	4469736.529
8454	513242.1338	4469738.513
8455	513245.4411	4469739.836
8456	513248.7484	4469743.474
8457	513251.3943	4469748.435
8458	513255.0323	4469754.719
8459	513259.0011	4469763.318
8460	513266.2771	4469777.539
8461	513268.5922	4469786.138
8462	513269.5844	4469792.091
8463	513269.5844	4469799.037
8464	513265.9464	4469801.021
8465	513260.6547	4469801.352
8466	513258.6703	4469806.313
8467	513255.0323	4469813.258
8468	513247.4255	4469813.589
8469	513239.1573	4469812.266
8470	513233.8656	4469811.274
8471	513227.9125	4469811.274
8472	513222.2901	4469810.612
8473	513217.9906	4469813.589
8474	513211.0452	4469817.888
8475	513207.4072	4469824.172
8476	513206.0843	4469831.448
8477	513206.415	4469839.055
8478	513209.0609	4469846.662
8479	513212.3682	4469854.269
8480	513218.9828	4469864.521
8481	513226.9203	4469873.451

shtojca nr. 5.1

208

8482	513236.1807	4469883.704
8483	513244.449	4469894.618
8484	513250.7328	4469905.201
8485	513256.686	4469918.761
8486	513258.6703	4469925.706
8487	513260.9854	4469932.321
8488	513264.2927	4469933.644
8489	513269.2537	4469935.959
8490	513273.8839	4469937.613
8491	513275.8683	4469940.258
8492	513277.1912	4469944.558
8493	513279.1756	4469950.842
8494	513280.8292	4469958.448
8495	513282.8136	4469966.055
8496	513283.8058	4469974.324
8497	513284.4673	4469984.245
8498	513285.1287	4469992.844
8499	513285.4595	4470000.782
8500	513287.1131	4470011.035
8501	513288.1053	4470018.311
8502	513289.4282	4470026.248
8503	513291.7433	4470040.8
8504	513301.0038	4470081.811
8505	513301.6652	4470099.67
8506	513302.3267	4470111.246
8507	513304.6418	4470122.821
8508	513305.9647	4470135.058
8509	513304.6418	4470148.287
8510	513290.7511	4470193.267
8511	513277.8527	4470229.647
8512	513272.561	4470246.183
8513	513269.5844	4470253.129
8514	513266.9386	4470257.428
8515	513263.962	4470261.397
8516	513260.6547	4470264.374
8517	513256.0245	4470265.035
8518	513252.3865	4470264.704
8519	513250.0714	4470263.381
8520	513246.7641	4470263.051
8521	513244.1182	4470265.035
8522	513241.1417	4470268.342

shtojca nr. 5.1

209

8523	513238.4958	4470272.973
8524	513234.5271	4470280.91
8525	513230.2276	4470289.509
8526	513226.2588	4470297.447
8527	513233.5349	4470302.738
8528	513228.5739	4470313.652
8529	513230.2276	4470316.629
8530	513228.2432	4470321.921
8531	513202.1155	4470310.345
8532	513203.1077	4470303.069
8533	513206.415	4470297.116
8534	513211.7067	4470290.832
8535	513216.9984	4470284.879
8536	513220.9671	4470278.926
8537	513222.2901	4470273.303
8538	513221.2979	4470267.35
8539	513218.652	4470262.389
8540	513216.0062	4470258.09
8541	513209.7223	4470252.467
8542	513202.777	4470251.806
8543	513193.5166	4470252.798
8544	513184.5869	4470253.129
8545	513177.6415	4470249.821
8546	513172.0191	4470246.845
8547	513166.066	4470244.861
8548	513160.4436	4470243.207
8549	513151.8446	4470242.545
8550	513145.23	4470241.553
8551	513135.6388	4470242.215
8552	513128.3628	4470243.207
8553	513121.4175	4470244.861
8554	513113.1492	4470247.506
8555	513109.8419	4470248.499
8556	513102.5659	4470251.806
8557	513095.9513	4470255.444
8558	513090.6596	4470260.736
8559	513084.3757	4470269.004
8560	513079.4148	4470270.657
8561	513076.4382	4470267.681
8562	513075.7767	4470259.413
8563	513076.4382	4470251.475

shtojca nr. 5.1

210

8564	513076.7689	4470242.876
8565	513076.7689	4470237.915
8566	513072.4694	4470232.624
8567	513061.8861	4470233.616
8568	513047.6647	4470238.577
8569	513035.4277	4470243.868
8570	513024.5136	4470248.499
8571	513012.2766	4470252.798
8572	513000.3703	4470257.098
8573	512986.149	4470264.043
8574	512972.2583	4470270.657
8575	512959.6906	4470276.941
8576	512947.4536	4470282.894
8577	512934.8858	4470290.832
8578	512923.9718	4470296.785
8579	512913.3884	4470303.4
8580	512903.1358	4470310.345
8581	512894.5368	4470316.629
8582	512887.2607	4470324.236
8583	512883.6227	4470329.858
8584	512880.3154	4470338.126
8585	512875.0237	4470349.04
8586	512867.0862	4470363.262
8587	512865.4326	4470368.223
8588	512860.4716	4470377.152
8589	512856.1721	4470383.106
8590	512852.2034	4470388.067
8591	512846.9117	4470392.035
8592	512837.6513	4470397.327
8593	512830.3752	4470398.981
8594	512823.4299	4470398.981
8595	512818.4689	4470401.957
8596	512810.2007	4470407.91
8597	512805.2397	4470412.871
8598	512799.6173	4470418.163
8599	512795.6486	4470422.462
8600	512794.3257	4470427.093
8601	512794.3257	4470433.046
8602	512789.034	4470441.975
8603	512783.7423	4470447.929
8604	512777.1277	4470454.213

shtojca nr. 5.1

211

8605	512771.1746	4470459.173
8606	512765.8829	4470464.796
8607	512761.9141	4470470.088
8608	512758.2761	4470474.718
8609	512755.2995	4470478.356
8610	512752.9844	4470481.994
8611	512753.6459	4470484.309
8612	512756.6225	4470487.285
8613	512756.9532	4470491.254
8614	512753.3152	4470494.892
8615	512750.0079	4470499.522
8616	512748.0235	4470505.476
8617	512748.6849	4470511.759
8618	512751.0001	4470517.382
8619	512753.9766	4470523.335
8620	512757.6146	4470530.611
8621	512761.5834	4470539.872
8622	512764.56	4470549.463
8623	512765.8829	4470555.747
8624	512774.4819	4470582.866
8625	512777.1277	4470591.796
8626	512780.7657	4470600.395
8627	512782.7501	4470609.986
8628	512783.4116	4470615.609
8629	512785.7267	4470624.869
8630	512787.3803	4470629.499
8631	512789.6954	4470633.468
8632	512792.672	4470637.437
8633	512795.6486	4470641.406
8634	512798.2944	4470643.721
8635	512801.271	4470645.705
8636	512804.909	4470647.028
8637	512809.87	4470650.335
8638	512810.8622	4470652.981
8639	512809.87	4470654.304
8640	512806.2319	4470653.643
8641	512803.2554	4470651.327
8642	512797.3022	4470649.343
8643	512793.6642	4470652.65
8644	512789.3647	4470662.242
8645	512784.7345	4470672.825

shtojca nr. 5.1

212

8646	512778.1199	4470681.093
8647	512772.1668	4470686.385
8648	512764.8907	4470688.7
8649	512755.2995	4470689.031
8650	512745.0469	4470688.038
8651	512732.1485	4470687.377
8652	512721.8958	4470683.078
8653	512711.6432	4470677.786
8654	512702.052	4470672.825
8655	512692.7916	4470668.856
8656	512683.2004	4470664.557
8657	512675.2629	4470661.911
8658	512664.6796	4470660.588
8659	512658.3957	4470661.249
8660	512651.1196	4470661.58
8661	512645.1665	4470662.242
8662	512640.2056	4470667.203
8663	512637.229	4470672.825
8664	512634.2524	4470684.731
8665	512631.2759	4470698.953
8666	512627.6378	4470711.851
8667	512625.3227	4470721.442
8668	512624.992	4470731.695
8669	512624.992	4470740.625
8670	512628.2993	4470748.231
8671	512633.9217	4470755.177
8672	512638.5519	4470759.476
8673	512642.1899	4470764.106
8674	512643.5129	4470767.744
8675	512646.1587	4470776.343
8676	512649.1353	4470785.273
8677	512653.104	4470802.14
8678	512658.065	4470814.047
8679	512667.9869	4470824.961
8680	512680.5546	4470835.544
8681	512687.8307	4470840.174
8682	512694.4453	4470843.151
8683	512704.6979	4470846.789
8684	512711.3125	4470850.096
8685	512719.5807	4470854.065
8686	512725.2031	4470858.034

shtojca nr. 5.1

213

8687	512730.8255	4470864.648
8688	512732.4792	4470872.916
8689	512732.1485	4470879.531
8690	512729.1719	4470887.138
8691	512725.5339	4470894.083
8692	512722.2266	4470900.367
8693	512718.5885	4470905.989
8694	512714.9505	4470910.289
8695	512710.651	4470915.911
8696	512705.3593	4470920.872
8697	512699.7369	4470926.825
8698	512698.0833	4470936.747
8699	512707.013	4470951.63
8700	512711.6432	4470960.56
8701	512716.9349	4470969.159
8702	512725.2031	4470979.081
8703	512733.4714	4470993.964
8704	512737.4401	4471000.909
8705	512741.7396	4471005.208
8706	512744.7162	4471006.201
8707	512750.6693	4471007.193
8708	512754.6381	4471006.201
8709	512758.2761	4471006.201
8710	512761.9141	4471008.185
8711	512765.8829	4471015.13
8712	512767.8673	4471020.422
8713	512768.8595	4471025.052
8714	512768.5287	4471028.69
8715	512767.2058	4471032.659
8716	512771.1746	4471036.958
8717	512775.4741	4471039.604
8718	512779.7735	4471038.281
8719	512785.0652	4471035.636
8720	512790.0262	4471035.636
8721	512797.633	4471039.604
8722	512805.5705	4471043.904
8723	512813.8387	4471051.511
8724	512823.0992	4471062.094
8725	512829.0523	4471072.677
8726	512833.021	4471084.584
8727	512834.0132	4471091.86

shtojca nr. 5.1

214

8728	512831.0367	4471109.388
8729	512827.0679	4471117.657
8730	512823.4299	4471122.948
8731	512819.4611	4471125.594
8732	512814.5002	4471127.248
8733	512809.87	4471128.571
8734	512804.909	4471129.563
8735	512794.6564	4471131.878
8736	512788.3725	4471136.508
8737	512782.7501	4471141.8
8738	512777.4584	4471146.43
8739	512773.4897	4471149.737
8740	512768.5287	4471153.045
8741	512762.2449	4471156.021
8742	512754.9688	4471160.321
8743	512749.3464	4471164.62
8744	512743.3933	4471167.597
8745	512736.7787	4471169.912
8746	512730.1641	4471173.55
8747	512726.1953	4471176.196
8748	512723.8802	4471179.834
8749	512719.9114	4471181.818
8750	512719.5807	4471184.795
8751	512722.5573	4471186.779
8752	512725.2031	4471184.795
8753	512728.5104	4471182.81
8754	512732.4792	4471182.81
8755	512733.8021	4471186.779
8756	512732.4792	4471191.409
8757	512729.8333	4471194.055
8758	512726.526	4471196.701
8759	512724.5417	4471200.67
8760	512726.1953	4471204.308
8761	512732.1485	4471207.615
8762	512736.1172	4471211.253
8763	512738.4323	4471216.545
8764	512734.1328	4471217.537
8765	512727.849	4471215.222
8766	512716.6041	4471208.607
8767	512708.0052	4471203.316
8768	512702.052	4471199.347

shtojca nr. 5.1

215

8769	512695.4374	4471195.047
8770	512689.815	4471190.086
8771	512682.539	4471186.118
8772	512676.2551	4471185.787
8773	512669.6405	4471185.787
8774	512662.3645	4471186.448
8775	512654.7577	4471190.417
8776	512652.7733	4471194.055
8777	512652.1118	4471198.355
8778	512649.7967	4471201.662
8779	512645.1665	4471205.3
8780	512642.1899	4471209.269
8781	512640.867	4471212.907
8782	512640.5363	4471217.206
8783	512645.4972	4471226.136
8784	512644.505	4471232.42
8785	512641.8592	4471239.696
8786	512638.5519	4471245.649
8787	512634.5832	4471249.948
8788	512630.6144	4471254.248
8789	512626.6456	4471258.217
8790	512621.6847	4471260.201
8791	512618.0467	4471260.532
8792	512612.755	4471259.87
8793	512610.4399	4471259.87
8794	512606.4711	4471259.87
8795	512600.1873	4471259.87
8796	512593.2419	4471259.87
8797	512588.9424	4471260.863
8798	512583.9815	4471264.17
8799	512578.3591	4471266.485
8800	512573.3981	4471268.469
8801	512568.4372	4471272.107
8802	512563.807	4471276.738
8803	512558.1846	4471280.706
8804	512552.8929	4471284.014
8805	512548.5934	4471285.998
8806	512543.9632	4471288.313
8807	512540.9866	4471290.298
8808	512536.3564	4471293.605
8809	512531.0647	4471301.542

shtojca nr. 5.1

216

8810	512526.4345	4471307.165
8811	512521.8043	4471313.118
8812	512517.5048	4471320.063
8813	512515.5204	4471328.001
8814	512516.1819	4471335.607
8815	512518.497	4471339.576
8816	512524.1194	4471343.545
8817	512530.4033	4471344.868
8818	512534.7027	4471347.514
8819	512538.3408	4471353.136
8820	512542.3095	4471360.082
8821	512548.2627	4471367.358
8822	512553.5543	4471372.319
8823	512562.8148	4471377.941
8824	512569.4294	4471382.24
8825	512575.7132	4471389.516
8826	512582.3278	4471394.477
8827	512588.281	4471400.1
8828	512598.2029	4471408.368
8829	512603.8253	4471411.675
8830	512610.4399	4471416.967
8831	512614.7394	4471420.274
8832	512623.6691	4471429.204
8833	512627.3071	4471435.488
8834	512630.9451	4471440.118
8835	512636.5675	4471444.748
8836	512642.5207	4471447.725
8837	512654.0962	4471454.34
8838	512662.6952	4471458.97
8839	512672.2864	4471463.6
8840	512681.2161	4471467.238
8841	512688.4921	4471470.215
8842	512696.4296	4471474.183
8843	512704.0364	4471479.475
8844	512708.9974	4471486.09
8845	512714.9505	4471501.965
8846	512718.2578	4471508.579
8847	512722.888	4471512.879
8848	512729.1719	4471518.17
8849	512732.1485	4471521.808
8850	512733.1406	4471527.431

shtojca nr. 5.1

217

8851	512730.4948	4471529.746
8852	512724.2109	4471535.038
8853	512721.2344	4471539.668
8854	512717.5963	4471549.259
8855	512715.2812	4471559.842
8856	512715.2812	4471568.441
8857	512716.2734	4471574.725
8858	512718.2578	4471579.025
8859	512721.2344	4471581.34
8860	512721.5651	4471586.631
8861	512717.5963	4471588.616
8862	512713.2969	4471594.238
8863	512710.3203	4471600.191
8864	512707.3437	4471607.137
8865	512700.0677	4471617.72
8866	512695.1067	4471625.988
8867	512689.4843	4471633.926
8868	512682.539	4471637.895
8869	512673.94	4471641.533
8870	512664.6796	4471644.178
8871	512654.7577	4471647.486
8872	512644.8358	4471650.132
8873	512635.9061	4471652.116
8874	512624.992	4471656.746
8875	512616.7237	4471662.369
8876	512608.7862	4471667.33
8877	512601.1794	4471672.621
8878	512592.5805	4471676.921
8879	512584.3122	4471681.551
8880	512577.6976	4471685.189
8881	512570.7523	4471689.819
8882	512564.1377	4471692.134
8883	512558.5153	4471688.496
8884	512553.8851	4471685.189
8885	512549.2549	4471682.543
8886	512542.3095	4471681.551
8887	512537.0179	4471681.882
8888	512533.0491	4471685.85
8889	512529.0803	4471691.142
8890	512525.4423	4471692.465
8891	512521.8043	4471694.78

shtojca nr. 5.1

218

8892	512519.8199	4471699.08
8893	512519.1584	4471703.048
8894	512519.1584	4471709.332
8895	512520.4814	4471716.939
8896	512523.7887	4471724.215
8897	512527.7574	4471730.168
8898	512532.7184	4471734.137
8899	512537.0179	4471739.098
8900	512539.0022	4471746.374
8901	512538.01	4471752.327
8902	512536.3564	4471758.28
8903	512538.6715	4471766.218
8904	512539.9944	4471767.541
8905	512543.9632	4471771.509
8906	512544.9554	4471774.817
8907	512542.971	4471777.793
8908	512539.6637	4471780.77
8909	512539.6637	4471784.739
8910	512543.6324	4471788.046
8911	512546.9397	4471793.999
8912	512547.9319	4471801.606
8913	512545.2861	4471810.205
8914	512542.3095	4471813.843
8915	512537.0179	4471817.15
8916	512531.0647	4471821.78
8917	512526.4345	4471828.726
8918	512522.135	4471834.679
8919	512519.1584	4471840.301
8920	512518.1663	4471846.916
8921	512519.1584	4471852.869
8922	512519.8199	4471857.499
8923	512520.4814	4471864.114
8924	512520.4814	4471870.067
8925	512521.1428	4471875.689
8926	512527.7574	4471878.997
8927	512529.0803	4471883.296
8928	512532.7184	4471887.926
8929	512537.0179	4471888.588
8930	512540.9866	4471890.241
8931	512546.609	4471895.533
8932	512558.5153	4471899.171

shtojca nr. 5.1

219

8933	512565.7913	4471901.817
8934	512571.083	4471903.801
8935	512579.0205	4471904.463
8936	512584.9737	4471904.132
8937	512591.919	4471903.801
8938	512602.8331	4471903.471
8939	512607.1326	4471904.463
8940	512614.4086	4471905.124
8941	512622.6769	4471905.124
8942	512628.9607	4471902.478
8943	512632.268	4471899.171
8944	512635.2446	4471894.21
8945	512637.8905	4471888.918
8946	512642.8514	4471885.611
8947	512648.8045	4471884.619
8948	512650.1275	4471890.241
8949	512648.8045	4471895.864
8950	512645.1665	4471900.494
8951	512639.5441	4471904.132
8952	512638.2212	4471910.416
8953	512635.9061	4471916.369
8954	512630.9451	4471919.676
8955	512623.6691	4471920.007
8956	512615.4008	4471920.669
8957	512609.117	4471920.669
8958	512601.1794	4471920.007
8959	512594.8956	4471919.676
8960	512586.2966	4471921.33
8961	512575.7132	4471921.661
8962	512565.4606	4471921.991
8963	512557.8538	4471918.684
8964	512552.2314	4471916.369
8965	512545.9476	4471914.054
8966	512536.0257	4471910.747
8967	512528.0881	4471908.101
8968	512518.8277	4471906.447
8969	512510.5595	4471905.786
8970	512500.6376	4471906.447
8971	512491.0464	4471909.424
8972	512481.786	4471914.715
8973	512474.1792	4471918.353

shtojca nr. 5.1

220

8974	512467.8953	4471920.669
8975	512456.9812	4471924.968
8976	512449.7052	4471928.937
8977	512444.0828	4471930.921
8978	512434.4916	4471934.228
8979	512426.5541	4471938.197
8980	512418.9473	4471942.827
8981	512415.9707	4471947.458
8982	512413.9864	4471954.403
8983	512413.3249	4471960.025
8984	512413.3249	4471963.994
8985	512411.6712	4471968.624
8986	512409.3561	4471970.939
8987	512406.7103	4471968.294
8988	512407.3718	4471964.325
8989	512408.0332	4471960.356
8990	512406.3796	4471957.049
8991	512402.0801	4471959.364
8992	512395.7962	4471957.049
8993	512391.166	4471953.742
8994	512388.5202	4471950.765
8995	512387.1972	4471945.804
8996	512386.2051	4471941.505
8997	512385.8743	4471936.544
8998	512384.8821	4471932.244
8999	512380.5826	4471930.921
9000	512375.6217	4471936.544
9001	512372.9759	4471943.158
9002	512371.9837	4471950.104
9003	512369.3378	4471957.049
9004	512365.3691	4471963.994
9005	512361.4003	4471970.278
9006	512356.1086	4471977.885
9007	512350.4862	4471983.176
9008	512343.2102	4471991.445
9009	512338.9107	4472000.374
9010	512337.5878	4472010.958
9011	512341.5565	4472039.401
9012	512343.2102	4472053.953
9013	512343.8716	4472062.552
9014	512344.8638	4472068.174

shtojca nr. 5.1

221

9015	512346.1867	4472072.804
9016	512347.8404	4472077.434
9017	512348.1711	4472087.026
9018	512348.8326	4472092.648
9019	512349.1633	4472099.263
9020	512348.1711	4472107.531
9021	512344.8638	4472113.484
9022	512339.9029	4472120.76
9023	512334.9419	4472126.052
9024	512330.3117	4472134.32
9025	512327.6659	4472141.927
9026	512324.6893	4472148.872
9027	512320.3898	4472154.164
9028	512313.7752	4472157.802
9029	512301.5382	4472164.086
9030	512289.6319	4472169.377
9031	512281.3637	4472172.354
9032	512272.7647	4472176.323
9033	512264.1657	4472181.284
9034	512252.2595	4472186.245
9035	512243.6605	4472189.883
9036	512233.7386	4472194.182
9037	512223.1552	4472198.151
9038	512211.249	4472202.781
9039	512206.9495	4472205.427
9040	512204.3036	4472210.057
9041	512203.6422	4472214.687
9042	512202.3193	4472218.325
9043	512198.3505	4472220.971
9044	512192.0666	4472220.641
9045	512188.7593	4472217.995
9046	512183.4677	4472214.357
9047	512176.8531	4472212.372
9048	512170.5692	4472213.695
9049	512164.9468	4472216.672
9050	512160.978	4472221.633
9051	512158.3322	4472226.594
9052	512155.3556	4472231.555
9053	512150.7254	4472238.831
9054	512149.7332	4472245.115
9055	512148.4103	4472250.075

shtojca nr. 5.1

222

9056	512146.7567	4472253.383
9057	512146.0952	4472260.659
9058	512147.0874	4472266.281
9059	512146.7567	4472274.219
9060	512144.1108	4472281.164
9061	512140.8035	4472285.464
9062	512135.8426	4472286.456
9063	512131.2124	4472288.771
9064	512127.2436	4472293.732
9065	512126.2514	4472299.685
9066	512127.5743	4472303.654
9067	512128.2358	4472307.953
9068	512128.2358	4472313.245
9069	512125.5899	4472317.875
9070	512120.9597	4472325.482
9071	512114.3451	4472331.104
9072	512106.7383	4472334.081
9073	512099.1316	4472334.412
9074	512092.1862	4472334.412
9075	512086.2331	4472334.742
9076	512078.6263	4472334.742
9077	512072.3424	4472333.75
9078	512063.7435	4472330.774
9079	512056.4674	4472327.466
9080	512050.5143	4472323.828
9081	512050.1835	4472321.513
9082	512051.8372	4472317.214
9083	512051.1757	4472314.899
9084	512049.5221	4472312.914
9085	512057.1289	4472312.583
9086	512061.7591	4472314.899
9087	512067.7122	4472316.221
9088	512072.6732	4472317.875
9089	512075.9805	4472318.867
9090	512079.2878	4472318.867
9091	512082.5951	4472318.867
9092	512085.5716	4472317.875
9093	512088.8789	4472317.214
9094	512093.1784	4472314.899
9095	512096.4857	4472312.253
9096	512098.4701	4472306.63

shtojca nr. 5.1

223

9097	512100.7852	4472301.008
9098	512104.4232	4472295.055
9099	512106.7383	4472288.44
9100	512107.3998	4472281.164
9101	512105.4154	4472275.542
9102	512102.4389	4472272.234
9103	512096.155	4472268.927
9104	512095.1628	4472266.612
9105	512096.4857	4472264.297
9106	512098.4701	4472262.312
9107	512100.1237	4472257.021
9108	512102.7696	4472250.737
9109	512106.7383	4472246.437
9110	512111.3686	4472245.776
9111	512117.3217	4472242.469
9112	512120.2983	4472237.508
9113	512120.9597	4472227.917
9114	512118.3139	4472223.286
9115	512112.6915	4472223.286
9116	512104.4232	4472223.617
9117	512096.155	4472220.971
9118	512087.2253	4472214.357
9119	512081.6029	4472210.388
9120	512074.6576	4472208.073
9121	512068.3737	4472209.726
9122	512062.0898	4472214.357
9123	512060.4362	4472221.633
9124	512062.4205	4472225.601
9125	512066.0586	4472227.917
9126	512069.3659	4472230.232
9127	512072.6732	4472233.539
9128	512075.9805	4472239.492
9129	512078.2956	4472243.792
9130	512079.9492	4472252.06
9131	512073.6654	4472256.359
9132	512068.043	4472258.013
9133	512062.4205	4472260.99
9134	512054.483	4472264.297
9135	512048.5299	4472264.628
9136	512038.608	4472263.305
9137	512030.6705	4472263.305

shtojca nr. 5.1

224

9138	512024.0559	4472264.297
9139	512017.772	4472266.943
9140	512010.8267	4472271.242
9141	512007.1887	4472275.872
9142	512004.2121	4472282.487
9143	512000.9048	4472287.448
9144	511999.5819	4472293.07
9145	512000.9048	4472298.031
9146	512002.8892	4472302.992
9147	512002.5585	4472306.961
9148	511999.2512	4472311.26
9149	511988.6678	4472316.883
9150	511984.0376	4472318.867
9151	511975.7693	4472322.175
9152	511968.824	4472325.151
9153	511961.8787	4472329.12
9154	511955.9255	4472335.073
9155	511952.2875	4472341.026
9156	511949.6417	4472345.987
9157	511947.3266	4472353.594
9158	511946.0037	4472360.87
9159	511947.6573	4472369.138
9160	511950.9646	4472373.438
9161	511955.9255	4472377.406
9162	511958.9021	4472382.367
9163	511961.8787	4472388.982
9164	511962.5401	4472396.258
9165	511964.8553	4472401.88
9166	511966.5089	4472408.164
9167	511967.1704	4472415.44
9168	511967.8318	4472425.362
9169	511966.5089	4472438.922
9170	511964.1938	4472443.222
9171	511959.2328	4472446.529
9172	511954.2719	4472451.159
9173	511950.6339	4472457.112
9174	511946.9958	4472464.058
9175	511944.0193	4472471.334
9176	511942.6964	4472479.602
9177	511939.0583	4472482.248
9178	511936.0818	4472482.248

shtojca nr. 5.1

225

9179	511930.1286	4472485.224
9180	511926.1599	4472488.201
9181	511923.1833	4472492.831
9182	511921.5296	4472498.784
9183	511921.5296	4472503.745
9184	511926.1599	4472507.714
9185	511929.4672	4472511.683
9186	511932.4437	4472514.659
9187	511935.0896	4472517.305
9188	511936.7432	4472520.612
9189	511936.0818	4472525.243
9190	511931.7823	4472527.227
9191	511926.1599	4472528.881
9192	511921.5296	4472530.534
9193	511916.8994	4472534.172
9194	511913.9229	4472538.803
9195	511910.6156	4472545.086
9196	511907.639	4472549.717
9197	511905.6546	4472555.339
9198	511904.3317	4472559.969
9199	511901.0244	4472563.277
9200	511897.0556	4472564.6
9201	511894.7405	4472562.284
9202	511892.0947	4472557.654
9203	511888.4567	4472557.323
9204	511883.8264	4472558.316
9205	511878.5348	4472561.954
9206	511875.5582	4472566.584
9207	511874.566	4472573.86
9208	511874.566	4472579.813
9209	511870.2665	4472586.428
9210	511867.9514	4472593.373
9211	511865.6363	4472599.657
9212	511863.6519	4472607.264
9213	511863.3212	4472611.894
9214	511864.9748	4472615.201
9215	511868.2821	4472617.847
9216	511871.9202	4472621.816
9217	511874.2353	4472626.115
9218	511874.2353	4472630.746
9219	511871.2587	4472635.376

shtojca nr. 5.1

226

9220	511867.6207	4472637.691
9221	511864.3134	4472638.352
9222	511861.0061	4472639.675
9223	511858.0295	4472643.313
9224	511854.7222	4472651.581
9225	511851.4149	4472665.141
9226	511849.4305	4472674.733
9227	511847.1154	4472683.662
9228	511844.8003	4472689.946
9229	511843.1467	4472692.923
9230	511837.855	4472694.907
9231	511831.9019	4472698.214
9232	511828.2638	4472703.837
9233	511826.9409	4472709.128
9234	511826.9409	4472715.743
9235	511826.6102	4472722.027
9236	511823.6336	4472728.642
9237	511819.9956	4472734.595
9238	511816.0268	4472738.894
9239	511810.0737	4472743.855
9240	511804.4513	4472743.194
9241	511800.4825	4472740.879
9242	511798.8289	4472737.571
9243	511797.506	4472731.618
9244	511795.1908	4472725.665
9245	511791.2221	4472722.688
9246	511787.9148	4472724.673
9247	511784.9382	4472726.988
9248	511779.3158	4472725.996
9249	511778.9851	4472722.027
9250	511777.0007	4472717.066
9251	511773.3627	4472714.42
9252	511767.0788	4472715.743
9253	511763.4408	4472720.043
9254	511761.7871	4472725.334
9255	511762.7793	4472729.634
9256	511765.0944	4472733.602
9257	511766.4174	4472739.886
9258	511764.7637	4472745.839
9259	511759.8028	4472750.8
9260	511752.5267	4472756.754

shtojca nr. 5.1

227

9261	511749.8809	4472762.045
9262	511749.5501	4472768.66
9263	511743.597	4472776.267
9264	511738.3053	4472781.889
9265	511731.6907	4472784.866
9266	511725.7376	4472783.212
9267	511721.4381	4472782.55
9268	511715.1542	4472783.873
9269	511706.5553	4472786.85
9270	511700.2714	4472790.488
9271	511696.3026	4472797.433
9272	511694.649	4472802.725
9273	511694.649	4472808.347
9274	511692.6646	4472815.954
9275	511690.6802	4472820.915
9276	511689.0266	4472825.545
9277	511688.6958	4472831.168
9278	511690.3495	4472833.814
9279	511693.3261	4472832.491
9280	511698.287	4472830.506
9281	511810.4044	4472893.014
9282	511799.8211	4472908.889
9283	511695.3104	4472848.696
9284	511695.9719	4472853.988
9285	511697.9563	4472862.256
9286	511700.2714	4472868.871
9287	511704.5709	4472876.478
9288	511709.2011	4472883.754
9289	511713.1699	4472890.038
9290	511714.4928	4472895.991
9291	511714.8235	4472901.613
9292	511713.1699	4472908.559
9293	511710.8547	4472913.85
9294	511711.5162	4472921.457
9295	511711.5162	4472929.725
9296	511708.5396	4472936.009
9297	511704.9016	4472946.592
9298	511704.2401	4472955.191
9299	511707.2167	4472964.121
9300	511709.5318	4472972.059
9301	511711.8469	4472980.988

shtojca nr. 5.1

228

9302	511711.8469	4472986.942
9303	511709.5318	4472991.902
9304	511703.9094	4472989.587
9305	511700.2714	4472988.595
9306	511695.9719	4472991.902
9307	511693.3261	4472996.533
9308	511689.3573	4473000.171
9309	511681.7505	4473003.809
9310	511675.7974	4473002.486
9311	511668.8521	4472997.194
9312	511663.2296	4472993.887
9313	511658.9302	4472995.21
9314	511653.9692	4472997.194
9315	511647.6853	4472992.895
9316	511641.0707	4472990.91
9317	511636.7713	4472995.21
9318	511632.8025	4472999.179
9319	511627.5108	4473000.501
9320	511622.2191	4473001.824
9321	511618.2504	4473008.77
9322	511612.628	4473017.699
9323	511607.0056	4473025.968
9324	511603.0368	4473031.921
9325	511599.3988	4473036.882
9326	511595.0993	4473043.166
9327	511595.0993	4473051.103
9328	511596.753	4473053.418
9329	511598.7373	4473057.387
9330	511600.7217	4473063.009
9331	511600.7217	4473067.97
9332	511598.7373	4473073.593
9333	511594.7686	4473077.561
9334	511590.7998	4473079.546
9335	511588.8154	4473085.499
9336	511590.4691	4473092.444
9337	511593.4457	4473098.067
9338	511597.7451	4473102.697
9339	511602.0446	4473107.989
9340	511605.6827	4473114.603
9341	511606.6748	4473120.887
9342	511605.3519	4473129.486

shtojca nr. 5.1

229

9343	511603.0368	4473137.754
9344	511599.0681	4473145.361
9345	511594.4378	4473152.968
9346	511590.1384	4473158.59
9347	511585.1774	4473164.543
9348	511581.2086	4473169.504
9349	511577.2399	4473176.78
9350	511577.2399	4473182.734
9351	511577.2399	4473188.356
9352	511579.555	4473192.655
9353	511584.8467	4473193.978
9354	511587.8232	4473195.301
9355	511589.4769	4473198.278
9356	511588.4847	4473201.585
9357	511585.8389	4473207.869
9358	511582.2008	4473211.176
9359	511577.9014	4473212.499
9360	511573.9326	4473213.822
9361	511570.956	4473216.799
9362	511570.956	4473219.775
9363	511572.9404	4473220.106
9364	511576.9092	4473220.106
9365	511580.2165	4473220.106
9366	511583.8545	4473221.76
9367	511585.1774	4473223.744
9368	511581.8701	4473227.713
9369	511579.2243	4473231.682
9370	511577.5706	4473238.627
9371	511577.2399	4473244.58
9372	511574.2633	4473250.864
9373	511572.2789	4473257.479
9374	511572.6097	4473265.747
9375	511575.2555	4473272.031
9376	511578.8935	4473275.999
9377	511581.5394	4473282.945
9378	511583.193	4473292.536
9379	511585.5081	4473300.804
9380	511587.4925	4473305.765
9381	511591.4613	4473311.057
9382	511592.7842	4473321.309
9383	511594.4378	4473331.562

shtojca nr. 5.1

230

9384	511596.0915	4473339.5
9385	511599.3988	4473346.445
9386	511603.0368	4473353.721
9387	511604.3597	4473362.981
9388	511606.6748	4473372.903
9389	511609.9821	4473383.487
9390	511616.266	4473411.268
9391	511618.2504	4473419.867
9392	511620.5655	4473425.82
9393	511622.2191	4473432.435
9394	511622.2191	4473436.734
9395	511619.5733	4473441.364
9396	511616.5967	4473445.664
9397	511612.628	4473449.633
9398	511610.9743	4473456.909
9399	511612.628	4473462.862
9400	511615.9353	4473467.161
9401	511620.8962	4473469.807
9402	511624.5343	4473475.429
9403	511624.865	4473484.028
9404	511622.8806	4473490.643
9405	511620.8962	4473495.604
9406	511618.2504	4473500.234
9407	511614.2816	4473507.51
9408	511610.3129	4473515.117
9409	511608.99	4473520.739
9410	511607.0056	4473525.7
9411	511603.6983	4473528.346
9412	511600.0602	4473527.023
9413	511600.0602	4473521.07
9414	511598.4066	4473516.109
9415	511594.7686	4473513.463
9416	511593.7764	4473507.841
9417	511597.0837	4473498.581
9418	511600.0602	4473489.32
9419	511602.0446	4473482.375
9420	511602.7061	4473474.437
9421	511600.7217	4473468.153
9422	511595.43	4473464.515
9423	511589.4769	4473464.185
9424	511586.1696	4473467.161

shtojca nr. 5.1

231

9425	511583.5238	4473469.807
9426	511576.9092	4473470.469
9427	511574.2633	4473466.169
9428	511567.318	4473464.515
9429	511561.3649	4473467.823
9430	511550.4508	4473472.453
9431	511540.1982	4473479.068
9432	511531.5992	4473484.359
9433	511521.3466	4473488.659
9434	511511.4247	4473490.643
9435	511505.4715	4473492.297
9436	511500.1798	4473495.273
9437	511489.5965	4473498.25
9438	511486.2892	4473500.234
9439	511478.0209	4473500.896
9440	511464.7918	4473500.896
9441	511455.5313	4473498.581
9442	511445.6094	4473496.927
9443	511434.3646	4473497.258
9444	511426.0964	4473500.565
9445	511419.4818	4473505.857
9446	511415.1823	4473520.078
9447	511409.5599	4473529.008
9448	511401.6224	4473541.245
9449	511394.677	4473553.482
9450	511388.0624	4473566.38
9451	511380.7864	4473578.286
9452	511371.1952	4473590.523
9453	511361.604	4473602.099
9454	511352.3436	4473610.698
9455	511343.7446	4473617.313
9456	511333.1613	4473624.589
9457	511325.2238	4473630.542
9458	511316.9555	4473635.172
9459	511309.6795	4473635.833
9460	511302.7341	4473636.826
9461	511296.4503	4473641.125
9462	511294.1352	4473644.763
9463	511293.143	4473651.708
9464	511289.5049	4473657.662
9465	511284.8747	4473662.623

shtojca nr. 5.1

232

9466	511279.9138	4473668.906
9467	511280.2445	4473674.198
9468	511283.2211	4473676.182
9469	511285.8669	4473678.167
9470	511286.5284	4473683.459
9471	511282.2289	4473689.742
9472	511278.2601	4473697.018
9473	511275.2836	4473707.271
9474	511275.2836	4473714.216
9475	511276.9372	4473722.815
9476	511279.9138	4473731.745
9477	511282.8903	4473740.344
9478	511283.8825	4473748.612
9479	511283.2211	4473755.227
9480	511277.9294	4473758.865
9481	511274.2914	4473765.149
9482	511270.9841	4473772.425
9483	511268.669	4473779.701
9484	511268.3382	4473787.308
9485	511264.0387	4473795.576
9486	511261.0622	4473801.198
9487	511256.432	4473807.152
9488	511250.4788	4473814.428
9489	511245.5179	4473816.412
9490	511239.5647	4473814.758
9491	511233.9423	4473814.758
9492	511230.635	4473816.743
9493	511226.0048	4473818.066
9494	511222.0361	4473814.097
9495	511218.0673	4473812.774
9496	511215.0907	4473813.105
9497	511209.7991	4473809.797
9498	511201.8615	4473808.474
9499	511193.924	4473810.79
9500	511184.3329	4473816.081
9501	511178.049	4473820.711
9502	511171.7651	4473827.326
9503	511166.1427	4473834.602
9504	511158.5359	4473843.863
9505	511151.9213	4473850.477
9506	511142.6609	4473858.084

shtojca nr. 5.1

233

9507	511132.739	4473864.037
9508	511122.8171	4473866.683
9509	511113.5567	4473867.675
9510	511100.3275	4473868.006
9511	511091.7285	4473866.683
9512	511084.4524	4473862.383
9513	511080.153	4473859.076
9514	511077.8379	4473854.115
9515	511074.8613	4473845.516
9516	511072.2154	4473840.886
9517	511070.5618	4473834.602
9518	511064.9394	4473830.303
9519	511059.9784	4473828.649
9520	511053.3638	4473826.334
9521	511047.7414	4473822.696
9522	511043.1112	4473818.066
9523	511039.8039	4473813.435
9524	511034.843	4473808.474
9525	511026.5747	4473803.183
9526	511017.3143	4473800.537
9527	511010.6997	4473800.206
9528	511003.0929	4473798.222
9529	510999.1242	4473795.576
9530	510994.8247	4473791.607
9531	510990.5252	4473787.638
9532	510985.895	4473786.316
9533	510982.2569	4473788.631
9534	510977.296	4473788.631
9535	510973.658	4473785.323
9536	510967.7048	4473781.024
9537	510962.4131	4473779.37
9538	510957.1215	4473780.693
9539	510952.822	4473784
9540	510949.5147	4473789.623
9541	510946.8688	4473794.914
9542	510942.5694	4473798.553
9543	510938.6006	4473799.875
9544	510932.3167	4473797.23
9545	510927.6865	4473793.592
9546	510922.0641	4473790.615
9547	510914.788	4473789.623

shtojca nr. 5.1

234

9548	510906.5198	4473791.607
9549	510899.2437	4473794.914
9550	510896.9286	4473799.214
9551	510896.9286	4473803.844
9552	510897.2594	4473809.797
9553	510894.2828	4473815.75
9554	510890.9755	4473817.404
9555	510883.3687	4473821.042
9556	510882.3765	4473825.342
9557	510883.038	4473830.964
9558	510884.0302	4473835.264
9559	510884.6916	4473840.555
9560	510885.6838	4473849.816
9561	510883.3687	4473858.084
9562	510877.4156	4473863.376
9563	510870.801	4473864.037
9564	510864.8478	4473860.73
9565	510858.8947	4473857.092
9566	510853.2723	4473859.407
9567	510850.2957	4473865.029
9568	510848.3114	4473871.644
9569	510849.6343	4473879.581
9570	510852.6108	4473886.527
9571	510856.9103	4473894.795
9572	510862.8635	4473902.732
9573	510869.8088	4473911.662
9574	510874.439	4473915.631
9575	510882.3765	4473920.261
9576	510889.3218	4473921.915
9577	510895.275	4473921.253
9578	510899.2437	4473920.923
9579	510904.8662	4473921.584
9580	510911.4807	4473923.568
9581	510914.788	4473925.222
9582	510920.7412	4473927.206
9583	510926.6943	4473929.191
9584	510933.6396	4473933.821
9585	510938.9313	4473938.121
9586	510946.8688	4473951.019
9587	510951.4991	4473957.303
9588	510955.4678	4473964.91

shtojca nr. 5.1

235

9589	510958.7751	4473973.178
9590	510963.4053	4473980.123
9591	510968.3663	4473983.761
9592	510973.9887	4473985.415
9593	510979.2804	4473984.092
9594	510983.2491	4473981.446
9595	510989.533	4473978.47
9596	510995.8169	4473978.139
9597	511002.4315	4473978.8
9598	511013.3455	4473983.1
9599	511021.6138	4473987.399
9600	511027.8976	4473991.699
9601	511033.1893	4473995.668
9602	511037.1581	4474000.298
9603	511039.1425	4474004.928
9604	511043.1112	4474009.558
9605	511049.0644	4474014.85
9606	511052.0409	4474020.803
9607	511052.7024	4474028.079
9608	511055.0175	4474038.332
9609	511056.6711	4474058.506
9610	511058.3248	4474070.412
9611	511060.3092	4474080.004
9612	511061.3014	4474087.61
9613	511059.317	4474093.564
9614	511057.3326	4474099.517
9615	511055.3482	4474107.785
9616	511055.679	4474120.022
9617	511059.9784	4474130.936
9618	511062.955	4474138.212
9619	511063.2857	4474147.472
9620	511059.9784	4474155.079
9621	511056.0097	4474163.678
9622	511054.6868	4474170.624
9623	511053.6946	4474180.545
9624	511051.0487	4474194.436
9625	511047.4107	4474205.019
9626	511044.7649	4474212.626
9627	511042.4498	4474220.233
9628	511039.4732	4474233.462
9629	511036.4966	4474243.715

shtojca nr. 5.1

236

9630	511032.5279	4474252.645
9631	511029.2206	4474259.921
9632	511024.5903	4474270.173
9633	511022.9367	4474279.103
9634	511021.6138	4474287.04
9635	511022.606	4474297.293
9636	511022.2752	4474302.585
9637	511020.6216	4474309.53
9638	511020.2909	4474317.468
9639	511022.2752	4474324.744
9640	511027.2362	4474328.382
9641	511033.5201	4474331.689
9642	511040.4654	4474335.988
9643	511047.08	4474342.603
9644	511053.0331	4474350.21
9645	511059.6477	4474356.494
9646	511067.2545	4474361.785
9647	511076.5149	4474367.077
9648	511082.4681	4474370.384
9649	511091.3978	4474374.684
9650	511096.6895	4474376.338
9651	511104.2962	4474379.314
9652	511109.2572	4474382.621
9653	511111.5723	4474385.267
9654	511112.2338	4474388.575
9655	511111.903	4474392.213
9656	511106.6113	4474392.543
9657	511097.0202	4474386.921
9658	511088.0905	4474382.621
9659	511079.4915	4474378.653
9660	511071.2233	4474376.007
9661	511064.9394	4474376.007
9662	511058.9863	4474375.676
9663	511052.0409	4474370.054
9664	511047.08	4474364.762
9665	511040.1347	4474358.809
9666	511034.5122	4474352.525
9667	511033.1893	4474345.91
9668	511030.8742	4474341.28
9669	511026.9055	4474336.319
9670	511022.2752	4474334.335

shtojca nr. 5.1

237

9671	511019.2987	4474333.012
9672	511016.3221	4474335.327
9673	511015.3299	4474338.965
9674	511014.9992	4474345.58
9675	511014.9992	4474349.879
9676	511014.9992	4474356.824
9677	511015.9914	4474363.77
9678	511018.6372	4474369.723
9679	511022.9367	4474376.338
9680	511027.5669	4474381.96
9681	511029.5513	4474384.606
9682	511033.1893	4474393.205
9683	511037.1581	4474400.481
9684	511039.8039	4474406.103
9685	511046.0878	4474412.387
9686	511053.0331	4474419.002
9687	511057.9941	4474425.616
9688	511061.9628	4474430.577
9689	511065.9316	4474435.538
9690	511068.5774	4474441.822
9691	511068.5774	4474445.46
9692	511064.9394	4474446.783
9693	511059.9784	4474446.783
9694	511055.0175	4474449.76
9695	511050.718	4474454.721
9696	511045.0956	4474461.997
9697	511040.7961	4474467.95
9698	511032.8586	4474483.163
9699	511028.8898	4474489.778
9700	511023.5982	4474498.046
9701	511019.2987	4474506.645
9702	511013.0148	4474518.551
9703	511008.3846	4474528.473
9704	511005.408	4474535.749
9705	511003.4236	4474540.38
9706	511000.1163	4474546.663
9707	510996.1476	4474551.624
9708	510989.533	4474554.601
9709	510981.5955	4474554.27
9710	510975.9731	4474551.624
9711	510969.0277	4474549.64

shtojca nr. 5.1

238

9712	510961.421	4474550.301
9713	510956.46	4474553.609
9714	510955.1371	4474559.231
9715	510954.8064	4474565.184
9716	510954.8064	4474573.122
9717	510956.1293	4474580.729
9718	510956.7907	4474589.328
9719	510957.1215	4474596.273
9720	510955.4678	4474603.218
9721	510953.8142	4474611.156
9722	510953.8142	4474618.762
9723	510955.7985	4474622.07
9724	510959.4366	4474625.377
9725	510964.0668	4474628.023
9726	510968.3663	4474631
9727	510969.3585	4474633.976
9728	510966.3819	4474639.929
9729	510961.0902	4474648.197
9730	510955.1371	4474657.458
9731	510946.8688	4474667.049
9732	510937.9391	4474673.994
9733	510927.6865	4474680.94
9734	510913.7959	4474689.539
9735	510902.551	4474696.484
9736	510894.9443	4474704.752
9737	510891.3062	4474710.375
9738	510885.0224	4474719.966
9739	510880.7229	4474725.258
9740	510876.0927	4474730.549
9741	510872.4546	4474734.187
9742	510872.7854	4474737.825
9743	510872.7854	4474741.133
9744	510872.7854	4474745.763
9745	510873.4468	4474750.724
9746	510875.7619	4474753.7
9747	510877.7463	4474756.346
9748	510879.4	4474761.638
9749	510848.3114	4474765.607
9750	510849.965	4474762.961
9751	510845.6655	4474759.323
9752	510850.2957	4474751.054

shtojca nr. 5.1

239

9753	510840.3738	4474744.109
9754	510843.6811	4474737.825
9755	510853.2723	4474741.463
9756	510855.9181	4474737.495
9757	510858.2332	4474732.203
9758	510858.2332	4474727.903
9759	510856.5796	4474722.942
9760	510852.9416	4474720.297
9761	510848.3114	4474720.958
9762	510844.0119	4474723.273
9763	510840.3738	4474724.927
9764	510832.767	4474727.242
9765	510821.1915	4474729.557
9766	510814.5769	4474730.88
9767	510809.616	4474731.541
9768	510805.3165	4474732.534
9769	510801.017	4474735.179
9770	510796.7175	4474741.133
9771	510795.3946	4474745.432
9772	510792.0873	4474750.724
9773	510785.4727	4474753.7
9774	510777.8659	4474753.7
9775	510771.582	4474751.716
9776	510761.9909	4474749.732
9777	510756.6992	4474749.732
9778	510748.7617	4474753.37
9779	510741.8163	4474759.323
9780	510736.8554	4474766.929
9781	510733.5481	4474774.206
9782	510731.233	4474780.82
9783	510730.5715	4474786.112
9784	510730.2408	4474792.065
9785	510731.5637	4474797.026
9786	510733.5481	4474803.64
9787	510735.2017	4474810.586
9788	510735.2017	4474817.2
9789	510732.2252	4474822.492
9790	510729.5793	4474829.107
9791	510728.9179	4474833.406
9792	510732.5559	4474839.029
9793	510738.8398	4474842.005

shtojca nr. 5.1

240

9794	510743.47	4474844.32
9795	510750.7461	4474848.62
9796	510755.3763	4474853.911
9797	510758.3528	4474857.219
9798	510767.6133	4474870.448
9799	510769.9284	4474875.409
9800	510776.543	4474884.008
9801	510783.1576	4474889.299
9802	510791.0951	4474894.591
9803	510797.379	4474900.214
9804	510805.3165	4474903.852
9805	510811.9311	4474907.49
9806	510819.5379	4474913.112
9807	510822.1837	4474918.734
9808	510821.1915	4474925.018
9809	510820.53	4474935.932
9810	510818.5457	4474944.531
9811	510813.5847	4474957.761
9812	510811.2696	4474964.706
9813	510808.293	4474971.32
9814	510806.3087	4474973.966
9815	510801.017	4474974.628
9816	510794.0717	4474972.643
9817	510790.1029	4474968.013
9818	510787.4571	4474963.383
9819	510783.819	4474959.083
9820	510779.5195	4474957.099
9821	510772.9049	4474959.414
9822	510768.9362	4474962.391
9823	510763.3138	4474967.021
9824	510759.345	4474970.328
9825	510753.3919	4474973.305
9826	510744.4622	4474978.927
9827	510738.8398	4474982.235
9828	510735.5325	4474986.203
9829	510732.5559	4474990.172
9830	510735.8632	4474997.117
9831	510746.1158	4475006.378
9832	510752.7304	4475013.323
9833	510757.0299	4475017.623
9834	510761.3294	4475022.584

shtojca nr. 5.1

241

9835	510764.6367	4475027.545
9836	510766.2904	4475035.813
9837	510765.6289	4475041.104
9838	510762.6523	4475047.058
9839	510760.3372	4475051.357
9840	510758.0221	4475056.318
9841	510757.0299	4475063.263
9842	510758.0221	4475068.555
9843	510773.5664	4475082.115
9844	510778.5274	4475085.753
9845	510780.5117	4475091.375
9846	510779.1888	4475096.006
9847	510774.5586	4475095.675
9848	510770.5898	4475091.706
9849	510766.9518	4475088.399
9850	510763.9752	4475089.06
9851	510758.0221	4475090.383
9852	510750.0846	4475089.391
9853	510743.47	4475085.092
9854	510738.8398	4475080.792
9855	510733.5481	4475078.146
9856	510727.2642	4475073.516
9857	510723.9569	4475068.886
9858	510723.2955	4475062.602
9859	510727.595	4475056.318
9860	510731.5637	4475052.349
9861	510737.1861	4475047.719
9862	510741.4856	4475043.75
9863	510745.1236	4475038.789
9864	510745.7851	4475034.159
9865	510744.1315	4475030.521
9866	510740.8242	4475026.222
9867	510736.1939	4475020.93
9868	510731.5637	4475018.946
9869	510727.9257	4475016.63
9870	510724.6184	4475013.654
9871	510719.6574	4475009.685
9872	510715.0272	4475005.055
9873	510711.7199	4475001.748
9874	510708.0819	4474999.763
9875	510705.4361	4474998.771

shtojca nr. 5.1

242

9876	510702.4595	4475000.094
9877	510699.4829	4475004.063
9878	510694.522	4475012.331
9879	510689.8918	4475021.261
9880	510685.5923	4475028.206
9881	510682.6157	4475035.151
9882	510678.3162	4475041.435
9883	510674.0167	4475045.404
9884	510671.0402	4475050.696
9885	510669.0558	4475057.31
9886	510668.0636	4475061.61
9887	510668.3943	4475067.232
9888	510664.0948	4475074.177
9889	510661.449	4475079.138
9890	510659.7953	4475087.737
9891	510663.1026	4475096.998
9892	510665.4178	4475101.297
9893	510667.4021	4475104.935
9894	510668.0636	4475107.581
9895	510667.0714	4475111.55
9896	510662.7719	4475116.18
9897	510656.4881	4475120.81
9898	510651.5271	4475126.764
9899	510647.5583	4475134.04
9900	510644.9125	4475141.977
9901	510641.9359	4475150.245
9902	510637.9672	4475159.836
9903	510634.3292	4475167.443
9904	510629.6989	4475174.389
9905	510625.7302	4475179.019
9906	510622.0921	4475185.633
9907	510619.1156	4475191.587
9908	510619.1156	4475197.87
9909	510622.0921	4475203.162
9910	510625.3994	4475206.469
9911	510629.0375	4475210.107
9912	510631.3526	4475216.391
9913	510631.6833	4475222.344
9914	510629.3682	4475227.636
9915	510626.3916	4475233.589
9916	510621.7614	4475236.566

shtojca nr. 5.1

243

9917	510616.139	4475238.881
9918	510609.5244	4475239.873
9919	510604.5635	4475241.196
9920	510599.9332	4475241.857
9921	510593.9801	4475242.519
9922	510588.6884	4475242.519
9923	510583.7275	4475241.527
9924	510578.1051	4475239.542
9925	510573.4749	4475238.55
9926	510566.5295	4475238.881
9927	510562.5608	4475240.535
9928	510558.2613	4475242.85
9929	510553.3003	4475242.519
9930	510551.316	4475236.235
9931	510548.3394	4475231.274
9932	510544.0399	4475228.298
9933	510538.4175	4475225.321
9934	510532.4644	4475223.337
9935	510525.519	4475219.037
9936	510522.2117	4475213.745
9937	510516.5893	4475210.769
9938	510512.6206	4475209.446
9939	510507.6596	4475206.469
9940	510503.3601	4475204.154
9941	510499.0607	4475203.493
9942	510491.1231	4475202.17
9943	510485.5007	4475203.493
9944	510481.8627	4475206.139
9945	510477.2325	4475208.785
9946	510472.933	4475208.454
9947	510468.3028	4475205.808
9948	510469.6257	4475201.508
9949	510469.9564	4475198.532
9950	510467.3106	4475195.225
9951	510463.6726	4475192.579
9952	510459.7038	4475192.248
9953	510455.0736	4475189.271
9954	510451.7663	4475186.295
9955	510447.4668	4475183.98
9956	510441.8444	4475183.98
9957	510435.5605	4475183.98

shtojca nr. 5.1

244

9958	510426.6308	4475182.326
9959	510419.024	4475181.995
9960	510411.748	4475183.649
9961	510405.7948	4475188.61
9962	510402.4875	4475195.886
9963	510400.8339	4475203.162
9964	510401.1646	4475213.415
9965	510403.8105	4475221.352
9966	510412.0787	4475229.29
9967	510419.3548	4475234.581
9968	510429.2767	4475241.857
9969	510437.8756	4475249.134
9970	510445.4824	4475256.41
9971	510452.4277	4475263.355
9972	510457.3887	4475268.977
9973	510462.3496	4475275.261
9974	510466.9799	4475282.868
9975	510467.3106	4475290.475
9976	510467.3106	4475295.105
9977	510467.972	4475304.035
9978	510470.6179	4475312.303
9979	510475.2481	4475320.24
9980	510476.571	4475328.509
9981	510475.9096	4475334.793
9982	510474.2559	4475342.399
9983	510472.6023	4475350.998
9984	510470.6179	4475359.267
9985	510468.9642	4475365.55
9986	510464.9955	4475373.819
9987	510461.6882	4475378.78
9988	510457.3887	4475384.402
9989	510454.4121	4475387.048
9990	510449.7819	4475390.686
9991	510444.4902	4475392.009
9992	510441.1829	4475389.363
9993	510439.86	4475387.709
9994	510437.2142	4475387.048
9995	510434.5683	4475387.709
9996	510430.5996	4475388.702
9997	510426.9615	4475388.04
9998	510422.6621	4475384.733

shtojca nr. 5.1

245

9999	510419.024	4475380.103
10000	510415.0553	4475376.134
10001	510410.0943	4475371.504
10002	510405.1334	4475367.535
10003	510397.5266	4475366.212
10004	510391.9042	4475364.889
10005	510385.9511	4475361.251
10006	510381.6516	4475357.613
10007	510376.6906	4475352.321
10008	510371.3989	4475348.352
10009	510365.4458	4475346.368
10010	510358.5005	4475344.714
10011	510352.2166	4475344.384
10012	510345.602	4475347.03
10013	510341.6333	4475351.66
10014	510337.9952	4475357.613
10015	510333.0343	4475365.22
10016	510331.3806	4475370.511
10017	510330.3884	4475375.803
10018	510330.0577	4475385.394
10019	510333.0343	4475390.686
10020	510335.0187	4475394.324
10021	510335.3494	4475401.6
10022	510332.7035	4475408.545
10023	510332.7035	4475416.814
10024	510335.0187	4475423.759
10025	510331.7114	4475427.397
10026	510331.3806	4475432.358
10027	510330.7192	4475435.665
10028	510333.365	4475443.603
10029	510336.3416	4475453.194
10030	510341.964	4475462.454
10031	510348.9093	4475471.053
10032	510356.1854	4475478.66
10033	510362.8	4475485.275
10034	510367.4302	4475491.228
10035	510371.0682	4475497.181
10036	510372.3911	4475500.488
10037	510372.7219	4475506.111
10038	510375.6984	4475513.717
10039	510380.3286	4475521.986

shtojca nr. 5.1

246

10040	510386.9432	4475529.923
10041	510392.8964	4475535.876
10042	510402.1568	4475547.121
10043	510422.6621	4475569.611
10044	510425.9694	4475574.572
10045	510430.2688	4475579.202
10046	510434.5683	4475581.848
10047	510438.8678	4475582.84
10048	510445.8131	4475583.501
10049	510449.7819	4475584.494
10050	510455.6289	4475586.901
10051	510475.2356	4475573.124
10052	510452.0845	4475561.217
10053	510469.944	4475537.405
10054	510492.4336	4475549.311
10055	510508.3086	4475528.144
10056	510493.7565	4475515.577
10057	510500.3711	4475500.363
10058	510513.6003	4475508.3
10059	510535.4285	4475476.55
10060	510528.1524	4475467.951
10061	510540.0587	4475452.076
10062	510551.965	4475456.045
10063	510579.0848	4475424.957
10064	510551.3035	4475403.128
10065	510558.5796	4475391.884
10066	510596.2828	4475413.712
10067	510585.6994	4475436.201
10068	510749.0799	4475542.696
10069	510762.9706	4475522.191
10070	510790.7519	4475540.712
10071	510760.9862	4475604.212
10072	510759.0018	4475630.67
10073	510771.148	4475645.34
10074	510794.4314	4475674.445
10075	510818.7731	4475672.857
10076	510834.6481	4475681.324
10077	510827.2398	4475698.257
10078	510843.1148	4475716.249
10079	510862.694	4475727.361
10080	510880.6857	4475706.724

shtojca nr. 5.1

247

10081	510951.065	4475730.536
10082	510944.715	4475753.291
10083	510986.5193	4475765.991
10084	511037.8485	4475768.107
10085	511087.5903	4475806.736
10086	511057.4277	4475849.599
10087	511060.6027	4475909.924
10088	511114.0487	4475885.582
10089	511137.3321	4475900.928
10090	511190.2488	4475912.57
10091	511237.3448	4475931.091
10092	511253.749	4475922.624
10093	511263.9601	4475915.892
10094	511266.7383	4475897.239
10095	511266.3414	4475890.492
10096	511258.007	4475887.317
10097	511254.832	4475851.598
10098	511251.657	4475831.754
10099	511248.0851	4475824.61
10100	511243.7195	4475821.039
10101	511242.132	4475815.085
10102	511238.1632	4475794.845
10103	511228.6382	4475794.448
10104	511227.0507	4475775.398
10105	511207.1822	4475770.224
10106	511143.6821	4475755.407
10107	511096.057	4475733.182
10108	511071.1861	4475681.853
10109	511077.5361	4475653.807
10110	511169.0821	4475657.511
10111	511179.8225	4475693.245
10112	511192.1256	4475715.073
10113	511195.7325	4475718.394
10114	511199.691	4475721.156
10115	511202.0708	4475722.421
10116	511205.7765	4475724.066
10117	511211.0681	4475726.183
10118	511216.3598	4475727.506
10119	511221.9725	4475728.784
10120	511225.6203	4475729.358
10121	511228.4095	4475729.424

shtojca nr. 5.1

248

10122	511229.589	4475729.622
10123	511230.8842	4475730.147
10124	511232.2349	4475730.945
10125	511235.1453	4475733.856
10126	511237.3669	4475735.358
10127	511239.3786	4475736.237
10128	511241.1604	4475736.516
10129	511244.6703	4475736.502
10130	511250.2862	4475736.653
10131	511253.9307	4475736.502
10132	511257.8995	4475735.972
10133	511259.996	4475735.384
10134	511262.662	4475734.385
10135	511267.1599	4475732.268
10136	511269.6286	4475730.812
10137	511271.1287	4475729.622
10138	511272.6863	4475727.811
10139	511273.7745	4475725.918
10140	511274.3305	4475723.787
10141	511274.5683	4475720.097
10142	511274.5924	4475717.631
10143	511274.3037	4475712.16
10144	511274.5169	4475703.718
10145	511274.3037	4475699.989
10146	511273.4247	4475695.987
10147	511273.2453	4475694.433
10148	511273.2658	4475692.405
10149	511273.5099	4475690.993
10150	511274.587	4475688.721
10151	511276.1558	4475687.024
10152	511277.6114	4475686.256
10153	511279.5954	4475685.702
10154	511280.8223	4475685.595
10155	511283.8287	4475685.702
10156	511287.0037	4475685.437
10157	511288.8898	4475685.074
10158	511290.1787	4475684.643
10159	511291.3232	4475683.783
10160	511293.4964	4475681.13
10161	511294.6766	4475680.41
10162	511297.0579	4475680.145

shtojca nr. 5.1

249

10163	511298.5349	4475680.281
10164	511300.2329	4475680.674
10165	511302.8787	4475681.733
10166	511305.5246	4475683.32
10167	511308.0471	4475685.313
10168	511309.2288	4475685.966
10169	511311.1237	4475686.449
10170	511312.9329	4475686.495
10171	511314.153	4475686.238
10172	511315.5788	4475685.702
10173	511318.4892	4475683.849
10174	511320.4446	4475683.782
10175	511322.874	4475684.445
10176	511324.8457	4475685.572
10177	511325.4083	4475686.178
10178	511325.633	4475686.76
10179	511325.5411	4475687.329
10180	511325.1676	4475688.044
10181	511322.7225	4475691.258
10182	511320.4711	4475695.242
10183	511318.4418	4475699.348
10184	511317.2122	4475702.225
10185	511343.3353	4475730.551
10186	511369.1322	4475746.823
10187	511391.7541	4475755.951
10188	511405.2479	4475760.317
10189	511413.5823	4475758.332
10190	511417.1542	4475754.76
10191	511419.5354	4475729.757
10192	511428.2667	4475713.088
10193	511437.7917	4475707.929
10194	511442.5542	4475708.326
10195	511447.7136	4475711.898
10196	511458.0324	4475727.376
10197	511474.7012	4475752.379
10198	511479.693	4475759.368
10199	511511.6354	4475733.062
10200	511510.3125	4475724.066
10201	511520.6313	4475718.245
10202	511531.7438	4475735.972
10203	511563.7584	4475721.42

shtojca nr. 5.1

250

10204	511560.3188	4475730.152
10205	511538.3584	4475750.525
10206	511524.8646	4475765.87
10207	511507.245	4475778.573
10208	511504.4669	4475783.335
10209	511506.0544	4475807.148
10210	511501.2919	4475812.704
10211	511500.4981	4475821.832
10212	511506.8481	4475824.61
10213	511521.5325	4475820.642
10214	511531.0575	4475819.848
10215	511540.9794	4475827.389
10216	511544.1544	4475833.739
10217	511546.3787	4475852.774
10218	511623.108	4475946.966
10219	511656.4456	4475964.428
10220	511709.3624	4475946.966
10221	513239.9827	4471003.994
10222	513244.7452	4470996.586
10223	513244.216	4470989.706
10224	513242.0993	4470968.54
10225	513246.8618	4470959.544
10226	513248.9785	4470954.252
10227	513243.1577	4470949.49
10228	513235.7493	4470950.019
10229	513233.1035	4470946.315
10230	513235.2201	4470939.965
10231	513244.7452	4470937.319
10232	513245.2743	4470934.673
10233	513241.041	4470929.381
10234	513230.4576	4470925.148
10235	513217.2284	4470920.385
10236	513201.3534	4470914.035
10237	513185.4784	4470906.627
10238	513165.8992	4470895.515
10239	513154.7867	4470880.698
10240	513154.7867	4470865.352
10241	513159.02	4470851.594
10242	513173.8367	4470837.835
10243	513184.9492	4470822.489
10244	513187.0659	4470799.206

shtojca nr. 5.1

251

10245	513180.7159	4470788.623
10246	513171.1909	4470776.452
10247	513159.5492	4470742.585
10248	513150.5533	4470715.068
10249	513120.9199	4470794.973
10250	513105.0449	4470790.739
10251	513075.9407	4470773.277
10252	513073.2948	4470778.039
10253	513030.9614	4470750.523
10254	513065.3573	4470699.193
10255	513051.5989	4470687.022
10256	513062.7115	4470667.972
10257	513059.0073	4470662.681
10258	513065.8865	4470652.097
10259	513044.7198	4470634.106
10260	513076.4698	4470586.481
10261	513096.049	4470593.889
10262	513105.5741	4470579.072
10263	513101.8699	4470575.897
10264	513109.8074	4470557.906
10265	513100.8115	4470545.735
10266	513111.3949	4470529.86
10267	513107.6907	4470527.743
10268	513121.9783	4470505.518
10269	513141.0283	4470519.276
10270	513147.3783	4470515.043
10271	513159.5492	4470496.522
10272	513159.5492	4470485.939
10273	513150.5533	4470473.768
10274	513138.9116	4470457.364
10275	513136.7949	4470444.134
10276	513143.6741	4470433.022
10277	513160.6075	4470415.559
10278	513165.8992	4470403.918
10279	513153.1991	4470384.339
10280	513163.2533	4470374.284
10281	513174.3659	4470388.572
10282	513182.3034	4470402.859
10283	513182.3034	4470416.618
10284	513190.2409	4470419.264
10285	513221.4618	4470434.08

shtojca nr. 5.1

252

10286	513206.1159	4470486.468
10287	513218.2868	4470493.876
10288	513226.7535	4470506.047
10289	513234.1618	4470521.922
10290	513236.2785	4470535.151
10291	513229.9285	4470550.497
10292	513225.6951	4470570.076
10293	513220.4035	4470583.306
10294	513212.4659	4470596.535
10295	513206.6451	4470607.647
10296	513199.2367	4470620.347
10297	513199.7659	4470628.814
10298	513204.5284	4470642.572
10299	513205.5868	4470666.385
10300	513204.5284	4470686.493
10301	513192.8867	4470708.718
10302	513179.6575	4470743.114
10303	513184.42	4470765.339
10304	513205.5868	4470784.918
10305	513214.5826	4470800.264
10306	513216.6993	4470823.548
10307	513206.6451	4470845.244
10308	513188.6534	4470860.06
10309	513182.8325	4470869.585
10310	513186.5367	4470879.64
10311	513200.8242	4470888.106
10312	513243.6868	4470906.627
10313	513285.4911	4470943.669
10314	513302.9536	4470992.881
10315	513277.0244	4471006.64
10316	513237.0696	4471015.123
10317	513239.9827	4471003.994
10318	509480.8663	4476655.174
10319	509484.0143	4476654.291
10320	509486.1547	4476653.286
10321	509489.306	4476651.38
10322	509494.3331	4476647.94
10323	509499.5185	4476644.658
10324	509503.5935	4476642.384
10325	509508.0914	4476640.268
10326	509510.5411	4476639.38

shtojca nr. 5.1

253

10327	509512.3248	4476638.945
10328	509515.0577	4476638.808
10329	509518.6748	4476639.209
10330	509521.4316	4476639.823
10331	509525.2894	4476641.061
10332	509530.0108	4476643.105
10333	509531.904	4476643.707
10334	509534.9113	4476644.052
10335	509539.8415	4476643.972
10336	509544.272	4476643.812
10337	509547.5144	4476643.443
10338	509551.6962	4476642.534
10339	509555.1874	4476641.326
10340	509558.4759	4476639.514
10341	509563.654	4476635.77
10342	509566.4784	4476633.523
10343	509573.1102	4476627.585
10344	509576.8832	4476624.922
10345	509579.0117	4476623.865
10346	509584.021	4476621.818
10347	509586.1437	4476620.688
10348	509588.0758	4476619.312
10349	509592.2291	4476615.926
10350	509599.1083	4476610.899
10351	509602.2833	4476608.782
10352	509604.6926	4476607.687
10353	509607.8395	4476606.665
10354	509610.0781	4476606.289
10355	509615.5935	4476606.05
10356	509616.9784	4476605.779
10357	509618.1583	4476605.342
10358	509620.3694	4476604.025
10359	509622.6562	4476602.167
10360	509625.272	4476599.259
10361	509627.4188	4476595.817
10362	509628.4877	4476593.526
10363	509629.2273	4476591.479
10364	509629.6643	4476589.601
10365	509629.8	4476587.88
10366	509629.5094	4476585.651
10367	509628.4771	4476582.059

shtojca nr. 5.1

254

10368	509627.1542	4476578.09
10369	509627.0227	4476576.321
10370	509627.1542	4476573.592
10371	509627.9479	4476567.772
10372	509628.966	4476562.409
10373	509630.0646	4476558.247
10374	509632.066	4476552.276
10375	509632.9984	4476550.326
10376	509634.0333	4476548.722
10377	509635.2615	4476547.324
10378	509636.8385	4476545.926
10379	509641.9709	4476542.372
10380	509649.9084	4476537.874
10381	509660.7563	4476531.259
10382	509666.9581	4476527.717
10383	509671.3397	4476525.438
10384	509678.4834	4476522.263
10385	509685.6272	4476518.03
10386	509690.2741	4476515.545
10387	509693.5647	4476514.061
10388	509696.4097	4476513.092
10389	509701.5022	4476511.68
10390	509708.4681	4476509.756
10391	509713.6731	4476508.505
10392	509723.9919	4476506.653
10393	509734.5752	4476505.33
10394	509741.719	4476503.742
10395	509744.5024	4476503.483
10396	509751.1631	4476503.44
10397	509754.1544	4476503.213
10398	509759.9753	4476502.155
10399	509763.2516	4476501.474
10400	509765.0024	4476500.832
10401	509766.8545	4476499.628
10402	509768.7065	4476497.921
10403	509769.7844	4476496.52
10404	509770.7216	4476494.745
10405	509772.9399	4476488.396
10406	509773.889	4476485.023
10407	509774.5274	4476483.634
10408	509775.8266	4476482.182

shtojca nr. 5.1

255

10409	509778.7607	4476479.93
10410	509783.2586	4476476.49
10411	509784.9963	4476474.495
10412	509787.492	4476470.934
10413	509789.702	4476467.76
10414	509790.9316	4476465.642
10415	509792.1377	4476462.729
10416	509793.3128	4476458.763
10417	509794.3838	4476453.776
10418	509794.9003	4476448.973
10419	509794.8257	4476446.032
10420	509794.003	4476439.617
10421	509793.842	4476436.803
10422	509793.9712	4476433.085
10423	509794.3248	4476429.271
10424	509794.9006	4476425.384
10425	509795.6941	4476421.457
10426	509798.0753	4476413.255
10427	509802.0441	4476402.671
10428	509805.4837	4476394.205
10429	509807.7546	4476388.951
10430	509809.4524	4476386.267
10431	509811.9324	4476383.897
10432	509815.8025	4476381.24
10433	509819.4642	4476379.291
10434	509825.0629	4476377.007
10435	509830.437	4476374.891
10436	509833.7942	4476374.096
10437	509837.1903	4476373.971
10438	509840.9379	4476374.361
10439	509845.965	4476375.684
10440	509848.7939	4476375.792
10441	509850.7275	4476375.419
10442	509852.0321	4476374.633
10443	509853.2896	4476373.322
10444	509854.4719	4476371.511
10445	509855.49	4476369.334
10446	509855.8943	4476367.934
10447	509856.1038	4476366.279
10448	509856.0192	4476361.132
10449	509855.49	4476355.311

shtojca nr. 5.1

256

10450	509854.8514	4476350.43
10451	509854.1671	4476346.844
10452	509852.5796	4476341.288
10453	509850.7275	4476336.261
10454	509850.197	4476333.471
10455	509850.1984	4476331.498
10456	509850.955	4476328.928
10457	509852.315	4476326.736
10458	509853.1532	4476325.943
10459	509854.244	4476325.21
10460	509857.3421	4476323.825
10461	509860.0096	4476323.129
10462	509863.4276	4476322.767
10463	509868.9838	4476323.032
10464	509873.0678	4476323.248
10465	509875.3338	4476323.561
10466	509880.3609	4476325.148
10467	509886.1818	4476326.471
10468	509893.7887	4476328.553
10469	509903.9089	4476331.763
10470	509912.9373	4476334.824
10471	509920.3131	4476337.584
10472	509930.8964	4476342.082
10473	509936.3484	4476344.246
10474	509939.6277	4476345.257
10475	509943.5859	4476346.091
10476	509946.5069	4476346.315
10477	509948.6556	4476346.165
10478	509950.8019	4476345.794
10479	509952.8457	4476345.219
10480	509954.709	4476344.463
10481	509956.4153	4476343.478
10482	509958.1641	4476342.138
10483	509962.1173	4476338.113
10484	509964.4921	4476334.981
10485	509967.409	4476330.175
10486	509969.626	4476325.623
10487	509973.5368	4476314.916
10488	509975.6111	4476310.331
10489	509980.109	4476302.659
10490	509989.6341	4476284.931

shtojca nr. 5.1

257

10491	509993.9857	4476276.072
10492	509995.45	4476273.906
10493	509997.0424	4476272.231
10494	509999.6671	4476270.16
10495	510001.8049	4476269.056
10496	510004.034	4476268.679
10497	510008.4195	4476268.792
10498	510013.7355	4476268.813
10499	510017.9445	4476269.056
10500	510021.974	4476269.584
10501	510027.7341	4476270.644
10502	510036.2008	4476272.496
10503	510040.0897	4476273.015
10504	510042.5508	4476273.025
10505	510044.8249	4476272.664
10506	510047.033	4476272.032
10507	510049.0368	4476271.17
10508	510050.7529	4476270.115
10509	510052.4768	4476268.459
10510	510055.2509	4476264.823
10511	510058.955	4476260.061
10512	510060.894	4476258.312
10513	510063.1884	4476256.621
10514	510070.0676	4476253.181
10515	510072.5866	4476251.358
10516	510074.3009	4476249.742
10517	510076.3513	4476246.999
10518	510077.4759	4476244.45
10519	510077.7893	4476242.881
10520	510077.8968	4476241.315
10521	510077.7905	4476239.879
10522	510077.4759	4476238.629
10523	510076.4698	4476236.78
10524	510074.8301	4476234.925
10525	510072.3522	4476233.441
10526	510071.6551	4476232.808
10527	510070.9195	4476231.133
10528	510070.5967	4476228.575
10529	510070.6834	4476226.903
10530	510071.1259	4476224.606
10531	510071.9498	4476222.058

shtojca nr. 5.1

258

10532	510074.0363	4476217.463
10533	510077.2113	4476210.319
10534	510079.2519	4476204.313
10535	510080.3863	4476201.852
10536	510081.8591	4476199.674
10537	510084.6197	4476196.296
10538	510088.3639	4476191.869
10539	510091.4988	4476188.623
10540	510095.1393	4476185.642
10541	510104.9926	4476178.833
10542	510111.0781	4476173.806
10543	510113.0023	4476171.763
10544	510114.8877	4476169.225
10545	510120.1573	4476160.34
10546	510122.1209	4476157.381
10547	510124.2183	4476154.866
10548	510126.4239	4476152.904
10549	510130.2563	4476150.222
10550	510133.3031	4476148.671
10551	510137.096	4476147.804
10552	510138.3302	4476147.348
10553	510139.913	4476146.324
10554	510141.7698	4476144.702
10555	510143.1277	4476143.214
10556	510145.2094	4476140.469
10557	510147.1057	4476137.61
10558	510151.3363	4476130.029
10559	510152.7429	4476128.055
10560	510154.2052	4476126.446
10561	510157.6448	4476123.535
10562	510160.0178	4476120.921
10563	510162.1427	4476117.979
10564	510164.0135	4476114.995
10565	510164.7886	4476112.952
10566	510164.972	4476111.013
10567	510164.7886	4476108.719
10568	510164.3095	4476106.671
10569	510163.4657	4476104.485
10570	510162.7038	4476103.164
10571	510160.0261	4476099.458
10572	510157.9094	4476094.696

shtojca nr. 5.1

259

10573	510156.6442	4476090.756
10574	510156.0573	4476087.552
10575	510155.9758	4476084.369
10576	510156.3219	4476081.202
10577	510157.04	4476078.468
10578	510158.4386	4476074.852
10579	510161.349	4476069.031
10580	510162.227	4476066.291
10581	510163.2011	4476062.152
10582	510163.9948	4476058.183
10583	510165.8469	4476055.008
10584	510166.7368	4476053.052
10585	510167.4867	4476050.761
10586	510169.7877	4476040.84
10587	510170.5277	4476038.791
10588	510171.4032	4476037.016
10589	510174.5782	4476032.254
10590	510175.9894	4476029.478
10591	510178.7208	4476022.769
10592	510180.399	4476019.818
10593	510182.6916	4476016.871
10594	510185.1615	4476014.262
10595	510187.1998	4476012.572
10596	510192.3053	4476008.97
10597	510197.2693	4476005.06
10598	510200.2428	4476002.356
10599	510204.2116	4475997.858
10600	510210.297	4475990.45
10601	510216.1178	4475984.629
10602	510223.7908	4475977.75
10603	510230.1408	4475971.135
10604	510235.4325	4475966.637
10605	510236.8208	4475965.042
10606	510239.6374	4475961.244
10607	510240.9887	4475959.758
10608	510243.536	4475957.22
10609	510244.3947	4475956.638
10610	510245.2221	4475956.318
10611	510246.5996	4475956.239
10612	510248.9262	4475956.583
10613	510253.1596	4475957.641

shtojca nr. 5.1

260

10614	510256.2288	4475957.557
10615	510257.453	4475957.279
10616	510258.4513	4475956.847
10617	510259.2213	4475956.27
10618	510259.9724	4475955.428
10619	510261.8909	4475952.35
10620	510262.9971	4475950.073
10621	510264.6872	4475944.948
10622	510265.595	4475942.825
10623	510267.8333	4475939.117
10624	510271.6805	4475933.829
10625	510276.7075	4475927.479
10626	510278.2584	4475925.037
10627	510279.0888	4475924.039
10628	510280.4547	4475923.025
10629	510283.0576	4475921.658
10630	510285.7567	4475920.233
10631	510287.5555	4475919.541
10632	510289.8625	4475919.122
10633	510292.8472	4475919.012
10634	510295.3801	4475919.201
10635	510298.9326	4475919.806
10636	510302.5155	4475920.567
10637	510305.2826	4475921.393
10638	510309.5159	4475923.245
10639	510311.9009	4475924.036
10640	510313.4847	4475924.304
10641	510315.7057	4475924.243
10642	510317.1889	4475923.774
10643	510317.9097	4475923.163
10644	510318.5608	4475922.231
10645	510319.5701	4475919.541
10646	510319.7267	4475917.423
10647	510319.3056	4475914.514
10648	510318.5815	4475911.977
10649	510317.4535	4475909.487
10650	510316.2464	4475907.562
10651	510314.8076	4475905.783
10652	510313.5364	4475904.56
10653	510312.0022	4475903.385
10654	510307.9284	4475901.02

shtojca nr. 5.1

261

10655	510304.2243	4475899.433
10656	510303.0147	4475898.337
10657	510301.9615	4475896.773
10658	510299.4618	4475890.701
10659	510298.3577	4475887.698
10660	510296.3757	4475880.235
10661	510295.2284	4475876.943
10662	510293.1736	4475873.124
10663	510292.5826	4475871.387
10664	510292.5197	4475869.169
10665	510293.1117	4475865.301
10666	510293.5868	4475863.014
10667	510295.0771	4475857.779
10668	510295.493	4475855.247
10669	510295.499	4475851.683
10670	510294.9638	4475846.251
10671	510294.4831	4475842.913
10672	510293.7143	4475839.224
10673	510289.6722	4475823.762
10674	510285.7034	4475803.918
10675	510281.7307	4475785.603
10676	510280.1873	4475779.745
10677	510278.5596	4475774.549
10678	510274.5315	4475764.812
10679	510273.268	4475761.055
10680	510271.6805	4475753.382
10681	510270.093	4475743.857
10682	510268.1646	4475736.883
10683	510267.7117	4475733.803
10684	510267.7743	4475730.375
10685	510268.2409	4475727.453
10686	510269.8284	4475723.22
10687	510270.7707	4475720.087
10688	510271.1513	4475717.928
10689	510271.0826	4475715.26
10690	510270.3575	4475711.049
10691	510269.571	4475707.498
10692	510268.2409	4475702.847
10693	510265.7592	4475696.561
10694	510265.0659	4475693.851
10695	510264.8931	4475691.083

shtojca nr. 5.1

262

10696	510265.0659	4475687.236
10697	510265.3732	4475683.601
10698	510265.8596	4475681.151
10699	510266.5667	4475679.102
10700	510267.4968	4475677.125
10701	510268.65	4475675.22
10702	510270.0262	4475673.386
10703	510404.847	4475608.596
10704	510408.1679	4475602.692
10705	510410.02	4475598.194
10706	510410.02	4475589.463
10707	510397.3199	4475574.646
10708	510386.472	4475556.919
10709	510374.8303	4475542.103
10710	510357.8969	4475518.555
10711	510352.0761	4475508.765
10712	510347.3136	4475501.357
10713	510341.2282	4475493.154
10714	510334.0844	4475483.629
10715	510326.1469	4475472.517
10716	510318.7385	4475461.14
10717	510315.2989	4475446.588
10718	510314.2406	4475423.834
10719	510313.4468	4475405.842
10720	510315.5635	4475391.025
10721	510315.5635	4475379.648
10722	510315.5635	4475370.917
10723	510315.2989	4475360.863
10724	510315.0344	4475348.163
10725	510313.7114	4475334.404
10726	510311.8593	4475321.44
10727	510311.0656	4475310.856
10728	510312.1239	4475300.802
10729	510314.7698	4475296.304
10730	510320.0614	4475295.775
10731	510327.999	4475296.569
10732	510335.9365	4475299.215
10733	510344.6677	4475303.977
10734	510354.9865	4475312.179
10735	510366.6282	4475319.587
10736	510378.0053	4475324.35

shtojca nr. 5.1

263

10737	510387.0012	4475326.996
10738	510395.2033	4475325.144
10739	510402.6116	4475320.91
10740	510410.02	4475313.502
10741	510416.6346	4475305.035
10742	510424.5721	4475292.865
10743	510432.7742	4475274.079
10744	510430.1283	4475267.2
10745	510425.6304	4475259.527
10746	510416.37	4475252.383
10747	510410.02	4475247.621
10748	510405.522	4475243.652
10749	510399.4366	4475238.36
10750	510393.6158	4475232.275
10751	510389.647	4475227.512
10752	510385.4137	4475219.046
10753	510384.0907	4475211.902
10754	510383.0324	4475204.229
10755	510379.0636	4475197.614
10756	510376.947	4475191.264
10757	510376.4178	4475186.502
10758	510372.7136	4475180.152
10759	510367.9511	4475177.506
10760	510364.2469	4475174.596
10761	510361.0719	4475173.537
10762	510359.749	4475171.156
10763	510362.924	4475168.775
10764	510367.1574	4475169.039
10765	510371.6553	4475169.039
10766	510376.947	4475167.981
10767	510380.9157	4475166.393
10768	510385.6782	4475163.483
10769	510387.5303	4475160.308
10770	510392.5574	4475158.72
10771	510398.3783	4475159.779
10772	510406.0512	4475161.102
10773	510411.6075	4475160.837
10774	510419.8096	4475158.191
10775	510429.5992	4475157.927
10776	510437.5367	4475159.514
10777	510445.4742	4475161.366

shtojca nr. 5.1

264

10778	510458.7034	4475162.954
10779	510468.493	4475166.393
10780	510474.843	4475169.304
10781	510481.7222	4475173.008
10782	510489.3951	4475176.448
10783	510497.8618	4475178.3
10784	510507.6514	4475178.035
10785	510517.441	4475175.918
10786	510525.1139	4475173.008
10787	510534.9035	4475171.421
10788	510542.5765	4475171.156
10789	510548.6619	4475169.304
10790	510553.4244	4475165.864
10791	510555.8057	4475160.308
10792	510556.864	4475155.281
10793	510556.864	4475148.402
10794	510558.4515	4475142.845
10795	510562.1557	4475134.643
10796	510564.5369	4475128.029
10797	510567.7119	4475123.002
10798	510572.4744	4475118.504
10799	510578.0307	4475118.504
10800	510583.587	4475121.15
10801	510587.0266	4475125.383
10802	510592.0537	4475124.589
10803	510594.4349	4475119.562
10804	510596.0224	4475112.947
10805	510596.8162	4475105.01
10806	510598.1391	4475096.279
10807	510602.637	4475085.166
10808	510607.6641	4475078.287
10809	510614.2787	4475070.349
10810	510625.3912	4475060.56
10811	510631.7412	4475055.004
10812	510637.2975	4475050.241
10813	510646.2933	4475042.568
10814	510653.9663	4475035.424
10815	510659.258	4475028.016
10816	510663.4913	4475021.666
10817	510667.4601	4475014.522
10818	510670.3705	4475007.908

shtojca nr. 5.1

265

10819	510672.7517	4475003.939
10820	510676.1913	4474998.647
10821	510678.5726	4474991.768
10822	510678.8372	4474984.889
10823	510678.0434	4474978.539
10824	510676.7205	4474972.718
10825	510674.8684	4474967.691
10826	510676.1913	4474962.664
10827	510678.5726	4474957.637
10828	510677.2497	4474948.112
10829	510675.6622	4474941.233
10830	510670.8996	4474936.735
10831	510668.5184	4474932.237
10832	510665.608	4474924.299
10833	510661.11	4474916.097
10834	510657.1413	4474907.63
10835	510652.9079	4474902.868
10836	510649.4684	4474899.164
10837	510644.1767	4474892.549
10838	510638.6204	4474886.993
10839	510633.0642	4474881.966
10840	510629.36	4474875.351
10841	510626.7141	4474870.853
10842	510622.4808	4474870.324
10843	510619.0412	4474869.001
10844	510614.5433	4474865.297
10845	510610.0454	4474865.562
10846	510606.8704	4474866.355
10847	510601.8433	4474865.562
10848	510592.5828	4474857.624
10849	510587.0266	4474854.449
10850	510581.4703	4474849.687
10851	510577.7661	4474840.426
10852	510575.1203	4474836.457
10853	510567.9765	4474832.224
10854	510559.5098	4474829.049
10855	510552.8952	4474829.049
10856	510546.2806	4474829.578
10857	510538.8723	4474832.489
10858	510533.5806	4474835.928
10859	510529.8764	4474838.045

shtojca nr. 5.1

266

10860	510524.3202	4474838.309
10861	510520.0868	4474834.87
10862	510519.2931	4474828.784
10863	510519.8223	4474823.228
10864	510522.4681	4474818.201
10865	510525.1139	4474809.47
10866	510526.7014	4474803.914
10867	510526.7014	4474797.828
10868	510524.3202	4474781.159
10869	510521.9389	4474771.899
10870	510520.616	4474767.136
10871	510517.9702	4474762.903
10872	510513.7368	4474759.199
10873	510510.2972	4474756.288
10874	510507.916	4474752.055
10875	510508.4452	4474747.293
10876	510510.0327	4474739.884
10877	510511.8847	4474730.888
10878	510512.4139	4474725.597
10879	510512.6785	4474719.247
10880	510511.3556	4474715.278
10881	510510.5618	4474709.722
10882	510512.4139	4474702.313
10883	510515.3243	4474696.228
10884	510520.3514	4474686.703
10885	510524.5848	4474680.617
10886	510526.1723	4474672.68
10887	510530.141	4474668.711
10888	510533.8452	4474663.42
10889	510534.3744	4474657.863
10890	510531.7285	4474653.101
10891	510525.9077	4474652.307
10892	510520.616	4474653.365
10893	510513.7368	4474654.688
10894	510511.091	4474654.159
10895	510511.3556	4474650.719
10896	510514.0014	4474648.338
10897	510520.0868	4474645.692
10898	510528.5535	4474644.105
10899	510536.2265	4474643.576
10900	510546.0161	4474643.84

shtojca nr. 5.1

267

10901	510552.8952	4474644.105
10902	510564.5369	4474644.899
10903	510578.2953	4474645.163
10904	510590.2016	4474647.015
10905	510603.1662	4474648.074
10906	510619.0412	4474649.397
10907	510630.4183	4474651.778
10908	510644.1767	4474656.011
10909	510658.7288	4474661.567
10910	510668.2538	4474664.742
10911	510672.7517	4474668.447
10912	510671.1642	4474671.092
10913	510666.1371	4474673.738
10914	510662.433	4474676.384
10915	510663.4913	4474681.147
10916	510668.2538	4474684.586
10917	510675.3976	4474686.174
10918	510681.483	4474687.497
10919	510688.8913	4474691.465
10920	510692.5955	4474698.08
10921	510693.6539	4474703.107
10922	510695.7705	4474706.547
10923	510701.0622	4474709.457
10924	510711.9101	4474712.368
10925	510722.4935	4474713.161
10926	510732.5477	4474713.161
10927	510740.7498	4474713.426
10928	510752.3915	4474715.807
10929	510759.7998	4474715.807
10930	510768.0019	4474713.426
10931	510773.5582	4474710.251
10932	510775.1457	4474704.165
10933	510775.1457	4474699.138
10934	510774.8811	4474694.376
10935	510773.029	4474687.761
10936	510771.4415	4474681.94
10937	510773.5582	4474677.178
10938	510780.1728	4474674.797
10939	510784.9353	4474676.12
10940	510790.7561	4474673.738
10941	510798.1645	4474670.299

shtojca nr. 5.1

268

10942	510808.4833	4474667.124
10943	510817.7437	4474664.478
10944	510825.152	4474662.097
10945	510831.502	4474658.392
10946	510838.6458	4474654.159
10947	510846.5833	4474649.397
10948	510854.5208	4474644.369
10949	510860.0771	4474640.665
10950	510865.898	4474636.167
10951	510871.1896	4474630.611
10952	510873.5709	4474622.409
10953	510871.9834	4474616.324
10954	510870.6605	4474607.857
10955	510872.7771	4474604.153
10956	510876.4813	4474602.036
10957	510879.6563	4474598.861
10958	510880.7146	4474593.305
10959	510878.8626	4474587.749
10960	510878.0688	4474583.78
10961	510879.9209	4474579.546
10962	510884.948	4474576.636
10963	510888.3876	4474573.99
10964	510887.8584	4474569.492
10965	510886.2709	4474565.788
10966	510883.6251	4474562.613
10967	510878.598	4474562.084
10968	510873.3063	4474562.613
10969	510868.0146	4474562.084
10970	510865.898	4474558.909
10971	510866.6917	4474551.765
10972	510867.75	4474538.536
10973	510867.75	4474533.773
10974	510867.4855	4474527.423
10975	510864.8396	4474521.073
10976	510861.4	4474516.311
10977	510857.9604	4474511.548
10978	510852.9333	4474505.992
10979	510847.9062	4474501.494
10980	510843.9375	4474497.525
10981	510841.0271	4474494.086
10982	510833.3541	4474488.53

shtojca nr. 5.1

269

10983	510829.3854	4474485.09
10984	510825.152	4474479.269
10985	510822.7708	4474474.507
10986	510822.2416	4474467.892
10987	510822.2416	4474461.542
10988	510822.7708	4474455.721
10989	510826.475	4474448.048
10990	510831.502	4474441.434
10991	510836.2646	4474439.582
10992	510839.175	4474437.994
10993	510845.7896	4474436.671
10994	510852.1396	4474436.936
10995	510860.0771	4474438.523
10996	510868.8084	4474439.846
10997	510874.6292	4474441.434
10998	510882.3022	4474443.021
10999	510888.6522	4474444.079
11000	510893.1501	4474443.55
11001	510895.7959	4474439.582
11002	510897.648	4474432.438
11003	510897.648	4474426.617
11004	510897.1188	4474417.886
11005	510897.648	4474407.567
11006	510898.4418	4474396.454
11007	510899.2355	4474386.665
11008	510900.2939	4474378.727
11009	510902.4105	4474370.525
11010	510904.5272	4474361.794
11011	510906.6439	4474353.592
11012	510911.1418	4474345.125
11013	510915.1106	4474336.129
11014	510914.846	4474330.573
11015	510909.5543	4474326.604
11016	510903.4689	4474323.165
11017	510895.0022	4474319.46
11018	510888.9167	4474316.815
11019	510881.2438	4474312.317
11020	510875.1584	4474308.083
11021	510870.925	4474303.056
11022	510868.5438	4474299.088
11023	510861.9292	4474296.442

shtojca nr. 5.1

270

11024	510856.6375	4474296.706
11025	510847.1125	4474297.235
11026	510838.1166	4474298.558
11027	510829.1208	4474300.675
11028	510819.5958	4474303.585
11029	510813.5103	4474305.438
11030	510804.2499	4474305.173
11031	510794.9895	4474301.998
11032	510788.904	4474297.5
11033	510784.6707	4474294.06
11034	510780.9665	4474292.473
11035	510776.9978	4474291.415
11036	510769.0603	4474294.325
11037	510762.7102	4474299.352
11038	510755.3019	4474306.231
11039	510747.629	4474315.492
11040	510739.4269	4474325.546
11041	510733.606	4474333.483
11042	510726.7268	4474341.421
11043	510720.1122	4474348.829
11044	510712.7039	4474355.973
11045	510706.6185	4474359.677
11046	510694.183	4474362.852
11047	510688.8913	4474363.646
11048	510680.4247	4474363.646
11049	510672.4871	4474363.117
11050	510663.4913	4474361
11051	510654.4954	4474358.619
11052	510642.06	4474358.354
11053	510631.4766	4474358.883
11054	510620.0995	4474360.736
11055	510611.1037	4474364.704
11056	510603.4308	4474369.202
11057	510597.0807	4474373.965
11058	510590.2016	4474381.902
11059	510584.6453	4474390.104
11060	510581.2057	4474398.306
11061	510578.2953	4474405.979
11062	510577.237	4474417.092
11063	510573.7974	4474426.352
11064	510569.2994	4474432.173

shtojca nr. 5.1

271

11065	510562.6848	4474435.084
11066	510556.864	4474436.936
11067	510550.514	4474438.523
11068	510543.6348	4474439.846
11069	510538.6077	4474442.492
11070	510535.1681	4474448.048
11071	510533.316	4474455.192
11072	510531.1994	4474461.807
11073	510528.2889	4474468.95
11074	510523.791	4474478.211
11075	510518.4993	4474483.767
11076	510513.2077	4474490.646
11077	510509.7681	4474496.467
11078	510506.8577	4474500.965
11079	510501.3014	4474504.14
11080	510493.0993	4474506.521
11081	510482.7805	4474507.315
11082	510471.4034	4474507.05
11083	510462.4076	4474504.669
11084	510454.7346	4474500.7
11085	510449.1784	4474497.261
11086	510447.0617	4474493.557
11087	510435.8426	4474477.644
11088	510406.5056	4474474.137
11089	510369.4638	4474459.916
11090	510341.6825	4474455.285
11091	510328.1226	4474458.262
11092	510320.8465	4474458.923
11093	510311.2554	4474453.632
11094	510287.7736	4474444.702
11095	510285.7892	4474447.017
11096	510310.9246	4474472.153
11097	510345.6513	4474488.358
11098	510382.0316	4474491.996
11099	510389.6383	4474493.65
11100	510390.6305	4474506.218
11101	510387.3232	4474511.84
11102	510332.7528	4474506.879
11103	510315.5549	4474500.595
11104	510300.0106	4474497.95
11105	510280.8282	4474491.996

shtojca nr. 5.1

272

11106	510266.2761	4474486.374
11107	510260.6537	4474489.02
11108	510260.6537	4474494.973
11109	510266.9376	4474502.249
11110	510281.4897	4474508.533
11111	510301.6642	4474512.832
11112	510321.8387	4474515.809
11113	510370.7867	4474534.33
11114	510395.5915	4474546.567
11115	510424.6957	4474561.119
11116	510428.6645	4474556.489
11117	510427.6723	4474543.259
11118	510422.7113	4474532.015
11119	510421.7191	4474527.384
11120	510432.6332	4474526.062
11121	510442.5551	4474559.135
11122	510469.3442	4474562.442
11123	510485.2193	4474563.103
11124	510496.7948	4474567.072
11125	510504.0709	4474576.663
11126	510519.6152	4474564.095
11127	510525.2376	4474571.702
11128	510537.1438	4474562.773
11129	510526.5605	4474542.598
11130	510559.3027	4474525.4
11131	510552.3574	4474510.848
11132	510591.3835	4474481.413
11133	510614.8654	4474470.83
11134	510639.0086	4474467.192
11135	510642.6467	4474471.16
11136	510632.394	4474489.02
11137	510622.8029	4474488.689
11138	510610.8966	4474490.673
11139	510595.683	4474495.304
11140	510591.0528	4474502.249
11141	510597.0059	4474516.801
11142	510611.5581	4474517.463
11143	510606.5971	4474523.085
11144	510595.3523	4474525.731
11145	510585.0997	4474534.33
11146	510561.9486	4474555.496

shtojca nr. 5.1

273

11147	510562.61	4474565.418
11148	510559.9642	4474579.64
11149	510555.6647	4474587.577
11150	510543.4277	4474599.153
11151	510541.1126	4474605.437
11152	510530.86	4474612.382
11153	510527.222	4474594.192
11154	510518.2922	4474592.869
11155	510508.0396	4474591.215
11156	510503.4094	4474581.624
11157	510495.1412	4474583.278
11158	510475.9588	4474589.231
11159	510457.438	4474582.616
11160	510436.2712	4474576.332
11161	510382.0316	4474544.252
11162	510319.1929	4474522.093
11163	510309.9325	4474521.762
11164	510301.6642	4474533.007
11165	510309.6017	4474556.158
11166	510295.0496	4474566.411
11167	510305.3022	4474580.632
11168	510337.383	4474561.119
11169	510359.8727	4474580.963
11170	510381.3701	4474602.46
11171	510370.7867	4474601.468
11172	510346.6435	4474602.46
11173	510323.1616	4474608.083
11174	510317.2085	4474613.705
11175	510309.9325	4474641.486
11176	510310.2632	4474669.268
11177	510312.829	4474673.618
11178	510312.5644	4474710.66
11179	510318.9144	4474711.454
11180	510322.8832	4474709.072
11181	510326.0582	4474706.691
11182	510330.0269	4474707.22
11183	510333.4665	4474709.072
11184	510336.6415	4474706.691
11185	510337.9644	4474702.987
11186	510340.8749	4474702.193
11187	510343.7853	4474703.252

shtojca nr. 5.1

274

11188	510344.8436	4474707.485
11189	510349.6061	4474708.808
11190	510355.9562	4474708.014
11191	510363.0999	4474706.427
11192	510368.127	4474702.987
11193	510371.302	4474699.018
11194	510371.8312	4474696.108
11195	510375.2708	4474684.202
11196	510412.8417	4474694.52
11197	510405.1688	4474722.037
11198	510383.2083	4474720.714
11199	510368.9208	4474720.185
11200	510362.0416	4474718.333
11201	510354.3686	4474717.275
11202	510348.8124	4474717.539
11203	510344.0499	4474719.127
11204	510341.404	4474722.566
11205	510337.6999	4474727.329
11206	510333.7311	4474728.123
11207	510331.6144	4474723.889
11208	510329.2332	4474722.566
11209	510326.3228	4474724.418
11210	510323.4123	4474726.27
11211	510319.7082	4474725.477
11212	510319.4436	4474720.714
11213	510315.2102	4474718.598
11214	510312.829	4474719.391
11215	510310.9769	4474718.333
11216	510308.0665	4474712.777
11217	510307.8019	4474708.014
11218	510308.0665	4474675.206
11219	510306.6117	4474670.551
11220	510298.0262	4474673.567
11221	510296.7033	4474740.705
11222	510272.2293	4474755.588
11223	510260.323	4474763.195
11224	510254.3698	4474772.455
11225	510238.4948	4474778.078
11226	510226.2578	4474772.455
11227	510193.1848	4474779.731
11228	510168.7108	4474789.322

shtojca nr. 5.1

275

11229	510165.4035	4474797.26
11230	510178.6327	4474818.096
11231	510174.3332	4474824.711
11232	510171.0259	4474836.286
11233	510169.703	4474847.862
11234	510175.3254	4474858.445
11235	510177.9713	4474869.69
11236	510178.6327	4474883.25
11237	510187.2317	4474889.203
11238	510204.7604	4474883.911
11239	510223.9427	4474878.289
11240	510237.1719	4474876.966
11241	510250.0704	4474886.226
11242	510268.5912	4474899.786
11243	510264.9532	4474924.922
11244	510250.0704	4474952.372
11245	510235.0234	4474976.12
11246	510206.4483	4475079.307
11247	510217.5609	4475131.695
11248	510256.4547	4475154.714
11249	510212.0046	4475203.132
11250	510135.0107	4475258.695
11251	510104.0544	4475277.745
11252	510097.7044	4475298.383
11253	510122.3107	4475333.308
11254	510106.4356	4475361.089
11255	510100.8794	4475420.62
11256	510046.1105	4475430.939
11257	510055.6355	4475561.114
11258	509945.3041	4475600.802
11259	509954.0353	4475617.471
11260	510079.4481	4475596.04
11261	510110.4044	4475600.802
11262	510212.0046	4475569.846
11263	510219.1484	4475584.133
11264	510245.3422	4475638.108
11265	510107.2294	4475729.39
11266	510081.0356	4475719.865
11267	509904.029	4475925.446
11268	509906.4102	4475968.309
11269	509827.0351	4475967.515

shtojca nr. 5.1

276

11270	509795.1184	4475987.535
11271	509754.3725	4475997.589
11272	509718.3891	4475996.001
11273	509691.4015	4475992.297
11274	509673.4098	4475995.472
11275	509667.0598	4475998.647
11276	509660.1806	4476004.468
11277	509659.6515	4476023.518
11278	509651.1848	4476040.451
11279	509646.4223	4476057.385
11280	509651.714	4476076.964
11281	509662.8265	4476100.247
11282	509670.2348	4476116.122
11283	509715.2141	4476093.897
11284	509767.6017	4476060.56
11285	509807.8184	4476037.806
11286	509838.9414	4476022.284
11287	509863.5477	4476023.078
11288	509931.0165	4476058.003
11289	509928.6353	4476134.203
11290	509872.2789	4476227.072
11291	509805.6038	4476297.716
11292	509749.2474	4476342.166
11293	509676.2223	4476318.353
11294	509628.5972	4476458.054
11295	509530.172	4476522.348
11296	509512.7095	4476538.223
11297	509499.2157	4476598.548
11298	509460.8002	4476649.471
11299	509463.4123	4476651.476
11300	509466.0957	4476653.097
11301	509468.8362	4476654.321
11302	509471.6337	4476655.148
11303	509474.4882	4476655.579
11304	509477.3997	4476655.613
11305	509480.8663	4476655.174
11306	510421.8973	4477510.127
11307	510421.3681	4477501.132
11308	510389.0889	4477452.448
11309	510358.9263	4477429.165
11310	510356.8097	4477406.94

shtojca nr. 5.1

277

11311	510337.7596	4477392.123
11312	510303.3637	4477377.835
11313	510257.3261	4477351.377
11314	510206.526	4477298.46
11315	510192.2385	4477292.11
11316	510144.0843	4477243.956
11317	510118.6842	4477193.156
11318	510103.8675	4477154.527
11319	510110.7467	4477096.318
11320	510145.6718	4476998.951
11321	510152.5509	4476957.676
11322	510176.3635	4476867.718
11323	510179.0093	4476821.68
11324	510200.7052	4476778.288
11325	510163.6635	4476766.647
11326	510099.105	4476739.13
11327	510100.6925	4476728.547
11328	510161.5468	4476741.776
11329	510181.6552	4476736.484
11330	510225.0469	4476728.547
11331	510241.9803	4476789.93
11332	510270.5553	4476811.097
11333	510303.8929	4476793.634
11334	510345.168	4476792.047
11335	510355.7513	4476825.914
11336	510355.2222	4476849.726
11337	510362.6305	4476871.422
11338	510401.7889	4476877.772
11339	510403.9056	4476941.272
11340	510433.539	4476935.451
11341	510433.0098	4476889.943
11342	510422.4265	4476871.422
11343	510490.6891	4476861.368
11344	510495.9808	4476840.201
11345	510482.7516	4476830.676
11346	510457.8807	4476834.38
11347	510393.3222	4476748.126
11348	510383.7972	4476753.418
11349	510341.993	4476724.842
11350	510274.7887	4476683.567
11351	510227.6928	4476638.588

shtojca nr. 5.1

278

11352	510202.8219	4476620.067
11353	510195.4135	4476553.921
11354	510223.5061	4476575.731
11355	510247.7156	4476572.159
11356	510265.575	4476571.365
11357	510282.2438	4476570.175
11358	510292.1656	4476567.397
11359	510288.5938	4476560.253
11360	510280.2594	4476548.347
11361	510275.4969	4476538.822
11362	510272.7187	4476528.503
11363	510278.275	4476519.771
11364	510287.0063	4476507.865
11365	510294.15	4476499.531
11366	510298.5157	4476488.021
11367	510294.5469	4476470.956
11368	510289.3875	4476443.571
11369	510285.8156	4476419.362
11370	510285.0219	4476397.534
11371	510291.7688	4476383.246
11372	510302.0875	4476367.768
11373	510327.0907	4476345.543
11374	510346.9345	4476329.668
11375	510341.3782	4476316.571
11376	510333.8376	4476304.665
11377	510327.0907	4476293.155
11378	510314.3907	4476271.724
11379	510292.5625	4476248.705
11380	510310.0251	4476230.846
11381	510326.297	4476218.543
11382	510333.4407	4476229.258
11383	510367.572	4476201.477
11384	510360.0314	4476185.602
11385	510371.9377	4476178.855
11386	510371.5408	4476174.886
11387	510380.669	4476168.536
11388	510388.6065	4476162.98
11389	510401.3065	4476173.696
11390	510409.244	4476169.727
11391	510420.7534	4476172.108
11392	510412.0221	4476177.268

shtojca nr. 5.1

279

11393	510408.4503	4476180.443
11394	510421.5472	4476211.796
11395	510456.8691	4476210.605
11396	510465.2035	4476197.905
11397	510472.3473	4476184.015
11398	510509.2567	4476186.793
11399	510509.6536	4476209.812
11400	510472.3473	4476217.352
11401	510481.0785	4476258.23
11402	510512.4317	4476273.709
11403	510509.2567	4476289.98
11404	510477.9035	4476289.98
11405	510480.2848	4476325.699
11406	510514.0192	4476364.593
11407	510542.1974	4476397.137
11408	510580.2975	4476415.79
11409	510619.5882	4476425.315
11410	510634.6695	4476430.078
11411	510651.7351	4476441.984
11412	510661.657	4476444.365
11413	510675.9445	4476434.84
11414	510684.6758	4476425.315
11415	510692.6133	4476416.584
11416	510699.3602	4476409.043
11417	510704.9165	4476400.709
11418	510701.3446	4476390.39
11419	510695.3915	4476383.643
11420	510687.8508	4476379.674
11421	510679.5164	4476380.468
11422	510675.1508	4476373.721
11423	510678.3258	4476369.752
11424	510676.7383	4476364.196
11425	510670.3883	4476359.037
11426	510665.2289	4476354.671
11427	510660.0695	4476342.368
11428	510656.4976	4476323.715
11429	510648.1632	4476306.252
11430	510644.9882	4476285.615
11431	510642.607	4476273.709
11432	510626.3351	4476266.565
11433	510614.4288	4476261.008

shtojca nr. 5.1

280

11434	510605.3007	4476251.483
11435	510592.2037	4476243.149
11436	510580.6944	4476243.149
11437	510565.2162	4476239.577
11438	510566.4068	4476211.002
11439	510564.8193	4476196.715
11440	510558.0724	4476191.158
11441	510546.9599	4476186.396
11442	510542.9912	4476171.315
11443	510541.8005	4476151.471
11444	510560.0101	4476127.412
11445	510576.0421	4476138.936
11446	510591.9171	4476148.99
11447	510611.4963	4476151.107
11448	510629.488	4476151.636
11449	510642.7172	4476155.869
11450	510658.0631	4476173.861
11451	510668.6464	4476180.211
11452	510700.3965	4476175.978
11453	510707.8048	4476153.224
11454	510706.7465	4476118.828
11455	510711.509	4476100.836
11456	510746.9633	4476046.861
11457	510748.5508	4476020.932
11458	510742.2008	4475996.061
11459	510715.7424	4475973.836
11460	510696.6923	4475930.444
11461	510697.7507	4475889.698
11462	510684.5215	4475862.181
11463	510677.6423	4475844.19
11464	510671.8214	4475828.315
11465	510669.7048	4475805.56
11466	510664.9423	4475791.802
11467	510658.0631	4475783.865
11468	510651.7131	4475784.923
11469	510645.3631	4475810.323
11470	510617.8463	4475800.798
11471	510622.0797	4475787.569
11472	510608.8505	4475782.277
11473	510613.0838	4475763.756
11474	510523.6545	4475721.423

shtojca nr. 5.1

281

11475	510506.7211	4475748.41
11476	510464.3877	4475724.598
11477	510481.8502	4475693.377
11478	510461.7419	4475682.264
11479	510415.1751	4475700.256
11480	510403.3764	4475716.249
11481	510355.7513	4475731.065
11482	510317.3498	4475705.227
11483	510316.3584	4475705.108
11484	510314.1414	4475705.083
11485	510312.1084	4475705.254
11486	510310.2361	4475705.621
11487	510308.5133	4475706.189
11488	510305.3281	4475707.705
11489	510302.957	4475709.364
11490	510300.9066	4475711.555
11491	510299.2528	4475714.126
11492	510298.5749	4475715.711
11493	510298.0525	4475717.556
11494	510297.4008	4475722.328
11495	510297.4412	4475725.967
11496	510298.1945	4475731.853
11497	510299.1993	4475737.949
11498	510300.8403	4475745.347
11499	510304.2799	4475757.518
11500	510309.2747	4475775.097
11501	510312.482	4475785.299
11502	510319.6258	4475804.614
11503	510322.7571	4475814.391
11504	510324.6529	4475818.901
11505	510326.2361	4475821.753
11506	510328.0871	4475824.644
11507	510332.5904	4475830.543
11508	510336.39	4475834.583
11509	510342.38	4475840.068
11510	510346.85	4475843.566
11511	510355.5483	4475849.256
11512	510358.8044	4475851.561
11513	510361.8777	4475854.133
11514	510364.3405	4475856.737
11515	510366.7899	4475860.15

shtojca nr. 5.1

282

11516	510372.278	4475869.172
11517	510379.6863	4475879.226
11518	510384.3587	4475885.988
11519	510386.8301	4475890.339
11520	510388.1383	4475893.348
11521	510389.3134	4475896.656
11522	510391.328	4475904.362
11523	510392.3198	4475910.304
11524	510392.9155	4475917.062
11525	510393.1918	4475923.409
11526	510392.9155	4475927.645
11527	510391.9164	4475932.234
11528	510390.2697	4475936.906
11529	510387.8816	4475941.79
11530	510385.2426	4475945.637
11531	510382.3073	4475948.633
11532	510378.3634	4475951.722
11533	510374.5417	4475954.24
11534	510371.4842	4475955.691
11535	510369.1015	4475956.294
11536	510363.8113	4475957.014
11537	510354.8155	4475958.866
11538	510347.7327	4475960.795
11539	510341.8508	4475962.835
11540	510331.2675	4475967.862
11541	510323.2408	4475970.707
11542	510320.155	4475972.095
11543	510315.5848	4475975.055
11544	510309.8362	4475979.768
11545	510305.458	4475983.608
11546	510302.957	4475986.383
11547	510300.8177	4475989.7
11548	510298.9883	4475993.527
11549	510297.8865	4475996.614
11550	510297.1362	4475999.612
11551	510296.8832	4476002.562
11552	510297.211	4476008.674
11553	510297.1362	4476011.254
11554	510296.497	4476015.797
11555	510295.5487	4476019.985
11556	510293.969	4476024.734

shtojca nr. 5.1

283

11557	510291.8445	4476029.51
11558	510288.7529	4476035.079
11559	510287.2733	4476037.214
11560	510285.7591	4476039.035
11561	510283.9996	4476040.758
11562	510281.8961	4476042.469
11563	510276.234	4476046.179
11564	510273.08	4476047.912
11565	510269.6478	4476049.503
11566	510265.9373	4476050.954
11567	510261.9465	4476052.264
11568	510258.3827	4476053.265
11569	510255.5965	4476053.852
11570	510251.6776	4476054.555
11571	510250.5024	4476054.568
11572	510249.5111	4476054.381
11573	510247.8242	4476053.46
11574	510245.2777	4476051.206
11575	510240.7798	4476046.443
11576	510237.3402	4476043.798
11577	510234.6688	4476042.304
11578	510232.3131	4476041.416
11579	510229.6289	4476040.868
11580	510227.5506	4476040.887
11581	510225.1282	4476041.651
11582	510223.0527	4476043.004
11583	510221.9071	4476044.218
11584	510221.2006	4476045.385
11585	510220.9895	4476046.592
11586	510221.2006	4476049.883
11587	510220.4068	4476053.587
11588	510217.761	4476062.848
11589	510216.1735	4476069.727
11590	510214.8511	4476077.628
11591	510213.2631	4476091.158
11592	510212.7088	4476097.453
11593	510212.2047	4476100.418
11594	510210.9329	4476104.203
11595	510207.7068	4476111.266
11596	510199.8151	4476129.602
11597	510196.8278	4476135.991

shtojca nr. 5.1

284

11598	510193.9485	4476141.694
11599	510191.2369	4476147.194
11600	510189.4505	4476149.896
11601	510187.5331	4476152.094
11602	510186.0109	4476153.335
11603	510185.2077	4476153.701
11604	510184.2364	4476153.906
11605	510179.3097	4476153.88
11606	510178.1956	4476154.049
11607	510177.2797	4476154.394
11608	510174.9607	4476155.691
11609	510174.3847	4476156.232
11610	510174.1047	4476156.775
11611	510174.2249	4476157.91
11612	510175.163	4476159.95
11613	510175.8189	4476161.062
11614	510178.338	4476164.448
11615	510179.7649	4476167.755
11616	510180.4547	4476170.798
11617	510180.4679	4476173.725
11618	510179.9255	4476176.883
11619	510179.2146	4476179.044
11620	510178.1937	4476181.198
11621	510176.9092	4476183.247
11622	510175.4276	4476185.085
11623	510173.7245	4476186.583
11624	510169.3422	4476189.583
11625	510165.8617	4476192.165
11626	510164.3151	4476193.817
11627	510163.2188	4476196.176
11628	510162.1984	4476200.431
11629	510161.5436	4476205.33
11630	510161.1401	4476207.046
11631	510160.1136	4476209.349
11632	510157.7005	4476213.396
11633	510154.2609	4476219.217
11634	510152.0617	4476224.953
11635	510151.0859	4476226.89
11636	510148.8379	4476229.693
11637	510143.9421	4476234.298
11638	510138.905	4476239.244

shtojca nr. 5.1

285

11639	510135.4754	4476242.235
11640	510127.0087	4476248.056
11641	510119.3358	4476254.935
11642	510112.7212	4476259.698
11643	510109.3824	4476261.729
11644	510099.9998	4476266.687
11645	510097.3897	4476268.446
11646	510095.2587	4476270.281
11647	510092.5139	4476273.196
11648	510090.4962	4476275.838
11649	510088.783	4476278.707
11650	510087.5857	4476281.394
11651	510086.9166	4476283.777
11652	510086.2628	4476287.479
11653	510085.9242	4476290.639
11654	510085.7394	4476297.807
11655	510085.4691	4476300.973
11656	510084.9684	4476304.861
11657	510084.4107	4476307.058
11658	510082.0295	4476311.556
11659	510080.4362	4476315.102
11660	510077.0024	4476323.727
11661	510073.8274	4476330.871
11662	510072.5954	4476333.66
11663	510072.1692	4476334.251
11664	510071.7107	4476334.575
11665	510070.9713	4476334.677
11666	510069.9837	4476334.48
11667	510067.4774	4476333.252
11668	510066.8399	4476332.642
11669	510066.3618	4476331.739
11670	510065.244	4476326.086
11671	510064.7419	4476324.974
11672	510064.0378	4476324.256
11673	510062.022	4476323.423
11674	510059.0107	4476322.933
11675	510057.2248	4476322.952
11676	510055.2292	4476323.338
11677	510048.1628	4476325.844
11678	510040.7544	4476328.225
11679	510033.8752	4476330.077

shtojca nr. 5.1

286

11680	510027.7898	4476331.929
11681	510021.4398	4476332.723
11682	510017.1588	4476333.873
11683	510013.5023	4476335.369
11684	510009.245	4476337.696
11685	510007.8975	4476338.752
11686	510006.8877	4476339.867
11687	510005.2167	4476342.564
11688	510004.8466	4476343.662
11689	510004.771	4476344.629
11690	510005.1697	4476345.995
11691	510006.3585	4476348.069
11692	510009.2689	4476351.773
11693	510010.9442	4476354.869
11694	510011.6502	4476357.329
11695	510011.7288	4476359.047
11696	510011.5657	4476360.736
11697	510011.1795	4476362.217
11698	510010.5918	4476363.415
11699	510009.2387	4476364.782
11700	510006.3585	4476366.59
11701	510001.8606	4476368.971
11702	509998.709	4476371.15
11703	509997.7721	4476372.041
11704	509997.0981	4476372.94
11705	509996.3182	4476375.007
11706	509995.7751	4476378.761
11707	509995.4925	4476381.959
11708	509995.5294	4476385.419
11709	509995.8852	4476389.171
11710	509996.5689	4476393.313
11711	509997.6572	4476397.671
11712	509999.4793	4476403.102
11713	510001.3397	4476408.044
11714	510002.9189	4476411.304
11715	510005.3529	4476415.036
11716	510008.2106	4476418.448
11717	510010.8577	4476421.093
11718	510012.9731	4476422.682
11719	510015.5632	4476423.833
11720	510020.1169	4476425.063

shtojca nr. 5.1

287

11721	510025.8434	4476426.143
11722	510027.7898	4476426.65
11723	510030.3089	4476427.612
11724	510033.3461	4476429.032
11725	510037.0578	4476430.808
11726	510038.9023	4476432.207
11727	510040.2928	4476434.063
11728	510041.2836	4476436.175
11729	510041.6548	4476437.945
11730	510041.8127	4476440.938
11731	510041.7036	4476443.964
11732	510041.8127	4476445.171
11733	510042.7397	4476447.477
11734	510044.9877	4476450.727
11735	510047.369	4476453.638
11736	510051.0732	4476457.342
11737	510052.703	4476459.711
11738	510053.719	4476461.84
11739	510054.3653	4476464.451
11740	510054.5128	4476467.132
11741	510054.296	4476468.651
11742	510053.7715	4476470.32
11743	510051.3378	4476475.334
11744	510049.4792	4476478.573
11745	510043.9294	4476486.711
11746	510040.7618	4476492.452
11747	510037.5794	4476498.882
11748	510034.862	4476504.885
11749	510032.8169	4476509.994
11750	510029.9065	4476518.99
11751	510027.5002	4476526.545
11752	510026.4669	4476530.896
11753	510025.7205	4476537.168
11754	510025.6731	4476543.332
11755	510026.1879	4476548.338
11756	510027.2606	4476553.915
11757	510028.5844	4476558.66
11758	510030.437	4476563.66
11759	510032.849	4476569.007
11760	510035.9919	4476575.082
11761	510039.5615	4476580.796

shtojca nr. 5.1

288

11762	510040.7544	4476583.019
11763	510042.3964	4476587.272
11764	510043.9294	4476592.809
11765	510045.3022	4476598.394
11766	510045.5254	4476600.199
11767	510045.5169	4476601.805
11768	510044.8215	4476605.449
11769	510043.4002	4476608.949
11770	510041.412	4476611.938
11771	510038.9023	4476614.505
11772	510036.7201	4476616.061
11773	510034.1398	4476617.415
11774	510032.2014	4476618.076
11775	510026.996	4476619.267
11776	510022.5294	4476620.852
11777	510019.0585	4476622.442
11778	510015.9258	4476624.29
11779	510012.9731	4476626.411
11780	510007.6814	4476631.438
11781	510001.3314	4476636.465
11782	509998.3594	4476639.426
11783	509996.5689	4476641.757
11784	509995.629	4476643.471
11785	509994.8206	4476645.39
11786	509993.6585	4476649.695
11787	509993.3571	4476651.924
11788	509993.2556	4476654.212
11789	509993.3571	4476656.491
11790	509993.6585	4476658.69
11791	509994.5404	4476661.953
11792	509996.0397	4476665.57
11793	509997.2573	4476667.743
11794	509998.898	4476670.015
11795	510005.3002	4476677.211
11796	510011.6502	4476684.355
11797	510017.7356	4476693.086
11798	510019.5263	4476695.279
11799	510023.9829	4476699.939
11800	510025.8	4476702.069
11801	510027.3723	4476704.481
11802	510028.319	4476706.845

shtojca nr. 5.1

289

11803	510028.7552	4476710.582
11804	510029.1127	4476711.872
11805	510030.4184	4476713.982
11806	510032.2877	4476715.841
11807	510033.6016	4476716.626
11808	510036.7856	4476717.957
11809	510039.4284	4476719.217
11810	510040.7544	4476720.074
11811	510042.1279	4476721.491
11812	510043.9294	4476724.043
11813	510045.9151	4476727.785
11814	510046.8398	4476729.07
11815	510048.7402	4476730.618
11816	510052.1315	4476732.509
11817	510057.2747	4476734.444
11818	510059.0107	4476735.42
11819	510060.1188	4476736.458
11820	510061.1752	4476737.839
11821	510064.3024	4476743.357
11822	510069.0649	4476751.559
11823	510073.4388	4476757.252
11824	510074.8857	4476759.497
11825	510076.7816	4476763.655
11826	510078.3253	4476768.493
11827	510078.906	4476771.243
11828	510079.2868	4476774.359
11829	510079.6482	4476783.839
11830	510079.7557	4476789.278
11831	510079.6482	4476793.628
11832	510079.4625	4476797.477
11833	510079.1191	4476799.714
11834	510078.274	4476802.053
11835	510075.6795	4476807.122
11836	510073.7113	4476811.694
11837	510072.7691	4476814.53
11838	510072.1095	4476818.095
11839	510071.7107	4476822.997
11840	510071.5465	4476827.284
11841	510071.7107	4476830.405
11842	510072.3348	4476834.068
11843	510073.2982	4476837.285

shtojca nr. 5.1

290

11844	510074.7252	4476840.577
11845	510076.2086	4476842.841
11846	510077.3534	4476843.941
11847	510080.442	4476846.28
11848	510083.6834	4476849.206
11849	510085.4691	4476851.307
11850	510087.3652	4476854.434
11851	510087.8692	4476855.705
11852	510088.1149	4476856.864
11853	510088.1046	4476858.391
11854	510087.7733	4476860.08
11855	510087.1385	4476861.835
11856	510086.2628	4476863.478
11857	510085.4355	4476864.486
11858	510082.5587	4476867.182
11859	510081.2878	4476869.105
11860	510079.3836	4476872.739
11861	510075.6795	4476880.147
11862	510073.8074	4476884.963
11863	510070.3878	4476895.493
11864	510064.4924	4476910.091
11865	510063.2709	4476913.802
11866	510062.4503	4476917.189
11867	510061.823	4476921.8
11868	510061.1274	4476931.741
11869	510059.945	4476945.691
11870	510059.4143	4476949.655
11871	510058.7461	4476953.172
11872	510056.6294	4476961.11
11873	510055.0419	4476969.576
11874	510053.8646	4476974.091
11875	510052.6607	4476977.779
11876	510050.9617	4476982.255
11877	510049.4857	4476984.922
11878	510045.7815	4476988.891
11879	510042.7109	4476992.681
11880	510041.2836	4476994.183
11881	510039.8614	4476995.277
11882	510036.471	4476997.393
11883	510035.1981	4476998.416
11884	510032.4547	4477001.41

shtojca nr. 5.1

291

11885	510030.7002	4477004.237
11886	510030.1833	4477005.673
11887	510029.8385	4477007.376
11888	510029.3773	4477013.497
11889	510028.8481	4477020.112
11890	510027.5182	4477028.804
11891	510026.6783	4477032.302
11892	510025.6731	4477035.458
11893	510023.0273	4477041.543
11894	510020.646	4477048.687
11895	510017.471	4477060.064
11896	510015.8484	4477066.1
11897	510015.0898	4477069.589
11898	510014.5543	4477073.532
11899	510014.0314	4477079.908
11900	510013.5467	4477085.166
11901	510013.5023	4477088.11
11902	510013.7804	4477091.37
11903	510014.296	4477094.195
11904	510015.0068	4477096.416
11905	510016.9419	4477101.075
11906	510018.9794	4477106.338
11907	510019.8523	4477109.277
11908	510020.3283	4477111.858
11909	510020.6207	4477114.586
11910	510020.646	4477120.389
11911	510019.8523	4477126.475
11912	510020.0015	4477130.453
11913	510020.646	4477133.883
11914	510022.7627	4477138.91
11915	510023.6209	4477142.13
11916	510023.821	4477144.466
11917	510023.5113	4477146.604
11918	510022.7627	4477148.964
11919	510021.8113	4477150.83
11920	510019.8523	4477153.727
11921	510015.8835	4477159.018
11922	510014.0397	4477162.243
11923	510010.4225	4477170.131
11924	510008.2106	4477173.571
11925	510005.8036	4477176.339

shtojca nr. 5.1

292

11926	510003.4481	4477178.598
11927	510002.011	4477179.687
11928	510000.2883	4477180.722
11929	509993.4413	4477183.934
11930	509990.7481	4477185.477
11931	509986.2302	4477188.772
11932	509982.0168	4477192.356
11933	509979.2824	4477195.047
11934	509975.6668	4477198.971
11935	509970.5944	4477204.628
11936	509967.7293	4477208.496
11937	509964.9343	4477213.037
11938	509964.2027	4477214.664
11939	509963.7605	4477216.169
11940	509963.4436	4477218.454
11941	509963.4285	4477220.736
11942	509963.7152	4477222.828
11943	509964.2897	4477224.635
11944	509965.7884	4477227.064
11945	509968.2584	4477229.662
11946	509970.2745	4477231.19
11947	509973.5501	4477233.102
11948	509975.7007	4477234.178
11949	509978.1974	4477235.166
11950	509986.81	4477237.801
11951	509989.9543	4477238.923
11952	509997.1835	4477241.639
11953	509999.163	4477242.62
11954	510000.8022	4477243.685
11955	510003.3684	4477246.055
11956	510007.1523	4477250.565
11957	510010.7601	4477254.99
11958	510013.2377	4477258.502
11959	510015.5833	4477262.695
11960	510018.5294	4477269.085
11961	510022.7627	4477279.669
11962	510026.4669	4477290.252
11963	510028.9601	4477296.253
11964	510030.9648	4477300.042
11965	510034.3916	4477305.011
11966	510035.9792	4477306.801

shtojca nr. 5.1

293

11967	510037.5794	4477308.244
11968	510040.1959	4477309.84
11969	510046.8398	4477312.742
11970	510053.719	4477316.71
11971	510061.3919	4477320.415
11972	510070.8726	4477325.117
11973	510077.5316	4477328.617
11974	510085.4691	4477333.115
11975	510091.413	4477336.188
11976	510095.7878	4477338.142
11977	510100.755	4477339.703
11978	510102.667	4477340.523
11979	510105.6759	4477342.465
11980	510108.2233	4477344.756
11981	510109.0252	4477345.89
11982	510110.6745	4477349.102
11983	510111.2689	4477349.83
11984	510111.9275	4477350.313
11985	510113.1585	4477350.731
11986	510115.6316	4477351.106
11987	510120.4107	4477351.518
11988	510122.2462	4477351.9
11989	510124.8127	4477353.133
11990	510129.1254	4477356.133
11991	510132.744	4477358.362
11992	510134.4171	4477359.838
11993	510135.9431	4477362.002
11994	510136.7983	4477364.071
11995	510137.1893	4477366.869
11996	510137.0908	4477367.881
11997	510136.7983	4477368.569
11998	510136.2161	4477368.997
11999	510135.2566	4477369.21
12000	510131.2421	4477369.098
12001	510128.845	4477369
12002	510124.8921	4477368.569
12003	510118.8066	4477367.775
12004	510113.2504	4477368.04
12005	510109.6079	4477368.106
12006	510107.6941	4477367.775
12007	510106.8307	4477367.292

shtojca nr. 5.1

294

12008	510106.0381	4477366.476
12009	510103.1222	4477361.201
12010	510102.2696	4477360.19
12011	510101.3441	4477359.573
12012	510099.9249	4477359.205
12013	510096.632	4477359.024
12014	510095.2587	4477358.779
12015	510093.0399	4477357.907
12016	510089.7024	4477356.133
12017	510086.0706	4477354.014
12018	510082.5587	4477351.636
12019	510078.8545	4477348.725
12020	510077.5455	4477348.04
12021	510075.9952	4477347.485
12022	510069.7332	4477346.13
12023	510067.2128	4477345.286
12024	510063.6174	4477343.259
12025	510062.1857	4477342.64
12026	510060.9488	4477342.369
12027	510057.765	4477342.123
12028	510056.3649	4477341.846
12029	510054.5295	4477341.157
12030	510052.7216	4477340.239
12031	510051.016	4477339.13
12032	510049.4857	4477337.877
12033	510047.6739	4477335.833
12034	510045.5169	4477332.586
12035	510043.0243	4477327.319
12036	510042.0773	4477325.706
12037	510040.3255	4477323.346
12038	510038.9023	4477322.002
12039	510036.7557	4477320.865
12040	510034.1398	4477320.15
12041	510032.0511	4477319.98
12042	510029.9065	4477320.15
12043	510028.2906	4477320.58
12044	510025.4085	4477321.738
12045	510021.4438	4477323.674
12046	510019.5877	4477324.119
12047	510017.8568	4477323.956
12048	510016.0005	4477323.399

shtojca nr. 5.1

295

12049	510014.2922	4477322.531
12050	510012.9731	4477321.473
12051	510012.338	4477320.612
12052	510011.8185	4477319.463
12053	510010.5918	4477314.858
12054	510008.2106	4477306.127
12055	510006.2425	4477300.182
12056	510005.418	4477298.373
12057	510004.5064	4477296.867
12058	510001.9914	4477293.992
12059	509998.421	4477291.046
12060	509996.3328	4477289.777
12061	509993.804	4477288.709
12062	509984.6018	4477286.183
12063	509981.223	4477284.96
12064	509974.6782	4477281.557
12065	509972.2272	4477280.462
12066	509968.0461	4477279.052
12067	509964.0251	4477278.081
12068	509959.5259	4477277.38
12069	509956.0876	4477277.287
12070	509952.7499	4477277.652
12071	509950.2667	4477278.346
12072	509948.493	4477279.167
12073	509946.9977	4477280.072
12074	509945.8212	4477281.036
12075	509944.975	4477282.05
12076	509944.5015	4477282.987
12077	509944.1579	4477284.162
12078	509943.6521	4477288.135
12079	509943.5052	4477290.672
12080	509943.6521	4477297.66
12081	509943.2346	4477302.841
12082	509942.5938	4477306.921
12083	509941.5346	4477311.032
12084	509939.948	4477315.652
12085	509937.0375	4477322.267
12086	509930.3199	4477335.827
12087	509927.7771	4477342.111
12088	509926.3477	4477346.544
12089	509925.6604	4477349.519

shtojca nr. 5.1

296

12090	509925.4827	4477351.747
12091	509925.5658	4477356.646
12092	509925.3958	4477358.515
12093	509924.7635	4477360.971
12094	509923.648	4477363.59
12095	509918.3894	4477372.382
12096	509916.6646	4477375.977
12097	509914.5737	4477381.517
12098	509914.4122	4477382.013
12099	509927.6547	4477401.648
12100	509930.3005	4477439.748
12101	509949.8797	4477459.856
12102	509995.9173	4477413.29
12103	510028.7257	4477347.144
12104	510064.1799	4477349.26
12105	510091.6966	4477370.956
12106	510184.8302	4477435.515
12107	510275.847	4477511.186
12108	510300.7179	4477504.836
12109	510343.5805	4477513.832
12110	510421.8973	4477510.127
12111	509732.7031	4478526.596
12112	509741.302	4478521.304
12113	509743.9479	4478502.122
12114	509777.6823	4478475.002
12115	509807.448	4478445.898
12116	509812.0782	4478412.163
12117	509814.7241	4478385.705
12118	509805.4636	4478330.142
12119	509792.8959	4478276.564
12120	509789.5886	4478241.507
12121	509798.849	4478226.955
12122	509793.5574	4478165.439
12123	509800.172	4478108.553
12124	509807.985	4478063.813
12125	509864.3414	4477943.163
12126	509841.3226	4477823.306
12127	509835.7664	4477647.887
12128	509852.4351	4477597.881
12129	509857.2753	4477541.877
12130	509861.5087	4477506.952

shtojca nr. 5.1

297

12131	509881.6171	4477500.602
12132	509887.9671	4477482.081
12133	509856.7462	4477427.048
12134	509867.8587	4477381.01
12135	509886.9087	4477352.435
12136	509892.2672	4477343.796
12137	509900.7339	4477331.89
12138	509903.3533	4477328.169
12139	509904.4381	4477326.069
12140	509905.2605	4477322.798
12141	509905.4964	4477318.925
12142	509904.7868	4477314.675
12143	509904.7026	4477313.369
12144	509904.9864	4477311.061
12145	509905.761	4477308.077
12146	509907.0731	4477305.095
12147	509910.9869	4477299.157
12148	509912.3756	4477296.436
12149	509913.2054	4477293.956
12150	509914.7568	4477288.233
12151	509916.8086	4477282.698
12152	509917.4027	4477280.031
12153	509917.4236	4477276.771
12154	509916.8735	4477272.888
12155	509915.7963	4477269.038
12156	509913.9631	4477264.685
12157	509912.3963	4477261.931
12158	509908.1422	4477255.69
12159	509904.1735	4477248.81
12160	509899.411	4477240.344
12161	509895.5729	4477233.872
12162	509894.7007	4477232.013
12163	509894.1193	4477230.29
12164	509893.3722	4477226.131
12165	509893.3255	4477222.087
12166	509893.9341	4477218.482
12167	509895.1776	4477214.679
12168	509897.2656	4477210.944
12169	509897.8235	4477209.652
12170	509898.5587	4477206.993
12171	509898.6172	4477205.154

shtojca nr. 5.1

298

12172	509897.8252	4477203.026
12173	509896.236	4477200.921
12174	509894.5976	4477199.787
12175	509890.9443	4477198.275
12176	509887.0981	4477196.393
12177	509884.8588	4477195.629
12178	509882.2883	4477195.314
12179	509878.2443	4477195.365
12180	509874.0109	4477195.629
12181	509870.7852	4477196.382
12182	509867.1317	4477197.746
12183	509865.3773	4477198.638
12184	509860.2525	4477201.715
12185	509856.11	4477204.082
12186	509854.4501	4477204.864
12187	509852.7365	4477205.29
12188	509851.2567	4477205.154
12189	509849.5363	4477204.39
12190	509848.0817	4477203.302
12191	509847.3161	4477202.291
12192	509846.7229	4477200.937
12193	509846.2932	4477199.239
12194	509845.965	4477196.952
12195	509845.9296	4477193.805
12196	509846.4942	4477190.602
12197	509847.0414	4477189.042
12198	509847.8522	4477187.393
12199	509850.4629	4477183.458
12200	509854.1671	4477179.225
12201	509858.9296	4477174.462
12202	509862.8984	4477170.229
12203	509868.7192	4477164.937
12204	509873.7463	4477159.117
12205	509879.1093	4477151.873
12206	509880.9828	4477148.815
12207	509882.4776	4477145.887
12208	509883.8005	4477142.712
12209	509885.315	4477139.77
12210	509887.0299	4477136.996
12211	509888.915	4477134.437
12212	509890.9443	4477132.129

shtojca nr. 5.1

299

12213	509893.5248	4477129.54
12214	509895.4422	4477128.16
12215	509897.2353	4477127.347
12216	509899.1162	4477126.787
12217	509900.9293	4477126.525
12218	509902.586	4477126.573
12219	509904.482	4477127.09
12220	509907.3485	4477128.425
12221	509909.1149	4477129.419
12222	509910.9468	4477130.748
12223	509916.8392	4477136.058
12224	509919.2548	4477137.95
12225	509926.3985	4477142.448
12226	509930.1224	4477144.856
12227	509932.2194	4477145.623
12228	509934.9372	4477145.691
12229	509937.2465	4477145.094
12230	509938.6943	4477144.075
12231	509940.686	4477141.919
12232	509943.3469	4477138.494
12233	509945.184	4477135.039
12234	509945.9123	4477132.969
12235	509946.4307	4477130.862
12236	509946.7196	4477128.8
12237	509946.7715	4477126.837
12238	509946.4812	4477124.413
12239	509945.7131	4477121.281
12240	509944.2042	4477117.717
12241	509943.8611	4477116.254
12242	509943.9219	4477114.808
12243	509944.3902	4477112.285
12244	509944.8286	4477109.064
12245	509945.4486	4477107.523
12246	509946.138	4477106.736
12247	509947.0774	4477105.999
12248	509949.4173	4477104.877
12249	509951.4055	4477104.668
12250	509955.2382	4477105.141
12251	509957.8161	4477105.503
12252	509963.6461	4477106.689
12253	509966.3507	4477106.993

shtojca nr. 5.1

300

12254	509969.2767	4477107.19
12255	509970.8486	4477106.993
12256	509972.1964	4477106.406
12257	509973.5506	4477105.463
12258	509974.7475	4477104.278
12259	509975.6111	4477103.025
12260	509976.0119	4477101.877
12261	509976.1427	4477100.438
12262	509975.6111	4477095.352
12263	509974.5528	4477088.473
12264	509974.0802	4477083.46
12265	509974.0236	4477079.741
12266	509974.2093	4477076.694
12267	509974.5528	4477074.45
12268	509975.4964	4477070.888
12269	509976.6694	4477068.629
12270	509978.6083	4477066.719
12271	509981.1674	4477065.189
12272	509985.1361	4477064.131
12273	509987.5836	4477062.564
12274	509989.6341	4477060.427
12275	509990.3907	4477059.167
12276	509991.0069	4477057.61
12277	509992.0153	4477053.018
12278	509992.3857	4477049.258
12279	509992.2799	4477044.552
12280	509991.8125	4477039.606
12281	509990.957	4477036.085
12282	509989.8989	4477033.763
12283	509987.5174	4477029.735
12284	509985.5494	4477026.726
12285	509984.8715	4477025.237
12286	509984.6062	4477023.729
12287	509984.6411	4477021.97
12288	509985.6653	4477017.035
12289	509986.7388	4477013.826
12290	509988.5757	4477009.891
12291	509990.5415	4477006.27
12292	509992.2799	4477003.806
12293	509993.2164	4477002.857
12294	509994.3928	4477001.967

shtojca nr. 5.1

301

12295	510000.8802	4476998.468
12296	510002.2964	4476997.465
12297	510003.3924	4476996.397
12298	510005.3937	4476993.678
12299	510007.0966	4476990.577
12300	510008.2761	4476987.317
12301	510009.4778	4476982.11
12302	510010.2967	4476977.553
12303	510011.0654	4476971.262
12304	510011.5945	4476965.441
12305	510012.9775	4476961.64
12306	510013.182	4476960.149
12307	510012.734	4476958.718
12308	510010.8523	4476955.883
12309	510010.2716	4476954.593
12310	510009.8434	4476952.78
12311	510009.7424	4476951.418
12312	510009.9508	4476950.133
12313	510010.4709	4476948.757
12314	510011.2953	4476947.312
12315	510012.3883	4476945.862
12316	510014.8948	4476943.963
12317	510015.5633	4476943.216
12318	510015.897	4476942.099
12319	510015.8412	4476939.129
12320	510016.0924	4476937.924
12321	510017.1849	4476936.36
12322	510019.7966	4476933.956
12323	510021.7297	4476932.367
12324	510022.4425	4476931.574
12325	510022.8965	4476930.679
12326	510023.1956	4476929.557
12327	510023.5008	4476925.754
12328	510023.6203	4476923.019
12329	510023.5008	4476920.462
12330	510022.7972	4476916.591
12331	510021.3841	4476912.26
12332	510020.0743	4476909.398
12333	510017.6799	4476905.116
12334	510012.9174	4476897.443
12335	510007.0966	4476888.976

shtojca nr. 5.1

302

12336	510004.801	4476884.843
12337	510002.8633	4476880.774
12338	510001.8822	4476878.185
12339	509999.9428	4476871.736
12340	509998.8945	4476868.868
12341	509993.6028	4476858.549
12342	509991.7169	4476853.561
12343	509990.3063	4476848.896
12344	509989.3491	4476844.482
12345	509988.8403	4476840.293
12346	509988.6336	4476836.084
12347	509988.8403	4476833.149
12348	509989.4252	4476830.783
12349	509990.957	4476826.535
12350	509993.3382	4476819.92
12351	509994.8916	4476816.91
12352	509997.5716	4476812.512
12353	510002.3341	4476805.368
12354	510005.4434	4476801.669
12355	510006.5674	4476800.076
12356	510008.1939	4476797.09
12357	510008.9487	4476794.785
12358	510009.0365	4476793.142
12359	510008.6841	4476789.228
12360	510008.8081	4476786.656
12361	510009.5709	4476780.428
12362	510009.7424	4476777.587
12363	510009.4778	4476770.972
12364	510008.6841	4476766.209
12365	510007.9217	4476763.764
12366	510006.5674	4476760.389
12367	510004.955	4476756.606
12368	510003.657	4476754.303
12369	510002.09	4476752.273
12370	510000.2174	4476750.334
12371	509998.5642	4476748.966
12372	509995.9841	4476747.159
12373	509991.696	4476744.54
12374	509985.9299	4476741.603
12375	509979.3153	4476738.693
12376	509975.279	4476737.375

shtojca nr. 5.1

303

12377	509968.2028	4476735.518
12378	509951.7986	4476731.549
12379	509943.5286	4476729.084
12380	509937.6825	4476727.108
12381	509932.5262	4476725.036
12382	509927.986	4476722.818
12383	509922.1652	4476719.378
12384	509918.9455	4476716.961
12385	509915.0214	4476713.557
12386	509909.0057	4476707.849
12387	509906.9349	4476705.51
12388	509905.2318	4476703.239
12389	509903.1151	4476699.799
12390	509901.4349	4476697.61
12391	509899.1464	4476695.036
12392	509897.371	4476692.954
12393	509896.236	4476692.126
12394	509895.0842	4476691.748
12395	509893.8547	4476691.597
12396	509892.0562	4476691.988
12397	509889.3568	4476693.449
12398	509886.5113	4476695.74
12399	509885.388	4476696.359
12400	509882.984	4476696.823
12401	509880.6255	4476696.624
12402	509878.8517	4476695.848
12403	509876.6567	4476694.243
12404	509874.1716	4476691.835
12405	509873.3035	4476690.649
12406	509872.688	4476689.48
12407	509872.0785	4476687.241
12408	509871.8942	4476684.453
12409	509872.1199	4476682.796
12410	509873.183	4476679.349
12411	509873.4817	4476677.838
12412	509873.7427	4476674.609
12413	509873.4817	4476672.547
12414	509872.5239	4476670.403
12415	509871.1005	4476668.578
12416	509869.6233	4476667.544
12417	509866.6026	4476666.197

shtojca nr. 5.1

304

12418	509863.9555	4476665.173
12419	509862.8984	4476664.609
12420	509861.5821	4476663.573
12421	509860.4732	4476662.42
12422	509859.668	4476661.252
12423	509859.1942	4476660.111
12424	509859.0708	4476658.55
12425	509859.4588	4476655.613
12426	509860.5171	4476649.528
12427	509860.776	4476644.528
12428	509860.5171	4476638.945
12429	509860.2151	4476635.244
12430	509859.7234	4476633.124
12431	509858.9031	4476631.425
12432	509857.0775	4476628.626
12433	509854.4379	4476624.738
12434	509851.5213	4476620.953
12435	509844.9067	4476613.809
12436	509842.2224	4476610.432
12437	509840.9379	4476609.047
12438	509837.2338	4476606.136
12439	509835.193	4476604.178
12440	509834.0587	4476602.697
12441	509833.1	4476600.292
12442	509832.4712	4476596.611
12443	509832.2042	4476593.055
12444	509832.4712	4476590.261
12445	509833.1686	4476587.75
12446	509834.0587	4476586.028
12447	509835.3203	4476584.744
12448	509837.0548	4476583.65
12449	509839.0358	4476582.889
12450	509840.9379	4476582.588
12451	509842.3198	4476582.703
12452	509843.8528	4476583.112
12453	509845.4695	4476583.8
12454	509847.0234	4476584.705
12455	509848.703	4476586.22
12456	509851.2567	4476589.467
12457	509855.2344	4476595.205
12458	509856.813	4476597.14

shtojca nr. 5.1

305

12459	509859.9783	4476600.13
12460	509863.4276	4476602.697
12461	509867.8701	4476605.519
12462	509869.4217	4476606.146
12463	509870.8359	4476606.401
12464	509872.2705	4476606.346
12465	509873.8441	4476606.044
12466	509875.4492	4476605.516
12467	509876.9213	4476604.813
12468	509878.5197	4476603.584
12469	509880.002	4476601.767
12470	509881.3845	4476599.375
12471	509883.0068	4476595.817
12472	509884.3297	4476592.113
12473	509885.407	4476589.96
12474	509886.4464	4476588.409
12475	509888.563	4476586.292
12476	509892.0026	4476583.382
12477	509894.1928	4476580.595
12478	509897.0297	4476575.709
12479	509899.411	4476571.211
12480	509903.2574	4476564.442
12481	509906.5547	4476559.305
12482	509910.8392	4476553.336
12483	509914.2277	4476549.515
12484	509916.9471	4476547.019
12485	509919.2548	4476545.282
12486	509922.2863	4476543.584
12487	509925.8693	4476542.107
12488	509932.2194	4476540.519
12489	509936.1968	4476539.047
12490	509938.834	4476537.609
12491	509940.1314	4476536.569
12492	509941.4418	4476535.228
12493	509944.9194	4476530.73
12494	509947.8154	4476526.05
12495	509949.1527	4476524.38
12496	509950.7051	4476522.965
12497	509952.3127	4476521.766
12498	509953.9214	4476520.821
12499	509955.5027	4476520.146

shtojca nr. 5.1

306

12500	509956.7384	4476519.902
12501	509959.7819	4476519.748
12502	509961.059	4476519.353
12503	509961.9792	4476518.63
12504	509962.8226	4476517.525
12505	509965.0278	4476513.003
12506	509966.78	4476508.752
12507	509967.6736	4476507.182
12508	509969.9268	4476504.499
12509	509970.9303	4476503.7
12510	509971.9069	4476503.213
12511	509973.5019	4476503.033
12512	509977.1986	4476503.478
12513	509980.1648	4476503.639
12514	509981.6965	4476503.478
12515	509982.8572	4476503.072
12516	509984.0738	4476502.413
12517	509986.7236	4476500.303
12518	509988.1402	4476498.626
12519	509990.4278	4476495.011
12520	509997.1744	4476483.703
12521	510000.2174	4476479.401
12522	510004.7153	4476474.373
12523	510007.3612	4476470.405
12524	510008.7556	4476467.667
12525	510009.7424	4476465.113
12526	510010.4528	4476462.461
12527	510010.8008	4476460.086
12528	510010.7735	4476456.076
12529	510010.4832	4476454.404
12530	510010.007	4476452.942
12531	510009.1335	4476451.319
12532	510007.6258	4476449.238
12533	510005.9158	4476447.161
12534	510004.4508	4476445.798
12535	510002.4515	4476444.57
12536	509999.6882	4476443.417
12537	509996.4851	4476442.506
12538	509993.3382	4476442.094
12539	509988.8403	4476442.359
12540	509985.0118	4476443.258

shtojca nr. 5.1

307

12541	509983.5486	4476443.417
12542	509981.8454	4476443.284
12543	509979.8445	4476442.888
12544	509975.0819	4476441.036
12545	509969.5257	4476439.184
12546	509966.5642	4476437.705
12547	509961.5882	4476434.686
12548	509952.3277	4476428.865
12549	509946.295	4476425.612
12550	509943.8611	4476424.103
12551	509938.4365	4476420.159
12552	509936.8325	4476418.569
12553	509935.659	4476416.959
12554	509934.5606	4476414.633
12555	509933.5423	4476411.403
12556	509932.4839	4476404.788
12557	509930.8964	4476397.115
12558	509930.6369	4476392.725
12559	509930.3673	4476391.03
12560	509929.5233	4476388.594
12561	509927.986	4476385.473
12562	509926.5805	4476383.135
12563	509924.7974	4476380.715
12564	509919.5193	4476374.89
12565	509914.7568	4476370.392
12566	509908.1422	4476365.1
12567	509902.3214	4476360.867
12568	509897.0297	4476357.427
12569	509893.6151	4476355.491
12570	509891.4734	4476354.782
12571	509889.6659	4476354.619
12572	509887.9662	4476354.703
12573	509886.5257	4476355.026
12574	509885.388	4476355.575
12575	509884.1003	4476356.844
12576	509882.7422	4476359.015
12577	509882.0856	4476360.962
12578	509881.639	4476365.565
12579	509881.1547	4476367.482
12580	509879.5672	4476370.657
12581	509878.5088	4476375.684

shtojca nr. 5.1

308

12582	509876.6567	4476380.711
12583	509875.3047	4476383.543
12584	509874.0109	4476385.738
12585	509872.7359	4476387.34
12586	509868.4546	4476391.823
12587	509865.2796	4476396.586
12588	509863.5437	4476399.891
12589	509862.6338	4476402.407
12590	509862.3098	4476404.375
12591	509862.1046	4476407.963
12592	509862.3842	4476412.093
12593	509862.2265	4476412.952
12594	509861.8401	4476413.519
12595	509860.3281	4476414.182
12596	509858.4005	4476414.313
12597	509857.5553	4476414.085
12598	509856.6477	4476413.606
12599	509854.6963	4476411.932
12600	509853.5503	4476410.349
12601	509852.5796	4476408.228
12602	509851.7859	4476403.73
12603	509850.8908	4476400.858
12604	509849.9338	4476399.232
12605	509848.4561	4476398.048
12606	509845.965	4476396.85
12607	509844.7021	4476396.454
12608	509841.5272	4476395.922
12609	509840.1442	4476395.527
12610	509836.1754	4476393.411
12611	509833.2883	4476391.816
12612	509831.6775	4476391.294
12613	509829.7032	4476391.293
12614	509827.1796	4476391.823
12615	509824.7975	4476392.708
12616	509822.6816	4476393.94
12617	509821.2339	4476395.188
12618	509819.5066	4476397.115
12619	509817.7627	4476399.371
12620	509816.5962	4476401.348
12621	509815.8346	4476403.409
12622	509815.3705	4476405.831

shtojca nr. 5.1

309

12623	509815.191	4476408.643
12624	509815.2733	4476412.196
12625	509815.7914	4476416.131
12626	509817.1254	4476421.457
12627	509818.4779	4476426.4
12628	509819.7712	4476429.13
12629	509821.4277	4476431.049
12630	509825.0629	4476434.157
12631	509829.0356	4476437.58
12632	509834.3233	4476441.83
12633	509841.2067	4476446.847
12634	509843.8484	4476448.973
12635	509848.9203	4476453.207
12636	509850.1691	4476454.662
12637	509850.9921	4476456.117
12638	509851.6339	4476458.294
12639	509852.0505	4476461.409
12640	509852.091	4476465.211
12641	509851.5213	4476469.876
12642	509850.5824	4476473.821
12643	509848.6109	4476479.665
12644	509845.1713	4476488.396
12645	509842.8475	4476494.381
12646	509841.2025	4476497.392
12647	509839.0519	4476500.279
12648	509837.2338	4476501.89
12649	509834.9516	4476503.066
12650	509833.0004	4476503.478
12651	509831.6538	4476503.271
12652	509829.2962	4476502.419
12653	509826.5105	4476501.181
12654	509825.3275	4476500.832
12655	509823.2597	4476500.598
12656	509821.8879	4476500.832
12657	509819.7712	4476502.684
12658	509817.6568	4476503.545
12659	509815.5379	4476503.742
12660	509814.2412	4476503.485
12661	509812.892	4476502.949
12662	509811.8256	4476502.247
12663	509810.2462	4476500.832

shtojca nr. 5.1

310

12664	509808.6184	4476499.062
12665	509807.8649	4476498.451
12666	509806.458	4476497.878
12667	509803.8962	4476497.392
12668	509800.8069	4476496.732
12669	509799.1337	4476496.863
12670	509797.4401	4476497.85
12671	509796.2233	4476499.244
12672	509795.9401	4476500.042
12673	509795.8467	4476501.05
12674	509796.2233	4476504.007
12675	509796.7941	4476505.95
12676	509798.0753	4476508.769
12677	509799.2757	4476511.007
12678	509801.5149	4476514.59
12679	509804.4254	4476519.088
12680	509808.6587	4476524.38
12681	509814.7441	4476530.73
12682	509818.1443	4476534.793
12683	509820.565	4476538.138
12684	509823.1991	4476542.144
12685	509824.2691	4476544.753
12686	509824.6731	4476546.842
12687	509824.8065	4476548.58
12688	509824.6721	4476550.002
12689	509824.2691	4476551.103
12690	509823.3754	4476552.236
12691	509822.0905	4476553.287
12692	509820.7234	4476554.008
12693	509819.5066	4476554.278
12694	509818.6454	4476554.149
12695	509817.6593	4476553.715
12696	509814.7441	4476551.632
12697	509812.7732	4476550.004
12698	509811.04	4476548.192
12699	509808.3941	4476544.224
12700	509806.6129	4476542.156
12701	509805.2191	4476541.049
12702	509803.7574	4476540.365
12703	509802.3087	4476539.99
12704	509801.2203	4476539.968

shtojca nr. 5.1

311

12705	509799.99	4476540.199
12706	509796.4878	4476541.578
12707	509794.8652	4476542.42
12708	509791.1962	4476544.753
12709	509787.9098	4476546.425
12710	509778.2316	4476550.838
12711	509773.6848	4476553.371
12712	509763.8671	4476559.416
12713	509759.4461	4476561.951
12714	509753.3607	4476565.126
12715	509748.898	4476567.394
12716	509746.2169	4476568.565
12717	509743.3453	4476569.501
12718	509737.7502	4476570.947
12719	509723.095	4476574.639
12720	509717.3773	4476576.238
12721	509710.7627	4476578.355
12722	509700.9731	4476581.795
12723	509696.9614	4476583.35
12724	509694.6231	4476584.44
12725	509691.1698	4476586.524
12726	509688.0085	4476588.938
12727	509685.7064	4476591.145
12728	509682.9814	4476594.23
12729	509679.2801	4476599.475
12730	509677.9543	4476601.109
12731	509674.9172	4476604.311
12732	509673.7717	4476605.226
12733	509672.6626	4476605.872
12734	509671.0028	4476606.5
12735	509669.2028	4476606.905
12736	509667.4218	4476607.052
12737	509665.7834	4476606.93
12738	509663.4738	4476606.157
12739	509660.2271	4476604.284
12740	509657.3955	4476602.049
12741	509656.2584	4476601.374
12742	509654.7085	4476600.833
12743	509653.0431	4476600.506
12744	509651.4057	4476600.42
12745	509649.9084	4476600.58

shtojca nr. 5.1

312

12746	509648.5918	4476600.968
12747	509647.2209	4476601.608
12748	509644.6167	4476603.49
12749	509643.3982	4476605.025
12750	509641.1771	4476609.047
12751	509639.0073	4476612.232
12752	509637.4729	4476614.074
12753	509634.9058	4476616.342
12754	509631.9167	4476618.307
12755	509630.1662	4476619.115
12756	509625.0375	4476620.953
12757	509619.2167	4476624.128
12758	509615.7269	4476626.331
12759	509613.3958	4476628.097
12760	509611.3513	4476630.112
12761	509608.1041	4476633.918
12762	509600.4312	4476643.443
12763	509596.727	4476647.411
12764	509591.4353	4476653.497
12765	509586.6728	4476658.788
12766	509582.1645	4476663.669
12767	509579.2645	4476666.197
12768	509576.0212	4476668.665
12769	509574.9583	4476669.174
12770	509573.9728	4476669.372
12771	509572.5349	4476669.214
12772	509570.5332	4476668.578
12773	509569.1049	4476667.767
12774	509566.1728	4476665.3
12775	509564.7124	4476664.609
12776	509562.9985	4476664.335
12777	509561.2728	4476664.345
12778	509558.985	4476664.939
12779	509555.9811	4476666.461
12780	509553.5967	4476668.113
12781	509550.4248	4476670.959
12782	509547.779	4476673.605
12783	509545.0153	4476675.706
12784	509542.7519	4476676.78
12785	509541.1926	4476677.025
12786	509537.4602	4476677.045

shtojca nr. 5.1

313

12787	509533.2269	4476677.574
12788	509530.6607	4476678.28
12789	509527.6706	4476679.426
12790	509525.1063	4476680.675
12791	509521.3206	4476682.866
12792	509516.8553	4476685.55
12793	509513.9123	4476687.628
12794	509512.0074	4476689.303
12795	509507.5623	4476693.714
12796	509504.0223	4476696.743
12797	509494.5977	4476704.297
12798	509490.7493	4476707.833
12799	509488.7768	4476709.324
12800	509485.9527	4476711.048
12801	509484.0143	4476711.705
12802	509482.5279	4476711.812
12803	509481.096	4476711.705
12804	509479.8978	4476711.399
12805	509478.9872	4476710.911
12806	509477.8467	4476709.466
12807	509476.8705	4476706.943
12808	509476.4516	4476704.356
12809	509476.6059	4476701.386
12810	509476.9134	4476700.182
12811	509478.0857	4476697.392
12812	509478.458	4476696.095
12813	509478.7226	4476692.655
12814	509478.5631	4476688.97
12815	509477.9289	4476686.305
12816	509476.8558	4476684.192
12817	509475.283	4476682.072
12818	509473.7666	4476680.487
12819	509472.3726	4476679.426
12820	509470.6291	4476678.564
12821	509468.933	4476678.103
12822	509467.5734	4476678.069
12823	509465.2288	4476678.368
12824	509460.8215	4476679.218
12825	509454.9101	4476681.013
12826	509448.5601	4476683.395
12827	509443.533	4476685.511

shtojca nr. 5.1

314

12828	509437.3382	4476687.546
12829	509430.953	4476689.035
12830	509441.2718	4476718.404
12831	509389.678	4476756.504
12832	509334.9091	4476785.873
12833	509276.9652	4476775.554
12834	509227.7526	4476804.923
12835	509228.5464	4476839.054
12836	509335.7029	4476820.798
12837	509439.6843	4476771.586
12838	509488.1032	4476772.379
12839	509631.7474	4476703.305
12840	509688.6499	4476751.812
12841	509706.6416	4476711.595
12842	509719.3416	4476698.366
12843	509730.9833	4476691.486
12844	509748.975	4476696.249
12845	509766.9667	4476706.303
12846	509780.725	4476717.416
12847	509793.4251	4476730.645
12848	509799.7751	4476758.162
12849	509816.1793	4476795.732
12850	509821.471	4476812.666
12851	509826.2335	4476838.066
12852	509832.5835	4476868.228
12853	509832.5835	4476906.858
12854	509820.4126	4476926.437
12855	509801.8918	4476937.02
12856	509787.6042	4476951.837
12857	509828.3501	4476983.587
12858	509840.521	4476995.758
12859	509848.4585	4477009.516
12860	509843.1668	4477024.333
12861	509834.171	4477041.266
12862	509830.4668	4477061.904
12863	509833.6418	4477084.129
12864	509843.696	4477105.825
12865	509850.5752	4477119.583
12866	509852.1627	4477138.104
12867	509846.871	4477148.687
12868	509835.7585	4477150.275

shtojca nr. 5.1

315

12869	509817.2376	4477143.925
12870	509798.7167	4477134.929
12871	509780.1959	4477127.521
12872	509760.0875	4477126.991
12873	509745.2708	4477136.516
12874	509737.3333	4477145.512
12875	509728.3374	4477143.925
12876	509720.9291	4477136.516
12877	509709.8166	4477134.4
12878	509700.8207	4477144.454
12879	509700.8207	4477162.975
12880	509712.9916	4477182.025
12881	509729.3958	4477194.196
12882	509735.7458	4477206.367
12883	509733.6291	4477222.242
12884	509721.4583	4477231.767
12885	509708.2291	4477242.879
12886	509701.3499	4477258.754
12887	509698.704	4477270.396
12888	509690.2374	4477295.796
12889	509682.2998	4477300.029
12890	509671.7165	4477301.617
12891	509657.9581	4477312.729
12892	509648.9623	4477327.546
12893	509649.4914	4477336.542
12894	509659.0165	4477352.946
12895	509675.4207	4477372.525
12896	509670.129	4477379.934
12897	509650.0206	4477381.521
12898	509637.8498	4477363
12899	509621.4456	4477334.425
12900	509594.458	4477301.617
12901	509583.8746	4477293.15
12902	509572.233	4477283.096
12903	509555.2996	4477285.213
12904	509538.8954	4477281.508
12905	509526.1954	4477279.921
12906	509507.6745	4477284.683
12907	509503.9703	4477296.325
12908	509502.912	4477309.554
12909	509502.912	4477322.784

shtojca nr. 5.1

316

12910	509497.6203	4477345.009
12911	509503.9703	4477368.292
12912	509528.8412	4477390.517
12913	509548.9496	4477405.863
12914	509585.9913	4477430.734
12915	509591.283	4477451.371
12916	509592.3413	4477473.596
12917	509592.831	4477494.162
12918	509608.3856	4477465.83
12919	509623.4669	4477442.811
12920	509641.3263	4477422.571
12921	509670.6951	4477399.552
12922	509690.5389	4477380.105
12923	509701.6515	4477368.993
12924	509708.7952	4477359.467
12925	509715.1452	4477350.736
12926	509721.4952	4477339.624
12927	509729.4328	4477328.908
12928	509742.5297	4477321.367
12929	509750.8641	4477315.811
12930	509758.4047	4477311.049
12931	509765.1516	4477306.286
12932	509770.311	4477300.333
12933	509782.6141	4477284.061
12934	509790.5516	4477268.583
12935	509796.1079	4477255.089
12936	509800.0767	4477245.961
12937	509803.2517	4477235.245
12938	509806.4267	4477226.514
12939	509813.9673	4477219.767
12940	509819.5236	4477220.164
12941	509824.2861	4477223.339
12942	509829.0486	4477228.102
12943	509829.8423	4477237.627
12944	509825.4767	4477247.549
12945	509821.5079	4477256.28
12946	509815.9517	4477267.392
12947	509808.8079	4477281.283
12948	509805.236	4477294.777
12949	509804.0454	4477302.714
12950	509808.0142	4477305.889

shtojca nr. 5.1

317

12951	509896.5175	4477315.017
12952	509887.7862	4477335.258
12953	509794.9173	4477326.13
12954	509786.186	4477331.289
12955	509776.661	4477336.449
12956	509769.5172	4477343.592
12957	509760.7859	4477352.324
12958	509752.4516	4477363.833
12959	509745.7047	4477374.946
12960	509738.164	4477387.646
12961	509727.4484	4477395.583
12962	509718.3202	4477399.552
12963	509708.0015	4477405.902
12964	509700.4608	4477410.268
12965	509692.9202	4477415.03
12966	509679.6778	4477425.627
12967	509654.701	4477450.603
12968	509612.3676	4477500.557
12969	509600.3026	4477520.665
12970	509594.5876	4477532.73
12971	509591.6243	4477546.7
12972	509590.9893	4477557.707
12973	509590.3543	4477565.962
12974	509589.2959	4477574.429
12975	509584.8509	4477582.684
12976	509581.0409	4477591.997
12977	509578.7126	4477598.559
12978	509574.2676	4477606.602
12979	509566.6846	4477616.931
12980	509516.6782	4477664.556
12981	509488.1032	4477704.244
12982	509542.0783	4477734.406
12983	509564.4564	4477770.771
12984	509552.786	4477803.621
12985	509525.6662	4477828.756
12986	509489.9474	4477851.907
12987	509466.1348	4477860.506
12988	509446.291	4477861.168
12989	509452.9056	4477847.938
12990	509450.2598	4477834.709
12991	509427.1087	4477836.032

shtojca nr. 5.1

318

12992	509372.869	4477838.016
12993	509344.4263	4477837.355
12994	509321.2752	4477840.662
12995	509301.4314	4477861.829
12996	509290.848	4477884.319
12997	509279.6032	4477915.407
12998	509286.8793	4477948.48
12999	509296.8012	4477975.6
13000	509306.0616	4477986.183
13001	509321.9366	4477994.121
13002	509342.4419	4478006.689
13003	509355.6711	4478020.579
13004	509362.7592	4478026.604
13005	509363.9472	4478025.368
13006	509370.3622	4478018.179
13007	509374.0307	4478014.193
13008	509375.6004	4478011.894
13009	509376.2827	4478010.319
13010	509376.8368	4478008.483
13011	509377.6957	4478003.512
13012	509378.0549	4477998.278
13013	509377.6957	4477993.56
13014	509376.9327	4477990.581
13015	509374.5528	4477984.131
13016	509370.886	4477971.036
13017	509368.267	4477960.559
13018	509363.5526	4477945.892
13019	509361.4574	4477938.296
13020	509361.0563	4477935.949
13021	509360.9335	4477933.845
13022	509361.297	4477930.652
13023	509363.0288	4477923.368
13024	509364.0764	4477916.035
13025	509364.3172	4477911.389
13026	509364.0764	4477908.177
13027	509363.5786	4477905.901
13028	509362.8721	4477903.697
13029	509361.9824	4477901.644
13030	509360.9335	4477899.796
13031	509360.0325	4477898.683
13032	509357.6176	4477896.323

shtojca nr. 5.1

319

13033	509356.7429	4477895.082
13034	509355.7552	4477892.624
13035	509355.1991	4477890.139
13036	509355.1829	4477888.128
13037	509355.6953	4477886.701
13038	509356.4731	4477885.952
13039	509357.7043	4477885.299
13040	509361.9811	4477884.082
13041	509366.2648	4477883.323
13042	509367.9136	4477883.318
13043	509369.3146	4477883.558
13044	509370.6347	4477884.126
13045	509372.004	4477885.106
13046	509376.1242	4477889.32
13047	509379.198	4477892.459
13048	509381.3624	4477895.082
13049	509383.0489	4477897.715
13050	509385.553	4477902.415
13051	509388.5075	4477907.987
13052	509390.2673	4477911.844
13053	509390.8333	4477913.707
13054	509391.9701	4477919.242
13055	509392.5898	4477920.713
13056	509393.4103	4477921.797
13057	509394.7718	4477922.833
13058	509396.5727	4477923.719
13059	509398.7791	4477924.434
13060	509401.2675	4477924.94
13061	509403.6643	4477925.007
13062	509409.1248	4477924.416
13063	509415.2555	4477924.05
13064	509417.023	4477924.14
13065	509418.5535	4477924.416
13066	509421.2681	4477925.297
13067	509423.6815	4477926.432
13068	509425.5886	4477927.724
13069	509426.9346	4477929.13
13070	509427.8743	4477930.955
13071	509428.4545	4477933.338
13072	509428.6675	4477936.252
13073	509428.5061	4477939.607

shtojca nr. 5.1

320

13074	509427.7678	4477943.025
13075	509425.887	4477947.988
13076	509423.9342	4477952.331
13077	509421.6127	4477956.506
13078	509418.9226	4477960.514
13079	509415.8639	4477964.355
13080	509425.7858	4478006.027
13081	509435.0462	4478061.59
13082	509443.6452	4478093.34
13083	509450.9213	4478123.767
13084	509462.8275	4478155.517
13085	509474.7338	4478174.699
13086	509479.364	4478193.22
13087	509483.9942	4478207.772
13088	509515.0828	4478214.387
13089	509542.8642	4478223.647
13090	509552.786	4478282.517
13091	509551.4631	4478348.002
13092	509547.4944	4478371.153
13093	509538.8954	4478385.705
13094	509558.0777	4478435.315
13095	509592.4736	4478490.216
13096	509636.7914	4478512.705
13097	509681.7707	4478526.596
13098	509706.2447	4478531.226
13099	509732.7031	4478526.596

shtojca nr. 5.1

Shtojca Nr. 6
Sipërfaqet e tokave në zonat kadastrale (1074, 1092, 3248, 3518, 3800, 1670, 2036, 2219, 2864, 3746, 1211, 1323, 1623, 2240 dhe 2671)

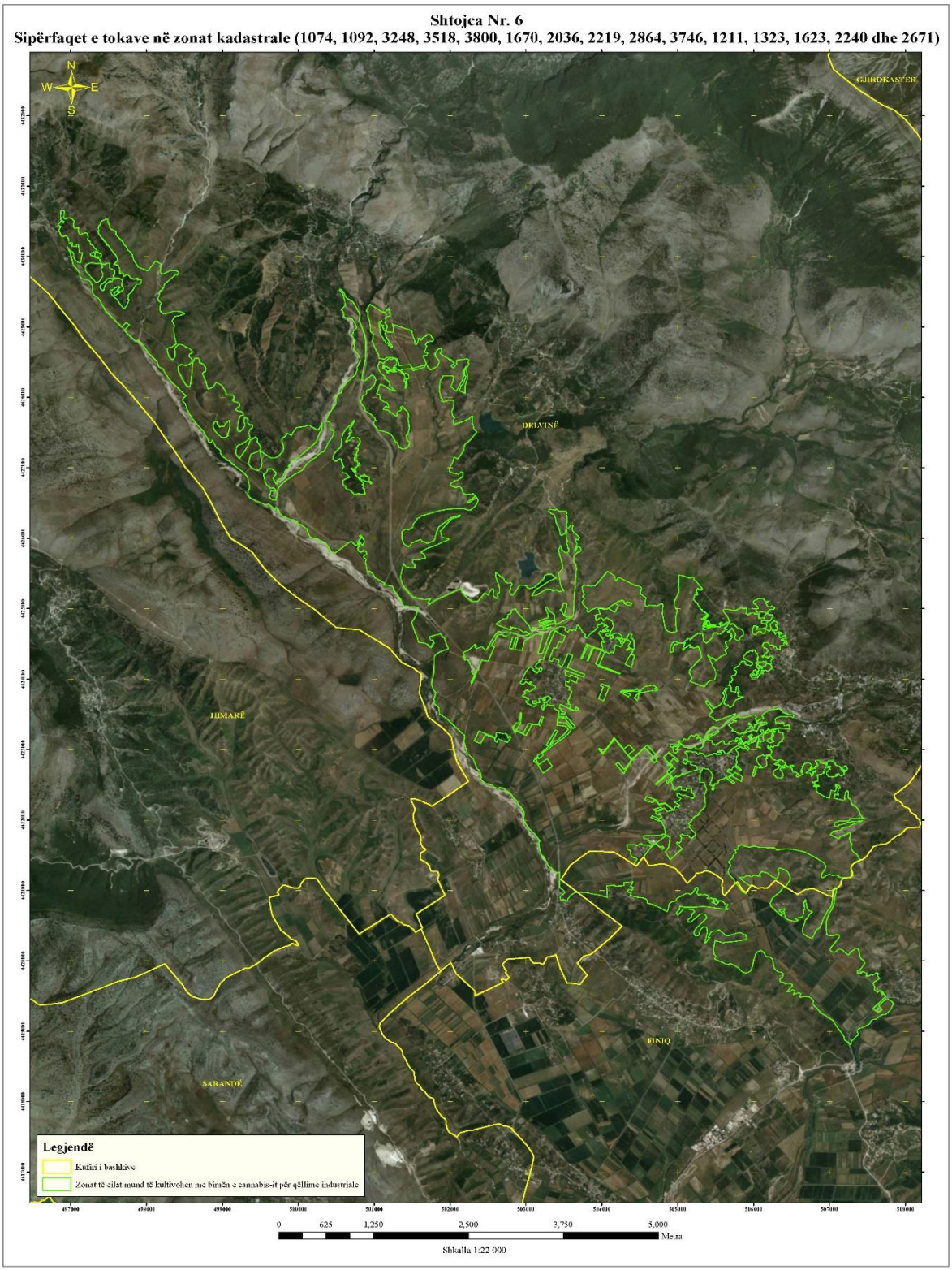

Shtojca nr. 6.1

Tabela 1, Koordinatat e sipërfaqeve të tokave ku lejohet të kultivohet bima e cannabis-it për qëllime industriale

Nr.	Koordinatat	
	Lindje	Veri
1	506351.8238	4423576.419
2	506368.4926	4423554.987
3	506390.7176	4423528.793
4	506443.899	4423509.743
5	506480.4115	4423499.425
6	506531.2116	4423489.106
7	506516.9241	4423455.768
8	506498.6678	4423466.881
9	506462.949	4423473.231
10	506430.4052	4423468.468
11	506396.2739	4423469.262
12	506351.8238	4423469.262
13	506322.455	4423458.943
14	506285.1487	4423442.275
15	506290.7049	4423375.599
16	506313.7237	4423370.043
17	506317.6925	4423379.568
18	506363.7301	4423377.981
19	506392.3051	4423390.681
20	506392.8365	4423390.737
21	506404.1518	4423338.471
22	506469.7283	4423349.596
23	506474.0615	4423295.43
24	506436.7552	4423297.812
25	506335.3612	4423307.543
26	506264.585	4423294.314
27	506210.3911	4423273.918
28	506199.0872	4423300.183
29	506189.0331	4423298.066
30	506192.2081	4423287.483
31	506181.6247	4423280.075
32	506183.2122	4423272.137
33	506155.1663	4423261.025
34	506154.108	4423241.975
35	506138.233	4423232.979

Tabela 2, Të dhënat administrative të tokave të përfshira në sipërfaqet e përcaktuara në tabelën 1

Nr.	Qarku	Bashkia	Njesia Administrative	Fshati	Zona Kadastrale
1	Vlorë	Delvinë	Delvinë	Bajkaj	1074
2	Vlorë	Delvinë	Delvinë	Bamatat	1092
3	Vlorë	Delvinë	Delvinë	Rusan	3248
4	Vlorë	Delvinë	Delvinë	Stjar	3518
5	Vlorë	Delvinë	Delvinë	Vllahat	3800
6	Vlorë	Delvinë	Vërgo	Fushë Verri	1670
7	Vlorë	Delvinë	Vërgo	Kalasë	2036
8	Vlorë	Delvinë	Vërgo	Kopaçez	2219
9	Vlorë	Delvinë	Vërgo	Palavli	2864
10	Vlorë	Delvinë	Vërgo	Vergo	3746
11	Vlorë	Finiq	Finiq	Blerim	1211
12	Vlorë	Finiq	Finiq	Buronjë	1323
13	Vlorë	Finiq	Finiq	Finiq	1623
14	Vlorë	Finiq	Mesopotam	Kostar	2240
15	Vlorë	Finiq	Mesopotam	Mesopotam	2671

36	506121.2996	4423282.721
37	506090.6079	4423275.841
38	506116.5371	4423222.925
39	505983.1868	4423155.72
40	505967.8409	4423185.883
41	505980.541	4423204.933
42	505972.0743	4423219.22
43	505955.6701	4423209.166
44	505929.2117	4423190.645
45	505954.6118	4423140.904
46	505861.4782	4423094.337
47	505838.1949	4423143.549
48	505830.2573	4423169.479
49	505829.3727	4423179.887
50	505858.8077	4423190.14
51	505858.8077	4423224.867
52	505871.7061	4423232.143
53	505873.0291	4423237.434
54	505868.0681	4423243.718
55	505854.5082	4423242.726
56	505846.9014	4423240.08
57	505821.7659	4423222.882
58	505815.8128	4423228.835
59	505810.8519	4423226.52
60	505788.3622	4423247.687
61	505780.7554	4423243.057
62	505760.2502	4423262.57
63	505746.3595	4423256.617
64	505730.4845	4423271.499
65	505713.2866	4423265.877
66	505712.2944	4423271.83
67	505716.9246	4423278.445
68	505720.2319	4423283.406
69	505721.8855	4423292.997
70	505669.6302	4423348.229
71	505675.2526	4423351.536
72	505670.2917	4423358.151
73	505722.8777	4423388.909
74	505720.5626	4423392.547
75	505728.8309	4423397.507
76	505735.4455	4423390.562

3

77	505753.9663	4423402.468
78	505771.8257	4423400.815
79	505771.1643	4423411.729
80	505726.8686	4423417.82
81	505758.6268	4423446.931
82	505806.2519	4423472.331
83	505826.3602	4423450.635
84	505876.6312	4423459.102
85	505929.5479	4423474.977
86	505990.9314	4423495.615
87	506020.5648	4423489.265
88	506038.5565	4423457.515
89	506021.094	4423443.227
90	506047.5523	4423382.902
91	506045.9648	4423365.969
92	506039.6148	4423360.677
93	506029.5606	4423363.852
94	506008.3939	4423347.977
95	506016.3314	4423330.514
96	505995.6939	4423302.998
97	505978.7605	4423333.689
98	505946.3962	4423383.67
99	505928.8298	4423369.911
100	505939.8365	4423354.248
101	505956.9815	4423363.35
102	505975.7524	4423333.389
103	505947.0105	4423330.514
104	505941.1896	4423298.764
105	505917.3771	4423298.764
106	505882.9812	4423251.139
107	505890.9187	4423236.322
108	505927.4313	4423253.785
109	505979.8189	4423274.952
110	505995.4293	4423276.38
111	506002.5731	4423274.793
112	506045.4357	4423265.268
113	506073.217	4423331.943
114	506175.6109	4423365.281
115	506163.7047	4423395.443
116	506120.8421	4423381.949
117	506113.6983	4423397.031

shtojcanr. 6.1

4

118	506060.517	4423377.981
119	506046.2294	4423407.349
120	506097.0295	4423437.512
121	506112.1108	4423431.956
122	506130.3671	4423449.418
123	506108.142	4423481.962
124	506120.0483	4423497.043
125	506137.5109	4423514.506
126	506161.3234	4423533.556
127	506201.8047	4423558.162
128	506240.6986	4423571.656
129	506269.2736	4423571.656
130	506293.0862	4423574.037
131	506325.63	4423581.181
132	506351.8238	4423576.419
133	496894.5139	4430652.655
134	496904.996	4430650.189
135	496913.0116	4430647.723
136	496919.1775	4430644.948
137	496906.5374	4430550.61
138	496935.2089	4430529.954
139	496944.766	4430544.752
140	496976.2121	4430552.768
141	496980.22	4430552.46
142	496994.7099	4430545.677
143	497005.5002	4430542.286
144	497012.591	4430539.819
145	497019.3735	4430537.045
146	497023.3813	4430533.962
147	497026.4643	4430528.721
148	497029.8555	4430523.48
149	497034.4799	4430516.697
150	497039.721	4430512.689
151	497044.962	4430508.682
152	497047.7366	4430503.749
153	497047.12	4430496.042
154	497044.0371	4430486.793
155	497040.3375	4430477.544
156	497037.8712	4430468.295
157	497036.0214	4430458.121
158	497035.7131	4430448.872

shtojcanr. 6.1

5

159	497036.9463	4430442.398
160	497039.4127	4430434.074
161	497044.6537	4430422.976
162	497048.0449	4430413.727
163	497050.8196	4430407.869
164	497053.2859	4430403.553
165	497057.6021	4430400.162
166	497063.768	4430399.237
167	497070.2422	4430399.853
168	497076.0998	4430401.395
169	497081.6491	4430403.553
170	497086.5818	4430405.094
171	497093.056	4430407.253
172	497096.139	4430408.486
173	497102.9215	4430407.869
174	497106.0044	4430405.403
175	497106.0044	4430399.237
176	497102.3049	4430389.68
177	497099.8385	4430379.506
178	497099.5302	4430372.415
179	497100.1468	4430367.791
180	497102.9215	4430361.008
181	497105.0795	4430355.459
182	497106.621	4430347.752
183	497110.0123	4430337.578
184	497114.0201	4430329.87
185	497121.7275	4430321.855
186	497127.5851	4430318.463
187	497137.7588	4430316.614
188	497146.3911	4430319.08
189	497155.3317	4430323.396
190	497166.122	4430327.712
191	497175.3708	4430331.104
192	497185.8529	4430334.803
193	497195.1017	4430336.345
194	497205.8921	4430336.345
195	497212.6746	4430332.953
196	497217.9156	4430328.021
197	497221.6151	4430319.697
198	497225.623	4430307.365
199	497232.4055	4430284.859

shtojcanr. 6.1

6

200	497232.0972	4430271.911
201	497229.3225	4430262.97
202	497226.8561	4430252.18
203	497225.623	4430245.089
204	497225.9313	4430238.307
205	497229.9391	4430231.833
206	497233.9469	4430228.75
207	497244.1207	4430223.509
208	497249.0534	4430220.426
209	497252.7529	4430217.343
210	497255.2193	4430213.643
211	497258.6105	4430202.544
212	497259.2271	4430191.446
213	497260.7686	4430184.047
214	497263.235	4430177.264
215	497267.2428	4430172.332
216	497273.1004	4430168.94
217	497280.1912	4430164.932
218	497287.8986	4430161.85
219	497296.2226	4430154.759
220	497300.847	4430147.051
221	497305.4714	4430135.953
222	497310.4041	4430127.32
223	497317.1866	4430116.838
224	497327.3604	4430109.439
225	497335.0678	4430102.965
226	497341.2337	4430097.724
227	497344.9332	4430091.558
228	497347.3996	4430082.618
229	497259.5354	4430041.923
230	497260.7686	4430015.718
231	497321.8111	4430000.303
232	497319.9613	4430048.089
233	497355.7235	4430069.053
234	497367.747	4430057.029
235	497371.4466	4430052.096
236	497379.4623	4430048.397
237	497386.2448	4430043.156
238	497391.4858	4430040.073
239	497397.0351	4430036.682
240	497401.9678	4430032.982

shtojcanr. 6.1

7

241	497405.0508	4430026.2
242	497405.9757	4430021.883
243	497405.9757	4430013.56
244	497404.4342	4430006.777
245	497402.5844	4429999.378
246	497399.1932	4429994.754
247	497396.1102	4429991.979
248	497389.9443	4429990.437
249	497379.7706	4429989.821
250	497329.8267	4429998.453
251	497327.977	4429992.595
252	497323.9691	4429992.595
253	497322.4277	4429985.505
254	497371.4466	4429972.865
255	497380.3872	4429963.924
256	497385.6282	4429958.683
257	497386.8614	4429948.201
258	497382.2369	4429947.584
259	497383.1618	4429940.185
260	497391.7941	4429938.952
261	497393.6438	4429925.695
262	497402.5844	4429911.206
263	497407.5171	4429906.889
264	497406.5922	4429902.265
265	497402.2761	4429898.257
266	497396.7268	4429895.791
267	497392.4107	4429896.716
268	497387.1696	4429900.107
269	497382.8535	4429901.032
270	497373.2964	4429903.19
271	497359.4231	4429901.34
272	497351.0991	4429900.107
273	497341.542	4429901.032
274	497333.218	4429903.498
275	497323.9691	4429905.348
276	497311.329	4429907.814
277	497298.6889	4429910.281
278	497284.8156	4429911.206
279	497269.7092	4429909.664
280	497252.4446	4429906.581
281	497236.7216	4429900.723

shtojcanr. 6.1

8

282	497223.4649	4429893.324
283	497212.6746	4429887.467
284	497206.5087	4429880.068
285	497201.8842	4429868.969
286	497198.8013	4429859.412
287	497196.3349	4429849.238
288	497195.41	4429831.049
289	497194.4851	4429822.108
290	497196.0266	4429813.168
291	497199.7262	4429801.144
292	497206.2004	4429785.113
293	497234.2552	4429749.659
294	497273.1004	4429703.106
295	497301.4636	4429672.585
296	497320.5779	4429648.23
297	497331.0599	4429638.981
298	497341.2337	4429633.74
299	497348.941	4429631.89
300	497358.4982	4429632.815
301	497363.7392	4429637.748
302	497368.3636	4429641.447
303	497374.8378	4429647.613
304	497380.0789	4429654.396
305	497387.7862	4429665.803
306	497394.2604	4429676.901
307	497403.8176	4429689.85
308	497419.5406	4429712.355
309	497425.7065	4429724.07
310	497426.9397	4429736.71
311	497426.9397	4429745.034
312	497424.4734	4429756.133
313	497422.3153	4429765.998
314	497419.8489	4429773.706
315	497409.6752	4429786.346
316	497403.201	4429797.136
317	497399.5015	4429810.393
318	497398.8849	4429822.417
319	497402.5844	4429831.357
320	497409.6752	4429839.373
321	497414.2996	4429844.305
322	497422.3153	4429850.78

shtojcanr. 6.1

9

323	497422.6236	4429854.788
324	497421.0821	4429860.337
325	497418.6158	4429864.961
326	497416.1494	4429871.127
327	497414.2996	4429877.293
328	497412.7581	4429881.609
329	497411.8333	4429887.775
330	497411.8333	4429892.4
331	497414.2996	4429897.332
332	497416.4577	4429897.949
333	497418.6158	4429897.949
334	497422.6236	4429895.482
335	497426.0148	4429891.783
336	497431.5642	4429889.625
337	497436.1886	4429887.775
338	497442.6628	4429887.775
339	497447.9038	4429889.008
340	497451.6033	4429891.475
341	497454.378	4429893.941
342	497460.2356	4429897.332
343	497469.7928	4429901.032
344	497479.0416	4429904.115
345	497487.3656	4429905.965
346	497496.3061	4429906.273
347	497502.4721	4429905.965
348	497507.7131	4429901.032
349	497509.8711	4429895.482
350	497511.1043	4429876.368
351	497510.4877	4429860.645
352	497511.4126	4429850.471
353	497512.9541	4429843.072
354	497515.4205	4429836.906
355	497520.9698	4429831.049
356	497533.6099	4429826.424
357	497543.167	4429823.033
358	497553.3408	4429818.717
359	497563.2062	4429813.784
360	497571.2219	4429808.852
361	497577.0795	4429802.994
362	497580.4707	4429794.053
363	497582.6288	4429783.88

shtojcanr. 6.1

10

364	497582.9371	4429775.864
365	497582.9371	4429766.307
366	497580.4707	4429754.283
367	497577.6961	4429748.117
368	497573.9965	4429743.185
369	497569.6804	4429740.41
370	497565.9809	4429737.944
371	497563.5145	4429733.319
372	497563.8228	4429728.695
373	497565.056	4429723.145
374	497566.2892	4429718.521
375	497569.0638	4429710.197
376	497572.1468	4429704.956
377	497575.538	4429700.332
378	497578.0044	4429694.474
379	497576.1546	4429690.466
380	497569.0638	4429689.233
381	497556.732	4429690.774
382	497545.9417	4429694.474
383	497534.5348	4429696.324
384	497523.4361	4429696.94
385	497507.4048	4429694.166
386	497480.2748	4429680.909
387	497473.8006	4429670.735
388	497471.9508	4429663.336
389	497468.8679	4429658.712
390	497463.9352	4429654.704
391	497461.1605	4429650.388
392	497455.6112	4429643.914
393	497446.9789	4429638.056
394	497439.2715	4429631.582
395	497431.8725	4429623.566
396	497421.3904	4429614.626
397	497412.1416	4429607.843
398	497406.5922	4429603.527
399	497401.0429	4429598.902
400	497394.877	4429591.195
401	497391.7941	4429584.721
402	497390.2526	4429577.63
403	497388.7111	4429571.773
404	497387.1696	4429565.607

shtojcanr. 6.1

11

405	497389.0194	4429556.358
406	497393.3356	4429548.959
407	497397.3434	4429543.101
408	497400.7346	4429537.86
409	497404.1259	4429533.544
410	497408.1337	4429529.536
411	497411.525	4429526.761
412	497413.9913	4429524.603
413	497418.9241	4429520.287
414	497426.0148	4429516.588
415	497430.0227	4429516.588
416	497434.6471	4429518.746
417	497438.6549	4429523.062
418	497440.5047	4429529.228
419	497441.7379	4429534.469
420	497443.5877	4429546.492
421	497446.054	4429559.441
422	497450.3702	4429581.33
423	497454.6863	4429593.97
424	497468.5596	4429608.46
425	497477.1918	4429615.859
426	497483.0495	4429620.791
427	497491.3734	4429627.882
428	497497.231	4429633.123
429	497503.3969	4429639.597
430	497508.638	4429644.53
431	497514.8039	4429648.846
432	497519.12	4429651.004
433	497524.0527	4429651.929
434	497527.444	4429651.929
435	497528.3688	4429649.771
436	497528.3688	4429645.763
437	497528.0606	4429642.372
438	497529.9103	4429641.756
439	497533.9182	4429643.914
440	497538.8509	4429643.605
441	497545.0168	4429643.297
442	497548.0997	4429645.147
443	497549.9495	4429648.846
444	497547.7914	4429654.087
445	497546.8666	4429659.945

shtojcanr. 6.1

12

446	497549.9495	4429664.261
447	497563.8228	4429670.119
448	497568.7555	4429673.202
449	497576.7712	4429677.826
450	497583.5537	4429683.992
451	497591.5694	4429689.85
452	497600.8182	4429692.008
453	497609.1422	4429693.241
454	497622.3989	4429693.857
455	497635.9639	4429693.241
456	497642.4381	4429690.774
457	497653.845	4429686.15
458	497665.5602	4429677.209
459	497674.1925	4429670.119
460	497678.8169	4429662.411
461	497681.5916	4429654.704
462	497681.2833	4429645.763
463	497677.5837	4429635.59
464	497675.734	4429627.266
465	497675.4257	4429618.017
466	497675.4257	4429605.377
467	497675.1174	4429597.361
468	497674.8091	4429585.954
469	497679.7418	4429577.938
470	497683.4413	4429572.389
471	497687.1409	4429567.765
472	497690.2238	4429561.29
473	497690.8404	4429555.433
474	497690.8404	4429548.65
475	497692.0736	4429544.951
476	497692.9985	4429537.86
477	497692.3819	4429532.619
478	497689.9155	4429524.912
479	497686.5243	4429518.746
480	497676.0422	4429511.963
481	497664.9436	4429503.948
482	497651.6869	4429495.007
483	497645.2127	4429489.458
484	497638.7385	4429484.217
485	497629.798	4429478.359
486	497620.8574	4429471.885

shtojcanr. 6.1

13

487	497614.0749	4429466.027
488	497606.3675	4429459.553
489	497600.5099	4429454.929
490	497595.5772	4429451.846
491	497592.8025	4429451.229
492	497587.2532	4429452.771
493	497582.0122	4429458.012
494	497577.6961	4429463.869
495	497573.9965	4429471.885
496	497572.7634	4429481.75
497	497575.8463	4429487.608
498	497580.4707	4429490.691
499	497585.0952	4429496.24
500	497588.7947	4429499.631
501	497595.5772	4429504.256
502	497604.5178	4429509.497
503	497611.3003	4429512.58
504	497617.7745	4429513.196
505	497622.7072	4429510.422
506	497626.715	4429506.106
507	497630.1063	4429500.865
508	497631.0312	4429498.398
509	497632.8809	4429494.699
510	497632.8809	4429491.616
511	497633.8058	4429487.3
512	497637.8136	4429487.3
513	497640.5883	4429490.383
514	497641.2049	4429496.24
515	497639.9717	4429499.631
516	497636.2722	4429504.564
517	497632.8809	4429508.572
518	497627.0233	4429515.046
519	497622.0906	4429520.904
520	497619.0076	4429525.837
521	497619.9325	4429533.236
522	497625.7901	4429540.326
523	497632.8809	4429545.876
524	497637.5053	4429550.5
525	497642.4381	4429554.816
526	497645.2127	4429559.132
527	497645.521	4429565.915

shtojcanr. 6.1

14

528	497643.0547	4429571.464
529	497636.5805	4429572.389
530	497627.3316	4429571.773
531	497612.2251	4429566.84
532	497603.2846	4429562.832
533	497592.4943	4429556.049
534	497582.6288	4429549.575
535	497572.7634	4429543.101
536	497560.4315	4429534.16
537	497553.6491	4429527.995
538	497547.1749	4429523.37
539	497543.4753	4429520.596
540	497540.3924	4429520.596
541	497535.7679	4429522.754
542	497532.0684	4429526.453
543	497529.2937	4429527.995
544	497524.0527	4429524.912
545	497520.6615	4429517.204
546	497520.3532	4429510.113
547	497523.4361	4429502.406
548	497527.1357	4429495.315
549	497531.1435	4429486.683
550	497533.6099	4429481.75
551	497536.0762	4429476.818
552	497537.6177	4429473.735
553	497539.1592	4429469.11
554	497544.4002	4429461.711
555	497562.8979	4429440.13
556	497585.7118	4429410.534
557	497598.9684	4429403.752
558	497606.9841	4429397.894
559	497613.4583	4429389.262
560	497621.474	4429375.697
561	497628.8731	4429363.057
562	497642.1298	4429339.935
563	497664.327	4429309.413
564	497676.0422	4429292.457
565	497685.2911	4429279.509
566	497694.2317	4429270.568
567	497702.8639	4429267.485
568	497709.0298	4429268.102

shtojcanr. 6.1

15

569	497714.8874	4429271.801
570	497720.4368	4429277.659
571	497725.6778	4429284.75
572	497733.3852	4429298.315
573	497753.4243	4429338.701
574	497771.9221	4429386.795
575	497755.2741	4429395.428
576	497760.2068	4429421.324
577	497764.2147	4429446.296
578	497758.3571	4429448.454
579	497758.3571	4429453.695
580	497763.5981	4429457.703
581	497767.9142	4429463.561
582	497771.6138	4429470.343
583	497776.8548	4429474.043
584	497786.7202	4429478.976
585	497795.3525	4429488.533
586	497800.2852	4429496.24
587	497804.6013	4429503.948
588	497822.4825	4429530.769
589	497828.0318	4429540.326
590	497833.8894	4429550.808
591	497845.9129	4429571.156
592	497849.3042	4429577.938
593	497853.312	4429584.104
594	497858.553	4429593.661
595	497862.2526	4429598.594
596	497870.8848	4429604.144
597	497876.4341	4429606.918
598	497885.0664	4429607.535
599	497892.4655	4429606.61
600	497902.0226	4429604.452
601	497910.6549	4429606.61
602	497916.8208	4429611.543
603	497920.5203	4429618.633
604	497922.9867	4429625.416
605	497927.3028	4429634.356
606	497931.3107	4429644.222
607	497932.5439	4429652.238
608	497933.1604	4429659.328
609	497933.4687	4429665.186

shtojcanr. 6.1

16

610	497926.0697	4429670.427
611	497918.9789	4429673.51
612	497911.8881	4429674.435
613	497906.3388	4429674.127
614	497901.7143	4429672.277
615	497896.4733	4429670.735
616	497890.3074	4429668.577
617	497883.5249	4429666.419
618	497880.1337	4429668.269
619	497878.9005	4429672.893
620	497881.9834	4429677.826
621	497885.9913	4429681.834
622	497887.8411	4429686.458
623	497887.5328	4429693.241
624	497884.1415	4429696.94
625	497879.2088	4429696.94
626	497874.2761	4429695.399
627	497869.6516	4429692.008
628	497863.4857	4429688.308
629	497858.2447	4429687.383
630	497852.3871	4429686.15
631	497847.1461	4429683.375
632	497840.3636	4429681.834
633	497833.5811	4429682.142
634	497824.6405	4429684.609
635	497813.2336	4429689.233
636	497804.6013	4429693.857
637	497795.9691	4429698.482
638	497788.2617	4429701.873
639	497784.5622	4429705.573
640	497779.9377	4429713.28
641	497775.3133	4429721.604
642	497766.0644	4429731.778
643	497760.8234	4429736.71
644	497753.4243	4429741.643
645	497742.3257	4429745.959
646	497734.0017	4429745.651
647	497727.8358	4429741.335
648	497721.6699	4429733.011
649	497716.7372	4429725.92
650	497710.5713	4429720.679

shtojcanr. 6.1

17

651	497706.5635	4429720.679
652	497701.939	4429724.379
653	497699.1644	4429729.311
654	497697.6229	4429737.635
655	497696.3897	4429749.042
656	497694.8483	4429757.983
657	497690.5321	4429765.074
658	497684.9828	4429765.69
659	497667.41	4429765.074
660	497652.9201	4429763.84
661	497646.7542	4429763.532
662	497641.8215	4429766.615
663	497640.8966	4429770.931
664	497643.363	4429777.405
665	497646.1376	4429780.797
666	497649.5289	4429782.646
667	497652.9201	4429785.113
668	497652.9201	4429788.504
669	497649.2206	4429789.737
670	497647.0625	4429795.595
671	497647.9874	4429803.919
672	497648.9123	4429812.859
673	497648.604	4429822.108
674	497645.2127	4429831.974
675	497639.3551	4429840.298
676	497633.8058	4429848.313
677	497629.798	4429860.337
678	497625.4818	4429871.435
679	497619.6242	4429878.835
680	497610.0671	4429881.609
681	497599.585	4429883.459
682	497589.7196	4429884.384
683	497582.9371	4429884.692
684	497576.1546	4429885.309
685	497571.8385	4429888.392
686	497570.9136	4429892.708
687	497576.1546	4429897.641
688	497586.9449	4429908.123
689	497601.1265	4429922.304
690	497610.0671	4429932.17
691	497616.233	4429941.11

shtojcanr. 6.1

18

692	497619.3159	4429948.818
693	497620.2408	4429958.683
694	497614.3832	4429976.256
695	497602.668	4430005.852
696	497588.4864	4430025.583
697	497568.4472	4430049.63
698	497555.8071	4430068.744
699	497545.3251	4430085.084
700	497535.4596	4430098.032
701	497520.3532	4430124.546
702	497506.1716	4430146.435
703	497500.6223	4430154.142
704	497493.5315	4430160
705	497486.749	4430163.391
706	497479.6582	4430166.166
707	497475.0338	4430168.632
708	497473.184	4430173.256
709	497472.5674	4430179.731
710	497469.4845	4430192.679
711	497456.8444	4430209.635
712	497446.054	4430220.117
713	497438.6549	4430229.058
714	497432.1807	4430242.931
715	497418.3075	4430259.271
716	497411.8333	4430266.67
717	497406.5922	4430270.678
718	497401.0429	4430275.919
719	497397.3434	4430283.318
720	497391.4858	4430298.424
721	497385.3199	4430307.981
722	497377.6125	4430314.764
723	497371.4466	4430322.163
724	497367.1305	4430328.637
725	497364.6641	4430335.728
726	497362.1977	4430342.511
727	497359.7314	4430349.293
728	497358.2431	4430360.332
729	497374.7796	4430358.347
730	497368.8264	4430392.082
731	497365.5191	4430415.894
732	497370.1493	4430433.754

shtojcanr. 6.1

19

733	497382.0556	4430444.337
734	497390.6546	4430455.582
735	497398.5921	4430484.025
736	497407.8525	4430502.545
737	497475.3214	4430532.973
738	497485.9048	4430532.973
739	497493.1808	4430520.405
740	497491.8579	4430507.176
741	497490.535	4430494.608
742	497496.4881	4430476.748
743	497505.0871	4430464.842
744	497510.3788	4430445.66
745	497514.3476	4430427.8
746	497518.9778	4430407.957
747	497524.9309	4430396.05
748	497532.8684	4430386.79
749	497540.8059	4430384.144
750	497546.0976	4430385.467
751	497560.6497	4430376.868
752	497575.2018	4430367.608
753	497589.0925	4430357.024
754	497596.3685	4430351.071
755	497601.6602	4430342.472
756	497601.6602	4430337.18
757	497595.7071	4430323.29
758	497606.2904	4430304.769
759	497652.5926	4430247.222
760	497685.0041	4430211.503
761	497709.4781	4430164.539
762	497735.9365	4430138.743
763	497751.8116	4430094.425
764	497765.7022	4430081.196
765	497796.1294	4430056.722
766	497808.6971	4430034.893
767	497816.6346	4430021.664
768	497816.6346	4430011.742
769	497814.6502	4430003.143
770	497816.6346	4429995.867
771	497823.2492	4429985.284
772	497827.218	4429967.425
773	497831.8482	4429952.211

shtojcanr. 6.1

20

774	497855.6607	4429916.492
775	497892.1977	4429853.303
776	498008.8791	4429800.916
777	498027.1354	4429807.266
778	498120.0044	4429937.441
779	498185.092	4429899.341
780	498185.8857	4429820.76
781	498183.5045	4429772.341
782	498202.5545	4429754.084
783	498227.1608	4429756.466
784	498309.711	4429799.328
785	498352.5736	4429803.297
786	498420.0425	4429788.216
787	498427.98	4429762.816
788	498414.4862	4429753.291
789	498404.1674	4429735.034
790	498378.7674	4429735.828
791	498355.7486	4429716.778
792	498233.5108	4429607.24
793	498229.5421	4429565.172
794	498209.6983	4429533.421
795	498173.1857	4429503.259
796	498169.217	4429465.159
797	498158.1044	4429435.79
798	498150.9607	4429408.802
799	498152.5482	4429381.815
800	498170.8045	4429360.384
801	498197.792	4429336.571
802	498181.917	4429307.202
803	498177.1545	4429278.627
804	498177.9482	4429238.146
805	498191.442	4429211.952
806	498211.2858	4429192.902
807	498230.3358	4429185.758
808	498258.1171	4429190.521
809	498285.1047	4429201.633
810	498353.3673	4429220.683
811	498397.8174	4429223.858
812	498459.73	4429215.921
813	498502.5926	4429188.933
814	498454.1738	4429165.915

shtojcanr. 6.1

21

815	498371.6236	4429146.071
816	498337.4923	4429089.714
817	498368.4486	4429020.658
818	498360.5111	4428982.558
819	498362.0986	4428942.87
820	498366.0674	4428886.514
821	498377.9736	4428817.458
822	498393.8487	4428765.07
823	498375.5924	4428743.639
824	498354.9548	4428725.382
825	498323.2048	4428707.92
826	498279.5484	4428702.364
827	498273.1984	4428686.489
828	498274.7859	4428652.357
829	498286.6922	4428613.463
830	498297.8047	4428574.57
831	498329.5548	4428545.995
832	498346.2236	4428538.057
833	498358.1298	4428545.995
834	498366.8611	4428561.076
835	498377.1799	4428588.857
836	498374.7986	4428641.245
837	498371.6236	4428688.076
838	498389.0862	4428717.445
839	498423.2175	4428753.957
840	498454.1738	4428751.576
841	498490.6864	4428735.701
842	498518.4677	4428714.27
843	498540.6927	4428708.714
844	498571.649	4428694.426
845	498607.3678	4428646.801
846	498596.2553	4428630.926
847	498565.299	4428610.288
848	498558.949	4428576.951
849	498584.349	4428560.282
850	498599.4303	4428531.707
851	498594.6678	4428498.369
852	498568.474	4428470.588
853	498526.4052	4428450.744
854	498496.2426	4428457.094
855	498454.9675	4428467.413

shtojcanr. 6.1

22

856	498415.28	4428435.663
857	498420.0425	4428369.782
858	498465.2863	4428271.356
859	498516.0864	4428177.694
860	498550.2177	4428146.737
861	498571.649	4428157.056
862	498581.9678	4428194.363
863	498594.6678	4428322.157
864	498611.3366	4428494.401
865	498636.7366	4428555.52
866	498684.3617	4428553.932
867	498695.4743	4428534.088
868	498696.268	4428492.813
869	498737.5431	4428481.701
870	498770.8807	4428443.601
871	498785.9619	4428405.5
872	498778.8182	4428364.225
873	498763.7369	4428366.607
874	498737.5431	4428344.382
875	498748.6556	4428310.25
876	498785.9619	4428218.969
877	498804.2182	4428134.831
878	498812.1557	4428119.75
879	498872.2798	4428142.658
880	498882.2017	4428158.533
881	498918.582	4428216.08
882	499003.9103	4428161.178
883	499009.8634	4428137.366
884	499038.9676	4428094.371
885	499054.8426	4428036.163
886	499138.1866	4428034.178
887	499151.4158	4428016.98
888	499148.7699	4427980.6
889	499136.2022	4427960.095
890	499146.1241	4427944.22
891	499220.869	4427921.73
892	499232.1138	4427888.657
893	499220.869	4427868.813
894	499179.1971	4427835.74
895	499181.1814	4427817.219
896	499218.8846	4427803.99

shtojcanr. 6.1

23

897	499258.5722	4427797.376
898	499272.4629	4427777.532
899	499273.7858	4427748.428
900	499235.4211	4427739.167
901	499225.4992	4427708.079
902	499203.6711	4427628.042
903	499197.7179	4427534.776
904	499216.2388	4427514.271
905	499243.3587	4427524.193
906	499271.8014	4427558.589
907	499297.5983	4427594.969
908	499296.9369	4427623.412
909	499285.6921	4427647.224
910	499285.0306	4427668.391
911	499290.9837	4427710.063
912	499326.7026	4427706.756
913	499337.9474	4427682.943
914	499333.9786	4427669.052
915	499334.6401	4427635.318
916	499361.0985	4427610.183
917	499383.5881	4427610.183
918	499395.4944	4427608.86
919	499398.8017	4427590.339
920	499393.51	4427569.172
921	499373.6662	4427557.266
922	499353.8224	4427528.823
923	499346.5464	4427487.813
924	499368.3745	4427427.62
925	499304.8744	4427365.442
926	499257.2493	4427335.677
927	499216.2388	4427327.078
928	499192.4263	4427302.604
929	499185.1502	4427272.838
930	499176.5512	4427217.276
931	499184.4887	4427184.203
932	499225.4992	4427133.932
933	499266.5097	4427194.786
934	499309.5046	4427264.901
935	499353.8224	4427352.875
936	499367.0516	4427402.484
937	499394.1715	4427405.13

shtojcanr. 6.1

24

938	499435.8434	4427439.526
939	499462.3018	4427415.713
940	499460.3174	4427366.765
941	499499.3435	4427305.911
942	499504.6352	4427268.869
943	499489.4216	4427244.395
944	499451.7184	4427223.229
945	499375.6506	4427191.479
946	499339.9318	4427058.525
947	499372.3433	4427011.562
948	499402.109	4426986.426
949	499472.2237	4426959.306
950	499511.2498	4427005.608
951	499521.1717	4427061.833
952	499497.3592	4427225.213
953	499505.2967	4427237.119
954	499638.9115	4427141.208
955	499662.7241	4427139.223
956	499691.1668	4427139.885
957	499731.5159	4427163.697
958	499760.6201	4427186.848
959	499802.9535	4427245.057
960	499808.9067	4427301.942
961	499783.1097	4427368.75
962	499783.7712	4427405.13
963	499802.9535	4427434.896
964	499816.8442	4427437.542
965	499826.7661	4427449.448
966	499838.6723	4427459.37
967	499853.8859	4427489.797
968	499909.4485	4427461.354
969	499929.9538	4427500.38
970	499974.933	4427569.172
971	500019.2508	4427577.771
972	500035.7873	4427581.078
973	500068.1988	4427587.693
974	500088.7041	4427583.724
975	500118.4698	4427601.584
976	500146.2511	4427606.214
977	500177.3397	4427578.432
978	500247.4544	4427537.422

shtojcanr. 6.1

25

979	500271.267	4427550.651
980	500312.9389	4427644.578
981	500308.3087	4427531.469
982	500284.4961	4427501.042
983	500232.9023	4427363.458
984	500191.2303	4427317.817
985	500037.1102	4427179.572
986	499959.7195	4427110.119
987	499922.6777	4427098.213
988	499896.8808	4427058.525
989	499871.7453	4427032.728
990	499876.3755	4427004.947
991	499870.4224	4426990.395
992	499829.4119	4426960.629
993	499807.5837	4426894.483
994	499783.1097	4426856.78
995	499765.2503	4426846.858
996	499744.7451	4426841.566
997	499718.9481	4426822.384
998	499715.6408	4426794.603
999	499706.3804	4426770.79
1000	499666.6928	4426850.165
1001	499702.4117	4426902.421
1002	499707.0419	4426936.817
1003	499656.1095	4426979.812
1004	499613.7761	4426991.718
1005	499595.9166	4426978.489
1006	499587.9791	4426942.77
1007	499565.4895	4426916.311
1008	499544.9843	4426918.957
1009	499543.6613	4426887.207
1010	499564.828	4426798.572
1011	499587.3177	4426756.238
1012	499639.573	4426709.275
1013	499664.047	4426715.228
1014	499692.4898	4426695.384
1015	499701.7502	4426672.233
1016	499696.4585	4426666.941
1017	499642.8803	4426674.217
1018	499618.4063	4426600.134
1019	499632.2969	4426565.738

shtojcanr. 6.1

26

1020	499666.0314	4426545.233
1021	499701.0887	4426539.941
1022	499728.4732	4426656.622
1023	499738.7919	4426717.741
1024	499812.6108	4426803.466
1025	499949.1361	4426906.654
1026	500051.5301	4426963.01
1027	500111.0614	4427055.086
1028	500173.7678	4427112.236
1029	500238.0617	4427150.336
1030	500261.0805	4427186.055
1031	500313.4681	4427226.536
1032	500333.3119	4427227.33
1033	500394.4307	4427351.155
1034	500442.8496	4427424.974
1035	500471.4246	4427519.43
1036	500418.2433	4427544.037
1037	500417.4495	4427649.606
1038	500368.8719	4427658.35
1039	500373.6345	4427695.656
1040	500406.972	4427766.3
1041	500443.8815	4427825.832
1042	500493.4909	4427906.794
1043	500495.4753	4427986.963
1044	500520.4785	4428038.954
1045	500538.7348	4428055.623
1046	500570.088	4428067.926
1047	500582.3911	4428122.298
1048	500591.9161	4428150.476
1049	500641.5256	4428207.626
1050	500656.21	4428231.439
1051	500683.5944	4428254.457
1052	500696.6913	4428273.508
1053	500731.6164	4428300.098
1054	500749.8727	4428317.164
1055	500762.5727	4428332.245
1056	500758.2071	4428346.533
1057	500777.654	4428395.348
1058	500774.0821	4428427.892
1059	500796.704	4428467.977
1060	500817.3416	4428512.824

shtojcanr. 6.1

27

1061	500813.3728	4428553.702
1062	500794.7197	4428600.533
1063	500783.2103	4428619.583
1064	500750.2696	4428661.652
1065	500727.4228	4428682.951
1066	500739.9905	4428736.529
1067	500731.3915	4428768.279
1068	500745.9436	4428782.831
1069	500747.2666	4428810.613
1070	500724.7769	4428841.04
1071	500701.6258	4428891.972
1072	500717.5009	4428904.54
1073	500728.0842	4428944.889
1074	500769.7562	4428992.514
1075	500749.2509	4429049.4
1076	500702.2873	4429120.176
1077	500675.8289	4429129.436
1078	500620.2663	4429132.082
1079	500599.0996	4429147.296
1080	500597.1152	4429196.905
1081	500570.6568	4429253.791
1082	500619.6048	4429306.046
1083	500612.9902	4429360.947
1084	500581.2402	4429481.994
1085	500538.2453	4429519.698
1086	500549.4901	4429540.203
1087	500582.5631	4429511.099
1088	500601.084	4429489.27
1089	500626.8809	4429422.463
1090	500652.6778	4429399.973
1091	500713.5321	4429363.593
1092	500746.6051	4429317.952
1093	500790.9229	4429220.718
1094	500800.1833	4429210.134
1095	500811.4281	4429169.785
1096	500806.1365	4429091.733
1097	500869.6366	4428901.894
1098	500888.8189	4428791.43
1099	500884.8502	4428555.289
1100	500834.2485	4428245.001
1101	500882.2705	4428239.048

shtojcanr. 6.1

28

1102	500971.1706	4428321.201
1103	500987.4426	4428313.66
1104	501012.0489	4428277.942
1105	501020.3832	4428247.779
1106	501013.6364	4428206.901
1107	500997.3645	4428173.166
1108	500948.1519	4428114.429
1109	500938.23	4428109.666
1110	500928.3081	4428111.651
1111	500905.2893	4428102.919
1112	500892.9861	4428041.8
1113	500868.3798	4428028.704
1114	500851.711	4428031.879
1115	500837.0266	4427972.347
1116	500819.961	4427939.803
1117	500843.3766	4427892.972
1118	500875.9205	4427858.841
1119	500878.3017	4427806.85
1120	500929.1018	4427781.847
1121	500971.5675	4427748.906
1122	500987.8394	4427721.522
1123	501006.0957	4427712.394
1124	501019.1926	4427673.5
1125	500997.7613	4427661.197
1126	500994.1894	4427619.921
1127	501045.7833	4427538.562
1128	501176.7523	4427502.446
1129	501216.8368	4427482.602
1130	501248.9837	4427433.787
1131	501281.9244	4427363.937
1132	501306.1338	4427352.427
1133	501325.1839	4427294.086
1134	501375.5871	4427267.893
1135	501430.3559	4427280.99
1136	501455.756	4427309.961
1137	501466.0748	4427363.54
1138	501434.7216	4427393.305
1139	501422.8153	4427460.774
1140	501446.231	4427482.999
1141	501463.6935	4427566.343
1142	501451.3904	4427663.181

shtojcanr. 6.1

29

1143	501446.6278	4427695.328
1144	501457.3435	4427729.856
1145	501452.9779	4427762.003
1146	501431.9434	4427811.612
1147	501417.259	4427814.391
1148	501369.2371	4427872.731
1149	501343.837	4427862.413
1150	501358.1245	4427831.059
1151	501345.0276	4427811.216
1152	501313.2776	4427803.278
1153	501295.0213	4427771.131
1154	501305.3401	4427742.953
1155	501288.2744	4427732.634
1156	501259.3025	4427757.24
1157	501222.7899	4427783.037
1158	501181.5148	4427818.359
1159	501121.5866	4427829.472
1160	501130.3178	4427852.888
1161	501159.6866	4427872.334
1162	501187.468	4427854.872
1163	501183.1023	4427891.384
1164	501170.4023	4427924.722
1165	501151.3523	4427934.644
1166	501127.1428	4427936.628
1167	501104.5209	4427956.869
1168	501076.3427	4427986.238
1169	501071.9771	4428041.404
1170	501031.4958	4428053.31
1171	501063.2458	4428132.685
1172	501073.5646	4428182.691
1173	501100.5522	4428183.882
1174	501132.3022	4428164.038
1175	501162.0679	4428143.004
1176	501213.6618	4428116.016
1177	501270.0181	4428086.647
1178	501279.94	4428094.188
1179	501262.0806	4428109.269
1180	501212.868	4428152.529
1181	501192.6273	4428172.373
1182	501206.1211	4428179.516
1183	501191.8336	4428230.713

shtojcanr. 6.1

30

1184	501132.3022	4428267.226
1185	501140.2397	4428296.992
1186	501089.8365	4428339.457
1187	501055.7052	4428404.545
1188	501048.5614	4428456.139
1189	501060.8646	4428480.745
1190	501070.7865	4428508.923
1191	501125.9522	4428477.173
1192	501141.4304	4428510.908
1193	501161.2742	4428522.814
1194	501191.0398	4428550.992
1195	501225.9649	4428538.689
1196	501243.6075	4428548.277
1197	501259.1728	4428550.109
1198	501265.5228	4428549.712
1199	501284.176	4428542.965
1200	501287.351	4428538.599
1201	501293.701	4428527.09
1202	501296.0823	4428516.771
1203	501296.4791	4428504.071
1204	501296.4791	4428490.577
1205	501296.4791	4428480.258
1206	501296.0823	4428471.924
1207	501289.7323	4428461.605
1208	501284.176	4428456.446
1209	501270.2853	4428445.333
1210	501265.5228	4428440.174
1211	501262.7447	4428436.205
1212	501256.7916	4428429.855
1213	501252.0291	4428424.299
1214	501249.6478	4428419.139
1215	501249.2509	4428411.996
1216	501250.4416	4428407.233
1217	501253.2197	4428404.058
1218	501255.9978	4428400.883
1219	501258.7759	4428397.708
1220	501264.3322	4428394.533
1221	501270.2853	4428392.946
1222	501273.8572	4428393.343
1223	501274.2541	4428394.93
1224	501272.6666	4428397.311

shtojcanr. 6.1

31

1225	501269.4916	4428399.296
1226	501265.5228	4428402.868
1227	501263.5385	4428409.218
1228	501263.5385	4428414.377
1229	501263.9353	4428419.139
1230	501267.1103	4428423.505
1231	501272.6666	4428424.696
1232	501277.826	4428425.49
1233	501281.7947	4428423.505
1234	501285.7635	4428419.536
1235	501288.5416	4428415.568
1236	501290.9229	4428410.805
1237	501292.9073	4428404.058
1238	501295.2885	4428398.899
1239	501300.4479	4428397.708
1240	501304.4167	4428398.502
1241	501308.3854	4428398.899
1242	501312.3542	4428396.914
1243	501315.5292	4428390.961
1244	501323.0698	4428386.596
1245	501329.8167	4428384.611
1246	501336.5636	4428383.024
1247	501341.723	4428379.452
1248	501348.8667	4428372.705
1249	501353.2324	4428363.577
1250	501355.6136	4428356.036
1251	501358.3918	4428349.686
1252	501364.7418	4428343.336
1253	501370.298	4428339.764
1254	501375.4574	4428336.589
1255	501381.8074	4428333.811
1256	501386.5699	4428331.033
1257	501391.7293	4428327.461
1258	501394.5075	4428325.08
1259	501397.6825	4428318.333
1260	501398.8731	4428312.777
1261	501400.0637	4428306.427
1262	501400.0637	4428300.077
1263	501400.8575	4428291.742
1264	501404.0325	4428281.027
1265	501406.8106	4428277.455

shtojcanr. 6.1

32

1266	501410.7794	4428274.28
1267	501416.3356	4428273.883
1268	501417.9231	4428273.486
1269	501421.495	4428271.899
1270	501423.8763	4428268.724
1271	501421.8919	4428264.755
1272	501418.32	4428263.961
1273	501414.3513	4428263.167
1274	501411.5731	4428259.992
1275	501409.9856	4428258.802
1276	501403.6356	4428258.802
1277	501400.4606	4428258.008
1278	501398.0793	4428254.436
1279	501396.8887	4428250.864
1280	501396.8887	4428247.689
1281	501396.8887	4428244.117
1282	501397.2856	4428238.958
1283	501396.095	4428233.005
1284	501400.4606	4428227.448
1285	501405.62	4428223.083
1286	501408.795	4428217.527
1287	501410.3825	4428213.558
1288	501411.5731	4428206.414
1289	501412.3669	4428199.667
1290	501413.5575	4428195.698
1291	501414.3513	4428190.539
1292	501415.145	4428185.777
1293	501416.7325	4428182.602
1294	501416.3356	4428172.68
1295	501413.9544	4428168.314
1296	501412.3669	4428163.551
1297	501409.5887	4428157.995
1298	501408.3981	4428152.836
1299	501408.0012	4428148.073
1300	501407.6044	4428143.708
1301	501407.6044	4428138.548
1302	501407.6044	4428133.389
1303	501408.795	4428129.42
1304	501413.9544	4428127.436
1305	501414.7481	4428131.801
1306	501415.5419	4428136.564

shtojcanr. 6.1

33

1307	501417.5263	4428140.136
1308	501419.5106	4428144.501
1309	501420.3044	4428150.058
1310	501423.8763	4428158.789
1311	501427.4482	4428165.536
1312	501428.6388	4428171.092
1313	501429.8294	4428177.839
1314	501432.2107	4428185.38
1315	501431.8138	4428194.508
1316	501429.0357	4428206.414
1317	501426.6544	4428211.177
1318	501425.4638	4428217.527
1319	501423.8763	4428224.67
1320	501423.4794	4428230.623
1321	501421.8919	4428236.974
1322	501420.3044	4428242.53
1323	501419.9075	4428248.88
1324	501420.3044	4428252.452
1325	501422.2888	4428256.024
1326	501424.67	4428258.802
1327	501430.2263	4428260.786
1328	501436.1794	4428260.786
1329	501442.1326	4428261.977
1330	501446.8951	4428265.152
1331	501452.0545	4428270.311
1332	501455.6263	4428277.852
1333	501456.4201	4428286.98
1334	501456.0232	4428302.061
1335	501453.2451	4428311.983
1336	501448.4826	4428324.286
1337	501441.3388	4428332.621
1338	501434.9888	4428337.78
1339	501425.8607	4428340.955
1340	501416.3356	4428343.336
1341	501410.7794	4428342.542
1342	501405.2231	4428340.558
1343	501401.2544	4428337.78
1344	501396.095	4428336.192
1345	501391.3325	4428336.589
1346	501388.1575	4428340.161
1347	501385.3793	4428344.13

shtojcanr. 6.1

34

1348	501379.0293	4428347.305
1349	501375.0606	4428348.892
1350	501369.9012	4428352.464
1351	501366.7262	4428358.417
1352	501365.1387	4428365.561
1353	501361.9636	4428375.88
1354	501359.9793	4428381.833
1355	501359.1855	4428388.58
1356	501359.5824	4428395.724
1357	501498.4889	4428404.852
1358	501512.7765	4428379.452
1359	501666.7643	4428429.855
1360	501675.4955	4428462.399
1361	501505.2358	4428410.011
1362	501479.4389	4428460.811
1363	501323.0698	4428453.668
1364	501321.4823	4428462.002
1365	501321.4823	4428471.527
1366	501320.6886	4428487.799
1367	501317.9104	4428501.293
1368	501312.7511	4428512.405
1369	501309.1792	4428521.93
1370	501304.0198	4428533.837
1371	501303.226	4428538.202
1372	501302.8292	4428543.362
1373	501302.0354	4428546.14
1374	501299.2573	4428550.109
1375	501294.0979	4428550.109
1376	501290.1291	4428549.712
1377	501286.5572	4428550.505
1378	501281.001	4428553.284
1379	501273.0635	4428556.062
1380	501262.4775	4428558.533
1381	501240.2524	4428563.295
1382	501233.5055	4428559.326
1383	501190.643	4428571.63
1384	501173.1804	4428566.47
1385	501156.5116	4428558.136
1386	501133.4928	4428541.467
1387	501063.2458	4428554.961
1388	501058.8802	4428609.333

shtojcanr. 6.1

35

1389	501014.827	4428698.233
1390	500974.3457	4428795.864
1391	500991.8082	4428896.671
1392	500951.3269	4428935.962
1393	500949.7394	4428958.98
1394	500948.5487	4428993.509
1395	500937.4362	4429086.378
1396	500921.5612	4429131.621
1397	500915.608	4429183.612
1398	500921.5612	4429211.79
1399	500894.1767	4429226.078
1400	500942.5956	4429321.328
1401	500942.5993	4429321.334
1402	501112.0006	4429205.674
1403	501120.9241	4429220.216
1404	501133.1526	4429215.589
1405	501131.5001	4429208.318
1406	501130.1781	4429204.352
1407	501132.4916	4429201.047
1408	501137.1186	4429198.733
1409	501140.0931	4429196.75
1410	501144.0591	4429196.089
1411	501148.0251	4429199.064
1412	501149.0166	4429205.343
1413	501158.6011	4429231.783
1414	501166.5331	4429245.995
1415	501173.4736	4429252.605
1416	501192.9731	4429263.511
1417	501210.8201	4429199.394
1418	501211.1506	4429160.065
1419	501147.6946	4429134.947
1420	501153.3131	4429093.965
1421	501154.9656	4429084.38
1422	501151.3301	4429077.77
1423	501144.3896	4429070.499
1424	501147.3641	4429044.72
1425	501168.1856	4429022.246
1426	501166.2026	4428947.223
1427	501156.6181	4428946.562
1428	501150.9996	4428945.24
1429	501146.0421	4428943.587

shtojcanr. 6.1

36

1430	501142.4066	4428941.604
1431	501139.7626	4428942.265
1432	501137.4491	4428945.57
1433	501133.8136	4428950.528
1434	501129.1866	4428960.112
1435	501126.2121	4428966.392
1436	501126.5426	4428973.993
1437	501128.5256	4428977.629
1438	501125.8816	4428981.264
1439	501122.9071	4428981.595
1440	501120.9241	4428981.264
1441	501118.9411	4428985.23
1442	501117.9496	4428990.849
1443	501115.3056	4428994.484
1444	501116.2971	4429001.094
1445	501118.2801	4429010.018
1446	501123.8986	4429018.28
1447	501122.9071	4429020.924
1448	501117.6191	4429023.899
1449	501113.3226	4429023.899
1450	501109.6871	4429023.568
1451	501102.4161	4429024.89
1452	501094.8146	4429030.839
1453	501088.8656	4429036.788
1454	501082.9166	4429043.398
1455	501079.9421	4429051.991
1456	501082.2556	4429061.245
1457	501096.7976	4429082.397
1458	501100.1026	4429087.685
1459	501096.7976	4429090.329
1460	501094.1536	4429089.999
1461	501061.7646	4429064.55
1462	501063.0866	4429050.669
1463	501066.7221	4429029.848
1464	501067.3831	4429016.958
1465	501070.3576	4428997.789
1466	501075.3151	4428966.061
1467	501075.6456	4428947.884
1468	501074.3236	4428934.664
1469	501081.9251	4428913.842
1470	501094.8146	4428865.92

shtojcanr. 6.1

37

1471	501105.7211	4428864.267
1472	501117.2886	4428841.132
1473	501129.5171	4428810.065
1474	501137.1186	4428807.091
1475	501143.7286	4428802.464
1476	501151.9911	4428797.176
1477	501155.9571	4428790.896
1478	501154.9656	4428783.295
1479	501150.6691	4428779.329
1480	501148.3556	4428778.007
1481	501150.3386	4428772.719
1482	501156.6181	4428769.414
1483	501161.5756	4428767.1
1484	501166.2026	4428768.753
1485	501172.4821	4428773.049
1486	501176.7786	4428779.99
1487	501186.3631	4428762.473
1488	501191.3206	4428755.533
1489	501195.9476	4428753.55
1490	501198.2611	4428746.94
1491	501197.6001	4428742.643
1492	501193.9646	4428740.991
1493	501189.6681	4428739.999
1494	501191.3206	4428734.05
1495	501194.6256	4428729.754
1496	501200.5746	4428728.762
1497	501207.1846	4428731.737
1498	501211.1506	4428729.093
1499	501214.7861	4428723.474
1500	501221.3961	4428715.542
1501	501226.6841	4428708.602
1502	501231.9721	4428703.975
1503	501235.9381	4428703.644
1504	501239.5736	4428703.975
1505	501240.8956	4428706.949
1506	501237.9211	4428710.915
1507	501234.6161	4428713.89
1508	501229.6586	4428722.152
1509	501235.6076	4428726.118
1510	501186.6936	4428806.43
1511	501159.5926	4428856.666

shtojcanr. 6.1

38

1512	501153.6436	4428868.564
1513	501148.3556	4428879.14
1514	501148.3556	4428893.682
1515	501144.3896	4428912.52
1516	501148.0251	4428924.088
1517	501154.3046	4428930.367
1518	501246.8446	4428923.427
1519	501254.1156	4428945.24
1520	501256.7596	4428969.036
1521	501252.1326	4429000.433
1522	501241.6367	4429040.754
1523	501478.3779	4428954.218
1524	501495.8404	4428936.358
1525	501506.5561	4428890.718
1526	501520.4467	4428849.84
1527	501529.5749	4428826.424
1528	501539.8937	4428755.78
1529	501561.7218	4428751.811
1530	501577.2	4428791.896
1531	501586.3281	4428823.646
1532	501581.5656	4428836.743
1533	501585.9313	4428840.315
1534	501593.075	4428837.536
1535	501619.2688	4428815.311
1536	501639.9064	4428829.996
1537	501635.1439	4428841.902
1538	501653.797	4428857.777
1539	501670.8627	4428864.921
1540	501694.6752	4428888.733
1541	501720.869	4428893.099
1542	501735.5534	4428889.13
1543	501745.8722	4428882.78
1544	501757.3816	4428858.571
1545	501781.1941	4428830.789
1546	501782.7816	4428818.486
1547	501764.1285	4428795.071
1548	501743.4909	4428795.864
1549	501691.8971	4428781.974
1550	501676.8158	4428746.652
1551	501694.2783	4428731.174
1552	501678.4033	4428701.805

shtojcanr. 6.1

39

1553	501680.3877	4428683.549
1554	501664.5127	4428660.927
1555	501666.8939	4428641.083
1556	501676.4189	4428638.305
1557	501688.7221	4428641.083
1558	501700.6284	4428634.733
1559	501703.0096	4428618.858
1560	501695.469	4428597.427
1561	501668.4814	4428593.458
1562	501653.4001	4428597.427
1563	501645.0657	4428582.742
1564	501661.3377	4428547.42
1565	501679.9908	4428494.636
1566	501689.9127	4428463.283
1567	501705.7877	4428437.486
1568	501734.3628	4428389.86
1569	501753.8097	4428394.226
1570	501830.8036	4428439.47
1571	501847.0755	4428475.586
1572	501860.1724	4428501.383
1573	501856.6005	4428512.098
1574	501856.6005	4428518.051
1575	501851.4412	4428526.783
1576	501824.0567	4428560.914
1577	501797.4661	4428593.061
1578	501809.3723	4428611.317
1579	501799.8473	4428622.43
1580	501804.2129	4428633.939
1581	501816.913	4428641.48
1582	501837.5505	4428683.152
1583	501888.7475	4428697.042
1584	501884.3818	4428662.514
1585	501889.5412	4428641.48
1586	501878.4287	4428640.289
1587	501868.1099	4428625.208
1588	501895.4944	4428602.586
1589	501986.3789	4428545.436
1590	501992.3321	4428533.133
1591	502005.429	4428539.88
1592	502056.6259	4428486.698
1593	502016.9384	4428445.423

shtojcanr. 6.1

40

1594	502041.9415	4428416.054
1595	502084.0104	4428468.839
1596	502090.3604	4428527.973
1597	502138.3824	4428538.689
1598	502176.4824	4428538.689
1599	502201.8825	4428549.801
1600	502241.5701	4428541.467
1601	502244.3482	4428513.686
1602	502232.8388	4428495.033
1603	502248.317	4428480.348
1604	502219.345	4428418.436
1605	502219.7419	4428366.048
1606	502231.6482	4428308.501
1607	502228.4732	4428261.273
1608	502198.7075	4428156.498
1609	502196.3262	4428055.691
1610	502123.3011	4428095.776
1611	502139.1761	4428138.638
1612	502141.9542	4428166.023
1613	502174.1012	4428195.391
1614	502207.0419	4428296.595
1615	502190.3731	4428319.613
1616	502188.7856	4428368.429
1617	502209.0262	4428437.089
1618	502169.3387	4428364.46
1619	502177.2762	4428303.342
1620	502159.8137	4428241.032
1621	502126.873	4428180.707
1622	502083.2166	4428087.044
1623	502010.1915	4428154.91
1624	502020.9071	4428187.057
1625	502037.179	4428229.523
1626	502047.8947	4428291.038
1627	502026.4634	4428306.913
1628	501908.459	4428306.384
1629	501903.6965	4428278.338
1630	501868.7714	4428237.592
1631	501861.3631	4428161.392
1632	501858.7172	4428092.071
1633	501873.0047	4428031.746
1634	501882.5298	4427989.942

shtojcanr. 6.1

41

1635	501899.9923	4427979.359
1636	501886.7631	4427948.667
1637	501911.634	4427941.259
1638	501977.2508	4427960.838
1639	502050.2759	4427957.663
1640	502053.9801	4427911.625
1641	502043.9259	4427857.121
1642	502021.1717	4427804.204
1643	502035.4592	4427737
1644	502059.2718	4427711.071
1645	502040.7509	4427665.033
1646	502051.8634	4427614.762
1647	502127.0053	4427640.162
1648	502249.7722	4427696.783
1649	502285.7556	4427741.233
1650	502302.1598	4427725.358
1651	502295.2806	4427706.837
1652	502288.9306	4427660.27
1653	502298.4556	4427618.995
1654	502315.9181	4427550.204
1655	502350.314	4427507.341
1656	502288.4014	4427420.028
1657	502225.9596	4427355.999
1658	502204.2637	4427343.299
1659	502191.0345	4427323.191
1660	502177.2762	4427245.403
1661	502101.076	4427125.811
1662	502056.0968	4427150.153
1663	502034.4009	4427077.128
1664	501996.83	4427000.398
1665	501987.8341	4426948.54
1666	502014.2925	4426935.84
1667	502112.7177	4426904.09
1668	502146.5845	4426943.248
1669	502170.397	4426931.077
1670	502168.8095	4426886.627
1671	502160.3428	4426869.694
1672	502100.5469	4426823.127
1673	502077.0129	4426820.126
1674	502064.7363	4426816.739
1675	502041.8762	4426801.923

shtojcanr. 6.1

42

1676	502026.0012	4426789.434
1677	502008.6445	4426773.559
1678	501999.3311	4426764.246
1679	502031.5045	4426738.634
1680	502071.0863	4426719.584
1681	502077.0129	4426723.182
1682	502104.1063	4426731.226
1683	502130.7094	4426736.344
1684	502152.9345	4426703.006
1685	502172.5137	4426639.506
1686	502217.4929	4426619.927
1687	502240.7763	4426626.277
1688	502257.1805	4426624.689
1689	502302.1598	4426634.214
1690	502334.8723	4426597.366
1691	502226.8203	4426517.244
1692	502241.0417	4426497.731
1693	502348.9069	4426580.777
1694	502369.3641	4426535.26
1695	502356.1349	4426498.218
1696	502332.3223	4426453.768
1697	502272.5264	4426401.91
1698	502241.8346	4426398.735
1699	502173.0428	4426422.547
1700	502098.9594	4426419.372
1701	501960.8466	4426411.435
1702	501853.4255	4426391.855
1703	501688.3252	4426334.176
1704	501630.6459	4426325.709
1705	501598.8959	4426294.489
1706	501567.1458	4426277.555
1707	501547.5666	4426238.397
1708	501515.8165	4426200.826
1709	501512.6415	4426156.905
1710	501456.0206	4426119.334
1711	501410.5122	4426128.33
1712	501368.7079	4426091.288
1713	501367.6496	4425984.396
1714	501396.2246	4425912.959
1715	501450.7289	4425876.446
1716	501477.7165	4425896.554

shtojcanr. 6.1

43

1717	501485.654	4425924.071
1718	501611.5959	4425984.925
1719	501633.2918	4425946.825
1720	501660.2793	4425952.117
1721	501671.921	4425937.83
1722	501698.9086	4425925.659
1723	501774.0504	4425953.705
1724	501797.8629	4425976.459
1725	501803.1546	4426023.026
1726	501849.1922	4426155.317
1727	502014.2925	4426293.959
1728	502136.0011	4426329.414
1729	502127.0053	4426310.364
1730	502018.5259	4426271.734
1731	501957.6716	4426203.472
1732	501875.1214	4426099.226
1733	501891.5256	4426011.384
1734	501980.4258	4425996.038
1735	501980.4258	4425979.105
1736	501895.759	4425941.005
1737	501796.2754	4425892.321
1738	501699.4377	4425854.75
1739	501607.3625	4425799.188
1740	501651.8126	4425778.021
1741	501677.2127	4425724.046
1742	501663.4543	4425709.229
1743	501641.2293	4425711.875
1744	501599.425	4425694.942
1745	501508.4082	4425696.529
1746	501505.7623	4425656.312
1747	501534.8666	4425621.387
1748	501532.7499	4425577.995
1749	501469.7789	4425582.229
1750	501420.5663	4425595.458
1751	501391.4621	4425638.321
1752	501365.0037	4425536.72
1753	501348.0704	4425453.641
1754	501350.187	4425412.366
1755	501391.9913	4425304.416
1756	501508.4311	4425166.993
1757	501556.453	4425149.927

shtojcanr. 6.1

44

1758	501660.8314	4425129.687
1759	501737.8253	4425139.212
1760	501739.8097	4425131.274
1761	501706.0752	4425079.283
1762	501726.7128	4425062.615
1763	501802.516	4425117.384
1764	502139.0667	4425284.468
1765	502166.4511	4425222.952
1766	502220.0294	4425158.659
1767	502303.7702	4425099.921
1768	502367.2703	4425106.668
1769	502453.7892	4425222.556
1770	502501.0174	4425195.568
1771	502510.1456	4425210.649
1772	502519.6706	4425232.477
1773	502552.6113	4425280.499
1774	502569.6769	4425272.959
1775	502572.0582	4425255.893
1776	502571.2644	4425216.602
1777	502571.2644	4425178.106
1778	502613.3333	4425142.387
1779	502633.5739	4425166.993
1780	502626.8271	4425184.456
1781	502623.6521	4425213.427
1782	502650.2427	4425229.699
1783	502651.4334	4425282.484
1784	502642.7021	4425344
1785	502620.8739	4425390.037
1786	502600.2364	4425458.697
1787	502601.0301	4425519.419
1788	502650.6396	4425470.603
1789	502678.8178	4425441.631
1790	502711.7585	4425425.756
1791	502716.521	4425397.181
1792	502735.9679	4425373.368
1793	502767.718	4425362.653
1794	502809.3899	4425365.431
1795	502816.5337	4425342.809
1796	502793.118	4425304.312
1797	502801.8493	4425268.196
1798	502782.4024	4425258.274

shtojcanr. 6.1

45

1799	502782.0055	4425235.653
1800	502809.3899	4425191.202
1801	502826.0587	4425190.012
1802	502860.9838	4425238.034
1803	502915.7526	4425334.871
1804	503010.6059	4425327.331
1805	503010.6059	4425311.456
1806	503018.9403	4425294.39
1807	503045.9279	4425286.056
1808	503109.428	4425303.121
1809	503234.047	4425418.612
1810	503243.572	4425466.634
1811	503288.419	4425490.05
1812	503309.4534	4425482.509
1813	503331.2816	4425492.828
1814	503396.7661	4425433.694
1815	503302.7065	4425390.037
1816	503166.1813	4425293.596
1817	503132.8437	4425277.721
1818	503078.0748	4425186.043
1819	503140.3843	4425190.806
1820	503258.6533	4425273.356
1821	503338.0285	4425275.34
1822	503353.1098	4425245.971
1823	503401.5286	4425269.387
1824	503434.8662	4425241.606
1825	503499.1601	4425254.306
1826	503456.2975	4425338.046
1827	503452.7256	4425366.622
1828	503443.9943	4425405.515
1829	503428.5162	4425501.956
1830	503487.2538	4425570.219
1831	503476.5381	4425644.831
1832	503426.1349	4425832.554
1833	503445.5818	4425867.479
1834	503449.1537	4425894.466
1835	503465.8225	4425881.369
1836	503473.3631	4425837.316
1837	503525.3539	4425793.263
1838	503562.2633	4425802.788
1839	503563.0571	4425848.032

shtojcanr. 6.1

46

1840	503549.5633	4425863.113
1841	503550.357	4425891.688
1842	503532.8945	4425936.932
1843	503549.5633	4425952.807
1844	503530.5132	4425998.051
1845	503531.307	4426038.532
1846	503535.6726	4426113.145
1847	503522.1788	4426117.511
1848	503515.432	4426067.504
1849	503495.985	4426054.804
1850	503468.2037	4426036.945
1851	503451.535	4426051.232
1852	503442.0099	4426115.923
1853	503392.7973	4426232.604
1854	503393.1942	4426266.736
1855	503380.0973	4426313.567
1856	503361.841	4426339.364
1857	503347.5535	4426337.38
1858	503343.9816	4426348.492
1859	503330.091	4426350.873
1860	503326.1222	4426362.383
1861	503301.5159	4426377.861
1862	503304.6909	4426402.07
1863	503323.741	4426410.008
1864	503385.2567	4426400.086
1865	503401.5286	4426413.58
1866	503442.4068	4426375.48
1867	503456.2975	4426388.974
1868	503484.8725	4426379.449
1869	503523.3695	4426387.386
1870	503539.6414	4426369.527
1871	503531.7039	4426331.427
1872	503542.8164	4426300.867
1873	503541.2289	4426236.176
1874	503539.2445	4426206.411
1875	503524.5601	4426194.108
1876	503537.657	4426187.361
1877	503534.482	4426150.848
1878	503555.9133	4426142.514
1879	503593.2196	4426187.361
1880	503622.1915	4426181.804

shtojcanr. 6.1

47

1881	503608.3009	4426125.051
1882	503611.8728	4426105.207
1883	503665.8479	4426055.995
1884	503693.6292	4426021.07
1885	503706.3292	4426008.37
1886	503683.7073	4425973.445
1887	503659.101	4425988.526
1888	503655.1322	4425952.013
1889	503669.4198	4425938.52
1890	503674.1823	4425914.707
1891	503641.6385	4425828.585
1892	503648.3853	4425812.313
1893	503681.326	4425877.798
1894	503697.9948	4425882.957
1895	503713.0761	4425864.701
1896	503729.7449	4425824.219
1897	503701.9636	4425804.376
1898	503684.501	4425799.216
1899	503651.5604	4425768.657
1900	503633.3041	4425754.369
1901	503632.5103	4425672.613
1902	503649.9729	4425638.878
1903	503663.8635	4425570.219
1904	503636.0822	4425166.993
1905	503624.9697	4424920.93
1906	503607.5071	4424887.592
1907	503587.2665	4424872.511
1908	503587.1871	4424872.472
1909	503571.6534	4424892.49
1910	503562.2445	4424896.881
1911	503546.1448	4424896.044
1912	503534.436	4424894.163
1913	503512.482	4424909.008
1914	503506.2094	4424919.253
1915	503520.2182	4424973.197
1916	503534.2269	4425018.151
1917	503540.2904	4425067.077
1918	503494.7096	4425078.368
1919	503490.9461	4425052.441
1920	503475.0555	4424999.751
1921	503470.4556	4425000.797

shtojcanr. 6.1

48

1922	503453.3106	4424981.77
1923	503466.483	4424959.607
1924	503484.0462	4424951.661
1925	503483.2099	4424932.844
1926	503502.2367	4424908.59
1927	503523.1454	4424890.399
1928	503532.1361	4424886.845
1929	503539.6632	4424887.472
1930	503548.6539	4424889.145
1931	503557.4355	4424890.19
1932	503563.7081	4424890.19
1933	503566.4262	4424888.099
1934	503578.135	4424875.136
1935	503480.91	4424824.537
1936	503442.4381	4424802.165
1937	503392.4665	4424780.211
1938	503389.3302	4424804.883
1939	503386.8212	4424814.292
1940	503384.7303	4424823.492
1941	503380.5486	4424835.828
1942	503370.7215	4424854.854
1943	503373.8578	4424869.072
1944	503371.767	4424870.745
1945	503377.4123	4424899.808
1946	503376.3669	4424911.935
1947	503373.8578	4424920.298
1948	503368.2125	4424924.48
1949	503361.1036	4424927.826
1950	503352.1129	4424931.38
1951	503353.2826	4424940.808
1952	503343.7576	4424943.983
1953	503332.645	4424949.539
1954	503321.1356	4424958.668
1955	503310.42	4424967.002
1956	503299.3075	4424978.511
1957	503283.8293	4425002.721
1958	503272.7168	4425024.152
1959	503259.6199	4425016.611
1960	503255.6511	4425012.643
1961	503255.6511	4425008.277
1962	503263.9855	4424991.211

shtojcanr. 6.1

49

1963	503281.0512	4424954.302
1964	503287.0043	4424936.046
1965	503288.9887	4424925.727
1966	503294.545	4424908.264
1967	503296.1325	4424899.533
1968	503291.3699	4424890.405
1969	503296.5293	4424875.324
1970	503169.1322	4424831.27
1971	503180.2447	4424802.298
1972	503310.8169	4424841.986
1973	503338.2013	4424833.255
1974	503178.2603	4424778.486
1975	503185.801	4424755.467
1976	503270.7324	4424784.042
1977	503265.1761	4424803.489
1978	503368.3639	4424839.605
1979	503372.3326	4424836.033
1980	503375.9045	4424828.492
1981	503379.0795	4424817.777
1982	503382.6514	4424797.933
1983	503221.9167	4424745.545
1984	503226.2823	4424725.701
1985	503260.4136	4424733.242
1986	503261.6043	4424728.083
1987	503298.1168	4424736.814
1988	503333.4388	4424745.545
1989	503316.3731	4424732.845
1990	503304.8637	4424725.305
1991	503289.3856	4424718.558
1992	503234.6167	4424705.858
1993	503178.6572	4424698.317
1994	503167.5447	4424703.079
1995	503128.254	4424728.083
1996	503109.6008	4424736.417
1997	503096.1071	4424739.989
1998	503089.3602	4424737.608
1999	503086.582	4424729.67
2000	503082.2164	4424714.589
2001	503071.5008	4424686.411
2002	503039.7507	4424758.245
2003	503021.4944	4424780.867

shtojcanr. 6.1

50

2004	502994.5069	4424818.173
2005	502953.6286	4424870.958
2006	502880.6035	4424958.668
2007	502863.5378	4424997.164
2008	502807.5784	4424979.702
2009	502799.6408	4424929.696
2010	502772.2564	4424922.155
2011	502764.3189	4424917.392
2012	502762.7314	4424911.836
2013	502762.3345	4424902.311
2014	502761.5408	4424893.183
2015	502759.5564	4424884.452
2016	502756.3814	4424874.927
2017	502751.6189	4424868.18
2018	502740.5063	4424862.624
2019	502729.7907	4424861.433
2020	502696.0563	4424861.433
2021	502692.0875	4424857.861
2022	502683.3562	4424846.352
2023	502615.4905	4424795.155
2024	502612.3155	4424789.598
2025	502612.7123	4424785.233
2026	502614.6967	4424779.677
2027	502618.6655	4424774.914
2028	502632.5561	4424766.183
2029	502725.0282	4424728.083
2030	502802.8158	4424700.301
2031	502816.3096	4424721.336
2032	502797.2596	4424733.639
2033	502802.419	4424743.561
2034	502829.0096	4424735.623
2035	502908.3848	4424715.383
2036	502940.1349	4424689.189
2037	502967.5193	4424668.551
2038	503000.46	4424677.283
2039	503048.482	4424647.517
2040	503027.8444	4424630.451
2041	502993.7131	4424621.323
2042	502963.5505	4424615.37
2043	502921.8786	4424620.132
2044	502904.0192	4424628.864

shtojcanr. 6.1

51

2045	502876.6347	4424645.533
2046	502804.0065	4424662.598
2047	502796.4658	4424655.058
2048	502752.0157	4424659.026
2049	502721.0594	4424661.408
2050	502718.2813	4424666.567
2051	502667.4812	4424672.917
2052	502644.4624	4424680.061
2053	502634.1436	4424679.664
2054	502629.778	4424676.092
2055	502625.8092	4424671.726
2056	502604.3779	4424645.136
2057	502584.5342	4424618.545
2058	502546.4341	4424550.679
2059	502484.9099	4424425.359
2060	502462.6848	4424408.955
2061	502427.2306	4424456.05
2062	502404.4764	4424459.225
2063	502349.4429	4424436.471
2064	502333.0387	4424454.463
2065	502351.0304	4424471.926
2066	502327.2179	4424495.738
2067	502236.201	4424405.78
2068	502197.5718	4424393.08
2069	502173.2301	4424372.442
2070	502191.751	4424338.046
2071	502166.8801	4424315.821
2072	502197.5718	4424307.884
2073	502188.0468	4424286.188
2074	502193.8676	4424269.783
2075	502209.7427	4424277.721
2076	502221.9135	4424279.308
2077	502229.3219	4424271.371
2078	502242.0219	4424264.492
2079	502253.1344	4424247.558
2080	502261.6011	4424233.8
2081	502265.8344	4424220.042
2082	502271.6553	4424198.346
2083	502282.2386	4424169.242
2084	502285.9428	4424132.2
2085	502283.8261	4424100.45

shtojcanr. 6.1

52

2086	502291.7637	4424095.158
2087	502290.7053	4424078.754
2088	502316.1054	4424069.229
2089	502320.3387	4424059.704
2090	502318.222	4424045.945
2091	502310.2845	4424029.012
2092	502286.472	4423982.445
2093	502279.5928	4423965.512
2094	502277.4761	4423953.87
2095	502278.5345	4423942.229
2096	502284.3553	4423931.645
2097	502309.7554	4423995.145
2098	502328.8054	4424033.775
2099	502340.9763	4424081.4
2100	502349.9721	4424105.741
2101	502351.5596	4424120.558
2102	502355.7929	4424130.612
2103	502372.1971	4424133.787
2104	502377.4888	4424142.783
2105	502377.4888	4424160.775
2106	502421.9389	4424275.075
2107	502437.2848	4424266.079
2108	502455.8056	4424263.963
2109	502502.3724	4424258.671
2110	502583.3351	4424465.575
2111	502545.798	4424469.185
2112	502580.9623	4424543.139
2113	502591.6779	4424552.664
2114	502605.9655	4424587.192
2115	502616.2842	4424605.845
2116	502629.3811	4424622.514
2117	502638.1124	4424629.261
2118	502646.4468	4424632.832
2119	502659.9406	4424634.817
2120	502672.6406	4424634.817
2121	502687.325	4424631.642
2122	502698.4375	4424627.673
2123	502712.725	4424615.767
2124	502731.7751	4424605.051
2125	502741.697	4424601.876
2126	502764.3189	4424600.289

shtojcanr. 6.1

53

2127	502790.9096	4424601.876
2128	502824.2471	4424597.114
2129	502782.9721	4424437.57
2130	502823.0565	4424430.426
2131	502863.9347	4424590.367
2132	502892.5098	4424583.62
2133	502854.0128	4424424.473
2134	502948.8661	4424407.804
2135	502985.3787	4424552.267
2136	503003.635	4424557.029
2137	503019.9069	4424564.967
2138	503064.7539	4424597.114
2139	503082.6133	4424613.386
2140	503094.5196	4424626.482
2141	503101.2664	4424633.229
2142	503109.204	4424637.992
2143	503127.0634	4424642.754
2144	503153.654	4424643.945
2145	503190.1666	4424636.801
2146	503227.4729	4424634.023
2147	503158.0197	4424372.879
2148	503215.9635	4424362.957
2149	503327.8825	4424682.045
2150	503377.8889	4424710.62
2151	503400.7349	4424731.223
2152	503466.2194	4424752.655
2153	503516.2257	4424739.558
2154	503520.9862	4424725.27
2155	503514.2413	4424698.283
2156	503531.307	4424686.773
2157	503529.7195	4424680.82
2158	503559.0883	4424672.486
2159	503572.1926	4424704.655
2160	503608.6978	4424693.917
2161	503615.0478	4424705.823
2162	503657.1166	4424692.726
2163	503676.5635	4424772.895
2164	503695.446	4424759.251
2165	503703.0528	4424747.675
2166	503716.9434	4424724.193
2167	503733.1492	4424696.412

shtojcanr. 6.1

54

2168	503740.756	4424676.568
2169	503752.1191	4424665.987
2170	503782.9262	4424635.179
2171	503772.6075	4424599.064
2172	503800.7857	4424585.173
2173	503848.0139	4424647.879
2174	503873.017	4424672.883
2175	503907.9421	4424692.726
2176	503940.4859	4424737.177
2177	503948.6654	4424742.601
2178	503934.7047	4424752.016
2179	503944.0434	4424768.571
2180	503958.2647	4424784.777
2181	503963.8872	4424779.485
2182	503959.9184	4424775.186
2183	503968.1866	4424768.902
2184	503999.606	4424804.29
2185	504019.4498	4424789.738
2186	504025.0722	4424787.092
2187	504028.7102	4424790.068
2188	504040.2857	4424781.8
2189	504037.3092	4424775.847
2190	504036.317	4424771.878
2191	504032.0175	4424769.894
2192	504035.3248	4424758.649
2193	504029.0409	4424755.011
2194	504031.6868	4424750.381
2195	504059.4681	4424765.264
2196	504082.2884	4424744.097
2197	504006.882	4424697.464
2198	504014.1581	4424683.904
2199	504023.4185	4424688.534
2200	504034.6633	4424685.558
2201	504066.4134	4424702.756
2202	504074.3509	4424700.11
2203	504077.9889	4424704.079
2204	504080.6348	4424704.409
2205	504089.8952	4424703.417
2206	504083.6114	4424684.566
2207	504016.1425	4424674.975
2208	504010.4104	4424669.816

shtojcanr. 6.1

55

2209	503986.1267	4424689.155
2210	503951.2016	4424658.595
2211	503999.6204	4424594.301
2212	504031.3705	4424521.276
2213	503991.286	4424537.945
2214	504009.1454	4424445.87
2215	504007.1611	4424422.851
2216	503986.4683	4424426.546
2217	503934.213	4424440.437
2218	503899.8171	4424453.996
2219	503799.9367	4424499.637
2220	503723.8688	4424297.23
2221	503740.736	4424290.285
2222	503817.1346	4424486.077
2223	503878.3196	4424458.296
2224	503806.882	4424265.811
2225	503819.119	4424259.858
2226	503892.8717	4424452.012
2227	503932.89	4424435.806
2228	503954.7182	4424431.507
2229	503976.8771	4424424.892
2230	504009.6194	4424416.624
2231	504025.4944	4424401.741
2232	504024.1715	4424392.811
2233	503989.1141	4424406.041
2234	503920.3223	4424217.194
2235	503953.726	4424203.303
2236	503947.4422	4424186.105
2237	504235.5078	4424072.665
2238	504241.461	4424085.233
2239	503962.9865	4424196.027
2240	504029.1324	4424373.96
2241	504040.5887	4424389.444
2242	504105.9637	4424366.47
2243	504118.6637	4424385.943
2244	504149.9904	4424370.915
2245	504167.1355	4424423.831
2246	504166.5944	4424428.893
2247	504168.711	4424455.88
2248	504180.8819	4424489.747
2249	504216.8653	4424473.343

shtojcanr. 6.1

56

2250	504242.2653	4424460.113
2251	504276.6612	4424488.159
2252	504242.2653	4424516.205
2253	504251.2612	4424544.251
2254	504190.4069	4424588.172
2255	504209.5921	4424602.041
2256	504237.7703	4424575.053
2257	504247.2953	4424582.991
2258	504261.9797	4424575.847
2259	504270.711	4424573.466
2260	504281.2943	4424569.629
2261	504263.0381	4424540.26
2262	504285.5277	4424514.066
2263	504306.6944	4424542.642
2264	504301.6673	4424550.05
2265	504299.8152	4424564.602
2266	504324.9507	4424565.131
2267	504326.8028	4424555.077
2268	504329.4486	4424554.019
2269	504334.7403	4424555.871
2270	504339.7674	4424560.898
2271	504380.7779	4424525.444
2272	504341.6195	4424470.41
2273	504367.0195	4424449.508
2274	504330.2424	4424421.991
2275	504327.3319	4424424.637
2276	504320.1882	4424418.023
2277	504335.0049	4424408.233
2278	504379.455	4424441.57
2279	504413.4489	4424421.66
2280	504403.1889	4424393.779
2281	504344.7159	4424288.475
2282	504305.822	4424211.481
2283	504385.7264	4424172.323
2284	504403.7181	4424210.423
2285	504411.391	4424270.483
2286	504434.1452	4424333.984
2287	504389.6951	4424352.24
2288	504419.0639	4424418.121
2289	504416.4967	4424419.875
2290	504424.4342	4424436.543

shtojcanr. 6.1

57

2291	504427.3446	4424450.566
2292	504424.4342	4424462.208
2293	504425.228	4424492.106
2294	504426.0217	4424525.444
2295	504425.7571	4424555.606
2296	504406.4425	4424558.517
2297	504407.2363	4424579.948
2298	504379.9841	4424583.652
2299	504381.5716	4424591.854
2300	504396.3883	4424640.802
2301	504361.1987	4424640.008
2302	504353.5257	4424641.067
2303	504346.1174	4424620.165
2304	504340.032	4424607.729
2305	504336.0632	4424599.792
2306	504332.0944	4424585.24
2307	504327.8611	4424578.625
2308	504311.7215	4424572.54
2309	504301.4027	4424570.687
2310	504294.259	4424571.481
2311	504285.5277	4424573.598
2312	504271.2402	4424577.567
2313	504264.6256	4424579.419
2314	504259.0693	4424582.065
2315	504254.5714	4424586.562
2316	504254.3068	4424589.737
2317	504263.8318	4424618.048
2318	504213.0317	4424662.763
2319	504201.1254	4424658.529
2320	504190.2775	4424650.327
2321	504181.0171	4424655.883
2322	504157.4691	4424640.008
2323	504152.442	4424641.86
2324	504147.4149	4424639.479
2325	504131.0107	4424630.748
2326	504159.7152	4424600.872
2327	504142.7818	4424583.939
2328	504128.4943	4424576.53
2329	504114.7359	4424578.647
2330	504107.3276	4424584.468
2331	504117.9109	4424610.926

shtojcanr. 6.1

58

2332	504121.6151	4424634.21
2333	504109.4442	4424646.91
2334	504082.4567	4424610.926
2335	504049.1191	4424633.68
2336	504048.8261	4424633.921
2337	504089.3594	4424663.505
2338	504103.3294	4424649.746
2339	504116.8761	4424673.242
2340	504108.6211	4424680.227
2341	504125.7661	4424693.773
2342	504138.0428	4424724.042
2343	504142.9111	4424727.852
2344	504144.6045	4424732.932
2345	504150.3195	4424759.178
2346	504143.3345	4424784.79
2347	504137.8311	4424820.985
2348	504136.1378	4424830.087
2349	504130.2111	4424826.065
2350	504065.6527	4424875.172
2351	504019.9326	4424829.028
2352	504015.0642	4424837.072
2353	504011.2542	4424851.465
2354	504006.8092	4424859.297
2355	504001.0942	4424865.435
2356	503994.5325	4424870.092
2357	503989.2408	4424870.939
2358	503984.3725	4424871.785
2359	503975.6941	4424870.515
2360	503967.8625	4424866.705
2361	503961.9358	4424861.837
2362	503957.9141	4424856.122
2363	503953.8924	4424849.772
2364	503949.8708	4424846.809
2365	503945.6374	4424845.539
2366	503939.0757	4424843.21
2367	503935.9007	4424839.612
2368	503933.1491	4424834.744
2369	503929.9741	4424830.299
2370	503924.894	4424830.299
2371	503922.1424	4424831.992
2372	503921.2957	4424837.919

shtojcanr. 6.1

59

2373	503921.084	4424848.502
2374	503918.1207	4424861.414
2375	503915.7924	4424868.187
2376	503916.004	4424871.574
2377	503916.8507	4424874.537
2378	503918.1207	4424878.982
2379	503918.9674	4424885.332
2380	503918.544	4424889.777
2381	503916.004	4424894.01
2382	503914.3107	4424896.339
2383	503911.3473	4424899.302
2384	503910.924	4424902.689
2385	503911.7707	4424906.287
2386	503913.0407	4424911.579
2387	503913.6757	4424913.907
2388	503916.639	4424914.119
2389	503926.799	4424916.447
2390	503945.0024	4424921.527
2391	503961.9358	4424924.279
2392	503977.5991	4424928.089
2393	503953.6808	4425001.537
2394	504023.0847	4424994.947
2395	504055.1654	4424991.309
2396	504064.0952	4424991.971
2397	504073.0249	4424993.293
2398	504081.6238	4424996.27
2399	504094.1916	4425002.223
2400	504164.9677	4424949.968
2401	504184.8115	4424970.473
2402	504191.0954	4424984.364
2403	504206.309	4425018.76
2404	504219.5382	4425043.564
2405	504177.8662	4425071.676
2406	504220.8611	4425097.804
2407	504234.7517	4425105.08
2408	504266.1711	4425116.325
2409	504273.7779	4425114.341
2410	504285.0227	4425104.419
2411	504290.9758	4425094.166
2412	504295.606	4425080.937
2413	504298.2519	4425073.33

shtojcanr. 6.1

60

2414	504302.2206	4425068.369
2415	504308.8352	4425064.731
2416	504333.3092	4425050.51
2417	504342.5697	4425047.202
2418	504352.4916	4425046.872
2419	504358.4447	4425046.872
2420	504362.0827	4425047.864
2421	504368.0359	4425047.202
2422	504372.0046	4425045.879
2423	504376.9656	4425044.887
2424	504380.2729	4425046.541
2425	504382.588	4425048.525
2426	504383.9109	4425052.494
2427	504385.2338	4425057.786
2428	504387.2182	4425061.424
2429	504388.8718	4425063.739
2430	504392.5099	4425068.7
2431	504396.4786	4425073.33
2432	504389.2026	4425078.291
2433	504384.9031	4425081.598
2434	504381.2651	4425082.26
2435	504376.3041	4425081.929
2436	504371.0124	4425084.575
2437	504363.0749	4425087.221
2438	504359.4369	4425087.551
2439	504355.7989	4425087.551
2440	504352.4916	4425086.89
2441	504349.515	4425087.551
2442	504344.554	4425091.52
2443	504342.5697	4425093.174
2444	504335.6243	4425093.835
2445	504331.3249	4425091.52
2446	504326.0332	4425087.551
2447	504317.1035	4425080.937
2448	504310.1581	4425077.96
2449	504306.1894	4425077.299
2450	504302.5514	4425079.945
2451	504299.9055	4425086.229
2452	504295.9368	4425095.82
2453	504291.968	4425101.773
2454	504278.4081	4425113.018

shtojcanr. 6.1

61

2455	504267.1633	4425119.302
2456	504227.4757	4425105.742
2457	504170.5902	4425071.346
2458	504120.9807	4425036.619
2459	504089.8921	4425010.491
2460	504078.978	4425002.223
2461	504069.0561	4424999.247
2462	504060.4571	4424996.601
2463	503963.5533	4425007.515
2464	503919.5662	4425008.838
2465	503910.3058	4425007.515
2466	503902.669	4424999.421
2467	503881.2906	4424993.07
2468	503864.9923	4424987.99
2469	503866.0506	4424983.122
2470	503842.7672	4424972.115
2471	503842.3439	4424968.305
2472	503820.5422	4424953.489
2473	503808.2655	4424964.707
2474	503809.5355	4424984.815
2475	503812.4988	4424990.954
2476	503774.3987	4425036.674
2477	503767.0047	4425041.884
2478	503740.5061	4425086.048
2479	503773.3145	4425151.665
2480	503751.0894	4425154.84
2481	503751.0894	4425183.415
2482	503770.1395	4425204.582
2483	503747.9144	4425249.032
2484	503740.5061	4425311.474
2485	503769.0811	4425334.757
2486	503853.748	4425316.765
2487	503913.0147	4425327.349
2488	504075.9984	4425530.549
2489	504167.0153	4425463.874
2490	504182.8903	4425387.674
2491	504222.0487	4425444.824
2492	504450.6492	4425320.999
2493	504498.2743	4425317.824
2494	504522.616	4425291.365
2495	504507.7993	4425215.165

shtojcanr. 6.1

62

2496	504581.8828	4425151.665
2497	504571.2994	4425100.865
2498	504570.2411	4425037.365
2499	504601.9911	4425028.898
2500	504617.8662	4425051.123
2501	504731.1081	4425038.423
2502	504789.3165	4425077.582
2503	504806.2499	4425055.357
2504	504797.7832	4424927.298
2505	504808.3665	4424863.798
2506	504829.5332	4424731.506
2507	504845.4438	4424706.805
2508	504858.1438	4424692.517
2509	504882.7501	4424678.23
2510	504917.6752	4424666.323
2511	504966.8878	4424670.292
2512	504985.1441	4424686.167
2513	504972.444	4424817.136
2514	504972.444	4424870.318
2515	504982.7628	4424949.693
2516	505003.4004	4424964.774
2517	504993.0816	4424970.33
2518	504985.2102	4424995.863
2519	504951.8726	4425040.313
2520	504954.2539	4425096.669
2521	505016.1665	4425242.719
2522	505008.229	4425310.188
2523	505014.579	4425330.032
2524	505014.579	4425368.132
2525	505012.9915	4425411.789
2526	505019.3415	4425430.839
2527	505012.9915	4425473.701
2528	505065.3791	4425465.764
2529	505144.7543	4425437.982
2530	505210.6357	4425441.157
2531	505216.1919	4425438.776
2532	505212.2232	4425415.757
2533	505239.2107	4425387.976
2534	505278.1045	4425339.557
2535	505317.7921	4425288.757
2536	505323.44	4425279.405

shtojcanr. 6.1

63

2537	505320.2976	4425276.593
2538	505318.9747	4425272.955
2539	505318.9747	4425270.309
2540	505318.6439	4425268.325
2541	505316.3288	4425267.994
2542	505315.0059	4425265.348
2543	505311.0371	4425263.694
2544	505310.0449	4425266.34
2545	505310.7064	4425269.317
2546	505311.6986	4425273.947
2547	505310.0449	4425277.585
2548	505306.0762	4425277.585
2549	505302.4382	4425277.254
2550	505297.4772	4425281.554
2551	505295.4928	4425280.231
2552	505294.5006	4425276.924
2553	505292.1855	4425273.947
2554	505289.209	4425273.286
2555	505285.5709	4425272.955
2556	505282.9251	4425270.309
2557	505281.2714	4425268.325
2558	505278.2949	4425267.663
2559	505276.6412	4425269.978
2560	505274.9876	4425272.955
2561	505272.6725	4425275.27
2562	505271.0188	4425278.577
2563	505270.3574	4425281.885
2564	505268.7037	4425286.515
2565	505265.3964	4425289.491
2566	505261.4277	4425288.83
2567	505258.4511	4425284.53
2568	505256.136	4425278.577
2569	505249.5214	4425260.387
2570	505241.5839	4425237.236
2571	505244.5604	4425233.929
2572	505249.1907	4425231.614
2573	505252.8287	4425231.283
2574	505256.136	4425228.306
2575	505255.8053	4425224.338
2576	505255.4745	4425221.361
2577	505257.1282	4425217.062

shtojcanr. 6.1

64

2578	505259.1126	4425213.424
2579	505260.4355	4425208.463
2580	505261.7584	4425203.832
2581	505261.4277	4425200.194
2582	505259.1126	4425197.548
2583	505255.1438	4425196.887
2584	505251.175	4425198.541
2585	505246.2141	4425199.202
2586	505242.2453	4425199.533
2587	505238.2766	4425199.864
2588	505235.9615	4425202.84
2589	505233.6464	4425206.478
2590	505230.3391	4425207.14
2591	505228.0239	4425202.509
2592	505225.0474	4425194.241
2593	505221.4094	4425183.989
2594	505219.425	4425175.059
2595	505218.4328	4425166.791
2596	505216.4484	4425157.861
2597	505213.1411	4425151.246
2598	505209.8338	4425142.978
2599	505208.8416	4425133.387
2600	505209.5031	4425128.426
2601	505213.4718	4425121.811
2602	505217.7713	4425116.52
2603	505222.0708	4425112.551
2604	505226.0396	4425108.913
2605	505228.3547	4425104.613
2606	505230.3391	4425099.983
2607	505234.9693	4425096.676
2608	505240.9224	4425092.376
2609	505245.5526	4425086.754
2610	505250.5136	4425082.785
2611	505256.4667	4425076.171
2612	505263.412	4425065.587
2613	505268.0423	4425054.673
2614	505270.6881	4425046.405
2615	505279.2871	4425034.499
2616	505286.5631	4425030.199
2617	505289.5397	4425023.915
2618	505292.5163	4425017.631

shtojcanr. 6.1

65

2619	505293.5085	4425014.986
2620	505295.4928	4425011.017
2621	505297.1465	4425008.04
2622	505298.1387	4425004.072
2623	505299.1309	4424999.441
2624	505300.4538	4424994.48
2625	505303.7611	4424990.842
2626	505306.7376	4424989.189
2627	505311.6986	4424986.543
2628	505316.3288	4424984.228
2629	505321.9512	4424981.251
2630	505322.2819	4424977.944
2631	505320.959	4424975.629
2632	505318.9747	4424972.983
2633	505318.9747	4424971.991
2634	505320.6283	4424969.014
2635	505322.9434	4424968.022
2636	505328.2351	4424967.03
2637	505328.8965	4424964.384
2638	505329.558	4424961.077
2639	505330.8809	4424960.084
2640	505335.1804	4424960.084
2641	505337.1648	4424961.738
2642	505341.4643	4424964.053
2643	505345.433	4424962.069
2644	505348.4096	4424960.415
2645	505351.3862	4424960.084
2646	505354.032	4424958.431
2647	505357.0086	4424956.777
2648	505358.3315	4424954.462
2649	505358.3315	4424951.155
2650	505357.0086	4424948.178
2651	505356.3471	4424944.54
2652	505357.3393	4424941.894
2653	505360.6466	4424941.564
2654	505362.9617	4424943.548
2655	505365.6076	4424946.855
2656	505367.5919	4424945.532
2657	505370.5685	4424941.564
2658	505373.5451	4424939.579
2659	505377.1831	4424938.256

shtojcanr. 6.1

66

2660	505379.8289	4424934.618
2661	505381.8133	4424930.65
2662	505385.1206	4424928.996
2663	505380.9489	4424925.255
2664	505380.9489	4424922.94
2665	505382.9333	4424919.964
2666	505385.9099	4424918.31
2667	505391.5323	4424917.649
2668	505396.824	4424917.649
2669	505400.1313	4424917.649
2670	505401.7849	4424916.326
2671	505401.7849	4424914.341
2672	505399.1391	4424911.034
2673	505392.8552	4424912.026
2674	505391.5323	4424913.018
2675	505386.2406	4424913.349
2676	505381.9411	4424911.365
2677	505379.626	4424909.711
2678	505377.3109	4424908.388
2679	505374.3343	4424908.719
2680	505373.0114	4424908.388
2681	505371.6885	4424906.735
2682	505370.0349	4424903.758
2683	505368.7119	4424900.451
2684	505367.0583	4424896.151
2685	505365.7354	4424892.183
2686	505367.389	4424891.19
2687	505369.0427	4424892.183
2688	505372.35	4424895.821
2689	505373.6729	4424898.797
2690	505375.988	4424901.774
2691	505379.9567	4424904.089
2692	505383.9255	4424903.097
2693	505386.2406	4424903.758
2694	505389.8786	4424903.758
2695	505392.5245	4424903.758
2696	505396.1625	4424906.073
2697	505399.1391	4424904.75
2698	505400.7927	4424901.443
2699	505400.7927	4424897.143
2700	505398.8083	4424893.505

shtojcanr. 6.1

67

2701	505393.8474	4424893.175
2702	505390.5401	4424895.159
2703	505388.8865	4424892.513
2704	505388.5557	4424888.544
2705	505387.5635	4424885.237
2706	505383.9255	4424883.914
2707	505380.6182	4424882.922
2708	505374.6651	4424882.261
2709	505371.3578	4424881.599
2710	505366.7276	4424883.253
2711	505362.7588	4424886.229
2712	505360.113	4424888.875
2713	505359.1208	4424892.844
2714	505359.7822	4424893.836
2715	505360.4437	4424896.151
2716	505357.1364	4424897.474
2717	505351.8447	4424897.143
2718	505350.1911	4424895.159
2719	505351.1833	4424893.175
2720	505352.5062	4424890.529
2721	505354.4906	4424886.891
2722	505353.8291	4424883.253
2723	505352.5062	4424880.607
2724	505350.8525	4424877.961
2725	505348.2067	4424876.969
2726	505346.553	4424878.953
2727	505342.5843	4424877.961
2728	505340.5999	4424874.323
2729	505338.2848	4424869.693
2730	505337.6233	4424864.401
2731	505336.3004	4424861.094
2732	505332.3317	4424860.432
2733	505328.6936	4424861.425
2734	505324.3941	4424863.078
2735	505320.7561	4424865.393
2736	505317.4488	4424864.732
2737	505315.1337	4424861.755
2738	505314.803	4424859.44
2739	505313.8108	4424855.802
2740	505310.5035	4424853.818
2741	505308.8498	4424851.172

shtojcanr. 6.1

68

2742	505308.8498	4424847.534
2743	505309.842	4424844.227
2744	505313.8108	4424840.919
2745	505318.441	4424842.242
2746	505320.0946	4424845.219
2747	505322.4098	4424850.18
2748	505327.7014	4424852.495
2749	505332.3317	4424854.81
2750	505337.9541	4424856.133
2751	505341.2614	4424854.149
2752	505343.9072	4424855.141
2753	505347.2145	4424858.117
2754	505349.8603	4424863.409
2755	505352.1754	4424868.37
2756	505355.4827	4424872.339
2757	505357.4671	4424876.307
2758	505361.7666	4424878.292
2759	505366.0661	4424878.292
2760	505370.6963	4424877.961
2761	505372.35	4424876.969
2762	505374.3343	4424873.331
2763	505374.9958	4424870.024
2764	505374.0036	4424865.724
2765	505372.6807	4424862.086
2766	505366.7276	4424858.448
2767	505362.7588	4424857.787
2768	505358.4593	4424858.117
2769	505355.4827	4424856.794
2770	505355.8135	4424852.826
2771	505358.1286	4424849.188
2772	505360.4437	4424845.55
2773	505361.7666	4424843.235
2774	505363.4203	4424841.912
2775	505367.0583	4424839.596
2776	505367.389	4424836.289
2777	505367.389	4424832.32
2778	505367.389	4424828.021
2779	505367.7197	4424824.052
2780	505370.0349	4424820.414
2781	505373.3422	4424819.091
2782	505374.3343	4424820.414

shtojcanr. 6.1

69

2783	505375.6573	4424823.391
2784	505376.3187	4424826.037
2785	505378.3031	4424825.375
2786	505379.9567	4424822.399
2787	505379.9567	4424821.406
2788	505379.9567	4424818.76
2789	505378.9646	4424816.776
2790	505376.9802	4424814.792
2791	505374.3343	4424813.469
2792	505372.35	4424812.807
2793	505369.0427	4424813.138
2794	505365.4046	4424813.8
2795	505360.4437	4424815.122
2796	505356.4749	4424815.453
2797	505351.1833	4424815.453
2798	505345.2301	4424808.508
2799	505342.915	4424801.563
2800	505344.8994	4424794.617
2801	505349.5296	4424793.956
2802	505352.1754	4424797.263
2803	505353.1676	4424801.232
2804	505355.4827	4424807.516
2805	505362.0973	4424811.154
2806	505363.751	4424809.5
2807	505361.7666	4424806.193
2808	505360.7744	4424803.547
2809	505360.7744	4424799.909
2810	505360.7744	4424796.932
2811	505358.4593	4424792.633
2812	505354.4906	4424790.979
2813	505349.1989	4424788.664
2814	505345.2301	4424787.341
2815	505343.5765	4424786.349
2816	505339.9384	4424785.357
2817	505336.6311	4424784.034
2818	505334.316	4424780.727
2819	505332.9931	4424775.766
2820	505333.9853	4424774.112
2821	505337.2926	4424773.781
2822	505339.6077	4424774.443
2823	505344.8994	4424775.435

shtojcanr. 6.1

70

2824	505348.8681	4424776.427
2825	505354.1598	4424779.404
2826	505358.1286	4424781.719
2827	505360.113	4424779.734
2828	505360.4437	4424776.096
2829	505360.7744	4424775.104
2830	505363.4203	4424771.797
2831	505367.7197	4424770.474
2832	505370.6963	4424773.781
2833	505373.3422	4424778.411
2834	505375.6573	4424780.396
2835	505378.3031	4424782.711
2836	505377.9724	4424786.349
2837	505374.3343	4424787.672
2838	505369.7041	4424786.68
2839	505366.3968	4424785.026
2840	505363.4203	4424785.357
2841	505361.7666	4424788.003
2842	505364.4124	4424792.633
2843	505368.0505	4424796.932
2844	505372.35	4424800.24
2845	505377.3109	4424801.563
2846	505381.2797	4424806.523
2847	505383.9255	4424812.146
2848	505385.2484	4424817.438
2849	505389.8786	4424821.737
2850	505395.1703	4424825.375
2851	505401.7849	4424826.037
2852	505409.061	4424822.729
2853	505414.6834	4424817.768
2854	505416.337	4424814.461
2855	505415.3448	4424811.484
2856	505412.3683	4424809.169
2857	505410.7146	4424806.193
2858	505411.0454	4424801.893
2859	505413.3605	4424799.578
2860	505414.6834	4424796.271
2861	505413.0297	4424794.286
2862	505410.7146	4424791.31
2863	505413.0297	4424789.656
2864	505416.337	4424789.656

shtojcanr. 6.1

71

2865	505420.9672	4424789.656
2866	505426.2589	4424787.01
2867	505428.9048	4424782.38
2868	505429.2355	4424778.411
2869	505429.2355	4424771.466
2870	505430.8891	4424769.151
2871	505437.173	4424768.159
2872	505440.1496	4424771.135
2873	505441.1418	4424775.104
2874	505446.4334	4424776.427
2875	505450.0715	4424772.789
2876	505454.0402	4424769.482
2877	505458.3397	4424769.482
2878	505462.9699	4424771.797
2879	505468.9231	4424775.435
2880	505477.522	4424775.766
2881	505487.4439	4424774.443
2882	505494.72	4424768.82
2883	505497.6966	4424763.859
2884	505497.6966	4424760.883
2885	505491.7434	4424757.245
2886	505478.1835	4424759.229
2887	505470.9074	4424761.214
2888	505464.2929	4424764.19
2889	505456.6861	4424762.536
2890	505452.7173	4424760.883
2891	505444.7798	4424760.883
2892	505439.8188	4424760.883
2893	505432.5428	4424759.891
2894	505427.2511	4424758.568
2895	505424.6053	4424760.883
2896	505423.9438	4424767.497
2897	505421.298	4424765.513
2898	505418.6521	4424761.875
2899	505414.6834	4424759.56
2900	505412.0375	4424759.229
2901	505406.0844	4424759.229
2902	505400.1313	4424759.229
2903	505396.1625	4424759.56
2904	505394.8396	4424763.529
2905	505393.5167	4424766.836

shtojcanr. 6.1

72

2906	505389.5479	4424766.505
2907	505386.2406	4424762.206
2908	505385.5792	4424758.898
2909	505386.9021	4424755.26
2910	505389.2172	4424753.276
2911	505388.8865	4424750.63
2912	505387.5635	4424744.346
2913	505379.2953	4424744.016
2914	505371.027	4424744.677
2915	505367.7197	4424743.354
2916	505365.0739	4424740.047
2917	505361.7666	4424740.708
2918	505360.4437	4424742.693
2919	505358.1286	4424749.969
2920	505355.4827	4424755.922
2921	505351.8447	4424757.906
2922	505349.1989	4424757.906
2923	505348.2067	4424756.253
2924	505348.2067	4424751.622
2925	505352.5062	4424747.654
2926	505353.1676	4424745.338
2927	505348.2067	4424742.362
2928	505346.2223	4424745.008
2929	505344.8994	4424748.646
2930	505343.5765	4424751.292
2931	505343.2457	4424754.93
2932	505343.9072	4424756.914
2933	505344.2379	4424760.552
2934	505341.9228	4424763.859
2935	505337.6233	4424766.505
2936	505335.9697	4424766.505
2937	505332.3317	4424763.198
2938	505331.0087	4424757.906
2939	505331.6702	4424754.93
2940	505333.9853	4424752.945
2941	505337.9541	4424751.292
2942	505341.5921	4424748.976
2943	505341.9228	4424744.346
2944	505340.5999	4424738.393
2945	505339.277	4424734.094
2946	505336.3004	4424730.786

shtojcanr. 6.1

73

2947	505332.3317	4424730.456
2948	505328.3629	4424731.117
2949	505327.04	4424730.125
2950	505328.6936	4424727.148
2951	505331.6702	4424718.88
2952	505331.6702	4424714.581
2953	505333.9853	4424709.95
2954	505336.6311	4424705.32
2955	505339.277	4424702.013
2956	505342.915	4424699.367
2957	505345.8916	4424698.706
2958	505350.8525	4424699.698
2959	505354.1598	4424703.667
2960	505356.8057	4424706.643
2961	505360.113	4424709.289
2962	505365.7354	4424712.596
2963	505370.6963	4424712.596
2964	505378.6338	4424711.935
2965	505382.9333	4424713.258
2966	505385.5792	4424715.573
2967	505389.2172	4424718.549
2968	505392.8552	4424721.195
2969	505395.501	4424722.187
2970	505399.8005	4424721.526
2971	505401.4542	4424721.526
2972	505403.4386	4424725.164
2973	505407.0766	4424728.802
2974	505413.0297	4424729.463
2975	505418.9829	4424729.794
2976	505423.9438	4424732.109
2977	505426.5897	4424736.739
2978	505426.5897	4424739.716
2979	505423.2824	4424741.039
2980	505418.3214	4424741.7
2981	505413.6912	4424741.039
2982	505410.3839	4424738.393
2983	505410.0532	4424734.424
2984	505409.061	4424733.763
2985	505404.7615	4424734.424
2986	505401.7849	4424736.409
2987	505400.1313	4424738.062

shtojcanr. 6.1

74

2988	505395.8318	4424741.039
2989	505394.1781	4424743.354
2990	505393.1859	4424745.669
2991	505393.8474	4424747.323
2992	505397.1547	4424748.315
2993	505402.1156	4424749.638
2994	505410.0532	4424748.646
2995	505417.9907	4424748.646
2996	505426.9204	4424747.984
2997	505434.1964	4424746.331
2998	505439.4881	4424746
2999	505444.1183	4424747.654
3000	505447.7564	4424751.622
3001	505452.3866	4424752.945
3002	505459.6626	4424750.299
3003	505461.9777	4424745.008
3004	505464.2929	4424743.354
3005	505481.4908	4424743.354
3006	505487.1132	4424743.354
3007	505496.0429	4424745.008
3008	505501.0039	4424746.661
3009	505504.3112	4424747.984
3010	505508.6107	4424749.969
3011	505512.9101	4424749.307
3012	505514.8945	4424747.984
3013	505519.5247	4424747.323
3014	505524.155	4424747.323
3015	505530.7695	4424746
3016	505538.3763	4424744.016
3017	505542.6758	4424743.685
3018	505548.629	4424743.685
3019	505553.9206	4424744.677
3020	505561.1967	4424747.654
3021	505565.8269	4424750.961
3022	505569.1342	4424756.253
3023	505568.4727	4424761.214
3024	505567.4806	4424763.529
3025	505566.8191	4424767.828
3026	505566.8191	4424771.797
3027	505567.1498	4424777.75
3028	505568.142	4424781.057

shtojcanr. 6.1

75

3029	505569.4649	4424785.688
3030	505569.1342	4424789.987
3031	505567.1498	4424790.318
3032	505565.4962	4424787.672
3033	505563.5118	4424785.026
3034	505561.5274	4424784.365
3035	505560.2045	4424783.703
3036	505558.5509	4424780.727
3037	505557.8894	4424777.75
3038	505557.5587	4424776.758
3039	505555.2436	4424776.758
3040	505552.267	4424778.081
3041	505549.6211	4424779.734
3042	505547.6368	4424780.396
3043	505545.6524	4424783.042
3044	505544.9909	4424786.68
3045	505545.6524	4424790.318
3046	505546.3139	4424793.956
3047	505549.9519	4424796.932
3048	505555.905	4424798.586
3049	505560.5352	4424800.57
3050	505565.8269	4424803.216
3051	505569.1342	4424804.539
3052	505574.4259	4424806.193
3053	505575.4181	4424806.193
3054	505578.3946	4424806.193
3055	505583.0249	4424804.208
3056	505586.0014	4424799.909
3057	505586.0014	4424794.948
3058	505586.0014	4424790.648
3059	505585.34	4424784.695
3060	505585.6707	4424781.057
3061	505587.9858	4424776.427
3062	505587.3243	4424773.12
3063	505585.6707	4424771.135
3064	505585.0092	4424768.49
3065	505586.6629	4424767.167
3066	505589.6395	4424765.513
3067	505589.9702	4424763.859
3068	505589.9702	4424761.214
3069	505590.9624	4424759.56

shtojcanr. 6.1

76

3070	505592.616	4424760.221
3071	505594.6004	4424761.875
3072	505596.9155	4424764.852
3073	505599.5614	4424767.497
3074	505602.8687	4424769.482
3075	505606.5067	4424770.143
3076	505608.4911	4424772.128
3077	505609.4832	4424777.089
3078	505613.7827	4424776.758
3079	505616.4286	4424775.435
3080	505619.0744	4424778.081
3081	505619.7359	4424779.734
3082	505617.7515	4424781.057
3083	505615.7671	4424781.388
3084	505614.7749	4424782.049
3085	505615.1057	4424784.695
3086	505616.4286	4424786.349
3087	505619.0744	4424788.333
3088	505623.3739	4424788.003
3089	505626.6812	4424786.349
3090	505628.9963	4424787.01
3091	505631.9729	4424788.995
3092	505634.288	4424791.31
3093	505635.9416	4424794.286
3094	505636.2724	4424797.925
3095	505634.6187	4424805.201
3096	505633.6265	4424807.516
3097	505634.9494	4424809.5
3098	505637.9751	4424813.351
3099	505665.5623	4424798.303
3100	505668.7781	4424794.475
3101	505666.6995	4424790.318
3102	505665.0459	4424786.018
3103	505662.4	4424779.404
3104	505659.0927	4424774.112
3105	505654.7932	4424764.19
3106	505653.801	4424760.552
3107	505649.8323	4424754.599
3108	505647.1864	4424750.961
3109	505643.8792	4424746.661
3110	505639.5797	4424741.7

shtojcanr. 6.1

77

3111	505635.9416	4424739.385
3112	505630.9807	4424737.732
3113	505624.3661	4424735.747
3114	505620.0666	4424734.424
3115	505614.7749	4424727.81
3116	505618.413	4424724.833
3117	505622.051	4424722.849
3118	505624.0354	4424718.219
3119	505626.3505	4424712.927
3120	505630.3192	4424711.273
3121	505634.9494	4424711.935
3122	505635.2802	4424709.62
3123	505634.9494	4424704.328
3124	505638.2567	4424703.336
3125	505640.9026	4424703.997
3126	505643.8792	4424706.974
3127	505646.525	4424705.982
3128	505646.8557	4424704.989
3129	505645.5328	4424702.344
3130	505642.2255	4424700.69
3131	505636.9338	4424699.036
3132	505633.2958	4424698.706
3133	505624.6968	4424698.706
3134	505619.0744	4424697.052
3135	505614.7749	4424694.406
3136	505612.7905	4424690.107
3137	505607.8296	4424683.161
3138	505603.5301	4424679.193
3139	505598.5692	4424679.523
3140	505593.9389	4424676.216
3141	505588.3165	4424668.94
3142	505586.6629	4424664.31
3143	505583.3556	4424658.687
3144	505578.7254	4424653.726
3145	505571.78	4424649.096
3146	505563.1811	4424644.797
3147	505555.2436	4424640.828
3148	505545.6524	4424639.174
3149	505537.3841	4424639.505
3150	505531.431	4424642.151
3151	505525.4779	4424647.442

shtojcanr. 6.1

78

3152	505521.1784	4424652.403
3153	505517.8711	4424656.372
3154	505511.9179	4424660.672
3155	505507.6185	4424662.325
3156	505500.6731	4424661.995
3157	505492.0742	4424660.341
3158	505482.483	4424654.057
3159	505466.2772	4424645.127
3160	505461.9777	4424638.843
3161	505457.6783	4424624.622
3162	505455.3631	4424601.14
3163	505448.0871	4424584.935
3164	505378.9646	4424513.828
3165	505339.6077	4424540.947
3166	505327.3707	4424658.357
3167	505319.4332	4424654.388
3168	505301.5738	4424645.458
3169	505294.9592	4424645.789
3170	505290.6597	4424648.765
3171	505286.3602	4424652.734
3172	505281.73	4424655.049
3173	505276.769	4424655.38
3174	505271.4774	4424654.388
3175	505267.5086	4424653.726
3176	505262.5477	4424652.734
3177	505258.9096	4424649.427
3178	505254.6101	4424644.797
3179	505248.9877	4424640.828
3180	505244.6882	4424637.521
3181	505238.4044	4424632.89
3182	505227.1596	4424622.968
3183	505222.5293	4424619.33
3184	505217.5684	4424619
3185	505209.6309	4424613.708
3186	505201.3626	4424607.093
3187	505202.3548	4424602.794
3188	505202.3548	4424599.817
3189	505200.3705	4424596.51
3190	505196.7324	4424593.864
3191	505193.4251	4424590.226
3192	505189.1256	4424586.257

shtojcanr. 6.1

79

3193	505187.8027	4424582.289
3194	505185.8183	4424578.981
3195	505181.8496	4424576.336
3196	505176.8886	4424573.028
3197	505171.597	4424568.067
3198	505169.2818	4424563.437
3199	505167.2975	4424560.13
3200	505164.3209	4424560.13
3201	505162.6673	4424563.437
3202	505162.6673	4424566.744
3203	505162.3365	4424568.729
3204	505160.3521	4424570.382
3205	505158.037	4424573.359
3206	505158.037	4424577.328
3207	505154.7297	4424580.966
3208	505150.761	4424581.296
3209	505145.1386	4424580.304
3210	505142.4927	4424578.981
3211	505138.1932	4424576.005
3212	505132.9016	4424573.69
3213	505127.9406	4424571.044
3214	505123.9719	4424567.406
3215	505117.0265	4424563.106
3216	505111.0734	4424558.807
3217	505105.451	4424552.192
3218	505100.8208	4424546.901
3219	505096.852	4424539.955
3220	505090.2374	4424526.726
3221	505083.9536	4424521.434
3222	505072.0473	4424516.473
3223	505048.2347	4424513.497
3224	505030.3753	4424513.828
3225	505005.9013	4424515.481
3226	505001.9326	4424517.466
3227	504996.3101	4424521.104
3228	504991.6799	4424525.072
3229	504988.7034	4424528.049
3230	504983.081	4424531.687
3231	504977.7893	4424536.648
3232	504973.1591	4424538.302
3233	504966.2137	4424537.971

shtojcanr. 6.1

80

3234	504957.9455	4424535.325
3235	504950.3387	4424532.348
3236	504939.0939	4424525.403
3237	504927.8491	4424515.812
3238	504898.0834	4424446.689
3239	504897.4219	4424428.499
3240	504897.0912	4424418.908
3241	504895.1068	4424406.34
3242	504895.7683	4424400.057
3243	504897.4219	4424394.765
3244	504898.7448	4424389.804
3245	504901.3907	4424384.512
3246	504905.3594	4424379.551
3247	504908.336	4424377.898
3248	504922.8881	4424387.82
3249	504931.1564	4424391.458
3250	504947.0314	4424394.434
3251	504943.7241	4424405.348
3252	504938.7632	4424417.585
3253	504936.7788	4424425.853
3254	504936.1173	4424438.421
3255	504939.4246	4424451.32
3256	504953.646	4424480.093
3257	504961.5835	4424493.322
3258	504965.883	4424499.275
3259	504985.3961	4424492.992
3260	504994.9872	4424499.937
3261	504998.6253	4424505.559
3262	505002.2633	4424509.859
3263	505005.5706	4424511.843
3264	505016.4847	4424509.859
3265	505030.706	4424509.197
3266	505042.2816	4424508.867
3267	505052.2035	4424508.867
3268	505059.4795	4424508.867
3269	505065.4327	4424510.19
3270	505074.6931	4424512.505
3271	505079.3233	4424514.158
3272	505084.2843	4424516.804
3273	505086.9301	4424516.473
3274	505092.2218	4424515.481

shtojcanr. 6.1

81

3275	505096.1906	4424518.789
3276	505098.8364	4424520.111
3277	505099.1671	4424515.812
3278	505089.9067	4424497.622
3279	505087.2608	4424491.999
3280	505086.5994	4424484.393
3281	505087.5916	4424478.77
3282	505086.2687	4424473.479
3283	505083.2921	4424469.51
3284	505080.977	4424465.872
3285	505077.6697	4424461.903
3286	505075.0238	4424456.611
3287	505073.0395	4424449.335
3288	505071.7165	4424443.713
3289	505070.3936	4424437.098
3290	505069.7322	4424430.153
3291	505068.0785	4424423.869
3292	505067.0863	4424417.254
3293	505067.0863	4424413.947
3294	505067.4171	4424410.309
3295	505070.0629	4424409.317
3296	505074.6931	4424411.301
3297	505080.977	4424419.57
3298	505084.615	4424426.515
3299	505089.2452	4424434.452
3300	505093.5447	4424442.059
3301	505103.4666	4424451.32
3302	505109.7505	4424455.288
3303	505124.964	4424460.58
3304	505128.9328	4424464.88
3305	505133.563	4424470.171
3306	505138.1932	4424475.463
3307	505141.1698	4424481.416
3308	505144.8078	4424486.708
3309	505149.1073	4424490.677
3310	505153.0761	4424492.661
3311	505157.0448	4424492.992
3312	505160.3521	4424492.992
3313	505163.3287	4424491.669
3314	505164.6516	4424488.692
3315	505164.3209	4424484.062

shtojcanr. 6.1

82

3316	505164.3209	4424480.424
3317	505163.9902	4424478.44
3318	505166.3053	4424477.117
3319	505167.9589	4424477.778
3320	505171.2662	4424477.778
3321	505172.2584	4424475.463
3322	505172.5891	4424472.156
3323	505172.5891	4424468.518
3324	505170.9355	4424464.88
3325	505168.6204	4424461.903
3326	505164.9824	4424459.588
3327	505163.9902	4424456.942
3328	505164.6516	4424453.635
3329	505168.9511	4424454.296
3330	505171.597	4424456.611
3331	505173.2506	4424456.281
3332	505175.5657	4424451.65
3333	505178.873	4424451.981
3334	505183.1725	4424454.296
3335	505187.1413	4424456.611
3336	505191.4407	4424455.619
3337	505194.748	4424453.635
3338	505197.7246	4424450.658
3339	505200.0397	4424448.343
3340	505204.0085	4424445.367
3341	505207.6465	4424444.044
3342	505211.6153	4424445.036
3343	505215.2533	4424445.697
3344	505219.2221	4424446.359
3345	505223.5215	4424449.005
3346	505226.4981	4424450.327
3347	505229.4747	4424447.682
3348	505233.7742	4424446.028
3349	505237.4122	4424447.351
3350	505238.7351	4424450.327
3351	505238.7351	4424454.296
3352	505239.3966	4424458.926
3353	505241.7117	4424462.895
3354	505245.3497	4424463.226
3355	505246.6726	4424461.242
3356	505245.019	4424456.942

shtojcanr. 6.1

83

3357	505244.6882	4424453.304
3358	505246.6726	4424449.666
3359	505250.3107	4424450.327
3360	505252.6258	4424453.304
3361	505255.2716	4424459.588
3362	505256.9253	4424463.887
3363	505259.5711	4424468.848
3364	505263.2091	4424472.486
3365	505267.5086	4424470.833
3366	505268.1701	4424467.195
3367	505268.1701	4424462.895
3368	505270.4852	4424458.926
3369	505272.4696	4424460.249
3370	505276.1076	4424463.226
3371	505277.7612	4424463.226
3372	505277.0998	4424459.919
3373	505274.1232	4424448.012
3374	505285.6987	4424438.752
3375	505279.7456	4424427.838
3376	505304.5503	4424389.804
3377	505302.2352	4424377.236
3378	505303.2274	4424355.077
3379	505317.1181	4424310.759
3380	505190.4486	4424165.9
3381	505185.8183	4424164.246
3382	505180.5267	4424163.254
3383	505176.8886	4424162.923
3384	505173.9121	4424152.009
3385	505168.2897	4424141.757
3386	505161.3443	4424132.165
3387	505154.7297	4424122.243
3388	505151.0917	4424108.022
3389	505150.4302	4424099.754
3390	505152.0839	4424089.501
3391	505156.3834	4424080.241
3392	505161.3443	4424071.973
3393	505166.3053	4424063.374
3394	505170.6048	4424057.751
3395	505174.5735	4424049.483
3396	505177.2194	4424042.538
3397	505178.873	4424034.931

shtojcanr. 6.1

84

3398	505180.8574	4424024.347
3399	505182.1803	4424016.079
3400	505183.1725	4424010.457
3401	505181.5189	4424004.834
3402	505175.8964	4423996.897
3403	505170.9355	4423990.613
3404	505164.6516	4423970.769
3405	505287.6831	4423918.183
3406	505304.8811	4423908.923
3407	505332.0009	4423900.985
3408	505351.1833	4423895.032
3409	505361.1051	4423906.938
3410	505364.0817	4423916.199
3411	505364.0817	4423920.829
3412	505369.7041	4423924.467
3413	505373.3422	4423926.121
3414	505377.9724	4423929.759
3415	505382.2719	4423934.72
3416	505386.5713	4423941.996
3417	505390.8708	4423948.941
3418	505398.1469	4423957.871
3419	505404.7615	4423964.485
3420	505412.0375	4423971.431
3421	505415.3448	4423975.399
3422	505422.2902	4423979.368
3423	505429.2355	4423982.345
3424	505439.1574	4423984.991
3425	505447.4256	4423986.314
3426	505458.009	4423986.975
3427	505466.9387	4423987.306
3428	505472.5611	4423987.306
3429	505480.4986	4423987.967
3430	505483.8059	4423988.298
3431	505494.3893	4424021.04
3432	505499.6809	4424048.16
3433	505500.6731	4424062.381
3434	505500.0117	4424084.54
3435	505497.6966	4424108.022
3436	505487.1132	4424142.418
3437	505455.0324	4424209.556
3438	505418.6521	4424284.632

shtojcanr. 6.1

85

3439	505395.1703	4424335.233
3440	505400.1313	4424340.525
3441	505444.4491	4424293.231
3442	505459.6626	4424307.121
3443	505505.6341	4424265.78
3444	505573.7644	4424327.296
3445	505643.5484	4424361.692
3446	505636.6031	4424381.866
3447	505617.09	4424414.939
3448	505661.7386	4424450.658
3449	505628.6656	4424477.447
3450	505630.9807	4424479.762
3451	505636.6031	4424482.078
3452	505639.9104	4424487.038
3453	505639.9104	4424491.669
3454	505637.5953	4424496.96
3455	505634.6187	4424502.583
3456	505632.3036	4424505.559
3457	505627.6734	4424509.859
3458	505624.3661	4424515.481
3459	505624.0354	4424521.434
3460	505626.6812	4424525.734
3461	505631.3114	4424528.049
3462	505637.926	4424534.333
3463	505639.9104	4424536.979
3464	505643.5484	4424539.625
3465	505649.8323	4424541.278
3466	505655.7854	4424541.609
3467	505661.7386	4424540.617
3468	505667.0302	4424540.286
3469	505672.6526	4424544.255
3470	505678.9365	4424549.877
3471	505688.1969	4424559.468
3472	505694.8115	4424567.406
3473	505700.434	4424574.351
3474	505706.0564	4424582.289
3475	505709.6944	4424587.911
3476	505715.3168	4424598.825
3477	505717.9626	4424606.432
3478	505718.6241	4424612.385
3479	505717.9626	4424617.677

shtojcanr. 6.1

86

3480	505715.3168	4424621.646
3481	505713.3324	4424623.63
3482	505709.3637	4424622.307
3483	505707.3793	4424619.661
3484	505705.0642	4424617.346
3485	505701.4261	4424616.023
3486	505699.111	4424616.023
3487	505696.7959	4424617.677
3488	505694.8115	4424620.323
3489	505694.4808	4424624.291
3490	505696.1345	4424625.284
3491	505699.4418	4424625.614
3492	505704.4027	4424629.583
3493	505706.7178	4424632.89
3494	505708.0407	4424636.859
3495	505708.3715	4424640.497
3496	505706.7178	4424644.797
3497	505703.0798	4424646.781
3498	505696.7959	4424650.088
3499	505693.4886	4424654.718
3500	505691.835	4424660.01
3501	505689.1891	4424663.979
3502	505684.5589	4424664.971
3503	505681.2516	4424665.633
3504	505677.2829	4424667.948
3505	505671.3297	4424668.278
3506	505667.6917	4424666.294
3507	505663.7229	4424665.633
3508	505658.1005	4424668.94
3509	505656.1162	4424673.901
3510	505658.762	4424678.2
3511	505664.3844	4424680.515
3512	505671.3297	4424683.492
3513	505678.6058	4424686.799
3514	505683.236	4424691.099
3515	505685.2204	4424695.068
3516	505691.5042	4424700.028
3517	505695.1423	4424706.643
3518	505694.1501	4424710.943
3519	505695.473	4424714.581
3520	505698.4496	4424712.927

shtojcanr. 6.1

87

3521	505702.4183	4424712.265
3522	505706.0564	4424714.25
3523	505706.7178	4424717.557
3524	505709.6944	4424721.857
3525	505715.4439	4424729.025
3526	505765.0458	4424627.382
3527	505745.9958	4424607.274
3528	505755.5208	4424596.69
3529	505748.1124	4424576.582
3530	505799.9709	4424540.599
3531	505828.0168	4424607.274
3532	505866.646	4424633.732
3533	505868.2335	4424642.199
3534	505868.2335	4424655.428
3535	505866.646	4424668.128
3536	505864.0002	4424679.77
3537	505858.1793	4424693.528
3538	505849.1835	4424701.466
3539	505834.8959	4424711.52
3540	505816.3751	4424722.632
3541	505799.4417	4424716.811
3542	505726.9457	4424791.424
3543	505704.1915	4424779.782
3544	505681.4373	4424804.124
3545	505671.3831	4424813.649
3546	505669.7956	4424819.47
3547	505674.029	4424823.703
3548	505681.4373	4424826.349
3549	505662.9164	4424876.62
3550	505651.8039	4424900.433
3551	505634.8705	4424915.249
3552	505626.933	4424926.891
3553	505599.4163	4424969.224
3554	505599.4163	4424976.633
3555	505602.5913	4424984.041
3556	505613.7038	4424991.979
3557	505658.338	4424989.671
3558	505749.6194	4424970.092
3559	505798.832	4424990.465
3560	505817.8821	4425003.43
3561	505843.2821	4425011.896

shtojcanr. 6.1

88

3562	505849.103	4424997.609
3563	505865.7718	4425002.107
3564	505877.678	4425005.546
3565	505875.826	4424998.667
3566	505883.7635	4424996.815
3567	505895.6697	4424999.726
3568	505900.9614	4425013.749
3569	505909.9573	4425013.484
3570	505908.3698	4424987.026
3571	505901.5913	4424935.925
3572	505906.5523	4424935.925
3573	505909.1981	4424926.665
3574	505915.482	4424926.665
3575	505917.1356	4424922.366
3576	505925.7346	4424922.035
3577	505926.7268	4424917.735
3578	505943.9247	4424918.066
3579	505942.2711	4424933.61
3580	505981.9587	4424941.548
3581	506011.0629	4424941.217
3582	506009.0785	4424923.027
3583	506071.2557	4424927.326
3584	506065.3026	4424865.48
3585	506124.5032	4424873.418
3586	506134.0944	4424867.795
3587	506166.5059	4424934.933
3588	506159.5606	4424949.485
3589	506142.6934	4424954.446
3590	506111.274	4424958.746
3591	506057.6958	4424953.785
3592	506045.6888	4424949.719
3593	506048.3346	4424958.451
3594	506039.0742	4424960.303
3595	506026.1096	4424991.788
3596	506060.5055	4425003.43
3597	506049.9221	4425033.592
3598	506039.6034	4425035.709
3599	506039.3388	4425043.382
3600	506032.4596	4425052.907
3601	506024.7867	4425056.347
3602	506015.2616	4425063.226

shtojcanr. 6.1

89

3603	506011.2929	4425070.37
3604	505998.5929	4425075.926
3605	505995.4179	4425083.07
3606	505996.2116	4425097.622
3607	506001.2387	4425110.851
3608	506010.2346	4425115.084
3609	506021.6117	4425119.582
3610	506030.6075	4425125.668
3611	506040.3971	4425130.43
3612	506047.0117	4425129.636
3613	506051.5096	4425136.251
3614	506052.3034	4425142.336
3615	506061.0347	4425142.601
3616	506069.7659	4425137.838
3617	506084.0535	4425142.072
3618	506097.8118	4425144.982
3619	506114.4806	4425146.57
3620	506124.0056	4425150.009
3621	506133.0015	4425136.78
3622	506141.2036	4425118.524
3623	506145.7015	4425108.47
3624	506157.3432	4425101.855
3625	506181.4203	4425103.442
3626	506199.7271	4425106.206
3627	506157.9069	4425079.131
3628	506188.3341	4425028.861
3629	506193.295	4425023.238
3630	506201.894	4425028.861
3631	506213.8003	4425026.215
3632	506224.0529	4425022.246
3633	506238.9357	4425034.814
3634	506251.5035	4425021.915
3635	506256.4644	4425025.223
3636	506278.6801	4425011.085
3637	506277.4643	4425007.928
3638	506264.7642	4424987.026
3639	506236.1892	4424992.053
3640	506208.4079	4424986.232
3641	506202.0579	4424976.971
3642	506176.9152	4424939.202
3643	506204.0842	4424915.768

shtojcanr. 6.1

90

3644	506225.9893	4424914.41
3645	506242.4651	4424915.92
3646	506241.289	4424910.801
3647	506258.8177	4424892.28
3648	506241.289	4424879.051
3649	506217.1457	4424830.434
3650	506194.3254	4424838.371
3651	506188.3723	4424824.15
3652	506175.8045	4424804.306
3653	506173.2377	4424805.1
3654	506180.8678	4424827.28
3655	506170.2212	4424830.474
3656	506154.2512	4424831.361
3657	506104.5668	4424836.33
3658	506101.0179	4424796.76
3659	506168.0918	4424788.42
3660	506170.3986	4424782.387
3661	506167.9693	4424771.182
3662	506172.2027	4424764.568
3663	506166.3818	4424734.14
3664	506159.7672	4424729.378
3665	506033.5607	4424709.005
3666	506030.1211	4424716.943
3667	506043.0858	4424718.265
3668	506042.5566	4424734.934
3669	506056.5795	4424734.14
3670	506056.8441	4424752.132
3671	506050.7587	4424752.661
3672	506050.2295	4424745.782
3673	506032.2378	4424746.047
3674	506031.1795	4424758.218
3675	505998.9002	4424757.159
3676	505999.694	4424731.759
3677	505985.6711	4424730.436
3678	505988.8461	4424694.982
3679	505985.1419	4424666.142
3680	506002.3398	4424640.213
3681	506011.0711	4424635.451
3682	506030.1211	4424632.805
3683	506043.6149	4424657.411
3684	506049.4358	4424669.317

shtojcanr. 6.1

91

3685	506069.5441	4424673.286
3686	506067.6921	4424683.076
3687	506082.7733	4424685.722
3688	506097.0609	4424672.492
3689	506101.8234	4424673.022
3690	506103.94	4424664.555
3691	506111.613	4424656.088
3692	506130.663	4424646.034
3693	506142.8339	4424655.559
3694	506149.7131	4424678.578
3695	506151.036	4424690.749
3696	506158.1797	4424707.418
3697	506202.8944	4424692.072
3698	506198.3965	4424682.547
3699	506204.2173	4424678.049
3700	506218.5049	4424697.099
3701	506223.0028	4424702.655
3702	506223.2674	4424712.709
3703	506235.9674	4424720.118
3704	506229.6174	4424730.436
3705	506226.4424	4424738.638
3706	506224.5903	4424750.28
3707	506220.6215	4424752.397
3708	506220.6215	4424774.093
3709	506223.7965	4424783.088
3710	506228.0299	4424785.999
3711	506251.8424	4424813.78
3712	506253.9591	4424816.691
3713	506258.7216	4424816.426
3714	506264.5424	4424837.593
3715	506276.0157	4424833.08
3716	506277.3386	4424818.858
3717	506291.8907	4424821.504
3718	506301.4819	4424816.543
3719	506305.7813	4424809.267
3720	506314.0496	4424784.793
3721	506307.7657	4424780.494
3722	506288.9141	4424778.509
3723	506290.5678	4424760.981
3724	506294.8673	4424748.413
3725	506305.1199	4424749.405

shtojcanr. 6.1

92

3726	506309.7501	4424731.546
3727	506319.3413	4424719.639
3728	506289.2449	4424708.395
3729	506294.5365	4424694.173
3730	506262.7865	4424700.788
3731	506251.8724	4424699.134
3732	506243.9349	4424692.519
3733	506271.7162	4424674.991
3734	506281.3073	4424657.793
3735	506281.3073	4424650.186
3736	506278.6615	4424638.611
3737	506289.5756	4424642.249
3738	506295.5287	4424657.462
3739	506314.0496	4424663.415
3740	506337.8621	4424675.322
3741	506353.4064	4424667.053
3742	506377.8804	4424652.501
3743	506363.3283	4424645.225
3744	506347.4533	4424640.926
3745	506342.4924	4424653.493
3746	506328.6017	4424649.525
3747	506339.1851	4424623.397
3748	506341.6186	4424618.431
3749	506330.6119	4424611.869
3750	506339.2903	4424594.512
3751	506347.7569	4424597.264
3752	506350.2969	4424592.184
3753	506379.2034	4424607.191
3754	506422.1982	4424623.728
3755	506422.8597	4424620.42
3756	506430.7972	4424581.725
3757	506411.2842	4424579.41
3758	506393.4247	4424580.733
3759	506374.5731	4424573.457
3760	506365.9742	4424567.173
3761	506362.0054	4424555.267
3762	506373.581	4424547.991
3763	506380.857	4424557.582
3764	506386.8102	4424554.605
3765	506396.732	4424550.967
3766	506398.3857	4424553.282

shtojcanr. 6.1

93

3767	506432.1201	4424544.683
3768	506442.7035	4424504.665
3769	506438.404	4424502.35
3770	506438.0733	4424492.097
3771	506420.8753	4424503.011
3772	506419.2217	4424515.579
3773	506408.969	4424529.139
3774	506397.7242	4424523.847
3775	506400.3701	4424515.579
3776	506394.0862	4424505.326
3777	506400.0393	4424501.027
3778	506401.3623	4424487.798
3779	506394.4169	4424481.514
3780	506358.1286	4424475.767
3781	506344.3703	4424472.38
3782	506345.6403	4424447.192
3783	506350.7935	4424427.438
3784	506350.0991	4424426.943
3785	506339.5158	4424415.368
3786	506311.7345	4424438.85
3787	506305.1199	4424436.204
3788	506297.1824	4424444.803
3789	506289.9063	4424463.985
3790	506265.4323	4424455.386
3791	506262.125	4424486.475
3792	506237.651	4424483.829
3793	506219.7916	4424482.837
3794	506216.1536	4424489.782
3795	506206.3215	4424488.253
3796	506201.4421	4424501.061
3797	506193.5045	4424510.586
3798	506188.2129	4424524.345
3799	506179.4816	4424522.493
3800	506162.8128	4424521.17
3801	506151.7003	4424521.963
3802	506145.3503	4424520.111
3803	506128.4169	4424510.851
3804	506125.5065	4424500.532
3805	506123.3898	4424496.563
3806	506119.9502	4424489.949
3807	506116.7752	4424482.54

shtojcanr. 6.1

94

3808	506119.6857	4424469.047
3809	506143.7628	4424439.413
3810	506163.5675	4424441.826
3811	506189.0337	4424404.454
3812	506162.9061	4424363.113
3813	506155.9607	4424367.412
3814	506150.6691	4424363.774
3815	506136.1169	4424355.506
3816	506142.7315	4424341.615
3817	506108.0049	4424327.063
3818	506115.6117	4424311.519
3819	506128.8409	4424310.527
3820	506126.8565	4424325.079
3821	506144.0545	4424331.693
3822	506147.6925	4424323.425
3823	506147.6925	4424314.495
3824	506173.1587	4424312.842
3825	506185.7264	4424298.62
3826	506192.6717	4424305.566
3827	506191.0181	4424314.495
3828	506210.8619	4424323.425
3829	506236.3281	4424332.685
3830	506246.5807	4424310.527
3831	506253.526	4424293.329
3832	506238.3125	4424285.06
3833	506228.0598	4424258.602
3834	506233.6822	4424244.711
3835	506233.6822	4424230.49
3836	506230.0442	4424217.261
3837	506183.4113	4424226.19
3838	506167.5363	4424231.151
3839	506158.2758	4424258.933
3840	506140.0857	4424250.664
3841	506123.8799	4424251.657
3842	506113.6273	4424245.703
3843	506094.1143	4424249.672
3844	506081.8772	4424247.026
3845	506067.6559	4424240.412
3846	506064.3486	4424230.49
3847	506066.0022	4424225.529
3848	506057.0141	4424231.168

shtojcanr. 6.1

95

3849	506052.2516	4424232.226
3850	506052.2516	4424225.876
3851	506052.7808	4424219.526
3852	506055.9558	4424212.118
3853	506062.3058	4424199.418
3854	506067.5974	4424194.126
3855	506078.71	4424188.834
3856	506086.1183	4424188.834
3857	506092.9975	4424188.834
3858	506098.2892	4424187.247
3859	506097.76	4424183.014
3860	506092.4683	4424180.368
3861	506086.1183	4424180.368
3862	506080.2975	4424179.309
3863	506081.3558	4424175.605
3864	506086.1183	4424172.43
3865	506093.5267	4424170.314
3866	506105.6836	4424175.175
3867	506095.6294	4424158.771
3868	506107.2711	4424149.246
3869	506119.9712	4424169.354
3870	506128.4378	4424182.054
3871	506132.142	4424188.933
3872	506146.9587	4424184.7
3873	506158.6004	4424194.754
3874	506163.3629	4424207.454
3875	506163.3629	4424221.742
3876	506206.2255	4424214.863
3877	506221.5714	4424206.925
3878	506233.213	4424191.05
3879	506238.5047	4424175.704
3880	506244.8547	4424166.708
3881	506243.7964	4424161.417
3882	506233.7422	4424151.892
3883	506184.5296	4424110.088
3884	506173.431	4424121.101
3885	506155.9685	4424129.038
3886	506149.6184	4424132.743
3887	506145.3851	4424128.509
3888	506142.7393	4424123.747
3889	506137.9768	4424120.043

shtojcanr. 6.1

96

3890	506133.2142	4424121.101
3891	506122.6309	4424127.98
3892	506116.81	4424130.626
3893	506108.8725	4424131.155
3894	506105.1684	4424126.393
3895	506106.2267	4424118.984
3896	506110.9892	4424113.163
3897	506117.8684	4424108.93
3898	506120.5142	4424103.638
3899	506117.8684	4424098.876
3900	506117.3392	4424093.584
3901	506122.6309	4424088.822
3902	506132.7956	4424077.133
3903	506128.967	4424076.75
3904	506102.5086	4424084.158
3905	506091.41	4424089.88
3906	506068.6558	4424048.605
3907	506059.6599	4424035.376
3908	506053.8391	4424021.088
3909	506045.3724	4424021.088
3910	506039.5516	4424025.851
3911	506034.7891	4424030.613
3912	506029.4974	4424028.497
3913	506021.0307	4424024.792
3914	506014.1515	4424022.147
3915	506004.6265	4424019.501
3916	505997.2181	4424018.442
3917	505989.2806	4424017.913
3918	505981.8723	4424017.913
3919	505979.2264	4424017.913
3920	505973.9348	4424024.263
3921	505964.9389	4424033.259
3922	505964.9389	4424037.492
3923	505974.4639	4424042.255
3924	505976.5806	4424048.076
3925	505969.1723	4424048.605
3926	505961.2347	4424050.722
3927	505955.9431	4424058.659
3928	505957.5306	4424067.126
3929	505962.2931	4424072.417
3930	505970.2306	4424076.651

shtojcanr. 6.1

97

3931	505979.2264	4424072.417
3932	505986.6348	4424063.422
3933	505991.3973	4424056.542
3934	505995.1015	4424051.78
3935	506003.5682	4424048.605
3936	506010.9765	4424049.134
3937	506013.6223	4424054.955
3938	506013.0932	4424063.951
3939	506008.8598	4424069.242
3940	506003.039	4424072.417
3941	505999.3348	4424080.355
3942	505995.1015	4424085.647
3943	505991.3973	4424090.409
3944	505990.8681	4424098.347
3945	505990.8681	4424105.226
3946	505995.6306	4424114.751
3947	505997.7473	4424120.043
3948	506004.6265	4424124.805
3949	506011.5057	4424127.451
3950	506016.7973	4424131.155
3951	506020.5015	4424134.33
3952	506026.8515	4424134.859
3953	506028.9682	4424127.98
3954	506032.1432	4424121.63
3955	506034.2599	4424117.926
3956	506036.9057	4424116.868
3957	506040.0807	4424111.576
3958	506040.0807	4424105.755
3959	506040.0807	4424101.522
3960	506042.7266	4424087.763
3961	506043.2557	4424081.413
3962	506039.0224	4424078.238
3963	506034.7891	4424075.592
3964	506032.6724	4424070.83
3965	506032.6724	4424062.892
3966	506033.7307	4424057.072
3967	506036.9057	4424050.722
3968	506042.1974	4424051.251
3969	506046.4307	4424056.542
3970	506046.4307	4424065.538
3971	506048.0182	4424074.005

shtojcanr. 6.1

98

3972	506052.2516	4424078.768
3973	506057.0141	4424081.413
3974	506064.9516	4424086.176
3975	506056.4849	4424087.234
3976	506051.1932	4424092.526
3977	506050.6641	4424100.993
3978	506051.1932	4424106.813
3979	506053.8391	4424112.105
3980	506058.6016	4424116.338
3981	506065.4808	4424122.688
3982	506067.5974	4424126.922
3983	506064.9516	4424134.33
3984	506064.4224	4424140.151
3985	506067.5974	4424142.797
3986	506070.2433	4424149.147
3987	506068.1266	4424154.438
3988	506064.4224	4424154.968
3989	506060.1891	4424152.322
3990	506053.3099	4424156.026
3991	506048.0182	4424163.434
3992	506045.3724	4424168.726
3993	506043.2557	4424174.547
3994	506042.7266	4424181.426
3995	506042.7266	4424190.951
3996	506043.2557	4424198.889
3997	506043.7849	4424214.764
3998	506036.9057	4424217.409
3999	506031.614	4424220.055
4000	506028.439	4424225.347
4001	506026.3224	4424233.814
4002	506042.1974	4424241.751
4003	506046.4307	4424243.868
4004	506053.8391	4424247.572
4005	506057.0141	4424254.98
4006	506054.3683	4424264.505
4007	506051.1932	4424275.089
4008	506044.8432	4424278.793
4009	506036.3766	4424281.439
4010	506036.3766	4424287.789
4011	506040.0807	4424292.022
4012	506046.9599	4424290.964

shtojcanr. 6.1

99

4013	506052.7808	4424289.376
4014	506057.0141	4424289.376
4015	506058.0724	4424292.551
4016	506054.8974	4424296.255
4017	506049.0766	4424297.314
4018	506049.0766	4424302.605
4019	506050.6641	4424305.251
4020	506056.4849	4424305.78
4021	506062.3058	4424308.426
4022	506053.8391	4424335.943
4023	506054.8974	4424347.585
4024	506053.8391	4424360.285
4025	506047.4891	4424364.518
4026	506037.4349	4424367.693
4027	506028.439	4424373.514
4028	506024.7349	4424386.743
4029	506024.2057	4424396.268
4030	506024.2057	4424403.676
4031	506022.089	4424410.026
4032	506016.7973	4424411.614
4033	506008.8598	4424411.614
4034	506001.9807	4424412.143
4035	505992.4556	4424413.731
4036	505990.8681	4424407.91
4037	505990.339	4424402.089
4038	505987.164	4424396.268
4039	505982.9306	4424396.797
4040	505979.2264	4424401.56
4041	505976.0514	4424405.264
4042	505970.2306	4424404.206
4043	505964.4097	4424402.089
4044	505956.4722	4424401.031
4045	505949.593	4424403.147
4046	505941.1264	4424395.739
4047	505935.3055	4424388.331
4048	505927.8972	4424380.922
4049	505919.9597	4424378.806
4050	505913.0805	4424384.097
4051	505908.318	4424379.335
4052	505906.2013	4424375.101
4053	505901.4388	4424369.81

shtojcanr. 6.1

100

4054	505896.1471	4424365.047
4055	505892.4429	4424358.168
4056	505889.2679	4424348.114
4057	505886.0929	4424341.764
4058	505878.6846	4424338.06
4059	505872.8637	4424333.297
4060	505867.0429	4424324.301
4061	505865.4554	4424314.247
4062	505867.0429	4424303.664
4063	505874.4512	4424294.139
4064	505883.4471	4424288.318
4065	505892.4429	4424283.026
4066	505915.7263	4424271.914
4067	505958.0597	4424248.63
4068	505980.2848	4424239.105
4069	505989.2806	4424230.109
4070	505987.6931	4424222.701
4071	505983.9889	4424213.705
4072	505976.5806	4424204.18
4073	505968.1139	4424196.772
4074	505960.7056	4424194.126
4075	505944.3014	4424197.301
4076	505930.543	4424200.476
4077	505916.2555	4424204.18
4078	505903.0263	4424205.768
4079	505900.9096	4424210.001
4080	505900.9096	4424216.88
4081	505897.2054	4424220.584
4082	505889.7971	4424224.289
4083	505884.5054	4424227.993
4084	505881.8596	4424231.697
4085	505883.9762	4424238.047
4086	505887.6804	4424248.101
4087	505873.9221	4424254.98
4088	505860.6929	4424260.272
4089	505853.8137	4424258.155
4090	505844.8178	4424252.335
4091	505835.2928	4424244.926
4092	505830.0011	4424236.459
4093	505825.2386	4424230.109
4094	505819.947	4424218.468

shtojcanr. 6.1

101

4095	505817.3011	4424210.53
4096	505812.5386	4424203.651
4097	505806.1886	4424198.359
4098	505803.0136	4424194.126
4099	505785.0219	4424181.426
4100	505742.1593	4424152.322
4101	505740.0426	4424138.034
4102	505746.3926	4424129.568
4103	505754.8593	4424126.393
4104	505763.326	4424123.218
4105	505773.9094	4424117.397
4106	505776.5552	4424105.755
4107	505775.4969	4424096.23
4108	505770.7344	4424085.118
4109	505763.8552	4424075.063
4110	505757.5052	4424063.422
4111	505750.0968	4424051.78
4112	505740.5718	4424049.663
4113	505731.5759	4424050.192
4114	505725.7551	4424052.838
4115	505718.8759	4424054.426
4116	505714.6426	4424053.367
4117	505708.8217	4424044.372
4118	505707.2342	4424035.376
4119	505709.3509	4424024.792
4120	505713.5842	4424014.738
4121	505720.4634	4424003.097
4122	505721.5218	4423995.688
4123	505719.9343	4423980.871
4124	505714.6426	4423979.813
4125	505711.4676	4423975.58
4126	505710.9384	4423967.642
4127	505708.8217	4423960.234
4128	505702.4717	4423956.001
4129	505697.7092	4423956.53
4130	505693.4759	4423960.763
4131	505689.7717	4423964.996
4132	505685.0092	4423968.171
4133	505683.4217	4423965.526
4134	505685.0092	4423960.234
4135	505688.7134	4423954.413

shtojcanr. 6.1

102

4136	505688.7134	4423949.651
4137	505686.0675	4423945.946
4138	505680.7758	4423942.242
4139	505680.2467	4423936.421
4140	505681.8342	4423931.13
4141	505676.5425	4423919.488
4142	505671.2508	4423914.726
4143	505672.3092	4423908.905
4144	505677.6008	4423905.73
4145	505685.0092	4423905.2
4146	505691.3592	4423905.2
4147	505697.18	4423902.025
4148	505700.355	4423890.384
4149	505701.9426	4423879.8
4150	505703.0009	4423869.217
4151	505703.0009	4423855.459
4152	505703.5301	4423842.759
4153	505705.1176	4423833.234
4154	505711.4676	4423825.825
4155	505717.2884	4423823.709
4156	505722.0509	4423823.179
4157	505727.8718	4423823.709
4158	505733.6926	4423824.767
4159	505738.9843	4423824.767
4160	505747.451	4423822.65
4161	505755.3885	4423820.004
4162	505762.7968	4423822.65
4163	505765.9718	4423834.821
4164	505768.0885	4423849.638
4165	505768.6177	4423860.75
4166	505769.676	4423869.746
4167	505770.7344	4423880.33
4168	505774.9677	4423889.855
4169	505785.0219	4423894.617
4170	505795.6052	4423887.209
4171	505799.8386	4423875.567
4172	505799.3094	4423862.867
4173	505800.3677	4423842.759
4174	505802.4844	4423831.646
4175	505808.3053	4423826.884
4176	505812.0094	4423816.829

shtojcanr. 6.1

103

4177	505808.8344	4423809.421
4178	505802.4844	4423809.95
4179	505794.0177	4423814.184
4180	505787.1386	4423817.888
4181	505786.6094	4423813.654
4182	505789.7844	4423805.188
4183	505795.6052	4423797.779
4184	505800.8969	4423788.784
4185	505799.8386	4423782.963
4186	505795.6052	4423775.554
4187	505792.4302	4423766.559
4188	505793.4886	4423760.738
4189	505799.3094	4423756.504
4190	505806.1886	4423753.859
4191	505813.0678	4423753.329
4192	505824.1803	4423753.329
4193	505841.1137	4423751.213
4194	505861.7512	4423749.096
4195	505847.4637	4423737.454
4196	505810.4219	4423724.754
4197	505772.851	4423712.583
4198	505758.5635	4423697.238
4199	505750.626	4423683.479
4200	505743.2176	4423666.546
4201	505737.3968	4423653.846
4202	505731.0468	4423639.558
4203	505724.6968	4423622.625
4204	505712.5259	4423614.158
4205	505688.1842	4423598.283
4206	505661.7258	4423638.5
4207	505642.1466	4423631.092
4208	505634.7383	4423635.854
4209	505627.3299	4423642.204
4210	505618.8632	4423653.846
4211	505608.809	4423652.787
4212	505609.8674	4423663.9
4213	505610.9257	4423675.542
4214	505614.1007	4423690.358
4215	505620.4507	4423705.704
4216	505631.0341	4423727.4
4217	505639.5008	4423743.804

shtojcanr. 6.1

104

4218	505642.1466	4423760.738
4219	505633.6799	4423791.429
4220	505624.6841	4423820.534
4221	505637.9133	4423845.405
4222	505654.3175	4423871.334
4223	505630.5049	4423880.859
4224	505602.9882	4423809.95
4225	505590.2882	4423813.125
4226	505586.0548	4423793.546
4227	505608.2799	4423791.959
4228	505613.5715	4423758.092
4229	505606.6924	4423730.575
4230	505579.7048	4423667.604
4231	505568.0631	4423648.025
4232	505533.138	4423619.45
4233	505482.8671	4423593.521
4234	505477.0463	4423584.525
4235	505388.6753	4423690.358
4236	505378.6211	4423692.475
4237	505364.3335	4423678.717
4238	505461.7004	4423544.837
4239	505453.2337	4423541.133
4240	505408.2545	4423497.212
4241	505415.6628	4423477.104
4242	505470.6963	4423448
4243	505473.8713	4423441.65
4244	505474.9296	4423433.183
4245	505479.6921	4423431.066
4246	505488.1588	4423433.183
4247	505507.738	4423407.254
4248	505758.0343	4423511.5
4249	505764.7008	4423498.167
4250	505716.7453	4423456.301
4251	505642.6619	4423395.976
4252	505570.6951	4423314.484
4253	505517.7783	4423314.484
4254	505473.3282	4423330.359
4255	505455.3365	4423328.242
4256	505391.8364	4423254.159
4257	505348.4446	4423157.85
4258	505289.5284	4423125.045

shtojcanr. 6.1

105

4259	505297.2756	4423141.213
4260	505309.1819	4423158.741
4261	505305.8746	4423173.955
4262	505291.6532	4423173.624
4263	505277.7625	4423166.348
4264	505247.9968	4423156.757
4265	505275.4474	4423199.752
4266	505246.0125	4423219.926
4267	505212.278	4423187.515
4268	505183.1738	4423205.705
4269	505177.2207	4423203.059
4270	505159.3613	4423183.877
4271	505140.5097	4423147.827
4272	505129.9263	4423141.874
4273	505112.0669	4423141.213
4274	505080.6476	4423159.072
4275	505067.0876	4423120.046
4276	505040.469	4423118.692
4277	505022.2463	4423130.568
4278	505011.3322	4423097.164
4279	505038.5541	4423085.718
4280	505029.8475	4423066.706
4281	505009.3157	4423078.136
4282	505005.9291	4423075.384
4283	504987.3024	4423079.406
4284	504968.8873	4423078.348
4285	504944.1223	4423082.581
4286	504921.6856	4423080.676
4287	504914.2772	4423078.136
4288	504900.0955	4423056.969
4289	504897.7672	4423047.656
4290	504923.8022	4423039.824
4291	504932.0573	4423039.189
4292	504946.0273	4422964.259
4293	504974.3907	4422952.617
4294	505009.7391	4422983.097
4295	504977.989	4423000.454
4296	505009.1041	4423037.496
4297	505002.3307	4423041.941
4298	504988.3607	4423043.211
4299	504959.9973	4423040.671

shtojcanr. 6.1

106

4300	504939.0423	4423039.612
4301	504942.2173	4423052.524
4302	504971.004	4423054.429
4303	504985.1857	4423054.218
4304	504994.9224	4423053.371
4305	505003.6007	4423050.619
4306	505009.9507	4423048.079
4307	505017.3591	4423045.962
4308	505028.3658	4423062.473
4309	505030.6941	4423062.896
4310	505040.7607	4423084.591
4311	505086.4079	4423037.302
4312	505151.8924	4423023.08
4313	505170.1923	4423016.189
4314	505214.1132	4423043.176
4315	505228.1941	4423050.758
4316	505236.7049	4423042.634
4317	505241.0044	4423029.074
4318	505233.0669	4423024.775
4319	505239.02	4423011.546
4320	505237.0356	4423009.231
4321	505240.6736	4423003.278
4322	505252.5799	4423010.884
4323	505271.4315	4423009.561
4324	505296.567	4423016.507
4325	505333.6087	4423044.949
4326	505328.317	4423064.132
4327	505332.6165	4423089.598
4328	505347.8301	4423096.874
4329	505348.5218	4423104.031
4330	505382.9177	4423152.714
4331	505409.3761	4423204.043
4332	505479.2262	4423242.143
4333	505518.8022	4423266.627
4334	505527.7471	4423259.395
4335	505537.0076	4423264.422
4336	505542.0347	4423258.601
4337	505533.0388	4423253.045
4338	505535.6846	4423248.018
4339	505495.4679	4423223.94
4340	505484.62	4423213.886

shtojcanr. 6.1

107

4341	505469.0095	4423207.536
4342	505454.9866	4423204.361
4343	505439.9053	4423194.043
4344	505392.5448	4423142.713
4345	505429.0573	4423132.659
4346	505456.0449	4423128.69
4347	505454.4574	4423103.819
4348	505456.0449	4423076.038
4349	505474.3012	4423083.446
4350	505487.5304	4423063.338
4351	505572.7264	4423113.08
4352	505576.9597	4423121.017
4353	505584.8972	4423124.192
4354	505606.064	4423129.219
4355	505617.4411	4423079.213
4356	505675.6495	4423081.594
4357	505671.6807	4423106.201
4358	505749.9976	4423134.511
4359	505755.2892	4423124.192
4360	505764.8143	4423114.403
4361	505793.6539	4423124.192
4362	505788.6268	4423134.776
4363	505771.6934	4423130.542
4364	505767.9893	4423141.39
4365	505766.1372	4423159.382
4366	505771.6934	4423164.409
4367	505784.9226	4423168.378
4368	505790.4789	4423163.615
4369	505792.331	4423156.472
4370	505814.3318	4423160.212
4371	505819.674	4423137.199
4372	505844.5449	4423084.812
4373	505830.2573	4423080.049
4374	505814.3823	4423102.804
4375	505797.4489	4423092.22
4376	505808.5615	4423068.937
4377	505798.5073	4423062.058
4378	505720.1904	4423015.491
4379	505676.2695	4422965.749
4380	505647.1653	4422941.937
4381	505626.172	4422943.313

shtojcanr. 6.1

108

4382	505618.2569	4422957.253
4383	505613.6002	4422959.582
4384	505604.0752	4422986.675
4385	505546.0784	4422984.558
4386	505547.7717	4422975.457
4387	505519.4083	4422976.727
4388	505523.2183	4422965.085
4389	505528.7217	4422963.815
4390	505528.7217	4422959.158
4391	505543.3267	4422962.757
4392	505573.5951	4422963.18
4393	505576.1722	4422939.643
4394	505573.0818	4422939.291
4395	505520.6942	4422931.882
4396	505510.3102	4422930.9
4397	505509.46	4422946.035
4398	505505.2266	4422946.67
4399	505496.7599	4422943.706
4400	505489.3516	4422949.633
4401	505476.4399	4422950.056
4402	505476.6516	4422945.611
4403	505465.4332	4422943.706
4404	505466.192	4422933.69
4405	505413.2732	4422919.711
4406	505388.9315	4422913.361
4407	505364.0606	4422904.895
4408	505327.548	4422947.757
4409	505314.848	4422950.932
4410	505285.7437	4422957.812
4411	505277.2771	4422933.999
4412	505267.752	4422935.587
4413	505231.7686	4422969.453
4414	505216.4228	4422967.866
4415	505201.6061	4422965.749
4416	505170.9143	4422978.978
4417	505106.3559	4422976.862
4418	505093.1267	4422955.166
4419	505115.3517	4422943.524
4420	505120.2042	4422937.78
4421	505112.1608	4422930.583
4422	505128.2475	4422920.211

shtojcanr. 6.1

109

4423	505125.9192	4422910.263
4424	505124.3476	4422882.67
4425	505125.4059	4422858.328
4426	505128.3828	4422845.727
4427	505103.6884	4422855.895
4428	505085.4321	4422868.86
4429	505062.9425	4422822.822
4430	505103.953	4422791.072
4431	505130.3949	4422837.21
4432	505169.7237	4422825.387
4433	505167.7393	4422787.684
4434	505239.8384	4422770.486
4435	505262.3281	4422717.569
4436	505153.8487	4422683.174
4437	505079.7652	4422649.439
4438	505061.9058	4422670.606
4439	505050.661	4422658.7
4440	505049.3381	4422649.439
4441	505024.2026	4422624.965
4442	504995.977	4422614.294
4443	504980.6569	4422627.03
4444	504946.1504	4422597.845
4445	504944.4585	4422596.414
4446	504892.5718	4422656.614
4447	504964.6709	4422733.013
4448	504932.5901	4422764.432
4449	504928.9521	4422761.125
4450	504923.3297	4422769.724
4451	504930.9365	4422777.661
4452	504894.2255	4422814.372
4453	504945.4886	4422877.542
4454	504993.7751	4422826.609
4455	505009.6502	4422845.13
4456	504956.4027	4422895.07
4457	504957.7256	4422900.031
4458	504932.5901	4422916.237
4459	504929.2828	4422911.938
4460	504885.9572	4422962.87
4461	504813.1967	4422889.117
4462	504882.9807	4422809.411
4463	504859.4988	4422783.945

shtojcanr. 6.1

110

4464	504869.4207	4422775.677
4465	504878.6812	4422783.284
4466	504876.3661	4422788.906
4467	504887.9416	4422796.513
4468	504898.525	4422785.599
4469	504892.2411	4422779.646
4470	504896.8713	4422774.685
4471	504902.8244	4422779.646
4472	504922.999	4422755.833
4473	504856.1915	4422686.711
4474	504869.4207	4422667.528
4475	504705.7095	4422512.416
4476	504713.3163	4422504.809
4477	504878.0197	4422657.606
4478	504919.3609	4422607.666
4479	504894.8869	4422580.877
4480	504881.9885	4422579.224
4481	504847.9233	4422542.512
4482	504869.7515	4422521.015
4483	504889.5952	4422569.963
4484	504924.3219	4422603.367
4485	504928.2906	4422594.437
4486	504928.9521	4422586.5
4487	504927.7788	4422571.834
4488	504911.2864	4422548.483
4489	504924.0195	4422516.402
4490	504940.556	4422473.738
4491	504932.2878	4422449.264
4492	504952.793	4422425.452
4493	504969.3295	4422427.105
4494	505011.9937	4422474.069
4495	505046.3896	4422474.069
4496	505047.9935	4422473.682
4497	505047.9935	4422458.834
4498	505045.6652	4422451.426
4499	505046.9352	4422427.931
4500	505084.6119	4422429.201
4501	505084.6119	4422421.158
4502	505107.6836	4422419.041
4503	505115.3036	4422419.676
4504	505113.2299	4422454.412

shtojcanr. 6.1

111

4505	505125.7367	4422448.342
4506	505144.7867	4422448.342
4507	505180.9024	4422455.883
4508	505182.8868	4422390.795
4509	505204.3181	4422375.714
4510	505219.7962	4422349.52
4511	505202.3337	4422308.642
4512	505189.2368	4422312.214
4513	505170.9805	4422321.739
4514	505151.1367	4422326.898
4515	505107.4804	4422343.964
4516	505085.6522	4422358.251
4517	505072.1057	4422343.606
4518	505024.2868	4422372.263
4519	505002.4851	4422381.364
4520	504987.88	4422381.788
4521	504991.2667	4422367.818
4522	505000.5801	4422326.754
4523	505019.4184	4422321.886
4524	505040.4084	4422310.626
4525	505018.3433	4422272.406
4526	505012.8568	4422273.414
4527	505002.6967	4422263.254
4528	504991.9017	4422266.006
4529	504985.34	4422268.334
4530	504976.2384	4422263.466
4531	504972.8517	4422266.852
4532	504966.29	4422261.984
4533	504966.7133	4422260.714
4534	504954.4366	4422255.846
4535	505026.1208	4422213.392
4536	505010.2458	4422178.07
4537	504972.5426	4422200.295
4538	504947.9363	4422142.748
4539	504947.3766	4422142.682
4540	504831.802	4422242.233
4541	504755.205	4422227.152
4542	504748.0612	4422231.517
4543	504723.0581	4422277.555
4544	504714.3268	4422285.095
4545	504700.0393	4422291.842

shtojcanr. 6.1

112

4546	504683.7674	4422301.367
4547	504584.5484	4422335.896
4548	504566.2921	4422285.095
4549	504585.739	4422271.999
4550	504631.7766	4422258.902
4551	504661.1454	4422253.345
4552	504679.4017	4422254.933
4553	504682.5767	4422279.936
4554	504710.7549	4422275.967
4555	504717.5018	4422271.999
4556	504723.4549	4422266.045
4557	504746.0769	4422226.358
4558	504750.4425	4422221.595
4559	504755.6019	4422218.817
4560	504760.3644	4422218.42
4561	504802.4332	4422227.945
4562	504832.1989	4422232.311
4563	504840.1364	4422230.723
4564	504940.6276	4422141.813
4565	504861.6002	4422121.985
4566	504821.0864	4422170.756
4567	504803.0947	4422159.537
4568	504774.5196	4422183.244
4569	504682.0211	4422152.129
4570	504681.5978	4422147.896
4571	504707.4212	4422131.385
4572	504774.5196	4422154.457
4573	504780.4463	4422150.224
4574	504791.2413	4422142.18
4575	504769.4396	4422135.83
4576	504735.3612	4422126.094
4577	504717.3695	4422120.802
4578	504713.9828	4422118.897
4579	504711.6545	4422115.934
4580	504710.1728	4422111.912
4581	504709.1145	4422106.832
4582	504709.1145	4422099.212
4583	504712.5012	4422090.957
4584	504718.4278	4422083.972
4585	504727.3179	4422078.469
4586	504741.7112	4422074.024

shtojcanr. 6.1

113

4587	504757.8848	4422075.109
4588	504770.1359	4422074.088
4589	504790.7735	4422040.751
4590	504748.2081	4422021.01
4591	504659.1611	4422061.535
4592	504646.461	4422036.347
4593	504741.2879	4421993.167
4594	504750.4196	4422009.187
4595	504752.04	4421999.141
4596	504757.3317	4421988.888
4597	504778.4984	4421992.857
4598	504821.824	4421907.859
4599	504826.7849	4421871.81
4600	504839.8703	4421805.221
4601	504828.6255	4421790.669
4602	504816.0578	4421801.914
4603	504804.813	4421801.914
4604	504767.1098	4421778.763
4605	504635.4793	4421782.07
4606	504600.9094	4421781.946
4607	504556.9223	4421775.662
4608	504549.977	4421771.362
4609	504550.3077	4421733.659
4610	504612.4849	4421735.974
4611	504611.4928	4421707.862
4612	504617.6199	4421708.648
4613	504634.1564	4421687.482
4614	504630.8491	4421683.513
4615	504643.4168	4421672.929
4616	504671.1981	4421651.101
4617	504640.1095	4421624.643
4618	504614.3126	4421646.471
4619	504539.5676	4421645.148
4620	504519.7239	4421666.315
4621	504453.5779	4421635.888
4622	504436.3799	4421651.763
4623	504333.1922	4421653.086
4624	504337.161	4421586.94
4625	504368.9111	4421573.049
4626	504374.6773	4421539.096
4627	504387.9065	4421488.494

shtojcanr. 6.1

114

4628	504402.7893	4421475.265
4629	504456.6983	4421455.752
4630	504466.1849	4421449.164
4631	504417.1074	4421374.804
4632	504455.6044	4421343.848
4633	504616.7359	4421572.448
4634	504639.1308	4421602.783
4635	504705.3455	4421665.833
4636	504797.4952	4421585.36
4637	504817.339	4421606.857
4638	504798.1567	4421627.693
4639	504776.99	4421610.495
4640	504710.4784	4421670.411
4641	504849.1308	4421784.716
4642	504872.2819	4421764.872
4643	504900.0632	4421760.242
4644	504880.8808	4421617.367
4645	504835.4732	4421552.339
4646	504838.0298	4421550.01
4647	504896.5689	4421435.577
4648	505024.2307	4421559.27
4649	505059.9495	4421594.328
4650	504983.2202	4421676.018
4651	504999.4259	4421689.578
4652	505015.6317	4421678.002
4653	505023.5692	4421679.325
4654	505045.3974	4421699.83
4655	505042.4208	4421736.211
4656	505055.3193	4421745.471
4657	505029.8531	4421780.859
4658	505057.6344	4421801.364
4659	505077.4782	4421785.82
4660	505106.2517	4421776.229
4661	505133.1754	4421787.908
4662	505178.6111	4421736.546
4663	505240.3281	4421799.026
4664	505145.6673	4421905.971
4665	505163.0442	4421924.434
4666	505142.4091	4421948.328
4667	505159.1684	4421968.714
4668	505181.6581	4421987.565

shtojcanr. 6.1

115

4669	505199.8482	4422021.961
4670	505246.4811	4422064.625
4671	505259.7103	4422061.98
4672	505282.5307	4422085.461
4673	505275.5853	4422097.037
4674	505363.5595	4422195.594
4675	505364.2209	4422223.045
4676	505358.2678	4422294.152
4677	505351.9839	4422365.259
4678	505363.5595	4422389.733
4679	505380.7574	4422440.334
4680	505366.2053	4422471.423
4681	505355.9527	4422490.605
4682	505350.9917	4422534.262
4683	505288.6839	4422540.073
4684	505297.8121	4422675.805
4685	505306.5433	4422676.599
4686	505307.734	4422703.189
4687	505318.8465	4422704.38
4688	505324.0059	4422727.002
4689	505328.7684	4422742.083
4690	505356.9466	4422729.78
4691	505374.4091	4422723.827
4692	505398.6185	4422723.827
4693	505414.0967	4422709.142
4694	505438.3061	4422680.17
4695	505447.8311	4422658.342
4696	505458.5468	4422647.23
4697	505463.3093	4422645.245
4698	505431.5592	4422525.786
4699	505426.0674	4422525.332
4700	505424.1985	4422497.299
4701	505447.1399	4422493.202
4702	505460.8983	4422482.619
4703	505459.8399	4422471.506
4704	505450.8441	4422431.819
4705	505469.3649	4422424.94
4706	505478.3608	4422449.281
4707	505461.9566	4422457.748
4708	505468.3066	4422477.327
4709	505486.2983	4422511.194

shtojcanr. 6.1

116

4710	505491.0608	4422520.19
4711	505506.9359	4422508.019
4712	505539.2151	4422536.594
4713	505536.5692	4422554.586
4714	505556.1485	4422573.636
4715	505572.5527	4422574.165
4716	505598.4819	4422586.336
4717	505619.1194	4422594.802
4718	505633.9361	4422610.678
4719	505635.8901	4422613.608
4720	505654.4222	4422595.345
4721	505648.3368	4422590.318
4722	505731.6807	4422518.351
4723	505750.7307	4422537.401
4724	505677.441	4422599.049
4725	505684.8493	4422605.134
4726	505670.0326	4422613.072
4727	505683.5264	4422630.799
4728	505700.989	4422619.157
4729	505709.1911	4422631.063
4730	505838.308	4422549.572
4731	505841.2184	4422572.061
4732	505845.7163	4422593.757
4733	505851.2726	4422614.13
4734	505817.6704	4422643.499
4735	505811.0558	4422634.768
4736	505753.6411	4422681.07
4737	505730.8869	4422643.234
4738	505647.8076	4422692.182
4739	505648.7528	4422694.815
4740	505660.3945	4422719.686
4741	505673.0945	4422714.924
4742	505679.9737	4422726.036
4743	505681.317	4422728.206
4744	505692.5223	4422718.112
4745	505710.7786	4422709.645
4746	505723.214	4422740.601
4747	505741.7349	4422771.293
4748	505766.3412	4422752.507
4749	505831.4288	4422704.618
4750	505838.5726	4422715.466

shtojcanr. 6.1

117

4751	505822.1684	4422734.78
4752	505802.06	4422749.597
4753	505788.3016	4422762.562
4754	505771.6328	4422774.203
4755	505763.5822	4422781.599
4756	505782.1031	4422810.174
4757	505782.6322	4422832.399
4758	505768.3447	4422844.04
4759	505778.3989	4422908.599
4760	505790.5698	4422908.599
4761	505795.3323	4422930.824
4762	505792.1573	4422951.991
4763	505767.8155	4423002.262
4764	505831.3157	4423037.187
4765	505839.7824	4423026.603
4766	505855.6574	4423031.895
4767	505868.8866	4423009.141
4768	505891.1116	4423022.37
4769	505876.6102	4423044.122
4770	505879.9554	4423045.893
4771	505918.8492	4422988.478
4772	505940.2805	4423010.968
4773	505908.2658	4423060.974
4774	505885.7762	4423052.772
4775	505872.4584	4423084.23
4776	505917.0408	4423107.566
4777	505930.7992	4423075.287
4778	505943.4992	4423081.108
4779	505937.1492	4423118.149
4780	505958.8451	4423127.674
4781	505968.8993	4423093.808
4782	506027.6369	4423119.737
4783	506020.2285	4423139.316
4784	506037.1619	4423150.429
4785	506032.3994	4423165.245
4786	506060.9745	4423177.416
4787	506066.2661	4423144.079
4788	506061.5036	4423132.966
4789	506045.0994	4423088.516
4790	506040.5683	4423036.596
4791	506087.962	4423026.603

shtojcanr. 6.1

118

4792	506090.6079	4423031.895
4793	506047.7453	4423048.828
4794	506048.8036	4423071.583
4795	506064.1495	4423114.974
4796	506094.8412	4423106.508
4797	506102.7787	4423122.383
4798	506129.2371	4423116.033
4799	506135.5871	4423127.674
4800	506131.3538	4423141.962
4801	506125.5329	4423156.249
4802	506123.4163	4423181.65
4803	506131.8829	4423215.516
4804	506217.0789	4423258.379
4805	506234.2801	4423268.765
4806	506237.5632	4423260.375
4807	506238.8861	4423255.745
4808	506240.5397	4423250.122
4809	506241.5319	4423244.169
4810	506242.8548	4423238.216
4811	506241.8627	4423232.594
4812	506239.5475	4423228.625
4813	506240.8705	4423223.995
4814	506245.17	4423220.026
4815	506245.17	4423215.396
4816	506242.8548	4423210.765
4817	506239.8783	4423205.143
4818	506236.9017	4423199.521
4819	506236.571	4423193.898
4820	506237.5632	4423185.63
4821	506235.9095	4423179.677
4822	506233.9251	4423173.724
4823	506230.2871	4423166.448
4824	506225.3262	4423161.817
4825	506220.0345	4423159.172
4826	506212.7584	4423157.518
4827	506207.4668	4423156.526
4828	506200.5214	4423154.211
4829	506193.9068	4423150.903
4830	506188.2844	4423146.935
4831	506185.9693	4423142.635
4832	506183.6542	4423139.328

shtojcanr. 6.1

119

4833	506178.6933	4423135.359
4834	506175.386	4423133.044
4835	506175.7167	4423129.075
4836	506180.0162	4423125.768
4837	506179.024	4423119.484
4838	506181.6698	4423115.515
4839	506191.9225	4423111.546
4840	506202.5058	4423105.924
4841	506210.7741	4423102.286
4842	506216.7272	4423099.64
4843	506222.6803	4423099.309
4844	506229.2949	4423100.302
4845	506238.2246	4423104.27
4846	506246.4929	4423108.57
4847	506255.0918	4423111.546
4848	506264.0216	4423114.523
4849	506268.6518	4423118.161
4850	506266.6674	4423124.776
4851	506253.1075	4423130.067
4852	506247.8158	4423134.036
4853	506242.1934	4423138.005
4854	506237.2324	4423142.304
4855	506235.9095	4423149.25
4856	506237.2324	4423152.557
4857	506240.209	4423155.864
4858	506241.2012	4423160.825
4859	506240.209	4423167.109
4860	506241.5319	4423172.401
4861	506245.17	4423178.354
4862	506251.1231	4423186.291
4863	506254.0997	4423189.929
4864	506257.0762	4423194.89
4865	506260.3835	4423198.859
4866	506265.0137	4423200.513
4867	506267.9903	4423202.828
4868	506266.6674	4423206.797
4869	506262.6986	4423210.104
4870	506261.7064	4423217.049
4871	506261.3757	4423223.664
4872	506259.0606	4423231.932
4873	506259.0606	4423238.216

shtojcanr. 6.1

120

4874	506253.7689	4423244.831
4875	506252.1153	4423248.469
4876	506252.7767	4423251.776
4877	506255.4226	4423253.43
4878	506258.7299	4423257.729
4879	506260.7143	4423263.021
4880	506264.0216	4423264.674
4881	506267.6596	4423261.698
4882	506270.6362	4423257.729
4883	506272.9513	4423253.099
4884	506275.5971	4423250.453
4885	506278.2429	4423248.799
4886	506282.5424	4423251.114
4887	506285.519	4423255.745
4888	506279.5659	4423263.021
4889	506274.6049	4423261.036
4890	506270.3054	4423266.659
4891	506265.3445	4423270.628
4892	506259.3913	4423273.935
4893	506257.0762	4423277.242
4894	506254.9069	4423281.219
4895	506257.9704	4423283.069
4896	506325.093	4423295.572
4897	506326.1988	4423285.841
4898	506328.5139	4423265.667
4899	506329.1753	4423254.752
4900	506330.4982	4423250.784
4901	506334.7977	4423247.807
4902	506341.4123	4423245.823
4903	506351.665	4423244.169
4904	506360.2639	4423243.508
4905	506366.5478	4423243.508
4906	506375.4775	4423243.508
4907	506381.0999	4423241.193
4908	506385.0687	4423234.909
4909	506388.376	4423223.995
4910	506389.6989	4423213.081
4911	506391.6833	4423198.198
4912	506394.6598	4423167.109
4913	506393.3369	4423160.825
4914	506390.6911	4423154.872

shtojcanr. 6.1

121

4915	506386.7223	4423150.903
4916	506380.1077	4423148.257
4917	506375.4775	4423146.604
4918	506371.8395	4423144.289
4919	506368.8629	4423138.666
4920	506369.5244	4423133.705
4921	506371.8395	4423128.414
4922	506377.4619	4423120.145
4923	506376.4697	4423115.185
4924	506371.8395	4423112.539
4925	506365.8863	4423110.554
4926	506361.5869	4423109.231
4927	506358.2796	4423108.901
4928	506350.342	4423107.908
4929	506344.7196	4423106.255
4930	506341.0816	4423104.27
4931	506336.1207	4423099.971
4932	506330.829	4423089.057
4933	506328.8446	4423085.088
4934	506326.1988	4423081.781
4935	506321.8993	4423082.442
4936	506318.592	4423083.434
4937	506316.9383	4423081.45
4938	506318.2612	4423076.489
4939	506320.9071	4423074.505
4940	506324.8758	4423071.859
4941	506327.191	4423068.552
4942	506326.1988	4423062.929
4943	506322.5607	4423058.299
4944	506315.2847	4423054.992
4945	506300.7326	4423053.338
4946	506289.157	4423052.015
4947	506281.5502	4423052.677
4948	506277.2507	4423053.999
4949	506273.6127	4423051.684
4950	506270.3054	4423050.031
4951	506265.3445	4423047.716
4952	506262.3679	4423046.062
4953	506260.7143	4423041.762
4954	506259.3913	4423037.794
4955	506253.4382	4423034.156

shtojcanr. 6.1

122

4956	506249.8002	4423033.494
4957	506246.1621	4423033.825
4958	506243.1856	4423037.794
4959	506239.2168	4423041.762
4960	506235.2481	4423043.747
4961	506231.9408	4423044.408
4962	506226.9798	4423046.723
4963	506222.6803	4423047.054
4964	506221.0267	4423044.408
4965	506221.0267	4423040.77
4966	506222.3496	4423032.833
4967	506219.373	4423029.195
4968	506214.7428	4423027.541
4969	506211.7662	4423026.549
4970	506207.7975	4423026.218
4971	506203.498	4423030.518
4972	506200.1907	4423035.809
4973	506198.537	4423041.101
4974	506198.8678	4423048.377
4975	506196.5527	4423055.653
4976	506192.5839	4423060.614
4977	506189.6073	4423060.945
4978	506185.3079	4423057.968
4979	506182.3313	4423053.338
4980	506182.0006	4423047.385
4981	506182.662	4423039.778
4982	506182.662	4423033.164
4983	506186.3	4423026.218
4984	506193.9068	4423013.65
4985	506199.1985	4423009.351
4986	506207.7975	4423005.382
4987	506217.0579	4423002.075
4988	506225.6569	4422998.437
4989	506230.9486	4422991.492
4990	506235.5788	4422981.57
4991	506235.9095	4422972.971
4992	506235.5788	4422963.049
4993	506232.9329	4422954.45
4994	506230.2871	4422946.512
4995	506221.3574	4422934.275
4996	506212.4491	4422929.829

shtojcanr. 6.1

123

4997	506167.7344	4422923.479
4998	506165.3532	4422920.569
4999	506133.8677	4422916.6
5000	506119.5802	4422931.417
5001	506112.9656	4422924.537
5002	506106.351	4422918.981
5003	506101.0593	4422914.483
5004	506090.2113	4422907.869
5005	506069.0446	4422902.841
5006	506056.3446	4422897.285
5007	506047.0842	4422884.056
5008	506042.5863	4422864.477
5009	506042.0571	4422843.575
5010	506049.4654	4422820.82
5011	506069.0446	4422792.775
5012	506089.9468	4422768.697
5013	506100.2655	4422757.585
5014	506107.1447	4422750.441
5015	506104.2343	4422748.589
5016	506099.7364	4422747.002
5017	506090.4759	4422747.531
5018	506064.5467	4422754.145
5019	506017.1862	4422767.11
5020	505980.6736	4422630.056
5021	506006.3383	4422621.324
5022	506041.2633	4422753.087
5023	506097.8843	4422741.974
5024	506116.9343	4422744.885
5025	506137.3073	4422750.177
5026	506146.3031	4422753.881
5027	506160.3261	4422766.581
5028	506168.7928	4422774.518
5029	506172.4969	4422782.456
5030	506173.5553	4422793.568
5031	506172.7615	4422808.65
5032	506162.7073	4422866.858
5033	506178.0532	4422873.737
5034	506168.5282	4422900.46
5035	506215.0949	4422924.537
5036	506218.7116	4422922.038
5037	506221.0267	4422915.093

shtojcanr. 6.1

124

5038	506231.61	4422896.241
5039	506244.8392	4422874.413
5040	506252.1153	4422866.476
5041	506265.3445	4422860.523
5042	506284.8575	4422853.908
5043	506306.0242	4422847.293
5044	506327.8524	4422836.379
5045	506337.7743	4422834.064
5046	506338.105	4422839.025
5047	506333.8055	4422843.655
5048	506331.4904	4422846.963
5049	506331.8212	4422851.593
5050	506333.1441	4422855.231
5051	506336.7821	4422859.2
5052	506341.7431	4422858.538
5053	506350.6728	4422854.9
5054	506353.3186	4422858.207
5055	506357.9488	4422858.207
5056	506363.5712	4422853.908
5057	506368.2014	4422850.931
5058	506374.816	4422846.963
5059	506381.4306	4422847.293
5060	506386.0609	4422849.278
5061	506388.0452	4422845.97
5062	506386.3916	4422842.002
5063	506384.4072	4422839.687
5064	506385.7301	4422834.395
5065	506422.0996	4422801.999
5066	506419.3286	4422792.498
5067	506415.0292	4422791.506
5068	506412.0526	4422790.514
5069	506412.0526	4422784.891
5070	506412.714	4422779.93
5071	506411.7219	4422777.285
5072	506408.4146	4422776.292
5073	506403.4536	4422775.962
5074	506398.4927	4422772.654
5075	506397.8312	4422769.016
5076	506401.1385	4422767.032
5077	506402.4614	4422764.717
5078	506403.1229	4422760.087

shtojcanr. 6.1

125

5079	506400.8078	4422756.449
5080	506398.1619	4422753.472
5081	506391.5473	4422752.149
5082	506386.9171	4422754.464
5083	506382.6176	4422763.063
5084	506377.9874	4422770.67
5085	506372.365	4422772.654
5086	506366.0811	4422767.693
5087	506356.1592	4422771.331
5088	506342.2686	4422779.269
5089	506332.3467	4422787.206
5090	506325.0706	4422794.152
5091	506318.7868	4422801.759
5092	506316.1409	4422808.704
5093	506315.8102	4422812.673
5094	506317.7946	4422816.972
5095	506321.1019	4422819.287
5096	506324.0785	4422821.602
5097	506325.0706	4422826.233
5098	506322.0941	4422826.563
5099	506314.4873	4422822.264
5100	506309.1956	4422815.98
5101	506301.5888	4422810.027
5102	506295.9664	4422807.05
5103	506292.3284	4422805.397
5104	506286.0445	4422802.751
5105	506280.0914	4422800.436
5106	506273.1461	4422799.443
5107	506271.4924	4422796.136
5108	506272.1539	4422790.844
5109	506280.0914	4422788.86
5110	506289.0211	4422787.537
5111	506295.6357	4422786.876
5112	506301.9196	4422786.545
5113	506308.8649	4422786.214
5114	506315.1487	4422784.561
5115	506322.4248	4422780.261
5116	506327.055	4422776.292
5117	506334.0003	4422770.339
5118	506337.9691	4422765.048
5119	506338.6306	4422759.425

shtojcanr. 6.1

126

5120	506334.9925	4422756.118
5121	506329.3701	4422754.795
5122	506327.3857	4422748.842
5123	506330.0316	4422743.881
5124	506330.3623	4422740.243
5125	506319.4482	4422728.998
5126	506308.2034	4422722.053
5127	506286.3753	4422713.123
5128	506280.4221	4422711.8
5129	506273.4768	4422703.532
5130	506261.9012	4422679.388
5131	506259.2554	4422661.529
5132	506265.87	4422644.993
5133	506291.0055	4422617.542
5134	506307.2112	4422603.651
5135	506319.1175	4422601.006
5136	506340.2842	4422598.029
5137	506355.4978	4422596.706
5138	506366.7426	4422601.006
5139	506373.3572	4422605.305
5140	506380.964	4422605.966
5141	506383.9405	4422609.274
5142	506379.9718	4422615.558
5143	506379.3103	4422620.519
5144	506380.3025	4422627.133
5145	506383.9405	4422632.425
5146	506387.2478	4422638.047
5147	506387.5786	4422650.615
5148	506375.6723	4422674.428
5149	506366.0811	4422696.256
5150	506363.1046	4422703.201
5151	506357.1514	4422708.493
5152	506351.1983	4422715.107
5153	506348.8832	4422721.391
5154	506348.8832	4422727.014
5155	506352.1905	4422732.636
5156	506357.1514	4422734.951
5157	506364.0968	4422741.235
5158	506366.7426	4422746.527
5159	506369.7192	4422753.472
5160	506374.3494	4422756.118

shtojcanr. 6.1

127

5161	506377.6567	4422755.456
5162	506381.2947	4422752.81
5163	506384.2713	4422747.85
5164	506386.9171	4422743.55
5165	506389.8937	4422740.243
5166	506393.5317	4422738.589
5167	506396.1776	4422737.266
5168	506401.8	4422736.935
5169	506407.0916	4422739.251
5170	506409.7375	4422744.542
5171	506412.0526	4422750.495
5172	506414.6984	4422752.81
5173	506418.0057	4422753.141
5174	506422.9667	4422749.834
5175	506426.6047	4422749.503
5176	506427.9276	4422752.149
5177	506425.9432	4422754.795
5178	506424.6203	4422759.094
5179	506424.6203	4422761.74
5180	506426.6047	4422764.055
5181	506428.9198	4422761.74
5182	506432.2271	4422760.417
5183	506434.2115	4422762.732
5184	506435.5344	4422767.693
5185	506440.962	4422772.218
5186	506445.2615	4422765.603
5187	506448.2381	4422760.642
5188	506451.8761	4422756.673
5189	506455.8449	4422751.051
5190	506460.8058	4422749.728
5191	506465.1053	4422751.712
5192	506467.4204	4422754.689
5193	506468.7433	4422760.642
5194	506471.7199	4422764.28
5195	506477.673	4422767.257
5196	506484.6183	4422768.91
5197	506489.91	4422774.533
5198	506493.2173	4422779.163
5199	506501.1548	4422781.478
5200	506509.0924	4422782.47
5201	506514.0533	4422781.809

shtojcanr. 6.1

128

5202	506519.6757	4422777.84
5203	506523.6445	4422773.871
5204	506524.9674	4422768.58
5205	506521.6601	4422764.942
5206	506516.6991	4422762.627
5207	506510.746	4422761.304
5208	506501.8163	4422757.666
5209	506494.871	4422754.689
5210	506487.5949	4422751.051
5211	506485.9413	4422746.751
5212	506486.272	4422743.113
5213	506492.8866	4422737.822
5214	506498.509	4422736.499
5215	506503.1392	4422733.522
5216	506507.7694	4422728.231
5217	506512.7304	4422716.986
5218	506512.0689	4422714.34
5219	506508.4309	4422713.678
5220	506503.8007	4422713.017
5221	506505.4543	4422708.056
5222	506509.7538	4422703.757
5223	506513.3918	4422700.119
5224	506515.707	4422695.488
5225	506516.0377	4422688.543
5226	506520.3372	4422681.928
5227	506527.6132	4422681.267
5228	506535.8815	4422680.936
5229	506549.1107	4422684.244
5230	506553.7409	4422679.944
5231	506561.3477	4422675.975
5232	506568.9545	4422669.361
5233	506573.5847	4422665.392
5234	506580.8607	4422659.439
5235	506583.5066	4422653.816
5236	506583.1758	4422647.202
5237	506579.5378	4422641.579
5238	506573.5847	4422640.918
5239	506567.9623	4422643.894
5240	506564.3242	4422640.256
5241	506561.6784	4422633.642
5242	506560.0247	4422627.027

shtojcanr. 6.1

129

5243	506561.3477	4422620.082
5244	506566.9701	4422615.782
5245	506573.9154	4422613.467
5246	506580.53	4422614.46
5247	506586.4831	4422616.444
5248	506615.2566	4422633.311
5249	506644.0301	4422648.525
5250	506651.3062	4422655.801
5251	506653.2906	4422663.077
5252	506650.314	4422667.046
5253	506645.0223	4422671.014
5254	506638.4077	4422672.668
5255	506632.4546	4422672.668
5256	506628.8166	4422672.668
5257	506628.8166	4422676.967
5258	506633.116	4422679.283
5259	506636.4233	4422680.936
5260	506637.0848	4422685.236
5261	506634.439	4422688.874
5262	506628.8166	4422690.527
5263	506623.1941	4422690.858
5264	506617.9025	4422693.173
5265	506618.2332	4422698.134
5266	506625.5093	4422699.457
5267	506629.8087	4422698.796
5268	506638.077	4422696.811
5269	506637.0848	4422702.103
5270	506639.0692	4422706.402
5271	506636.7541	4422706.402
5272	506633.116	4422705.741
5273	506630.4702	4422703.426
5274	506628.4858	4422704.087
5275	506628.1551	4422708.056
5276	506629.478	4422712.686
5277	506630.4702	4422719.301
5278	506632.7853	4422725.254
5279	506647.3374	4422748.405
5280	506648.3296	4422754.358
5281	506636.4233	4422767.257
5282	506639.7306	4422770.564
5283	506643.6994	4422769.241

shtojcanr. 6.1

130

5284	506647.9989	4422773.871
5285	506653.952	4422769.903
5286	506656.9286	4422777.509
5287	506662.551	4422788.754
5288	506669.8271	4422798.345
5289	506679.0875	4422804.298
5290	506690.3323	4422806.944
5291	506707.861	4422811.575
5292	506722.0824	4422811.575
5293	506737.2959	4422808.267
5294	506756.1475	4422791.731
5295	506764.7465	4422781.809
5296	506763.7543	4422777.84
5297	506762.1007	4422771.556
5298	506760.7778	4422767.918
5299	506765.0772	4422759.319
5300	506762.4314	4422759.319
5301	506758.7934	4422759.319
5302	506755.8168	4422758.658
5303	506757.1397	4422754.358
5304	506759.1241	4422753.697
5305	506765.0772	4422753.035
5306	506770.3689	4422752.374
5307	506771.6918	4422748.074
5308	506769.046	4422744.106
5309	506765.0772	4422741.46
5310	506761.7699	4422741.46
5311	506757.8012	4422742.121
5312	506755.1553	4422743.444
5313	506753.8324	4422746.421
5314	506753.171	4422749.397
5315	506748.5408	4422750.059
5316	506745.2335	4422747.744
5317	506744.2413	4422743.113
5318	506744.9027	4422736.499
5319	506743.5798	4422730.215
5320	506741.5954	4422727.238
5321	506731.6735	4422721.285
5322	506732.335	4422718.639
5323	506735.3116	4422717.317
5324	506736.9652	4422715.994

shtojcanr. 6.1

131

5325	506734.3194	4422712.356
5326	506731.3428	4422710.702
5327	506730.3506	4422706.402
5328	506729.6892	4422701.111
5329	506726.0511	4422695.158
5330	506719.7673	4422688.543
5331	506710.1761	4422683.251
5332	506702.5693	4422680.936
5333	506696.9469	4422679.613
5334	506690.0016	4422679.613
5335	506689.3401	4422675.975
5336	506690.0016	4422672.337
5337	506691.6552	4422668.369
5338	506702.5693	4422665.061
5339	506721.0902	4422668.699
5340	506730.6813	4422671.014
5341	506737.6267	4422669.03
5342	506745.2335	4422664.069
5343	506748.5408	4422658.777
5344	506748.5408	4422656.793
5345	506748.5408	4422652.493
5346	506751.1866	4422650.178
5347	506755.8168	4422648.855
5348	506759.4548	4422644.556
5349	506761.4392	4422637.611
5350	506763.4236	4422633.642
5351	506760.7778	4422630.996
5352	506759.7856	4422628.35
5353	506761.1085	4422626.035
5354	506765.0772	4422626.366
5355	506768.3845	4422628.019
5356	506771.6918	4422630.996
5357	506774.9991	4422633.642
5358	506778.3064	4422636.618
5359	506781.283	4422641.91
5360	506780.9523	4422643.564
5361	506774.9991	4422643.564
5362	506770.3689	4422642.241
5363	506767.7231	4422643.564
5364	506767.0616	4422648.194
5365	506769.046	4422652.493

shtojcanr. 6.1

132

5366	506772.0226	4422655.139
5367	506777.9757	4422657.454
5368	506782.9367	4422659.439
5369	506787.5669	4422661.423
5370	506789.2205	4422666.053
5371	506787.8976	4422668.699
5372	506784.5903	4422669.691
5373	506779.6294	4422671.676
5374	506775.6606	4422673.66
5375	506775.6606	4422676.306
5376	506777.9757	4422677.96
5377	506784.5903	4422680.275
5378	506792.5278	4422680.936
5379	506797.8195	4422682.259
5380	506804.4341	4422683.913
5381	506810.3872	4422685.236
5382	506813.6945	4422689.204
5383	506814.0253	4422692.843
5384	506817.6633	4422693.504
5385	506819.3169	4422696.811
5386	506817.994	4422700.78
5387	506815.0174	4422702.434
5388	506810.718	4422700.119
5389	506807.0799	4422697.803
5390	506802.4497	4422696.481
5391	506798.8117	4422695.158
5392	506794.1815	4422692.843
5393	506791.2049	4422692.512
5394	506785.2518	4422694.496
5395	506782.9367	4422697.473
5396	506776.9835	4422698.134
5397	506773.3455	4422696.15
5398	506767.7231	4422695.158
5399	506762.4314	4422697.142
5400	506758.1319	4422702.764
5401	506754.8246	4422707.064
5402	506750.5251	4422709.048
5403	506746.8871	4422712.025
5404	506746.5564	4422717.647
5405	506750.5251	4422724.262
5406	506749.8637	4422735.176

shtojcanr. 6.1

133

5407	506755.1553	4422735.507
5408	506763.0929	4422731.538
5409	506766.0694	4422734.514
5410	506775.6606	4422727.238
5411	506786.9054	4422734.184
5412	506790.8742	4422732.199
5413	506798.481	4422740.468
5414	506808.0721	4422734.184
5415	506811.7101	4422736.83
5416	506812.0409	4422741.46
5417	506802.4497	4422751.712
5418	506814.356	4422765.934
5419	506830.231	4422755.02
5420	506842.7988	4422783.132
5421	506829.5696	4422796.692
5422	506836.5149	4422804.629
5423	506830.8925	4422809.59
5424	506832.5461	4422813.89
5425	506816.6711	4422824.804
5426	506821.9628	4422839.356
5427	506811.7101	4422844.648
5428	506815.3482	4422849.278
5429	506823.2857	4422847.955
5430	506843.7909	4422852.585
5431	506852.0592	4422848.286
5432	506861.6504	4422849.278
5433	506878.8748	4422836.377
5434	506884.1665	4422823.148
5435	506880.4623	4422814.682
5436	506886.2832	4422810.977
5437	506909.5666	4422805.686
5438	506931.2624	4422802.511
5439	506942.375	4422796.69
5440	506952.4292	4422787.165
5441	506961.425	4422782.402
5442	506967.2459	4422786.107
5443	506967.2459	4422807.802
5444	506949.7833	4422811.507
5445	506939.7291	4422827.911
5446	506945.0208	4422826.852
5447	506966.1875	4422823.148

shtojcanr. 6.1

134

5448	506990.0001	4422839.023
5449	507014.3418	4422842.198
5450	507046.621	4422831.615
5451	507057.2044	4422812.036
5452	507077.3127	4422795.632
5453	507075.7252	4422784.519
5454	507087.3669	4422769.173
5455	507101.6545	4422778.698
5456	507134.992	4422765.469
5457	507141.7785	4422746.09
5458	507148.3931	4422744.106
5459	507170.2213	4422746.421
5460	507211.2318	4422773.541
5461	507218.8386	4422771.556
5462	507223.1381	4422757.335
5463	507228.4297	4422754.028
5464	507230.0834	4422745.098
5465	507227.1068	4422743.775
5466	507227.7683	4422739.806
5467	507234.7136	4422739.475
5468	507237.3594	4422726.908
5469	507231.0756	4422723.27
5470	507229.4219	4422710.702
5471	507220.8229	4422709.71
5472	507221.4844	4422705.08
5473	507204.2865	4422701.441
5474	507202.6328	4422705.41
5475	507194.0338	4422713.017
5476	507187.75	4422710.04
5477	507181.4661	4422713.678
5478	507178.8203	4422720.624
5479	507175.1822	4422728.561
5480	507155.6692	4422735.176
5481	507152.0311	4422729.884
5482	507170.8827	4422687.22
5483	507184.7734	4422692.181
5484	507179.8124	4422706.402
5485	507189.0729	4422704.087
5486	507196.0182	4422698.134
5487	507201.9713	4422683.251
5488	507190.3958	4422677.96

shtojcanr. 6.1

135

5489	507196.6797	4422659.108
5490	507184.1119	4422654.147
5491	507189.0729	4422643.564
5492	507184.7734	4422641.579
5493	507163.276	4422633.311
5494	507161.2916	4422625.704
5495	507152.6926	4422631.657
5496	507139.1327	4422629.012
5497	507137.1483	4422634.634
5498	507130.203	4422639.595
5499	507125.242	4422644.556
5500	507125.9035	4422651.832
5501	507118.2967	4422656.793
5502	507108.3748	4422658.447
5503	507105.3982	4422645.217
5504	507104.406	4422641.91
5505	507098.7836	4422641.249
5506	507093.492	4422650.509
5507	507079.932	4422646.21
5508	507082.9086	4422638.272
5509	507096.7993	4422633.311
5510	507098.4529	4422627.358
5511	507088.2003	4422625.704
5512	507083.2393	4422626.697
5513	507076.9555	4422621.405
5514	507039.2523	4422608.837
5515	507023.708	4422615.782
5516	507009.4866	4422615.782
5517	506988.3199	4422615.121
5518	506978.7287	4422634.634
5519	506962.8537	4422654.478
5520	506962.523	4422682.259
5521	506982.6975	4422700.119
5522	506986.997	4422713.678
5523	507008.8251	4422720.624
5524	506995.5959	4422745.429
5525	506998.5725	4422752.374
5526	507004.5256	4422757.004
5527	507008.8251	4422760.311
5528	507010.8095	4422766.926
5529	506981.0438	4422765.272

shtojcanr. 6.1

136

5530	506979.7209	4422760.311
5531	506982.3667	4422756.012
5532	506978.398	4422748.736
5533	506973.1063	4422746.09
5534	506967.1532	4422754.028
5535	506957.2313	4422758.327
5536	506949.6245	4422755.681
5537	506946.6479	4422747.413
5538	506938.7104	4422723.27
5539	506934.7416	4422692.181
5540	506917.213	4422687.551
5541	506917.8744	4422676.637
5542	506930.4422	4422674.983
5543	506931.1036	4422669.361
5544	506915.5593	4422669.03
5545	506915.89	4422663.077
5546	506919.5281	4422660.1
5547	506910.5984	4422657.454
5548	506893.4004	4422657.124
5549	506887.4473	4422639.926
5550	506879.5098	4422639.595
5551	506867.9342	4422647.202
5552	506857.6816	4422646.21
5553	506850.0748	4422640.918
5554	506840.1529	4422645.217
5555	506839.8222	4422640.918
5556	506845.4446	4422628.681
5557	506837.8378	4422624.381
5558	506846.1061	4422604.868
5559	506842.468	4422597.923
5560	506846.1061	4422586.348
5561	506851.3977	4422581.717
5562	506848.0904	4422570.472
5563	506846.1061	4422552.944
5564	506831.5539	4422552.613
5565	506830.8925	4422549.967
5566	506820.9706	4422550.959
5567	506807.4107	4422550.298
5568	506806.4185	4422540.376
5569	506792.1971	4422538.722
5570	506774.0069	4422542.36

shtojcanr. 6.1

137

5571	506774.3377	4422536.077
5572	506781.9445	4422533.761
5573	506791.2049	4422531.777
5574	506801.7883	4422525.162
5575	506809.7258	4422516.233
5576	506809.395	4422513.587
5577	506805.4263	4422511.933
5578	506801.1268	4422510.941
5579	506801.1268	4422506.972
5580	506802.7804	4422503.334
5581	506806.0877	4422501.019
5582	506811.7101	4422499.035
5583	506819.6477	4422499.035
5584	506828.9081	4422499.035
5585	506839.4915	4422499.035
5586	506855.0358	4422494.405
5587	506860.3274	4422491.097
5588	506862.3118	4422487.79
5589	506860.3274	4422484.152
5590	506856.3587	4422485.144
5591	506854.0436	4422484.483
5592	506851.7285	4422482.168
5593	506848.7519	4422478.199
5594	506845.4446	4422477.537
5595	506840.4836	4422479.191
5596	506838.1685	4422480.845
5597	506831.5539	4422482.829
5598	506824.6086	4422485.144
5599	506818.6555	4422485.144
5600	506812.3716	4422485.475
5601	506806.0877	4422487.459
5602	506802.7804	4422492.42
5603	506791.8664	4422490.767
5604	506792.5278	4422484.483
5605	506797.158	4422477.207
5606	506812.3716	4422474.23
5607	506831.8847	4422469.269
5608	506821.3013	4422421.644
5609	506840.1529	4422399.485
5610	506856.6894	4422383.941
5611	506902.3301	4422354.175

shtojcanr. 6.1

138

5612	506931.7651	4422336.316
5613	507000.8876	4422308.865
5614	507022.0543	4422427.266
5615	507029.9918	4422421.644
5616	507034.9528	4422417.675
5617	507041.2366	4422415.36
5618	507052.1507	4422415.36
5619	507069.3487	4422411.391
5620	507078.6091	4422411.391
5621	507088.2003	4422448.102
5622	507083.9008	4422458.024
5623	507084.893	4422462.985
5624	507088.8617	4422464.97
5625	507094.8149	4422463.647
5626	507098.4529	4422461.993
5627	507101.7602	4422464.97
5628	507100.1066	4422468.938
5629	507095.8071	4422472.576
5630	507091.5076	4422475.884
5631	507087.5388	4422475.884
5632	507084.5623	4422474.892
5633	507082.9086	4422476.876
5634	507084.2315	4422480.183
5635	507086.5466	4422482.168
5636	507089.8539	4422485.806
5637	507088.8617	4422488.782
5638	507084.2315	4422490.105
5639	507082.5779	4422486.798
5640	507080.5935	4422485.475
5641	507078.6091	4422486.798
5642	507077.2862	4422489.774
5643	507076.294	4422493.082
5644	507076.294	4422497.712
5645	507077.6169	4422502.011
5646	507084.2315	4422506.972
5647	507089.5232	4422507.634
5648	507096.4685	4422503.334
5649	507107.7133	4422496.72
5650	507115.3201	4422493.412
5651	507121.2733	4422489.774
5652	507126.8957	4422486.136

shtojcanr. 6.1

139

5653	507133.5103	4422479.853
5654	507137.8098	4422476.214
5655	507138.1405	4422473.238
5656	507135.1639	4422470.592
5657	507135.4947	4422467.285
5658	507139.1327	4422463.316
5659	507139.1327	4422460.67
5660	507135.8254	4422455.709
5661	507132.8488	4422453.063
5662	507127.2264	4422452.402
5663	507119.2889	4422450.087
5664	507117.6352	4422447.772
5665	507117.966	4422443.472
5666	507113.005	4422439.173
5667	507112.3436	4422435.535
5668	507111.6821	4422430.904
5669	507112.3436	4422422.306
5670	507116.3123	4422415.029
5671	507104.0753	4422386.256
5672	507119.6196	4422369.719
5673	507115.9816	4422354.175
5674	507071.0023	4422372.365
5675	507071.0023	4422366.743
5676	507070.0101	4422354.837
5677	507062.0726	4422310.519
5678	507082.5779	4422304.235
5679	507093.8227	4422302.581
5680	507099.7758	4422301.589
5681	507108.0441	4422300.597
5682	507118.2967	4422298.282
5683	507133.1795	4422293.982
5684	507145.0858	4422289.683
5685	507156.3306	4422285.714
5686	507166.5833	4422283.399
5687	507187.0885	4422286.706
5688	507202.9635	4422292.659
5689	507207.9245	4422299.274
5690	507207.9245	4422306.881
5691	507200.9792	4422311.18
5692	507191.7187	4422318.787
5693	507191.388	4422323.748

shtojcanr. 6.1

140

5694	507202.6328	4422363.105
5695	507207.263	4422391.217
5696	507214.5391	4422399.816
5697	507234.7595	4422418.351
5698	507246.6464	4422405.106
5699	507249.8214	4422386.056
5700	507247.7047	4422370.71
5701	507244.0006	4422343.722
5702	507244.0006	4422332.61
5703	507250.3506	4422314.089
5704	507263.0506	4422303.506
5705	507275.2215	4422295.039
5706	507283.159	4422282.339
5707	507284.2173	4422273.343
5708	507284.2173	4422262.76
5709	507285.8048	4422253.235
5710	507288.4507	4422237.36
5711	507294.2715	4422226.776
5712	507299.5632	4422217.251
5713	507313.3215	4422210.372
5714	507350.3633	4422190.793
5715	507360.9466	4422173.859
5716	507370.4717	4422157.984
5717	507380.5258	4422144.226
5718	507388.9925	4422132.584
5719	507393.2259	4422111.947
5720	507397.9884	4422091.309
5721	507405.3967	4422075.434
5722	507419.1551	4422055.855
5723	507432.9134	4422040.509
5724	507460.4302	4422022.518
5725	507437.3407	4422020.425
5726	507414.5865	4422023.6
5727	507397.124	4422027.304
5728	507389.7156	4422026.775
5729	507376.4865	4422022.541
5730	507365.3739	4422020.954
5731	507350.5572	4422020.954
5732	507322.5113	4422022.541
5733	507307.1655	4422023.071
5734	507292.3488	4422022.541

shtojcanr. 6.1

141

5735	507283.8821	4422021.483
5736	507274.8862	4422016.72
5737	507266.9487	4422008.254
5738	507261.1279	4422000.845
5739	507254.2487	4421996.612
5740	507246.8404	4421992.908
5741	507235.7278	4421989.733
5742	507220.9111	4421989.204
5743	507208.2111	4421989.204
5744	507197.0986	4421989.733
5745	507188.1027	4421989.733
5746	507175.9319	4421989.733
5747	507161.1152	4421987.616
5748	507151.061	4421988.675
5749	507136.7735	4421988.675
5750	507124.0734	4421986.558
5751	507114.0193	4421982.325
5752	507099.7317	4421978.62
5753	507085.4442	4421971.212
5754	507069.5692	4421962.745
5755	507064.8067	4421954.279
5756	507063.2192	4421945.812
5757	507062.69	4421936.816
5758	507064.8067	4421926.762
5759	507069.5692	4421921.47
5760	507074.8608	4421917.766
5761	507083.8567	4421914.591
5762	507093.3817	4421912.474
5763	507105.0234	4421916.179
5764	507114.5484	4421921.47
5765	507127.2485	4421926.762
5766	507141.0068	4421933.641
5767	507163.2319	4421937.875
5768	507181.2236	4421941.579
5769	507200.2736	4421948.458
5770	507217.207	4421955.337
5771	507231.4945	4421964.333
5772	507242.607	4421970.683
5773	507259.0112	4421970.154
5774	507274.3571	4421966.979
5775	507291.8196	4421981.266

shtojcanr. 6.1

142

5776	507406.649	4421987.616
5777	507436.0885	4421990.238
5778	507414.3926	4421980.184
5779	507390.58	4421973.834
5780	507365.18	4421962.192
5781	507336.0758	4421954.784
5782	507300.6215	4421936.792
5783	507286.8632	4421926.738
5784	507266.2256	4421912.451
5785	507252.4673	4421907.688
5786	507233.4172	4421906.63
5787	507222.8339	4421901.867
5788	507187.3796	4421894.988
5789	507160.9212	4421881.759
5790	507147.1629	4421859.534
5791	507128.642	4421852.655
5792	507091.6003	4421851.067
5793	507065.1419	4421847.363
5794	507041.1865	4421834.448
5795	507009.4364	4421789.998
5796	507129.0284	4421734.965
5797	507133.9337	4421758.463
5798	507145.5754	4421767.459
5799	507182.0879	4421784.392
5800	507225.4797	4421803.442
5801	507254.0548	4421818.788
5802	507266.2256	4421820.375
5803	507272.5756	4421813.496
5804	507274.1631	4421802.913
5805	507270.9881	4421768.517
5806	507265.1673	4421750.525
5807	507263.5798	4421735.179
5808	507265.6964	4421724.067
5809	507271.5173	4421710.309
5810	507273.634	4421696.55
5811	507276.2798	4421686.496
5812	507286.334	4421675.913
5813	507294.8007	4421665.329
5814	507293.2132	4421656.863
5815	507289.509	4421646.279
5816	507286.334	4421639.4

shtojcanr. 6.1

143

5817	507282.6298	4421628.288
5818	507281.0423	4421607.65
5819	507292.684	4421579.075
5820	507311.2049	4421548.383
5821	507332.107	4421532.085
5822	507357.507	4421516.21
5823	507376.5571	4421486.841
5824	507401.9571	4421441.597
5825	507391.6384	4421432.072
5826	507369.4133	4421420.166
5827	507351.157	4421408.26
5828	507316.232	4421386.035
5829	507290.8319	4421363.016
5830	507282.8944	4421342.378
5831	507282.8944	4421311.422
5832	507282.8944	4421289.197
5833	507283.6882	4421270.147
5834	507286.0694	4421215.378
5835	507281.3069	4421190.772
5836	507262.2569	4421183.628
5837	507236.0631	4421182.04
5838	507224.9505	4421182.04
5839	507204.313	4421182.04
5840	507181.2942	4421182.04
5841	507161.4504	4421182.04
5842	507140.8129	4421184.422
5843	507130.4941	4421191.565
5844	507120.1753	4421203.472
5845	507102.7128	4421216.965
5846	507082.0752	4421221.728
5847	507059.8502	4421217.759
5848	507038.4189	4421214.584
5849	507017.7814	4421221.728
5850	506997.1438	4421226.491
5851	506974.9188	4421221.728
5852	506959.0438	4421210.615
5853	506943.9625	4421198.709
5854	506926.4999	4421186.803
5855	506911.4187	4421184.422
5856	506894.7499	4421189.978
5857	506892.3686	4421207.44

shtojcanr. 6.1

144

5858	506892.3686	4421224.109
5859	506901.0999	4421244.747
5860	506911.4187	4421259.034
5861	506927.2937	4421281.259
5862	506939.2	4421302.691
5863	506947.1375	4421333.647
5864	506947.1375	4421352.697
5865	506931.1196	4421388.889
5866	506824.2277	4421462.973
5867	506669.7108	4421549.756
5868	506496.1438	4421591.031
5869	506423.1186	4421594.206
5870	506307.76	4421576.215
5871	506268.6016	4421607.965
5872	506086.5679	4421613.256
5873	506008.2511	4421631.248
5874	505945.8093	4421616.431
5875	505874.9008	4421630.19
5876	505856.9091	4421652.415
5877	505844.2091	4421643.948
5878	505796.584	4421632.306
5879	505789.1757	4421586.798
5880	505756.3673	4421579.39
5881	505769.4694	4421534.755
5882	505739.4339	4421522.239
5883	505716.1505	4421458.739
5884	505674.2942	4421416.14
5885	505671.1192	4421401.853
5886	505689.7723	4421386.375
5887	505694.138	4421360.181
5888	505686.5973	4421328.828
5889	505670.7223	4421300.253
5890	505667.9441	4421287.552
5891	505666.3566	4421264.931
5892	505676.6754	4421226.83
5893	505702.0755	4421197.065
5894	505712.7911	4421182.38
5895	505730.6505	4421170.474
5896	505742.1599	4421155.393
5897	505748.9068	4421128.405
5898	505754.4631	4421116.102

shtojcanr. 6.1

145

5899	505777.8787	4421091.496
5900	505799.31	4421065.302
5901	505832.2507	4421013.708
5902	505856.4602	4420980.767
5903	505895.354	4420956.161
5904	505956.076	4421058.952
5905	505819.5507	4421171.665
5906	505817.7507	4421185.689
5907	505864.3175	4421183.572
5908	505921.4676	4421215.322
5909	505974.3844	4421193.097
5910	506010.3678	4421221.672
5911	506090.8013	4421197.331
5912	506077.0429	4421230.139
5913	506105.618	4421269.297
5914	506175.4681	4421249.189
5915	506251.6683	4421192.039
5916	506306.7017	4421166.639
5917	506337.3934	4421241.781
5918	506313.0517	4421295.756
5919	506343.7435	4421321.156
5920	506415.7103	4421292.581
5921	506452.752	4421262.947
5922	506486.6187	4421180.397
5923	506472.8604	4421142.297
5924	506425.2353	4421057.63
5925	506385.0185	4421036.464
5926	506344.8018	4420979.313
5927	506246.3766	4420894.647
5928	506218.8599	4420818.446
5929	506223.4036	4420797.23
5930	506226.1817	4420780.958
5931	506242.0568	4420761.908
5932	506281.7443	4420719.839
5933	506363.5008	4420644.036
5934	506383.7414	4420673.801
5935	506349.2132	4420708.329
5936	506344.4507	4420715.87
5937	506337.7038	4420714.679
5938	506334.5288	4420720.633
5939	506359.1351	4420728.57

shtojcanr. 6.1

146

5940	506405.1727	4420740.873
5941	506405.1727	4420721.03
5942	506402.3946	4420720.633
5943	506400.4102	4420708.329
5944	506390.0914	4420704.758
5945	506403.1883	4420690.47
5946	506407.1571	4420678.564
5947	506409.5383	4420649.989
5948	506412.7134	4420634.907
5949	506418.2696	4420618.636
5950	506430.9696	4420603.157
5951	506443.6697	4420590.854
5952	506456.3697	4420583.71
5953	506482.9604	4420574.582
5954	506507.5667	4420568.232
5955	506532.173	4420563.47
5956	506552.0168	4420563.47
5957	506581.3856	4420572.995
5958	506583.3699	4420577.757
5959	506576.2262	4420582.917
5960	506567.8918	4420587.679
5961	506555.9855	4420594.823
5962	506544.4761	4420604.348
5963	506553.6043	4420605.936
5964	506570.6699	4420604.745
5965	506589.3231	4420608.714
5966	506613.5325	4420616.254
5967	506636.5513	4420624.589
5968	506644.8857	4420630.145
5969	506652.4263	4420646.814
5970	506654.0138	4420666.658
5971	506654.8076	4420683.326
5972	506656.792	4420696.82
5973	506665.5232	4420721.426
5974	506670.6826	4420751.986
5975	506665.1264	4420801.595
5976	506665.9201	4420825.408
5977	506671.8732	4420851.602
5978	506679.017	4420870.652
5979	506684.5733	4420865.095
5980	506682.192	4420843.267

shtojcanr. 6.1

147

5981	506689.3358	4420834.536
5982	506690.9233	4420827.392
5983	506692.9077	4420805.167
5984	506699.6546	4420775.401
5985	506705.6077	4420754.367
5986	506715.5296	4420731.348
5987	506730.6109	4420715.87
5988	506746.089	4420706.742
5989	506766.3297	4420701.979
5990	506773.4734	4420698.011
5991	506771.4891	4420686.898
5992	506762.3609	4420680.548
5993	506749.6609	4420675.786
5994	506733.389	4420661.101
5995	506704.8139	4420603.157
5996	506692.5108	4420592.442
5997	506679.8108	4420581.726
5998	506679.017	4420566.248
5999	506673.0639	4420539.26
6000	506657.9826	4420495.604
6001	506645.6794	4420451.948
6002	506645.2826	4420418.213
6003	506656.792	4420376.938
6004	506692.9077	4420354.713
6005	506713.1483	4420340.822
6006	506760.7734	4420321.376
6007	506769.1078	4420322.169
6008	506803.636	4420381.304
6009	506806.0173	4420396.782
6010	506829.4329	4420442.026
6011	506848.483	4420456.313
6012	506863.9611	4420466.632
6013	506877.8518	4420482.904
6014	506894.9174	4420521.798
6015	506905.2362	4420561.962
6016	506919.5237	4420611.174
6017	506945.7175	4420658.799
6018	506969.5301	4420706.424
6019	507010.0114	4420761.987
6020	507029.0615	4420798.5
6021	507038.5865	4420893.75

shtojcanr. 6.1

148

6022	507038.5865	4420915.975
6023	507038.5865	4420940.581
6024	507038.5865	4420957.25
6025	507038.5865	4420984.238
6026	507039.3802	4421004.875
6027	507052.0803	4421023.131
6028	507062.399	4421030.275
6029	507081.4491	4421035.038
6030	507094.1491	4421024.719
6031	507094.1491	4421003.288
6032	507084.6241	4420961.219
6033	507067.1615	4420913.594
6034	507067.9553	4420873.112
6035	507059.224	4420808.025
6036	507027.474	4420732.618
6037	506992.5489	4420669.912
6038	506959.2113	4420561.168
6039	506957.8752	4420453.469
6040	506963.1668	4420393.607
6041	506967.4663	4420375.417
6042	506974.7424	4420367.479
6043	506994.9169	4420361.195
6044	507013.4378	4420359.542
6045	507044.5264	4420357.557
6046	507066.6853	4420362.188
6047	507088.8442	4420372.11
6048	507108.688	4420374.094
6049	507118.6099	4420370.787
6050	507129.1932	4420359.873
6051	507130.1854	4420346.974
6052	507128.201	4420338.044
6053	507111.9953	4420314.232
6054	507093.4744	4420285.789
6055	507059.74	4420244.448
6056	507031.8131	4420207.203
6057	507013.1864	4420183.497
6058	507008.7414	4420167.833
6059	507008.5298	4420153.44
6060	507011.7048	4420145.608
6061	507016.5731	4420138.835
6062	507028.2148	4420132.061

shtojcanr. 6.1

149

6063	507051.9215	4420122.96
6064	507063.7749	4420121.69
6065	507079.4382	4420127.828
6066	507092.7733	4420140.316
6067	507107.8016	4420157.885
6068	507121.3483	4420165.505
6069	507139.5517	4420166.563
6070	507158.6017	4420159.578
6071	507177.0168	4420147.725
6072	507196.0668	4420126.77
6073	507240.5169	4420087.188
6074	507247.5019	4420085.706
6075	507264.4353	4420103.91
6076	507277.347	4420127.405
6077	507291.317	4420135.236
6078	507308.8854	4420146.878
6079	507328.7821	4420165.928
6080	507342.5404	4420177.358
6081	507356.5104	4420182.438
6082	507361.8021	4420181.38
6083	507375.5605	4420171.22
6084	507378.9472	4420160.213
6085	507385.9322	4420135.66
6086	507393.5522	4420103.486
6087	507399.4789	4420070.678
6088	507404.9822	4420053.321
6089	507413.4489	4420037.658
6090	507425.4434	4420026.016
6091	507439.9955	4420011.795
6092	507452.2325	4419998.235
6093	507457.5242	4419982.691
6094	507460.17	4419971.446
6095	507459.8393	4419959.87
6096	507454.5476	4419945.649
6097	507440.3262	4419937.05
6098	507427.4277	4419910.591
6099	507409.2376	4419883.802
6100	507397.9928	4419875.203
6101	507366.2427	4419862.966
6102	507364.2583	4419848.745
6103	507363.5969	4419832.539

shtojcanr. 6.1

150

6104	507366.5735	4419824.271
6105	507374.8417	4419830.224
6106	507383.4407	4419826.586
6107	507393.3626	4419823.279
6108	507405.2688	4419823.61
6109	507417.5058	4419828.57
6110	507434.3731	4419850.068
6111	507490.1332	4419823.841
6112	507491.4561	4419817.558
6113	507480.8728	4419785.146
6114	507517.2531	4419786.469
6115	507554.6255	4419809.62
6116	507568.8469	4419796.391
6117	507617.4642	4419830.787
6118	507632.347	4419828.141
6119	507643.5919	4419810.943
6120	507628.709	4419792.422
6121	507659.1362	4419749.097
6122	507582.0761	4419693.534
6123	507579.0995	4419686.919
6124	507574.801	4419676.832
6125	507593.851	4419630
6126	507586.7072	4419589.519
6127	507632.7448	4419554.594
6128	507665.2886	4419579.2
6129	507682.7512	4419570.469
6130	507674.0199	4419556.181
6131	507680.3699	4419549.038
6132	507697.0387	4419561.738
6133	507705.77	4419549.831
6134	507688.3074	4419526.813
6135	507694.6574	4419520.463
6136	507713.7075	4419532.369
6137	507736.7263	4419501.413
6138	507725.6138	4419490.3
6139	507731.17	4419483.95
6140	507570.7528	4419321.072
6141	507637.428	4419268.685
6142	507691.4031	4419305.197
6143	507646.953	4419363.935
6144	507743.7907	4419459.185

shtojcanr. 6.1

151

6145	507770.7782	4419457.597
6146	507829.5158	4419416.322
6147	507835.8659	4419382.985
6148	507818.4033	4419340.122
6149	507791.4158	4419290.91
6150	507759.6657	4419262.335
6151	507740.6157	4419241.697
6152	507697.7531	4419233.76
6153	507669.178	4419219.472
6154	507640.603	4419197.247
6155	507610.4404	4419170.259
6156	507569.1653	4419168.672
6157	507543.7653	4419151.209
6158	507532.6527	4419113.109
6159	507505.6652	4419089.297
6160	507475.5026	4419076.597
6161	507437.4026	4419055.959
6162	507388.19	4419038.497
6163	507362.7899	4419016.272
6164	507362.7899	4418995.634
6165	507373.9024	4418970.234
6166	507375.4899	4418948.009
6167	507329.4523	4418906.734
6168	507291.3523	4418863.871
6169	507279.7609	4418807.022
6170	507246.5053	4418845.824
6171	507196.3889	4418877.554
6172	507190.5624	4418925.133
6173	507165.2346	4418965.081
6174	507100.1098	4419060.698
6175	507040.2661	4419157.432
6176	506990.6554	4419191.286
6177	506944.7083	4419228.886
6178	506882.9768	4419257.84
6179	506840.3911	4419326.182
6180	506801.9076	4419359.101
6181	506781.4561	4419389.046
6182	506786.7568	4419435.69
6183	506751.8659	4419478.708
6184	506718.3477	4419493.685
6185	506666.4757	4419493.104

shtojcanr. 6.1

152

6186	506612.5635	4419485.618
6187	506613.4028	4419505.214
6188	506618.3225	4419538.62
6189	506597.0376	4419548.44
6190	506543.244	4419530.368
6191	506521.6254	4419522.715
6192	506544.9285	4419569.031
6193	506507.5985	4419593.493
6194	506478.8779	4419558.233
6195	506441.2201	4419564.693
6196	506476.715	4419609.558
6197	506508.1118	4419642.201
6198	506506.263	4419665.473
6199	506486.019	4419676.893
6200	506453.1546	4419680.76
6201	506417.2448	4419672.946
6202	506386.7661	4419700.132
6203	506365.0527	4419700.948
6204	506349.0846	4419708.71
6205	506348.7053	4419742.585
6206	506358.6139	4419755.93
6207	506385.8236	4419784.292
6208	506390.761	4419816.109
6209	506361.9177	4419839.079
6210	506322.1249	4419847.103
6211	506293.2697	4419871.131
6212	506273.4305	4419893.672
6213	506258.2856	4419969.732
6214	506245.4654	4420027.29
6215	506213.934	4420053.935
6216	506165.6487	4420063.981
6217	506155.4555	4420076.043
6218	506133.7972	4420119.209
6219	506094.3025	4420147.882
6220	506048.972	4420130.434
6221	506027.0613	4420101.603
6222	506001.0804	4420010.789
6223	505984.5203	4419929.61
6224	505960.4669	4419855.758
6225	505927.3638	4419833.683
6226	505903.6458	4419824.418

shtojcanr. 6.1

153

6227	505851.5783	4419841.304
6228	505799.0306	4419901.064
6229	505690.3351	4419963.9
6230	505660.8777	4419947.16
6231	505612.4857	4419966.734
6232	505512.9781	4420012.734
6233	505486.0057	4420027.524
6234	505502.8107	4420061.636
6235	505499.8342	4420073.542
6236	505480.3211	4420100.662
6237	505473.7065	4420146.965
6238	505472.3836	4420175.738
6239	505476.3524	4420190.621
6240	505481.9748	4420246.183
6241	505490.9045	4420286.533
6242	505572.9255	4420266.358
6243	505590.4542	4420254.452
6244	505637.7485	4420266.358
6245	505744.905	4420272.973
6246	505892.4105	4420301.085
6247	505916.5538	4420314.975
6248	505893.4027	4420370.869
6249	505870.2516	4420376.491
6250	505846.439	4420392.697
6251	505821.3036	4420403.28
6252	505774.6707	4420392.035
6253	505734.9831	4420377.483
6254	505665.5298	4420354.663
6255	505647.6704	4420357.639
6256	505627.1652	4420366.9
6257	505569.6182	4420419.817
6258	505541.5061	4420440.983
6259	505518.0243	4420428.416
6260	505502.8107	4420422.462
6261	505495.8654	4420422.462
6262	505475.0294	4420427.093
6263	505463.1232	4420426.1
6264	505456.5086	4420416.509
6265	505446.9174	4420413.863
6266	505438.3184	4420406.918
6267	505416.821	4420364.585

shtojcanr. 6.1

154

6268	505400.946	4420334.819
6269	505408.8835	4420330.85
6270	505414.1752	4420335.15
6271	505421.7819	4420335.481
6272	505364.0007	4420251.517
6273	505358.2933	4420258.747
6274	505358.621	4420276.749
6275	505391.0737	4420404.162
6276	505383.8861	4420478.722
6277	505342.5055	4420486.729
6278	505313.1312	4420462.578
6279	505288.7282	4420419.955
6280	505278.2353	4420364.254
6281	505234.9568	4420352.652
6282	505211.7046	4420396.33
6283	505221.4294	4420426.083
6284	505246.3795	4420467.124
6285	505330.6253	4420554.885
6286	505382.9629	4420608.408
6287	505369.8327	4420646.376
6288	505347.9059	4420666.246
6289	505320.3287	4420670.702
6290	505296.0163	4420667.253
6291	505227.9122	4420603.495
6292	505165.5475	4420547.213
6293	505148.586	4420549.14
6294	505136.3231	4420556.943
6295	505137.0378	4420587.655
6296	505158.5555	4420604.306
6297	505186.3122	4420631.086
6298	505181.5544	4420651.202
6299	505211.8512	4420687.336
6300	505220.9793	4420696.861
6301	505218.5981	4420704.401
6302	505213.4387	4420713.926
6303	505199.1512	4420725.039
6304	505186.0543	4420730.595
6305	505173.7511	4420732.58
6306	505128.9041	4420734.564
6307	505071.754	4420737.739
6308	505001.9039	4420650.823

shtojcanr. 6.1

155

6309	504985.2351	4420671.461
6310	504980.4726	4420680.589
6311	504980.0757	4420685.748
6312	504981.2663	4420688.923
6313	504987.6164	4420694.479
6314	505003.8883	4420709.164
6315	505020.9539	4420732.58
6316	505026.5102	4420760.758
6317	505028.8914	4420782.586
6318	505043.5758	4420775.045
6319	505060.2446	4420769.489
6320	505091.2009	4420763.536
6321	505145.176	4420761.948
6322	505188.0386	4420760.758
6323	505242.0137	4420763.536
6324	505290.4326	4420771.473
6325	505335.2796	4420771.87
6326	505467.8361	4420754.805
6327	505596.4238	4420736.548
6328	505655.9552	4420732.183
6329	505649.6052	4420741.311
6330	505644.0489	4420747.661
6331	505636.5083	4420754.408
6332	505632.5395	4420757.583
6333	505630.952	4420763.536
6334	505631.3489	4420771.077
6335	505632.1426	4420775.045
6336	505637.302	4420775.045
6337	505642.0645	4420773.061
6338	505647.6208	4420773.855
6339	505650.3989	4420778.617
6340	505653.5739	4420788.539
6341	505655.1614	4420792.905
6342	505656.7489	4420800.445
6343	505652.7802	4420803.62
6344	505649.2083	4420800.445
6345	505645.2395	4420795.286
6346	505639.6833	4420794.492
6347	505634.127	4420796.873
6348	505626.9833	4420802.43
6349	505622.2208	4420809.177

shtojcanr. 6.1

156

6350	505617.8551	4420817.908
6351	505613.4895	4420826.242
6352	505604.3613	4420832.989
6353	505595.2332	4420838.942
6354	505587.6926	4420844.102
6355	505580.9457	4420846.88
6356	505578.5644	4420851.245
6357	505574.9925	4420855.611
6358	505569.8331	4420855.214
6359	505564.6738	4420854.024
6360	505560.705	4420852.833
6361	505556.3394	4420852.039
6362	505549.9894	4420854.42
6363	505546.0206	4420854.817
6364	505536.4956	4420852.436
6365	505527.3674	4420848.864
6366	505527.3674	4420842.514
6367	505530.5424	4420836.958
6368	505534.9081	4420832.195
6369	505534.5112	4420827.83
6370	505532.1299	4420822.67
6371	505527.3674	4420821.48
6372	505521.0174	4420817.114
6373	505522.2081	4420811.955
6374	505520.2237	4420808.383
6375	505518.6362	4420807.192
6376	505513.0799	4420806.002
6377	505509.9049	4420801.239
6378	505507.1268	4420797.27
6379	505503.5549	4420797.27
6380	505497.6018	4420799.255
6381	505496.4111	4420802.43
6382	505497.6018	4420809.573
6383	505492.8392	4420811.558
6384	505486.4892	4420815.923
6385	505479.7423	4420820.686
6386	505472.5986	4420821.48
6387	505465.8517	4420824.258
6388	505460.2954	4420827.433
6389	505454.3423	4420831.402
6390	505454.7392	4420836.164

shtojcanr. 6.1

157

6391	505459.8986	4420837.752
6392	505467.4392	4420836.164
6393	505474.583	4420832.195
6394	505480.1392	4420835.37
6395	505480.933	4420839.736
6396	505479.3455	4420842.514
6397	505474.1861	4420847.277
6398	505469.8204	4420849.261
6399	505466.6454	4420854.42
6400	505467.4392	4420859.183
6401	505473.3923	4420861.564
6402	505480.1392	4420859.58
6403	505484.5048	4420856.008
6404	505488.0767	4420854.817
6405	505493.633	4420851.642
6406	505500.7768	4420852.039
6407	505505.9361	4420853.627
6408	505512.2862	4420856.008
6409	505516.6518	4420858.389
6410	505519.033	4420864.739
6411	505514.2705	4420868.311
6412	505508.7143	4420869.899
6413	505504.7455	4420872.677
6414	505504.7455	4420875.455
6415	505501.1736	4420879.82
6416	505490.458	4420881.805
6417	505480.933	4420882.995
6418	505475.7736	4420883.789
6419	505469.4236	4420881.805
6420	505465.4548	4420879.82
6421	505460.2954	4420881.011
6422	505456.3267	4420885.774
6423	505453.1517	4420889.742
6424	505444.0235	4420892.521
6425	505434.8954	4420892.917
6426	505430.1329	4420890.139
6427	505426.1641	4420887.361
6428	505420.211	4420884.583
6429	505415.0516	4420884.186
6430	505406.7172	4420884.186
6431	505399.9703	4420884.186

shtojcanr. 6.1

158

6432	505392.4297	4420886.567
6433	505386.4765	4420888.949
6434	505386.0797	4420892.124
6435	505391.6359	4420893.314
6436	505399.1766	4420892.521
6437	505404.7328	4420891.727
6438	505404.7328	4420896.489
6439	505401.5578	4420899.267
6440	505400.3672	4420902.046
6441	505401.9547	4420904.427
6442	505402.3516	4420909.189
6443	505402.3516	4420913.952
6444	505401.9547	4420921.096
6445	505398.3828	4420931.414
6446	505391.6359	4420934.589
6447	505385.6828	4420933.796
6448	505376.5546	4420935.383
6449	505369.014	4420938.558
6450	505359.489	4420943.717
6451	505353.5358	4420946.496
6452	505348.7733	4420948.877
6453	505343.6139	4420949.671
6454	505343.6139	4420945.702
6455	505345.2014	4420940.146
6456	505340.4389	4420936.971
6457	505332.8983	4420937.764
6458	505326.9452	4420937.764
6459	505315.4358	4420938.558
6460	505308.6889	4420940.542
6461	505302.7357	4420943.717
6462	505299.5607	4420947.289
6463	505294.0045	4420947.289
6464	505294.0045	4420939.352
6465	505292.417	4420934.986
6466	505288.0513	4420933.002
6467	505281.3044	4420931.414
6468	505273.7638	4420931.811
6469	505269.0013	4420936.177
6470	505266.2232	4420943.717
6471	505264.2388	4420950.464
6472	505261.4607	4420954.433

shtojcanr. 6.1

159

6473	505256.3013	4420956.021
6474	505246.3794	4420954.433
6475	505241.22	4420954.433
6476	505239.6325	4420957.608
6477	505240.4262	4420961.577
6478	505243.6012	4420966.736
6479	505248.3638	4420971.499
6480	505251.5388	4420975.864
6481	505253.92	4420982.214
6482	505255.5075	4420987.771
6483	505259.0794	4420996.105
6484	505264.2388	4421009.599
6485	505268.2075	4421023.093
6486	505267.8107	4421031.427
6487	505265.0325	4421038.174
6488	505259.4763	4421043.333
6489	505253.1263	4421044.921
6490	505245.1887	4421041.746
6491	505236.4575	4421036.19
6492	505231.695	4421029.84
6493	505227.7262	4421023.886
6494	505228.1231	4421017.536
6495	505229.7106	4421011.186
6496	505226.9325	4421006.821
6497	505219.7887	4421004.439
6498	505210.6606	4420995.311
6499	505207.4855	4420986.183
6500	505200.7387	4420975.864
6501	505186.0543	4420957.211
6502	505170.5761	4420939.749
6503	505162.2417	4420945.702
6504	505156.2886	4420951.655
6505	505139.2229	4420958.005
6506	505125.7291	4420958.799
6507	505111.8385	4420958.005
6508	505090.4072	4420948.083
6509	505077.7072	4420937.367
6510	505060.6415	4420927.446
6511	505039.6071	4420917.921
6512	505021.3508	4420906.808
6513	504993.1726	4420888.552

shtojcanr. 6.1

160

6514	504970.9476	4420847.277
6515	504950.7069	4420843.705
6516	504921.735	4420841.324
6517	504888.3974	4420811.558
6518	504880.4599	4420787.348
6519	504874.5068	4420738.136
6520	504863.7911	4420709.958
6521	504860.9011	4420697.778
6522	504848.2442	4420707.763
6523	504770.4678	4420751.359
6524	504679.9585	4420797.459
6525	504634.7898	4420812.835
6526	504601.3686	4420818.679
6527	504595.8999	4420833.783
6528	504603.0437	4420851.245
6529	504580.8187	4420878.233
6530	504548.2749	4420892.521
6531	504450.6434	4420907.602
6532	504374.4433	4420930.621
6533	504387.937	4420963.958
6534	504337.1369	4420983.008
6535	504350.6307	4421013.171
6536	504397.4621	4421002.852
6537	504414.1308	4421044.921
6538	504376.0308	4421061.59
6539	504410.1621	4421125.09
6540	504289.5118	4421112.39
6541	504292.6868	4421067.94
6542	504186.3241	4421060.796
6543	504162.5116	4421074.29
6544	504065.6739	4421065.558
6545	504071.2427	4420902.672
6546	503965.8974	4420933.979
6547	503893.7224	4420950.11
6548	503804.0627	4420967.634
6549	503713.9804	4420975.624
6550	503645.2007	4420972.207
6551	503623.6594	4420957.672
6552	503585.8342	4420931.839
6553	503571.798	4420908.919
6554	503549.9112	4420877.97

shtojcanr. 6.1

161

6555	503546.4432	4420856.757
6556	503507.3268	4420867.737
6557	503489.8642	4420872.499
6558	503480.3392	4420859.006
6559	503469.2267	4420859.006
6560	503456.5267	4420875.674
6561	503451.7642	4420891.549
6562	503452.5579	4420912.187
6563	503463.6704	4420925.681
6564	503487.483	4420939.968
6565	503506.533	4420962.987
6566	503513.6768	4420979.656
6567	503501.0172	4420995.742
6568	503440.692	4421048.659
6569	503443.867	4421256.092
6570	503403.6503	4421253.976
6571	503362.3752	4421280.434
6572	503333.8002	4421325.942
6573	503313.6918	4421322.767
6574	503285.1167	4421368.276
6575	503273.475	4421405.318
6576	503258.6583	4421425.426
6577	503249.5743	4421464.188
6578	503199.3034	4421511.151
6579	503186.7356	4421566.052
6580	503182.7669	4421586.558
6581	503166.2304	4421685.115
6582	503183.4283	4421703.636
6583	503160.9387	4421733.402
6584	503112.6521	4421801.532
6585	503040.553	4421885.537
6586	502984.9904	4421971.527
6587	502976.3915	4421994.017
6588	502970.4383	4422019.814
6589	502980.3602	4422099.189
6590	502937.3653	4422181.21
6591	502902.9694	4422220.236
6592	502885.11	4422264.554
6593	502841.4537	4422308.21
6594	502792.5057	4422384.278
6595	502727.6826	4422428.596

shtojcanr. 6.1

162

6596	502719.7451	4422444.471
6597	502652.2762	4422464.976
6598	502648.3075	4422453.731
6599	502605.974	4422458.361
6600	502577.5313	4422472.914
6601	502563.6406	4422489.45
6602	502508.7395	4422512.601
6603	502469.7134	4422516.57
6604	502437.3018	4422547.658
6605	502422.7497	4422562.211
6606	502402.3304	4422592.578
6607	502414.2005	4422607.939
6608	502399.1192	4422672.233
6609	502378.4816	4422712.714
6610	502360.2253	4422719.064
6611	502301.4877	4422869.083
6612	502229.2563	4422950.046
6613	502181.6312	4423116.734
6614	502194.3313	4423193.728
6615	502053.8372	4423342.953
6616	501931.5995	4423459.634
6617	501857.7806	4423508.053
6618	501855.3993	4423589.81
6619	501833.968	4423619.178
6620	501803.8055	4423640.61
6621	501785.5492	4423673.947
6622	501795.0742	4423693.791
6623	501783.9617	4423712.047
6624	501815.7118	4423808.091
6625	501781.0016	4423851.792
6626	501753.2203	4423929.845
6627	501787.9234	4424096.068
6628	501792.5536	4424322.287
6629	501803.6662	4424337.335
6630	501813.1912	4424357.576
6631	501844.5444	4424372.657
6632	501869.5475	4424392.104
6633	501977.4978	4424434.967
6634	501947.7321	4424507.198
6635	501925.1102	4424584.986
6636	501916.7758	4424599.67

shtojcanr. 6.1

163

6637	501904.0757	4424595.702
6638	501874.3101	4424647.692
6639	501726.2754	4424603.639
6640	501746.5161	4424551.251
6641	501775.8849	4424554.823
6642	501788.9818	4424515.533
6643	501770.7255	4424510.77
6644	501779.0599	4424496.879
6645	501755.2473	4424478.226
6646	501766.3598	4424464.336
6647	501748.941	4424447.445
6648	501699.0303	4424498.655
6649	501659.3427	4424514.53
6650	501582.3488	4424524.055
6651	501572.03	4424581.999
6652	501544.2487	4424643.912
6653	501494.2424	4424809.012
6654	501546.63	4424893.15
6655	501583.1425	4425018.562
6656	501493.4486	4425025.706
6657	501382.3234	4425043.169
6658	501347.3983	4425131.275
6659	501281.5169	4425228.113
6660	501235.4793	4425320.982
6661	501124.0074	4425335.798
6662	501140.1911	4425360.292
6663	501106.5889	4425380.136
6664	501065.843	4425407.917
6665	501043.3534	4425419.294
6666	501026.9492	4425429.613
6667	501014.5138	4425438.08
6668	501006.8408	4425447.869
6669	501001.02	4425459.511
6670	500994.9345	4425471.153
6671	500988.5845	4425481.207
6672	500983.822	4425488.615
6673	500978.0012	4425497.346
6674	500953.924	4425524.863
6675	500944.9282	4425531.478
6676	500938.049	4425532.536
6677	500932.2282	4425532.536

shtojcanr. 6.1

164

6678	500926.9365	4425531.742
6679	500919.7927	4425530.419
6680	500915.2948	4425530.155
6681	500910.2677	4425531.742
6682	500907.8865	4425534.123
6683	500904.1823	4425544.707
6684	500898.0969	4425577.78
6685	500894.9218	4425610.059
6686	500885.926	4425656.361
6687	500885.3968	4425670.384
6688	500888.5718	4425676.999
6689	500891.2177	4425682.82
6690	500893.8635	4425689.17
6691	500889.3656	4425701.34
6692	500882.2218	4425710.601
6693	500872.6968	4425718.538
6694	500869.2572	4425719.597
6695	500865.553	4425722.772
6696	500862.9072	4425726.476
6697	500862.378	4425731.238
6698	500862.378	4425733.091
6699	500862.1134	4425737.853
6700	500864.4947	4425744.468
6701	500866.876	4425748.436
6702	500867.4051	4425752.67
6703	500869.5218	4425757.697
6704	500874.8135	4425759.284
6705	500879.0468	4425759.02
6706	500883.0156	4425760.078
6707	500886.7197	4425761.93
6708	500889.101	4425763.518
6709	500891.4823	4425765.634
6710	500894.9218	4425765.105
6711	500898.0969	4425764.576
6712	500900.7427	4425766.693
6713	500902.0656	4425771.984
6714	500902.3302	4425774.895
6715	500902.0656	4425779.393
6716	500899.1552	4425793.68
6717	500896.5093	4425800.559
6718	500893.3343	4425807.439

shtojcanr. 6.1

165

6719	500889.6302	4425810.614
6720	500886.1906	4425812.201
6721	500882.4864	4425813.524
6722	500879.576	4425815.112
6723	500876.9301	4425816.699
6724	500873.7551	4425816.17
6725	500872.1676	4425812.73
6726	500867.9343	4425811.143
6727	500863.701	4425811.143
6728	500859.4676	4425813.524
6729	500858.1447	4425816.434
6730	500858.6739	4425820.932
6731	500859.203	4425825.43
6732	500858.4093	4425828.87
6733	500854.9697	4425828.605
6734	500852.0593	4425820.403
6735	500848.8843	4425813.259
6736	500845.1801	4425806.909
6737	500841.4759	4425805.322
6738	500836.978	4425806.909
6739	500833.5384	4425808.497
6740	500829.8342	4425808.232
6741	500825.0717	4425805.322
6742	500822.4259	4425800.559
6743	500819.2509	4425798.707
6744	500814.4884	4425801.353
6745	500808.9321	4425805.587
6746	500800.4654	4425814.318
6747	500797.2904	4425818.816
6748	500794.9091	4425824.372
6749	500792.7925	4425827.812
6750	500790.6758	4425831.516
6751	500789.0883	4425836.543
6752	500787.5008	4425840.512
6753	500786.9716	4425843.687
6754	500786.4425	4425848.449
6755	500785.3841	4425851.36
6756	500783.532	4425853.741
6757	500781.9445	4425857.445
6758	500781.9445	4425861.414
6759	500782.7383	4425866.176

shtojcanr. 6.1

166

6760	500785.1195	4425870.145
6761	500787.7654	4425870.939
6762	500791.7341	4425872.526
6763	500797.2904	4425874.908
6764	500802.8467	4425877.024
6765	500808.6675	4425878.083
6766	500813.43	4425879.67
6767	500813.9592	4425885.226
6768	500811.8425	4425890.518
6769	500809.1967	4425894.751
6770	500805.2279	4425896.868
6771	500800.73	4425898.191
6772	500797.2904	4425901.101
6773	500796.4966	4425906.393
6774	500796.7612	4425910.362
6775	500797.0258	4425915.389
6776	500798.0842	4425919.887
6777	500799.9362	4425925.178
6778	500803.1112	4425929.676
6779	500805.4925	4425932.322
6780	500807.6092	4425933.91
6781	500808.6675	4425934.174
6782	500812.9008	4425933.91
6783	500818.1925	4425930.999
6784	500821.3675	4425928.883
6785	500822.1613	4425925.708
6786	500825.6009	4425922.003
6787	500829.305	4425915.918
6788	500833.0092	4425910.626
6789	500835.3905	4425905.07
6790	500838.0363	4425901.101
6791	500842.7988	4425900.837
6792	500848.0905	4425905.599
6793	500851.2655	4425910.097
6794	500861.3197	4425926.237
6795	500863.1718	4425934.174
6796	500866.876	4425945.022
6797	500868.1989	4425955.87
6798	500868.4635	4425963.808
6799	500865.553	4425973.333
6800	500862.9072	4425980.741

shtojcanr. 6.1

167

6801	500856.5572	4425988.679
6802	500849.9426	4425997.145
6803	500844.3863	4426005.347
6804	500840.6822	4426011.962
6805	500835.6551	4426019.37
6806	500832.4801	4426024.662
6807	500822.955	4426038.685
6808	500821.1029	4426040.537
6809	500816.0759	4426040.802
6810	500811.5779	4426038.685
6811	500809.4613	4426033.922
6812	500809.9904	4426031.012
6813	500810.7842	4426027.572
6814	500812.3717	4426024.397
6815	500814.4884	4426023.074
6816	500818.4571	4426022.281
6817	500818.7217	4426019.106
6818	500813.1654	4426010.639
6819	500814.7529	4426007.993
6820	500818.1925	4426003.495
6821	500818.1925	4425998.204
6822	500817.3968	4425996.087
6823	500818.7217	4425993.97
6824	500820.3092	4425996.087
6825	500821.8967	4425995.558
6826	500822.4259	4425993.176
6827	500820.5738	4425989.737
6828	500817.6634	4425985.768
6829	500813.9592	4425987.091
6830	500810.7842	4425986.297
6831	500804.4342	4425977.037
6832	500800.9946	4425971.216
6833	500799.6717	4425966.718
6834	500801.7883	4425964.072
6835	500801.2592	4425962.22
6836	500798.8779	4425963.279
6837	500794.9091	4425963.279
6838	500794.38	4425962.485
6839	500795.1737	4425960.368
6840	500797.0258	4425959.045
6841	500794.9091	4425955.87

shtojcanr. 6.1

168

6842	500789.3529	4425951.901
6843	500789.0883	4425947.139
6844	500790.9404	4425944.228
6845	500786.9716	4425939.731
6846	500787.2362	4425937.085
6847	500788.8237	4425933.645
6848	500788.03	4425930.999
6849	500786.1779	4425929.676
6850	500786.4425	4425925.972
6851	500789.3529	4425924.385
6852	500788.03	4425919.358
6853	500786.1779	4425916.712
6854	500786.1779	4425911.42
6855	500783.0029	4425908.51
6856	500777.7112	4425907.451
6857	500772.4195	4425905.335
6858	500766.3341	4425901.895
6859	500760.5132	4425896.074
6860	500752.8403	4425895.81
6861	500748.0778	4425900.043
6862	500743.8445	4425905.599
6863	500738.5528	4425911.949
6864	500732.9965	4425919.622
6865	500728.234	4425926.237
6866	500724.2653	4425930.735
6867	500719.7673	4425936.291
6868	500714.4757	4425941.318
6869	500707.8611	4425946.874
6870	500699.1298	4425950.049
6871	500688.0173	4425949.785
6872	500681.1381	4425948.197
6873	500675.0527	4425944.493
6874	500665.5276	4425937.878
6875	500491.696	4425796.855
6876	500486.0047	4425787.364
6877	500437.0567	4425804.562
6878	500364.2961	4425924.948
6879	500247.8792	4425992.417
6880	500154.3897	4426009.958
6881	500119.4646	4426104.415
6882	500124.2271	4426124.258

shtojcanr. 6.1

169

6883	500025.8019	4426198.871
6884	500013.1019	4426190.14
6885	499991.6706	4426206.809
6886	499983.7331	4426229.827
6887	499949.6018	4426256.021
6888	499885.3079	4426268.721
6889	499829.8367	4426301.98
6890	499786.1803	4426321.824
6891	499751.7844	4426362.834
6892	499727.9719	4426426.334
6893	499701.5135	4426432.949
6894	499694.8989	4426402.522
6895	499614.2008	4426484.543
6896	499554.6695	4426477.928
6897	499505.7215	4426505.71
6898	499428.9921	4426537.46
6899	499368.1378	4426573.178
6900	499345.6482	4426607.574
6901	499334.8428	4426629.725
6902	499335.4691	4426658.221
6903	499337.4535	4426672.774
6904	499342.7452	4426682.034
6905	499348.6983	4426691.294
6906	499355.9744	4426705.185
6907	499357.9587	4426715.768
6908	499357.2973	4426740.242
6909	499349.3598	4426781.914
6910	499340.7608	4426825.571
6911	499326.2087	4426871.211
6912	499304.3805	4426905.607
6913	499276.5992	4426934.05
6914	499136.3697	4427049.806
6915	499125.7864	4427065.681
6916	499087.4217	4427099.415
6917	499073.5311	4427103.384
6918	498993.4945	4427171.514
6919	498986.2184	4427184.743
6920	498980.2653	4427195.988
6921	498976.2965	4427207.894
6922	498976.2965	4427220.462
6923	498977.6194	4427235.676

shtojcanr. 6.1

170

6924	498971.0048	4427249.566
6925	498960.4215	4427261.473
6926	498947.8537	4427269.41
6927	498935.9475	4427274.702
6928	498927.3485	4427281.316
6929	498913.4578	4427301.822
6930	498881.7078	4427363.999
6931	498877.0776	4427373.921
6932	498867.1557	4427391.119
6933	498862.5254	4427387.15
6934	498858.5567	4427373.921
6935	498852.6036	4427364.66
6936	498842.6817	4427360.692
6937	498830.7754	4427362.676
6938	498822.1764	4427366.645
6939	498811.5931	4427377.89
6940	498810.2701	4427389.134
6941	498806.5995	4427413.311
6942	498769.2932	4427466.492
6943	498750.2431	4427514.911
6944	498664.518	4427617.305
6945	498597.8428	4427707.793
6946	498539.9904	4427823.337
6947	498509.5632	4427911.973
6948	498481.7819	4427947.692
6949	498475.1673	4427966.212
6950	498496.334	4428001.931
6951	498522.4364	4428024.5
6952	498324.7923	4428226.113
6953	498245.4171	4428338.825
6954	498218.4296	4428405.5
6955	498162.0732	4428430.901
6956	498139.0544	4428512.657
6957	498079.523	4428569.807
6958	498024.7542	4428632.513
6959	497901.7227	4428811.901
6960	497896.1664	4428805.551
6961	497849.3351	4428803.964
6962	497762.0224	4428889.689
6963	497707.9744	4428953.188
6964	497774.1587	4429032.242

shtojcanr. 6.1

171

6965	497732.0899	4429062.404
6966	497670.4378	4428997.288
6967	497616.7659	4429060.346
6968	497458.0155	4429231.796
6969	497441.3468	4429269.896
6970	497401.6592	4429336.571
6971	497366.7341	4429408.802
6972	497304.0277	4429458.809
6973	497289.7402	4429493.734
6974	497288.3102	4429533.938
6975	497287.5165	4429583.151
6976	497262.9102	4429641.888
6977	497239.0977	4429660.938
6978	497174.8038	4429679.988
6979	497143.0537	4429693.482
6980	497127.1787	4429712.532
6981	497118.4474	4429738.726
6982	497120.8287	4429769.682
6983	497084.3161	4429822.864
6984	497035.8972	4429887.157
6985	497015.2597	4429965.739
6986	496992.2409	4430052.258
6987	496951.7596	4430144.333
6988	496977.1996	4430102.208
6989	496983.4834	4430092.617
6990	496987.7829	4430086.664
6991	496995.3897	4430080.38
6992	497004.3194	4430074.757
6993	497016.2257	4430069.797
6994	497025.4861	4430063.182
6995	497031.1085	4430056.898
6996	497036.7309	4430046.645
6997	497039.7075	4430037.054
6998	497040.369	4430028.455
6999	497041.3611	4430019.856
7000	497041.3611	4430011.257
7001	497041.6919	4430001.335
7002	497044.007	4429985.791
7003	497049.2987	4429970.578
7004	497061.8664	4429950.734
7005	497077.08	4429937.835

shtojcanr. 6.1

172

7006	497095.2701	4429923.283
7007	497118.4212	4429911.708
7008	497125.6973	4429909.062
7009	497131.9811	4429911.708
7010	497148.1869	4430001.666
7011	497155.7937	4430045.984
7012	497150.502	4430051.276
7013	497112.4681	4430061.859
7014	497114.1217	4430073.765
7015	497101.8847	4430173.646
7016	497084.0253	4430180.26
7017	497075.4263	4430138.258
7018	497030.1163	4430149.833
7019	497030.1163	4430144.541
7020	497020.8559	4430145.534
7021	497023.171	4430197.458
7022	497002.0043	4430197.458
7023	497000.0199	4430191.174
7024	496998.3663	4430183.898
7025	496993.7361	4430178.937
7026	496986.7907	4430178.276
7027	496981.1683	4430182.245
7028	496979.1839	4430187.206
7029	496979.5147	4430194.151
7030	496979.8454	4430202.088
7031	496979.5147	4430210.357
7032	496976.8688	4430219.948
7033	496975.5459	4430226.232
7034	496973.5615	4430233.177
7035	496972.2386	4430238.799
7036	496974.223	4430243.43
7037	496974.5537	4430247.729
7038	496970.9157	4430253.021
7039	496965.2933	4430257.32
7040	496962.3167	4430265.589
7041	496958.6787	4430275.18
7042	496955.0407	4430281.133
7043	496949.749	4430288.409
7044	496943.1344	4430294.693
7045	496932.2203	4430297.339
7046	496924.9443	4430295.685

shtojcanr. 6.1

173

7047	496918.9911	4430291.385
7048	496917.0067	4430287.086
7049	496914.3609	4430282.787
7050	496910.0614	4430279.81
7051	496904.7697	4430280.802
7052	496900.4702	4430283.117
7053	496895.5093	4430286.755
7054	496888.2332	4430291.385
7055	496882.9416	4430295.024
7056	496879.965	4430298.331
7057	496877.6499	4430301.638
7058	496873.6811	4430307.591
7059	496869.0509	4430313.875
7060	496864.7514	4430320.82
7061	496861.1134	4430326.112
7062	496861.7749	4430331.404
7063	496862.767	4430337.688
7064	496856.8139	4430345.625
7065	496848.5457	4430354.224
7066	496840.5967	4430362.923
7067	496859.5686	4430406.04
7068	496865.8525	4430415.3
7069	496870.152	4430430.183
7070	496838.7327	4430444.073
7071	496831.0196	4430442.702
7072	496832.5058	4430449.708
7073	496836.8714	4430458.439
7074	496844.8089	4430465.583
7075	496853.5402	4430471.536
7076	496860.6839	4430480.268
7077	496867.034	4430489.793
7078	496868.6215	4430496.143
7079	496869.2337	4430500.974
7080	496904.996	4430478.16
7081	496914.2448	4430496.35
7082	496872.625	4430516.389
7083	496872.3167	4430531.187
7084	496872.9333	4430559.55
7085	496865.2259	4430563.866
7086	496871.0835	4430620.284
7087	496872.3167	4430640.94

shtojcanr. 6.1

174

7088	496875.0913	4430651.114
7089	496878.1743	4430653.889
7090	496885.5734	4430653.889
7091	496894.5139	4430652.655
7092	499084.303	4427672.45
7093	499063.4009	4427649.696
7094	499047.7904	4427632.498
7095	499033.7675	4427612.654
7096	499027.1529	4427601.806
7097	499023.4487	4427594.133
7098	499021.8612	4427586.725
7099	499015.7758	4427584.608
7100	499010.2195	4427584.608
7101	499003.8695	4427585.138
7102	498998.0487	4427585.667
7103	498993.2862	4427585.931
7104	498985.8778	4427585.931
7105	498980.3216	4427585.931
7106	498973.1778	4427582.756
7107	498968.1507	4427580.11
7108	498963.1236	4427579.846
7109	498960.2132	4427582.227
7110	498958.6257	4427585.931
7111	498958.0965	4427589.371
7112	498955.1861	4427595.721
7113	498934.284	4427617.417
7114	498929.786	4427632.763
7115	498926.0819	4427648.638
7116	498921.8485	4427654.988
7117	498916.8214	4427658.956
7118	498908.8839	4427659.75
7119	498903.5922	4427658.692
7120	498899.3589	4427656.575
7121	498891.4214	4427638.848
7122	498881.6318	4427620.856
7123	498878.1922	4427615.565
7124	498875.0172	4427603.923
7125	498880.3089	4427575.083
7126	498888.511	4427553.652
7127	498906.2381	4427524.812
7128	498927.934	4427494.914

shtojcanr. 6.1

175

7129	498937.1944	4427481.156
7130	498942.2215	4427470.573
7131	498946.984	4427465.81
7132	498957.0382	4427460.519
7133	498967.357	4427452.052
7134	498980.8507	4427439.087
7135	498989.8466	4427431.943
7136	498999.3716	4427428.768
7137	499011.0133	4427427.181
7138	499020.0091	4427426.652
7139	499027.4175	4427426.387
7140	499032.9738	4427426.652
7141	499039.5883	4427429.033
7142	499045.4092	4427432.208
7143	499051.23	4427435.648
7144	499058.903	4427440.675
7145	499064.1946	4427448.348
7146	499070.0155	4427452.316
7147	499073.9842	4427454.433
7148	499075.5718	4427457.873
7149	499075.3072	4427461.312
7150	499069.7509	4427461.841
7151	499065.5176	4427463.694
7152	499063.6655	4427467.133
7153	499063.9301	4427472.954
7154	499066.8405	4427479.833
7155	499069.2217	4427485.125
7156	499073.1905	4427490.946
7157	499078.2176	4427498.619
7158	499084.8322	4427518.727
7159	499091.1822	4427548.096
7160	499098.326	4427584.873
7161	499099.9135	4427604.452
7162	499098.5905	4427618.211
7163	499097.003	4427636.467
7164	499095.9447	4427649.961
7165	499094.6218	4427660.015
7166	499093.828	4427667.952
7167	499092.2405	4427671.392
7168	499088.5364	4427673.244
7169	499084.303	4427672.45

shtojcanr. 6.1

176

7170	502963.8681	4423924.6
7171	502997.9994	4423967.463
7172	503034.9089	4423940.872
7173	503058.7214	4423967.463
7174	503071.8505	4423959.482
7175	503046.0645	4423927.411
7176	503070.6708	4423914.976
7177	503079.6667	4423925.03
7178	503089.9854	4423920.796
7179	503125.9688	4423895.396
7180	503115.9146	4423877.14
7181	503101.8917	4423864.705
7182	503082.5771	4423851.476
7183	503070.4062	4423835.6
7184	503043.9478	4423822.9
7185	503042.0909	4423825.591
7186	503021.4534	4423849.933
7187	503006.1075	4423834.587
7188	502996.0533	4423840.407
7189	502976.4741	4423825.591
7190	502997.1117	4423804.953
7191	502992.0319	4423798.745
7192	502950.1757	4423766.334
7193	502963.4049	4423752.443
7194	502976.9648	4423749.466
7195	503007.0613	4423745.167
7196	503009.0456	4423723.008
7197	503030.4308	4423723.772
7198	503030.4492	4423723.461
7199	503027.2742	4423694.886
7200	503002.7618	4423694.565
7201	503004.4154	4423667.445
7202	503017.6446	4423665.792
7203	503017.9753	4423649.917
7204	503032.5659	4423649.378
7205	503060.0826	4423639.853
7206	503065.2697	4423630.734
7207	503088.0901	4423616.182
7208	503100.9885	4423612.213
7209	503128.1084	4423616.844
7210	503133.7308	4423654.216

shtojcanr. 6.1

177

7211	503092.7203	4423658.185
7212	503089.1869	4423695.416
7213	503137.8703	4423694.357
7214	503137.8703	4423669.486
7215	503173.3245	4423664.724
7216	503179.6745	4423666.311
7217	503180.7329	4423688.007
7218	503172.2662	4423692.77
7219	503173.8537	4423728.753
7220	503213.5413	4423736.161
7221	503226.7705	4423693.828
7222	503257.4622	4423703.882
7223	503251.1122	4423723.991
7224	503227.2996	4423717.111
7225	503222.008	4423736.691
7226	503291.3289	4423761.032
7227	503329.9582	4423735.632
7228	503323.6082	4423721.874
7229	503303.4998	4423713.407
7230	503274.3956	4423666.84
7231	503266.458	4423680.599
7232	503235.2372	4423670.545
7233	503242.1163	4423648.849
7234	503233.2733	4423639.977
7235	503204.6983	4423618.545
7236	503208.1378	4423591.558
7237	503213.6941	4423589.97
7238	503216.6045	4423566.158
7239	503232.4796	4423566.158
7240	503239.3587	4423625.689
7241	503262.6421	4423616.958
7242	503280.0878	4423648.494
7243	503291.8581	4423629.27
7244	503308.2623	4423634.032
7245	503338.954	4423622.39
7246	503346.3624	4423630.857
7247	503372.2916	4423624.507
7248	503372.8208	4423608.103
7249	503370.1729	4423591.504
7250	503383.5079	4423578.804
7251	503402.9813	4423565.045

shtojcanr. 6.1

178

7252	503433.7769	4423553.215
7253	503432.7695	4423548.431
7254	503419.8049	4423456.355
7255	503406.5757	4423348.934
7256	503518.2301	4423332.001
7257	503558.1823	4423288.345
7258	503516.1135	4423241.513
7259	503502.6197	4423217.436
7260	503482.2467	4423198.122
7261	503453.6717	4423177.484
7262	503447.0571	4423159.757
7263	503412.3966	4423132.769
7264	503400.7549	4423127.742
7265	503387.5257	4423125.626
7266	503374.0319	4423122.451
7267	503365.3007	4423117.688
7268	503349.9548	4423097.844
7269	503343.8694	4423086.467
7270	503315.8235	4423059.744
7271	503302.3297	4423052.336
7272	503419.5404	4423268.501
7273	503387.5257	4423275.909
7274	503265.5525	4423062.39
7275	503295.4505	4423048.103
7276	503296.5089	4423045.721
7277	503294.6568	4423040.959
7278	503275.0776	4423020.057
7279	503243.5921	4422993.598
7280	503220.3087	4422970.844
7281	503207.3441	4422962.377
7282	503190.6753	4422942.004
7283	503182.7378	4422939.094
7284	503174.2711	4422936.977
7285	503165.8044	4422931.421
7286	503161.0419	4422925.071
7287	503156.0148	4422914.488
7288	503153.6336	4422908.402
7289	503150.194	4422903.64
7290	503148.6065	4422899.936
7291	503147.8127	4422897.554
7292	503128.5531	4422881.771

shtojcanr. 6.1

179

7293	503117.176	4422865.632
7294	503110.5614	4422854.255
7295	503108.1802	4422846.846
7296	503106.5927	4422839.438
7297	503105.0052	4422833.352
7298	503106.0635	4422828.59
7299	503110.2968	4422824.621
7300	503114.001	4422825.415
7301	503117.9698	4422827.796
7302	503120.0864	4422829.913
7303	503123.7906	4422830.442
7304	503125.1135	4422826.473
7305	503125.3781	4422820.917
7306	503125.6427	4422816.948
7307	503126.9656	4422814.302
7308	503131.4636	4422811.921
7309	503136.4906	4422811.657
7310	503141.2532	4422811.921
7311	503144.1636	4422812.186
7312	503226.1846	4422667.458
7313	503345.7765	4422763.238
7314	503282.5409	4422871.717
7315	503169.0345	4422789.696
7316	503149.1907	4422826.738
7317	503142.8407	4422835.469
7318	503138.6073	4422841.819
7319	503142.5761	4422847.111
7320	503141.2532	4422849.227
7321	503137.8136	4422846.846
7322	503135.1677	4422848.963
7323	503133.8448	4422853.99
7324	503133.5802	4422856.636
7325	503134.374	4422859.811
7326	503136.4906	4422863.78
7327	503138.8719	4422868.277
7328	503142.0469	4422873.569
7329	503145.2219	4422877.273
7330	503148.3969	4422880.448
7331	503152.3657	4422884.153
7332	503154.7469	4422886.534
7333	503156.544	4422890.675

shtojcanr. 6.1

180

7334	503161.5711	4422890.146
7335	503164.7461	4422887.5
7336	503165.8044	4422883.531
7337	503167.6565	4422877.711
7338	503169.5086	4422875.329
7339	503171.8899	4422875.329
7340	503174.8003	4422878.24
7341	503176.9169	4422881.15
7342	503182.2086	4422883.531
7343	503188.8232	4422886.706
7344	503212.9004	4422909.196
7345	503230.3629	4422933.009
7346	503217.9274	4422951
7347	503226.3941	4422962.907
7348	503253.9109	4422980.634
7349	503264.7588	4422986.454
7350	503309.738	4423024.29
7351	503321.3797	4423039.636
7352	503511.0864	4423179.601
7353	503524.3156	4423197.592
7354	503530.6656	4423208.44
7355	503548.1281	4423217.172
7356	503558.1823	4423224.051
7357	503565.3261	4423238.074
7358	503570.8823	4423248.128
7359	503577.7615	4423256.33
7360	503583.3178	4423262.945
7361	503588.3449	4423271.411
7362	503593.6365	4423281.995
7363	503596.0178	4423287.286
7364	503598.6636	4423292.313
7365	503531.4593	4423376.187
7366	503415.307	4423393.649
7367	503422.9799	4423456.355
7368	503519.0239	4423443.126
7369	503519.0239	4423437.041
7370	503620.3595	4423300.78
7371	503625.3866	4423305.807
7372	503635.1762	4423309.776
7373	503640.997	4423312.422
7374	503645.495	4423315.597

shtojcanr. 6.1

181

7375	503648.4054	4423320.095
7376	503639.6741	4423338.616
7377	503527.4906	4423478.845
7378	503524.051	4423463.499
7379	503426.6841	4423475.935
7380	503428.8008	4423496.308
7381	503462.4029	4423491.545
7382	503465.8425	4423512.183
7383	503511.8801	4423506.097
7384	503515.5843	4423534.672
7385	503484.8926	4423538.112
7386	503467.0126	4423544.603
7387	503469.1293	4423580.057
7388	503443.2001	4423590.64
7389	503453.2543	4423645.145
7390	503489.7668	4423626.624
7391	503620.4713	4423552.011
7392	503647.988	4423554.128
7393	503695.0839	4423571.59
7394	503695.0839	4423581.115
7395	503657.513	4423608.632
7396	503651.163	4423588.524
7397	503643.2255	4423563.653
7398	503624.7046	4423559.949
7399	503576.0212	4423592.228
7400	503592.9545	4423632.974
7401	503559.0878	4423652.024
7402	503570.7295	4423675.307
7403	503550.6211	4423685.891
7404	503566.4961	4423721.345
7405	503606.1444	4423830.022
7406	503566.0785	4423850.055
7407	503579.0443	4423889.647
7408	503523.861	4423911.453
7409	503523.4719	4423971.369
7410	503563.1692	4423959.762
7411	503570.8422	4423990.718
7412	503666.8861	4423950.237
7413	503672.9715	4423975.108
7414	503688.8466	4424016.912
7415	503586.9818	4424063.214

shtojcanr. 6.1

182

7416	503577.4568	4424037.285
7417	503518.5379	4424059.773
7418	503514.4561	4424131.787
7419	503756.058	4424032.273
7420	503772.2191	4424068.57
7421	503547.2882	4424168.98
7422	503615.6417	4424339.599
7423	503553.3817	4424365.298
7424	503489.4849	4424207.481
7425	503485.0973	4424209.7
7426	503472.5296	4424175.966
7427	503426.2274	4424209.7
7428	503419.4041	4424214.219
7429	503439.724	4424267.007
7430	503364.2172	4424301.714
7431	503346.05	4424254.237
7432	503301.873	4424270.554
7433	503368.4561	4424449.813
7434	503398.9238	4424439.216
7435	503434.9552	4424531.678
7436	503480.5242	4424519.226
7437	503519.9997	4424616.193
7438	503472.0462	4424632.884
7439	503382.2328	4424692.76
7440	503230.9654	4424288.225
7441	503164.4887	4424271.358
7442	503184.3324	4424254.16
7443	503162.5043	4424236.631
7444	503143.6527	4424217.118
7445	503133.7308	4424204.22
7446	503124.4703	4424185.368
7447	503134.3922	4424180.077
7448	503127.4469	4424161.225
7449	503172.4262	4424140.389
7450	503185.4561	4424164.059
7451	503212.5759	4424151.492
7452	503196.8773	4424110.239
7453	503168.5668	4424124.261
7454	503155.6022	4424093.041
7455	503152.3846	4424088.702
7456	503122.6184	4424104.385

shtojcanr. 6.1

183

7457	503096.0278	4424129.388
7458	503102.7747	4424143.279
7459	503072.2152	4424163.916
7460	503077.3746	4424171.457
7461	503064.2777	4424179.791
7462	503049.9902	4424174.632
7463	502998.7932	4424108.751
7464	502937.6743	4423975.003
7465	502924.5774	4423944.047
7466	502963.8681	4423924.6
7467	503981.7652	4423904.799
7468	504017.484	4423887.337
7469	503956.3651	4423725.412
7470	504024.2309	4423694.852
7471	504098.0498	4423893.687
7472	503990.4964	4423936.549
7473	503981.7652	4423904.799
7474	504563.294	4423895.83
7475	504537.497	4423873.605
7476	504522.4158	4423853.761
7477	504502.2152	4423823.283
7478	504492.5443	4423831.774
7479	504492.9412	4423836.537
7480	504483.8131	4423844.871
7481	504467.938	4423856.381
7482	504471.5099	4423864.318
7483	504460.0005	4423870.271
7484	504450.4755	4423848.046
7485	504437.7755	4423852.015
7486	504432.2192	4423844.474
7487	504423.8848	4423844.077
7488	504257.5939	4423838.918
7489	504242.9094	4423820.662
7490	504277.4376	4423797.643
7491	504350.4628	4423751.605
7492	504350.0659	4423762.718
7493	504367.9253	4423765.496
7494	504379.0378	4423784.943
7495	504297.2814	4423825.027
7496	504281.8033	4423803.596
7497	504252.0376	4423823.837

shtojcanr. 6.1

184

7498	504258.7845	4423831.774
7499	504391.341	4423828.996
7500	504437.3786	4423825.027
7501	504474.288	4423825.424
7502	504481.8287	4423829.393
7503	504495.7193	4423822.646
7504	504486.1943	4423807.962
7505	504481.4318	4423792.88
7506	504458.8099	4423782.562
7507	504427.4567	4423738.112
7508	504426.2661	4423734.143
7509	504467.5411	4423701.599
7510	504476.2724	4423719.855
7511	504482.6224	4423755.971
7512	504485.0037	4423774.227
7513	504494.1318	4423799.23
7514	504508.8162	4423817.487
7515	504513.2876	4423811.295
7516	504562.5002	4423818.836
7517	504571.2315	4423820.026
7518	504618.4597	4423832.329
7519	504642.2723	4423837.489
7520	504656.9567	4423839.473
7521	504689.1036	4423835.504
7522	504702.9943	4423836.298
7523	504713.313	4423838.679
7524	504720.8537	4423844.236
7525	504736.7287	4423851.776
7526	504733.5537	4423865.27
7527	504690.2942	4423860.508
7528	504688.7067	4423864.476
7529	504720.4568	4423872.811
7530	504718.8693	4423881.145
7531	504689.1036	4423911.308
7532	504679.5786	4423910.117
7533	504674.4192	4423918.848
7534	504563.294	4423895.83
7535	504143.0184	4423141.642
7536	504107.9611	4423087.733
7537	504078.1954	4423043.746
7538	504029.9088	4422979.915

shtojcanr. 6.1

185

7539	504018.3333	4422962.717
7540	504014.3645	4422960.733
7541	503967.7316	4423019.272
7542	503954.8332	4423010.342
7543	504010.3958	4422939.566
7544	504021.9713	4422954.449
7545	504033.8776	4422976.938
7546	504040.8229	4422974.293
7547	504166.5003	4423149.249
7548	504279.4275	4423004.063
7549	504388.436	4422860.129
7550	504359.3318	4422800.333
7551	504296.3609	4422718.841
7552	504211.694	4422822.558
7553	504184.7065	4422797.687
7554	504290.0108	4422660.104
7555	504303.24	4422689.208
7556	504338.6943	4422754.825
7557	504396.3736	4422854.308
7558	504523.3738	4422986.071
7559	504571.5281	4423024.171
7560	504669.4241	4422908.283
7561	504638.5703	4422868.227
7562	504691.9104	4422811.289
7563	504726.6238	4422854.045
7564	504705.6687	4422878.599
7565	504733.1854	4422903.364
7566	504700.645	4422941.621
7567	504596.399	4423064.917
7568	504540.3072	4423012
7569	504476.8071	4422946.913
7570	504395.3152	4422868.596
7571	504345.0443	4422931.567
7572	504427.0653	4422990.304
7573	504362.5068	4423068.092
7574	504287.708	4423010.445
7575	504162.2008	4423171.408
7576	504143.0184	4423141.642
7577	502464.5604	4423214.463
7578	502579.2575	4423170.013
7579	502591.1637	4423157.313

shtojcanr. 6.1

186

7580	502587.5918	4423141.834
7581	502591.1637	4423121.197
7582	502619.7388	4423104.131
7583	502632.4388	4423128.738
7584	502626.8826	4423131.516
7585	502637.2013	4423153.344
7586	502757.8516	4423101.353
7587	502795.5548	4423167.631
7588	502803.4923	4423179.935
7589	502782.8547	4423189.856
7590	502765.3922	4423166.441
7591	502749.5172	4423220.416
7592	502733.2453	4423222.797
7593	502728.4828	4423226.766
7594	502714.989	4423232.322
7595	502696.3358	4423228.353
7596	502622.9138	4423243.832
7597	502608.2294	4423234.703
7598	502603.8638	4423212.875
7599	502610.6106	4423209.303
7600	502611.8013	4423196.206
7601	502602.6731	4423193.428
7602	502602.2763	4423180.728
7603	502595.9262	4423173.188
7604	502379.2321	4423264.866
7605	502316.9226	4423124.372
7606	502404.2352	4423087.066
7607	502464.5604	4423214.463
7608	502856.0722	4423243.017
7609	502861.2316	4423247.779
7610	502864.0098	4423257.304
7611	502866.7879	4423262.464
7612	502867.9785	4423266.724
7613	502872.2119	4423268.311
7614	502877.239	4423267.253
7615	503001.3288	4423200.842
7616	503079.381	4423362.768
7617	503106.8977	4423352.184
7618	503112.7186	4423350.597
7619	503117.7457	4423350.597
7620	503122.5082	4423350.861

shtojcanr. 6.1

187

7621	503128.5936	4423352.713
7622	503132.0332	4423354.301
7623	503137.0603	4423356.153
7624	503141.8228	4423356.153
7625	503150.5541	4423356.682
7626	503161.1374	4423353.507
7627	503188.3896	4423341.336
7628	503228.8709	4423467.543
7629	503202.4125	4423471.776
7630	503164.0479	4423356.418
7631	503150.2895	4423359.063
7632	503138.9124	4423358.799
7633	503128.5936	4423355.888
7634	503119.8624	4423355.095
7635	503112.1894	4423355.095
7636	503096.0498	4423359.593
7637	503068.7977	4423368.853
7638	503051.0706	4423373.351
7639	503032.8143	4423373.351
7640	502961.112	4423227.83
7641	502881.4723	4423269.899
7642	502871.6827	4423272.015
7643	502867.9785	4423274.397
7644	502927.5099	4423372.557
7645	502942.3266	4423523.105
7646	502926.4516	4423525.222
7647	502916.3974	4423424.416
7648	502908.4598	4423424.416
7649	502903.9619	4423379.701
7650	502871.6827	4423384.993
7651	502837.816	4423330.753
7652	502831.4659	4423332.87
7653	502820.7503	4423318.026
7654	502856.0722	4423243.017
7655	500752.0116	4426619.474
7656	500758.6262	4426620.466
7657	500763.9178	4426622.12
7658	500770.5324	4426625.427
7659	500775.4934	4426629.065
7660	500780.7851	4426632.041
7661	500791.3684	4426632.703

shtojcanr. 6.1

188

7662	500801.2903	4426632.372
7663	500810.8815	4426629.065
7664	500820.8034	4426625.427
7665	500831.7175	4426622.12
7666	500841.6394	4426620.466
7667	500855.53	4426620.135
7668	500861.8139	4426621.458
7669	500869.4207	4426623.773
7670	500876.366	4426627.08
7671	500881.3269	4426633.034
7672	500881.3269	4426639.648
7673	500876.366	4426646.924
7674	500873.7201	4426650.562
7675	500872.728	4426655.523
7676	500872.728	4426659.823
7677	500872.0665	4426672.721
7678	500872.3972	4426678.344
7679	500872.0665	4426687.273
7680	500870.7436	4426693.888
7681	500869.4207	4426698.849
7682	500866.4441	4426702.818
7683	500861.8139	4426705.463
7684	500857.1837	4426707.117
7685	500853.5456	4426709.101
7686	500850.8998	4426713.07
7687	500852.8842	4426717.7
7688	500856.1915	4426721.008
7689	500860.1602	4426724.646
7690	500863.1368	4426728.284
7691	500864.7904	4426732.253
7692	500865.1212	4426735.891
7693	500864.4597	4426739.198
7694	500860.1602	4426749.781
7695	500857.1837	4426752.427
7696	500853.8764	4426754.411
7697	500849.9076	4426755.404
7698	500845.9388	4426756.065
7699	500844.6159	4426759.372
7700	500844.6159	4426762.018
7701	500849.5769	4426762.018
7702	500854.8685	4426763.01

shtojcanr. 6.1

189

7703	500858.1758	4426766.979
7704	500860.491	4426772.602
7705	500861.4831	4426778.885
7706	500861.1524	4426785.831
7707	500857.8451	4426790.792
7708	500854.5378	4426794.43
7709	500848.9154	4426798.068
7710	500843.9545	4426800.714
7711	500838.0013	4426804.352
7712	500832.7096	4426807.99
7713	500829.7331	4426813.281
7714	500830.3945	4426816.258
7715	500837.3399	4426824.857
7716	500841.9701	4426826.18
7717	500846.931	4426826.18
7718	500852.2227	4426826.18
7719	500857.8451	4426825.849
7720	500864.4597	4426823.865
7721	500871.405	4426820.227
7722	500876.0353	4426816.919
7723	500881.3269	4426813.281
7724	500888.603	4426809.974
7725	500897.8634	4426806.667
7726	500905.8009	4426806.005
7727	500913.7385	4426805.344
7728	500923.9911	4426803.359
7729	500929.9442	4426800.383
7730	500935.8974	4426796.414
7731	500940.5276	4426792.115
7732	500947.1422	4426788.807
7733	500949.1265	4426783.185
7734	500949.1265	4426779.547
7735	500952.4338	4426773.925
7736	500955.0797	4426771.609
7737	500958.387	4426771.279
7738	500962.3557	4426774.255
7739	500965.663	4426776.901
7740	500968.3089	4426780.87
7741	500969.3011	4426784.839
7742	500968.9703	4426788.807
7743	500966.3245	4426793.438

shtojcanr. 6.1

190

7744	500963.0172	4426798.068
7745	500959.0484	4426801.375
7746	500953.7568	4426805.013
7747	500950.4495	4426806.005
7748	500946.15	4426805.344
7749	500942.1812	4426805.013
7750	500938.8739	4426805.344
7751	500935.8974	4426808.32
7752	500934.2437	4426811.628
7753	500932.2593	4426814.935
7754	500930.9364	4426818.904
7755	500930.9364	4426822.211
7756	500933.2515	4426831.802
7757	500933.913	4426837.755
7758	500933.913	4426845.362
7759	500934.5744	4426853.3
7760	500933.913	4426860.245
7761	500934.5744	4426865.206
7762	500933.913	4426868.844
7763	500931.5979	4426871.159
7764	500928.6213	4426870.828
7765	500925.314	4426870.498
7766	500919.6916	4426871.49
7767	500915.7228	4426873.805
7768	500912.0848	4426876.451
7769	500906.7931	4426879.097
7770	500900.5093	4426881.081
7771	500895.2176	4426882.404
7772	500889.2644	4426883.065
7773	500884.965	4426884.719
7774	500882.3191	4426888.357
7775	500880.6655	4426892.326
7776	500878.3504	4426896.295
7777	500874.3816	4426900.263
7778	500871.0743	4426903.571
7779	500868.7592	4426905.886
7780	500865.4519	4426907.87
7781	500863.7982	4426907.539
7782	500865.1212	4426903.571
7783	500866.7748	4426900.594
7784	500869.0899	4426897.617

shtojcanr. 6.1

191

7785	500868.7592	4426893.649
7786	500868.4285	4426892.657
7787	500868.7592	4426889.019
7788	500866.1134	4426886.042
7789	500861.8139	4426885.05
7790	500856.8529	4426884.719
7791	500850.8998	4426886.373
7792	500844.9466	4426887.696
7793	500838.6628	4426887.696
7794	500830.0638	4426885.711
7795	500824.4414	4426882.735
7796	500819.1497	4426880.089
7797	500814.1888	4426876.782
7798	500812.2044	4426875.128
7799	500811.2122	4426871.49
7800	500811.2122	4426865.206
7801	500811.8737	4426856.607
7802	500814.5195	4426850.985
7803	500816.5039	4426848.008
7804	500819.8112	4426844.039
7805	500822.1263	4426840.401
7806	500823.7799	4426834.779
7807	500823.7799	4426830.81
7808	500821.1341	4426828.495
7809	500813.5273	4426828.826
7810	500808.2356	4426832.133
7811	500803.6054	4426838.086
7812	500800.6289	4426843.047
7813	500795.6679	4426851.646
7814	500793.6835	4426855.615
7815	500789.7148	4426859.914
7816	500786.0767	4426862.229
7817	500782.108	4426865.206
7818	500775.1627	4426869.836
7819	500771.5246	4426875.789
7820	500768.5481	4426880.42
7821	500764.5793	4426884.719
7822	500759.2876	4426891.334
7823	500756.6418	4426895.633
7824	500755.3189	4426901.256
7825	500753.9959	4426908.862

shtojcanr. 6.1

192

7826	500753.6652	4426913.493
7827	500750.3579	4426923.745
7828	500748.0428	4426927.383
7829	500743.7433	4426935.321
7830	500739.1131	4426941.605
7831	500735.1443	4426946.235
7832	500733.16	4426949.873
7833	500731.1756	4426952.188
7834	500727.5376	4426952.849
7835	500723.2381	4426954.503
7836	500720.2615	4426956.818
7837	500718.2771	4426960.787
7838	500719.2693	4426962.771
7839	500722.2459	4426963.433
7840	500724.8917	4426965.086
7841	500723.2381	4426968.724
7842	500715.962	4426971.37
7843	500711.6625	4426974.678
7844	500706.3709	4426978.646
7845	500702.4021	4426979.969
7846	500698.1026	4426981.623
7847	500696.1182	4426984.269
7848	500696.1182	4426988.568
7849	500698.1026	4426992.206
7850	500699.7563	4426993.86
7851	500703.0636	4426994.521
7852	500705.7094	4426993.529
7853	500707.363	4426992.206
7854	500710.6703	4426991.545
7855	500712.6547	4426988.899
7856	500711.3318	4426985.261
7857	500710.6703	4426983.277
7858	500712.9854	4426982.615
7859	500718.6079	4426983.938
7860	500720.923	4426984.269
7861	500723.2381	4426983.607
7862	500726.2146	4426983.607
7863	500729.5219	4426984.269
7864	500732.1678	4426982.284
7865	500734.8136	4426978.977
7866	500737.1287	4426975.339

shtojcanr. 6.1

193

7867	500739.4438	4426970.378
7868	500741.0975	4426966.079
7869	500742.7511	4426962.441
7870	500743.7433	4426960.456
7871	500746.3892	4426957.81
7872	500749.3657	4426956.818
7873	500751.0194	4426954.834
7874	500752.0116	4426951.857
7875	500753.6652	4426948.55
7876	500755.6496	4426945.243
7877	500757.634	4426943.258
7878	500759.9491	4426944.581
7879	500759.9491	4426947.888
7880	500757.9647	4426955.495
7881	500755.9803	4426962.771
7882	500754.6574	4426969.055
7883	500753.3345	4426974.678
7884	500752.0116	4426980.3
7885	500751.0194	4426985.261
7886	500749.6965	4426989.891
7887	500748.7043	4426994.521
7888	500749.3657	4426998.821
7889	500749.6965	4427001.467
7890	500749.3657	4427004.774
7891	500749.035	4427007.751
7892	500752.0116	4427009.735
7893	500754.9881	4427010.066
7894	500758.9569	4427008.081
7895	500761.6027	4427005.766
7896	500763.2564	4427003.782
7897	500767.8866	4427005.435
7898	500769.2095	4427009.404
7899	500771.5246	4427013.704
7900	500774.5012	4427019.326
7901	500777.4778	4427022.964
7902	500782.108	4427024.948
7903	500786.7382	4427027.264
7904	500790.707	4427029.579
7905	500793.6835	4427032.886
7906	500794.345	4427035.863
7907	500792.6913	4427039.501

shtojcanr. 6.1

194

7908	500789.7148	4427043.8
7909	500787.3997	4427048.43
7910	500788.3918	4427053.391
7911	500790.3762	4427056.368
7912	500792.6913	4427056.699
7913	500796.9908	4427055.376
7914	500799.9674	4427054.383
7915	500802.944	4427053.391
7916	500806.9127	4427053.061
7917	500808.8971	4427054.053
7918	500809.8893	4427057.691
7919	500807.9049	4427062.982
7920	500805.5898	4427065.959
7921	500801.2903	4427064.967
7922	500795.3372	4427064.967
7923	500789.384	4427066.951
7924	500784.7538	4427070.589
7925	500783.1002	4427075.219
7926	500782.7694	4427081.503
7927	500779.4621	4427087.126
7928	500776.4856	4427091.425
7929	500773.1783	4427096.386
7930	500768.5481	4427099.032
7931	500764.2486	4427099.032
7932	500759.6184	4427099.032
7933	500754.9881	4427098.04
7934	500750.3579	4427096.386
7935	500747.0506	4427095.725
7936	500744.7355	4427097.048
7937	500743.7433	4427099.693
7938	500743.0819	4427102.339
7939	500742.0897	4427104.324
7940	500739.1131	4427104.985
7941	500737.7902	4427107.962
7942	500739.4438	4427111.93
7943	500741.7589	4427113.584
7944	500743.0819	4427117.884
7945	500743.0819	4427124.498
7946	500742.7511	4427129.128
7947	500741.4282	4427134.42
7948	500739.7746	4427139.381

shtojcanr. 6.1

195

7949	500741.0975	4427144.342
7950	500744.4048	4427148.311
7951	500748.7043	4427148.311
7952	500753.3345	4427148.641
7953	500757.634	4427150.295
7954	500760.9413	4427152.279
7955	500764.91	4427154.595
7956	500768.2173	4427157.902
7957	500770.5324	4427163.524
7958	500772.1861	4427168.154
7959	500772.5168	4427173.446
7960	500772.5168	4427177.746
7961	500772.5168	4427182.376
7962	500771.5246	4427184.03
7963	500768.5481	4427184.03
7964	500766.2329	4427180.061
7965	500763.5871	4427175.1
7966	500759.9491	4427172.785
7967	500755.6496	4427171.462
7968	500750.0272	4427171.793
7969	500746.7199	4427174.769
7970	500743.7433	4427178.076
7971	500743.7433	4427184.691
7972	500746.0584	4427186.675
7973	500748.3735	4427187.668
7974	500753.0038	4427187.668
7975	500756.6418	4427189.321
7976	500758.6262	4427192.628
7977	500762.2642	4427193.951
7978	500765.2408	4427196.597
7979	500765.5715	4427198.912
7980	500765.5715	4427202.881
7981	500765.9022	4427207.511
7982	500768.8788	4427212.142
7983	500772.1861	4427217.764
7984	500775.1627	4427221.071
7985	500776.4856	4427225.371
7986	500777.4778	4427230.332
7987	500783.7616	4427236.285
7988	500787.3997	4427242.569
7989	500790.0455	4427250.837

shtojcanr. 6.1

196

7990	500790.707	4427259.436
7991	500790.3762	4427265.72
7992	500787.7304	4427272.004
7993	500783.1002	4427274.649
7994	500777.8085	4427274.649
7995	500774.5012	4427274.649
7996	500769.2095	4427275.642
7997	500765.2408	4427279.28
7998	500764.91	4427284.571
7999	500767.2251	4427289.863
8000	500771.1939	4427292.178
8001	500776.4856	4427292.178
8002	500781.1158	4427292.84
8003	500784.7538	4427296.808
8004	500786.0767	4427301.439
8005	500786.7382	4427307.061
8006	500786.7382	4427313.014
8007	500786.7382	4427316.983
8008	500787.7304	4427321.282
8009	500792.6913	4427322.936
8010	500795.9986	4427326.574
8011	500798.9752	4427331.866
8012	500801.2903	4427339.803
8013	500802.944	4427345.426
8014	500804.5976	4427350.717
8015	500806.582	4427353.694
8016	500810.5507	4427357.332
8017	500814.8502	4427362.954
8018	500815.181	4427369.238
8019	500815.181	4427379.822
8020	500813.1966	4427389.743
8021	500810.5507	4427396.689
8022	500806.9127	4427405.619
8023	500802.944	4427411.902
8024	500798.9752	4427417.856
8025	500793.3528	4427421.163
8026	500786.0767	4427424.47
8027	500780.7851	4427425.132
8028	500776.8163	4427424.47
8029	500767.2251	4427424.139
8030	500757.3032	4427424.139

shtojcanr. 6.1

197

8031	500746.7199	4427424.47
8032	500736.798	4427427.447
8033	500730.5141	4427431.746
8034	500725.5532	4427434.392
8035	500719.2693	4427434.392
8036	500714.3084	4427432.077
8037	500709.3474	4427428.108
8038	500704.7172	4427423.478
8039	500701.0792	4427414.548
8040	500698.1026	4427407.603
8041	500695.126	4427401.65
8042	500690.4958	4427396.358
8043	500686.8578	4427393.382
8044	500680.9047	4427390.736
8045	500676.2744	4427388.751
8046	500669.9906	4427385.775
8047	500664.0374	4427384.783
8048	500658.7458	4427382.467
8049	500651.139	4427380.483
8050	500646.5088	4427377.176
8051	500644.5244	4427375.522
8052	500641.2171	4427371.223
8053	500637.2483	4427367.254
8054	500632.9488	4427367.585
8055	500630.6337	4427369.238
8056	500629.9723	4427373.868
8057	500630.9645	4427378.499
8058	500633.2796	4427384.121
8059	500636.2561	4427389.082
8060	500640.5556	4427395.697
8061	500645.5166	4427402.642
8062	500649.1546	4427407.934
8063	500651.139	4427414.548
8064	500651.4697	4427420.171
8065	500651.4697	4427426.785
8066	500654.1155	4427430.423
8067	500664.6989	4427441.337
8068	500669.9906	4427450.267
8069	500672.9671	4427458.205
8070	500673.6286	4427463.827
8071	500673.6286	4427470.442

shtojcanr. 6.1

198

8072	500671.3135	4427478.048
8073	500669.3291	4427484.001
8074	500668.3369	4427488.962
8075	500668.6677	4427494.585
8076	500670.652	4427498.884
8077	500672.6364	4427498.884
8078	500675.613	4427496.569
8079	500678.5895	4427493.262
8080	500680.5739	4427491.278
8081	500681.8968	4427490.285
8082	500684.8734	4427490.285
8083	500688.8422	4427492.6
8084	500692.4802	4427496.9
8085	500696.1182	4427501.861
8086	500699.0948	4427505.83
8087	500700.7484	4427511.452
8088	500701.0792	4427517.736
8089	500698.4333	4427524.351
8090	500694.1338	4427529.642
8091	500688.5114	4427536.588
8092	500682.889	4427541.879
8093	500677.9281	4427548.825
8094	500675.9437	4427555.439
8095	500675.9437	4427559.408
8096	500679.9125	4427566.684
8097	500684.5427	4427571.645
8098	500691.1573	4427578.59
8099	500702.4021	4427592.481
8100	500718.2771	4427618.609
8101	500724.561	4427631.176
8102	500729.5219	4427642.09
8103	500735.4751	4427652.674
8104	500740.7668	4427660.942
8105	500743.7433	4427667.887
8106	500742.7511	4427672.848
8107	500739.7746	4427674.502
8108	500732.4985	4427670.533
8109	500702.0714	4427624.231
8110	500691.1573	4427609.348
8111	500672.9671	4427592.812
8112	500647.5009	4427572.968

shtojcanr. 6.1

199

8113	500613.4358	4427528.319
8114	500599.8758	4427501.199
8115	500584.993	4427476.064
8116	500581.355	4427467.465
8117	500572.0945	4427408.264
8118	500565.1492	4427339.142
8119	500561.8419	4427304.084
8120	500551.92	4427285.894
8121	500505.2871	4427240.584
8122	500484.4511	4427215.449
8123	500473.5371	4427199.905
8124	500468.2454	4427188.99
8125	500462.623	4427171.462
8126	500459.6464	4427156.579
8127	500458.9849	4427146.657
8128	500458.9849	4427134.751
8129	500466.9225	4427114.576
8130	500475.1907	4427102.009
8131	500481.4746	4427093.079
8132	500488.0892	4427092.417
8133	500497.3496	4427093.41
8134	500503.3027	4427097.048
8135	500520.8314	4427109.946
8136	500544.3132	4427129.459
8137	500548.9435	4427132.766
8138	500553.9044	4427132.105
8139	500558.8653	4427129.459
8140	500562.8341	4427122.845
8141	500565.1492	4427113.915
8142	500567.7951	4427098.701
8143	500568.4565	4427089.11
8144	500569.7794	4427081.834
8145	500571.4331	4427077.535
8146	500575.4018	4427072.904
8147	500581.0242	4427063.644
8148	500589.954	4427043.8
8149	500593.592	4427031.232
8150	500596.8993	4427023.956
8151	500599.2144	4427017.011
8152	500597.8915	4427012.05
8153	500593.9227	4427006.097

shtojcanr. 6.1

200

8154	500588.631	4427000.474
8155	500584.6623	4426994.521
8156	500578.7091	4426977.323
8157	500577.0555	4426963.763
8158	500576.0633	4426955.495
8159	500577.0555	4426947.888
8160	500578.7091	4426939.62
8161	500582.0164	4426934.99
8162	500589.6232	4426931.021
8163	500602.5217	4426927.714
8164	500615.7509	4426926.391
8165	500624.3499	4426925.068
8166	500632.6181	4426920.438
8167	500634.9332	4426916.469
8168	500641.5478	4426908.532
8169	500656.4306	4426891.664
8170	500669.6598	4426877.443
8171	500673.2979	4426871.49
8172	500673.2979	4426865.867
8173	500669.3291	4426862.229
8174	500663.0452	4426857.93
8175	500657.7536	4426855.946
8176	500652.4619	4426855.284
8177	500644.1936	4426853.3
8178	500635.5947	4426848.669
8179	500625.6728	4426840.732
8180	500618.3967	4426837.755
8181	500602.191	4426830.149
8182	500590.9461	4426821.55
8183	500586.6467	4426812.62
8184	500587.6388	4426790.792
8185	500589.2925	4426777.563
8186	500590.2847	4426768.964
8187	500591.2769	4426762.349
8188	500591.9383	4426758.711
8189	500594.2534	4426752.427
8190	500596.5685	4426747.797
8191	500598.8837	4426743.828
8192	500601.8602	4426740.852
8193	500606.8212	4426740.521
8194	500610.7899	4426743.167

shtojcanr. 6.1

201

8195	500615.7509	4426744.159
8196	500620.7118	4426742.505
8197	500623.3577	4426738.867
8198	500624.3499	4426733.906
8199	500624.0191	4426728.945
8200	500623.6884	4426722.992
8201	500624.6806	4426714.724
8202	500627.9879	4426707.448
8203	500631.6259	4426701.164
8204	500637.2483	4426694.549
8205	500649.4853	4426689.258
8206	500657.7536	4426688.927
8207	500666.0218	4426689.588
8208	500671.9749	4426687.935
8209	500680.5739	4426682.974
8210	500685.2041	4426678.013
8211	500690.4958	4426673.383
8212	500696.1182	4426670.406
8213	500703.0636	4426665.445
8214	500707.0323	4426660.815
8215	500709.6781	4426653.539
8216	500711.3318	4426648.578
8217	500715.6313	4426645.601
8218	500719.2693	4426645.271
8219	500723.5688	4426642.625
8220	500727.2068	4426637.002
8221	500727.2068	4426634.026
8222	500729.1912	4426628.073
8223	500734.8136	4426623.112
8224	500745.0662	4426619.474
8225	500752.0116	4426619.474
8226	501183.888	4428349.356
8227	501184.9463	4428352.107
8228	501186.8513	4428354.436
8229	501189.3913	4428354.859
8230	501192.5663	4428355.494
8231	501192.5663	4428357.399
8232	501192.3547	4428360.362
8233	501196.3763	4428368.406
8234	501202.303	4428373.062
8235	501202.7264	4428376.237

shtojcanr. 6.1

202

8236	501203.7847	4428379.624
8237	501205.6897	4428382.376
8238	501208.8647	4428381.952
8239	501210.7697	4428378.777
8240	501212.2514	4428376.872
8241	501215.2147	4428375.391
8242	501217.7547	4428375.179
8243	501220.7181	4428372.427
8244	501225.5864	4428371.369
8245	501229.8197	4428370.734
8246	501235.9581	4428367.771
8247	501240.1914	4428365.442
8248	501245.0598	4428363.749
8249	501250.1398	4428362.479
8250	501254.1615	4428362.056
8251	501258.6065	4428361.844
8252	501262.8398	4428362.056
8253	501265.5915	4428363.537
8254	501267.9198	4428365.442
8255	501270.4598	4428366.712
8256	501273.8465	4428366.077
8257	501277.0215	4428365.442
8258	501282.3132	4428364.807
8259	501285.2765	4428365.019
8260	501289.5099	4428365.442
8261	501291.2032	4428367.136
8262	501290.5682	4428369.041
8263	501286.7582	4428370.946
8264	501282.3132	4428373.062
8265	501279.7732	4428372.851
8266	501278.0798	4428371.792
8267	501276.3865	4428372.427
8268	501275.1165	4428374.544
8269	501273.2115	4428376.237
8270	501270.6715	4428375.179
8271	501267.0732	4428374.756
8272	501263.6865	4428374.967
8273	501261.3581	4428377.507
8274	501258.8181	4428380.259
8275	501255.2198	4428381.741
8276	501251.4098	4428382.799

shtojcanr. 6.1

203

8277	501247.8115	4428383.857
8278	501244.6364	4428386.186
8279	501240.1914	4428388.302
8280	501236.3814	4428388.937
8281	501231.7248	4428391.266
8282	501226.8564	4428393.171
8283	501222.8347	4428394.864
8284	501219.4481	4428394.864
8285	501217.9664	4428394.017
8286	501215.6381	4428392.112
8287	501212.8864	4428391.477
8288	501209.923	4428392.112
8289	501207.383	4428393.806
8290	501207.5947	4428396.346
8291	501209.0764	4428397.616
8292	501209.923	4428399.097
8293	501206.9597	4428403.119
8294	501201.8797	4428408.199
8295	501196.1647	4428413.491
8296	501191.9313	4428416.031
8297	501188.333	4428418.994
8298	501186.6397	4428420.899
8299	501184.7347	4428420.687
8300	501182.8297	4428421.957
8301	501179.8663	4428424.921
8302	501176.903	4428426.826
8303	501173.728	4428428.307
8304	501172.0346	4428430.636
8305	501170.3413	4428433.811
8306	501167.5896	4428435.716
8307	501163.3563	4428437.197
8308	501159.9696	4428438.467
8309	501155.7363	4428440.161
8310	501152.9846	4428439.949
8311	501151.0796	4428438.891
8312	501147.6929	4428436.986
8313	501145.3646	4428435.716
8314	501141.3429	4428433.811
8315	501137.7446	4428434.234
8316	501134.1462	4428435.927
8317	501133.2996	4428438.256

shtojcanr. 6.1

204

8318	501134.1462	4428439.737
8319	501135.6279	4428440.584
8320	501136.4746	4428442.489
8321	501134.9929	4428443.336
8322	501132.6646	4428443.971
8323	501130.9712	4428442.277
8324	501129.4895	4428440.584
8325	501127.3729	4428440.372
8326	501124.4095	4428441.642
8327	501122.5045	4428443.759
8328	501121.0229	4428446.299
8329	501118.0595	4428446.722
8330	501116.1545	4428445.664
8331	501115.5195	4428443.759
8332	501116.3662	4428442.277
8333	501117.2129	4428440.161
8334	501117.2129	4428438.044
8335	501115.7312	4428435.716
8336	501112.9795	4428435.292
8337	501112.1328	4428434.657
8338	501112.7678	4428432.541
8339	501114.4612	4428431.059
8340	501116.7895	4428430.847
8341	501118.4829	4428432.541
8342	501119.9645	4428435.081
8343	501122.0812	4428435.504
8344	501122.2929	4428434.657
8345	501121.8695	4428432.541
8346	501122.5045	4428431.271
8347	501124.1979	4428430.847
8348	501126.7379	4428429.577
8349	501127.7962	4428427.672
8350	501126.3145	4428425.767
8351	501125.2562	4428425.132
8352	501125.0445	4428422.592
8353	501123.1395	4428420.476
8354	501120.3879	4428420.687
8355	501118.6945	4428420.264
8356	501114.8845	4428418.571
8357	501112.9795	4428416.877
8358	501111.4978	4428413.914

shtojcanr. 6.1

205

8359	501112.3445	4428411.586
8360	501115.3079	4428411.586
8361	501118.6945	4428412.644
8362	501121.8695	4428413.279
8363	501124.6212	4428415.184
8364	501126.5262	4428417.089
8365	501128.2195	4428419.841
8366	501130.3362	4428420.899
8367	501132.4529	4428421.322
8368	501134.1462	4428421.322
8369	501134.7812	4428418.359
8370	501134.5696	4428415.607
8371	501134.7812	4428413.914
8372	501135.4162	4428412.221
8373	501136.4746	4428410.951
8374	501137.7446	4428409.257
8375	501139.2262	4428407.141
8376	501144.5179	4428400.579
8377	501151.2913	4428393.382
8378	501154.4663	4428389.572
8379	501155.5246	4428387.032
8380	501157.2179	4428384.492
8381	501159.9696	4428383.434
8382	501161.8746	4428381.952
8383	501161.8746	4428380.259
8384	501160.8163	4428378.777
8385	501159.1229	4428377.719
8386	501159.5463	4428376.237
8387	501162.0863	4428375.179
8388	501164.4146	4428374.332
8389	501166.5313	4428373.909
8390	501168.648	4428373.486
8391	501170.9763	4428374.121
8392	501173.093	4428375.814
8393	501175.633	4428377.931
8394	501178.173	4428379.624
8395	501181.5597	4428379.836
8396	501184.7347	4428378.777
8397	501187.2747	4428377.084
8398	501187.4863	4428373.909
8399	501186.6397	4428371.792

shtojcanr. 6.1

206

8400	501185.3697	4428369.464
8401	501184.3113	4428367.771
8402	501182.1947	4428365.654
8403	501179.8663	4428366.712
8404	501177.7496	4428368.406
8405	501174.1513	4428369.464
8406	501171.3996	4428369.464
8407	501168.013	4428368.829
8408	501165.0496	4428369.041
8409	501161.8746	4428369.252
8410	501159.9696	4428368.617
8411	501159.5463	4428367.559
8412	501161.8746	4428366.501
8413	501164.203	4428366.077
8414	501167.378	4428365.231
8415	501168.648	4428364.384
8416	501170.553	4428361.844
8417	501173.3046	4428361.632
8418	501174.5746	4428359.516
8419	501173.728	4428358.457
8420	501170.553	4428357.822
8421	501169.7063	4428356.552
8422	501170.7646	4428354.436
8423	501172.6696	4428353.801
8424	501174.998	4428351.896
8425	501176.268	4428349.779
8426	501179.0196	4428348.509
8427	501181.7713	4428348.297
8428	501183.888	4428349.356

shtojcanr. 6.1

Shtojca Nr. 7
Sipërfaqet e tokave në zonat kadastrale (1234, 1307, 2007, 2454, 2905, 3806, 3833, 3907, 1476, 1487, 1640, 1803, 1808, 1846, 1936, 2512, 3480, 3580, 3711 dhe 2392)

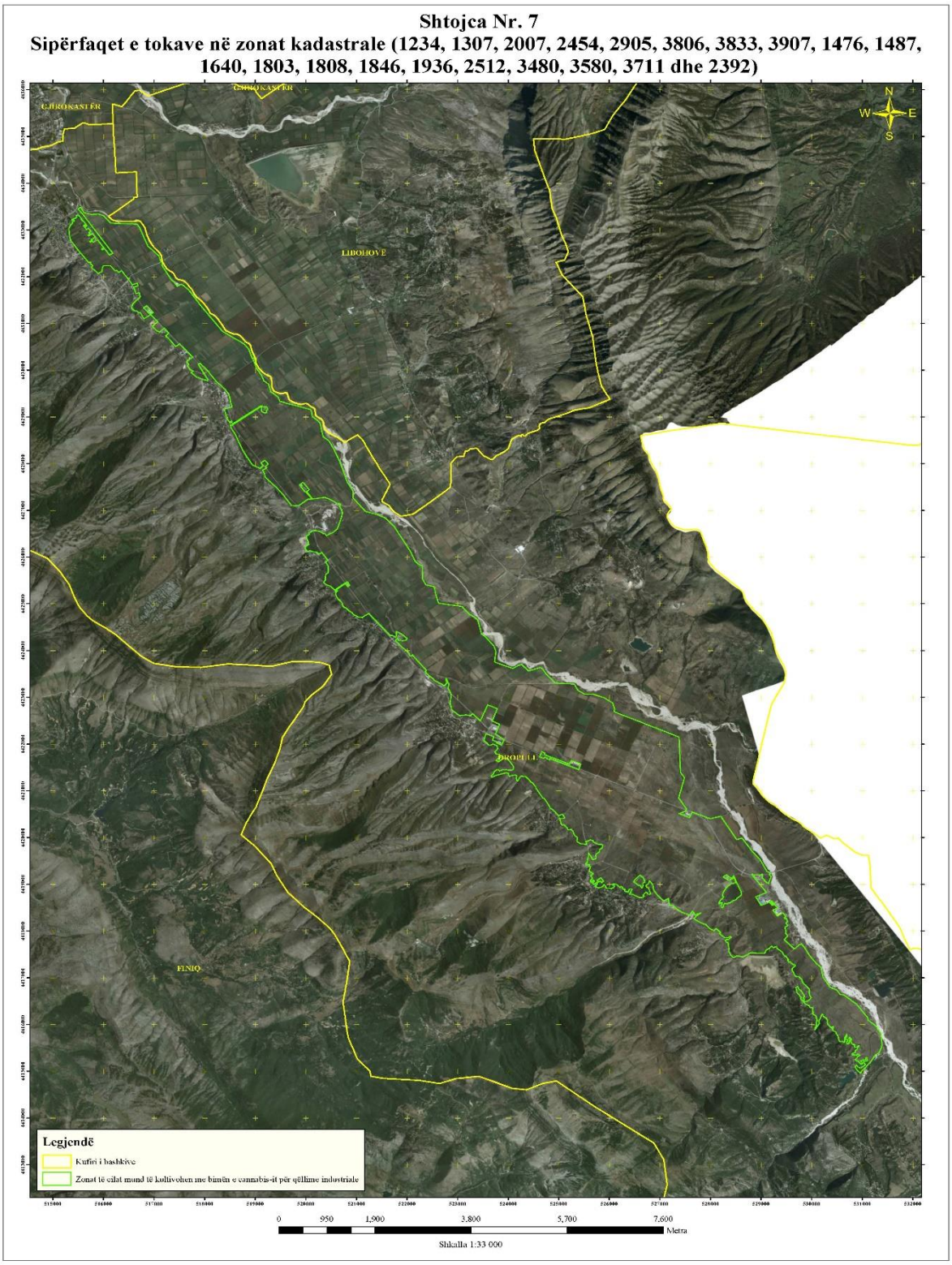

Shtojca nr. 7.1

Tabela 1, Koordinatat e sipërfaqeve të tokave ku lejohet të kultivohet bima e cannabis-it për qëllime industriale

Nr.	Koordinatat	
	Lindje	Veri
1	518514.3053	4428827.504
2	518519.9725	4428829.088
3	518529.7814	4428816.735
4	518546.6747	4428826.908
5	518569.1991	4428842.166
6	518733.409	4428954.97
7	518900.7069	4429074.312
8	519050.9299	4429178.034
9	519109.4206	4429217.814
10	519114.5067	4429218.541
11	519116.6865	4429217.633
12	519118.1397	4429215.816
13	519119.0479	4429214.182
14	519120.8644	4429211.638
15	519121.9543	4429208.914
16	519123.7708	4429205.099
17	519125.4056	4429202.374
18	519127.2221	4429199.831
19	519129.2202	4429198.196
20	519131.4	4429195.472
21	519133.0348	4429191.657
22	519132.8532	4429188.206
23	519132.1266	4429184.21
24	519130.4918	4429180.577
25	519129.0386	4429172.039
26	519126.6771	4429158.96
27	519125.7689	4429149.878
28	519125.7689	4429142.794
29	519127.2221	4429136.799
30	519129.2202	4429131.35
31	519131.5816	4429125.719
32	519135.5779	4429119.361
33	519141.3906	4429111.55
34	519149.3832	4429104.466
35	519157.194	4429099.743

Tabela 2, Të dhënat administrative të tokave të përfshira në sipërfaqet e përcaktuara në tabelën 1

Nr.	Qarku	Bashkia	Njesia Administrative	Fshati	Zona Kadastrale
1	Gjirokastër	Dropull	Dropull i Sipërm	Bodrisht	1234
2	Gjirokastër	Dropull	Dropull i Sipërm	Bularat	1307
3	Gjirokastër	Dropull	Dropull i Sipërm	Jorgucat	2007
4	Gjirokastër	Dropull	Dropull i Sipërm	Likomil	2454
5	Gjirokastër	Dropull	Dropull i Sipërm	Pepel	2905
6	Gjirokastër	Dropull	Dropull i Sipërm	Vodhinë	3806
7	Gjirokastër	Dropull	Dropull i Sipërm	Vrisera	3833
8	Gjirokastër	Dropull	Dropull i Sipërm	Zervat	3907
9	Gjirokastër	Dropull	Dropull i Poshtëm	Derviçan	1476
10	Gjirokastër	Dropull	Dropull i Poshtëm	Dhuvjan	1487
11	Gjirokastër	Dropull	Dropull i Poshtëm	Frashtan	1640
12	Gjirokastër	Dropull	Dropull i Poshtëm	Goranxhi	1803
13	Gjirokastër	Dropull	Dropull i Poshtëm	Goricë	1808
14	Gjirokastër	Dropull	Dropull i Poshtëm	Grapsh	1846
15	Gjirokastër	Dropull	Dropull i Poshtëm	Haskovë	1936
16	Gjirokastër	Dropull	Dropull i Poshtëm	Lugar	2512
17	Gjirokastër	Dropull	Dropull i Poshtëm	Sofratikë	3480
18	Gjirokastër	Dropull	Dropull i Poshtëm	Terihat	3580
19	Gjirokastër	Dropull	Dropull i Poshtëm	Vanister	3711
20	Gjirokastër	Gjirokastër	Lazarat	Lazarat	2392

36	519170.2727	4429093.93
37	519181.7165	4429089.389
38	519195.8851	4429084.121
39	519200.4263	4429083.213
40	519205.5124	4429083.758
41	519210.0536	4429086.846
42	519212.7783	4429089.026
43	519216.9563	4429093.022
44	519221.4975	4429097.563
45	519224.2222	4429101.196
46	519224.9488	4429105.374
47	519223.4956	4429108.281
48	519221.4975	4429111.187
49	519220.2259	4429113.004
50	519218.5911	4429115.91
51	519218.4094	4429118.816
52	519219.3177	4429122.449
53	519220.5892	4429126.627
54	519222.4057	4429130.442
55	519225.4937	4429134.983
56	519228.2184	4429138.616
57	519238.0274	4429147.698
58	519248.0181	4429157.326
59	519249.8346	4429166.59
60	519247.6548	4429175.127
61	519242.7503	4429187.298
62	519235.1211	4429198.741
63	519224.0405	4429209.64
64	519213.8682	4429215.271
65	519205.1491	4429217.996
66	519193.5236	4429219.268
67	519186.4394	4429219.086
68	519179.7184	4429217.996
69	519171.5442	4429217.088
70	519165.3682	4429216.18
71	519160.282	4429216.18
72	519155.5592	4429216.543
73	519152.4712	4429216.906
74	519149.2015	4429218.178
75	519145.9318	4429220.721
76	519139.7558	4429226.352

3

77	519131.4275	4429232.804
78	519127.4587	4429234.127
79	519123.8207	4429234.127
80	519118.529	4429233.797
81	519112.5759	4429233.135
82	519103.9769	4429229.828
83	519074.2112	4429212.961
84	519028.5705	4429181.211
85	518804.005	4429026.76
86	518561.9107	4428853.127
87	518550.1767	4428851.833
88	518533.5927	4428911.306
89	518517.4786	4428903.646
90	518520.6536	4428892.93
91	518505.9692	4428876.658
92	518438.1035	4428973.099
93	518455.566	4428983.815
94	518431.3566	4429009.215
95	518389.2878	4429163.996
96	518441.6754	4429184.634
97	518458.1015	4429182.033
98	518544.885	4429215.371
99	518508.9016	4429316.971
100	518504.1391	4429376.238
101	518475.5641	4429487.363
102	518414.1806	4429576.792
103	518335.8638	4429659.872
104	518293.5304	4429698.501
105	518245.9053	4429738.189
106	518117.8467	4429902.76
107	518051.1715	4430000.656
108	517909.8838	4430145.648
109	517892.9504	4430139.827
110	517875.2807	4430127.743
111	517979.1299	4429940.55
112	518016.1716	4429871.758
113	518071.0727	4429786.43
114	518062.4738	4429777.169
115	517947.3798	4429812.888
116	517834.9316	4429860.513
117	517731.0825	4429951.133

shtojca nr. 7.1

4

118	517778.0461	4429985.529
119	517723.145	4430010.665
120	517668.2438	4430084.748
121	517682.1345	4430129.727
122	517645.0927	4430189.259
123	517767.7174	4430277.548
124	517510.8913	4430559.986
125	517425.6953	4430507.069
126	517287.0533	4430681.695
127	517229.3741	4430737.257
128	517293.4034	4430794.407
129	517199.9556	4430898.484
130	517107.9875	4430817.645
131	517047.1332	4430847.411
132	516967.0966	4430940.015
133	517074.3963	4431038.324
134	516935.1568	4431193.4
135	516986.4861	4431234.675
136	516857.8983	4431383.371
137	516793.4175	4431338.106
138	516926.0861	4431186.078
139	516800.4087	4431102.734
140	516729.6326	4431237.011
141	516699.8669	4431227.089
142	516675.3929	4431258.177
143	516607.2625	4431277.36
144	516589.6103	4431295.529
145	516561.0352	4431324.633
146	516564.2102	4431378.608
147	516575.8519	4431392.367
148	516584.8478	4431419.884
149	516630.8854	4431473.33
150	516663.1646	4431503.492
151	516714.4939	4431543.18
152	516725.6064	4431577.046
153	516710.6064	4431658.628
154	516646.1564	4431638.616
155	516601.5078	4431781.491
156	516683.7052	4431804.938
157	516673.748	4431859.093
158	516573.2061	4431825.755

shtojca nr. 7.1

5

159	516494.8893	4431949.58
160	516357.8348	4432131.614
161	516301.2139	4432092.985
162	516260.468	4432138.493
163	516229.7762	4432125.793
164	516142.9927	4432237.977
165	516001.5547	4432234.868
166	515978.9585	4432191.662
167	515975.6512	4432132.462
168	515977.3049	4432123.532
169	515966.0601	4432103.027
170	515941.9168	4432095.751
171	515895.6146	4432068.631
172	515823.1848	4432145.36
173	515795.7342	4432162.227
174	515765.6378	4432200.592
175	515785.8045	4432240.623
176	515748.2336	4432268.139
177	515750.3503	4432307.298
178	515704.8418	4432310.473
179	515491.0581	4432584.582
180	515383.637	4432734.336
181	515356.1203	4432769.261
182	515329.6619	4432868.745
183	515317.4911	4433011.62
184	515321.6826	4433038.876
185	515354.7556	4433109.653
186	515385.1827	4433141.072
187	515390.8316	4433150.359
188	515381.9416	4433169.885
189	515427.1854	4433197.032
190	515413.0566	4433223.067
191	515379.5603	4433209.732
192	515374.9566	4433223.702
193	515439.7288	4433253.979
194	515476.4958	4433277.09
195	515462.0047	4433301.992
196	515495.8185	4433319.613
197	515513.164	4433298.7
198	515515.3998	4433300.017
199	515518.2111	4433301.53

shtojca nr. 7.1

6

200	515569.3408	4433234.916
201	515559.7497	4433223.009
202	515568.0179	4433210.441
203	515582.9007	4433216.395
204	515651.6926	4433124.782
205	515602.4138	4433090.717
206	515604.3982	4433087.079
207	515609.6899	4433088.733
208	515615.643	4433078.15
209	515662.6066	4433104.608
210	515673.8515	4433089.064
211	515629.8644	4433061.282
212	515664.9217	4433013.327
213	515705.9322	4433038.131
214	515751.573	4432976.616
215	515709.5703	4432947.181
216	515733.0521	4432916.423
217	515691.0494	4432891.949
218	515702.6249	4432874.42
219	515786.9611	4432925.352
220	515846.8232	4432844.654
221	515760.5027	4432798.683
222	515769.4324	4432780.493
223	515728.0911	4432755.688
224	515737.6823	4432739.813
225	515779.3543	4432761.972
226	515792.5835	4432738.49
227	515885.5185	4432788.1
228	516006.5491	4432623.621
229	515964.4803	4432595.046
230	515974.0053	4432578.377
231	516021.6304	4432601.396
232	516119.2618	4432462.489
233	516182.762	4432497.414
234	516161.3307	4432529.165
235	515586.3108	4433339.477
236	515539.5807	4433405.246
237	515506.2431	4433442.288
238	515535.8765	4433488.325
239	515551.7515	4433480.123
240	515558.3661	4433464.513

shtojca nr. 7.1

7

241	515567.6683	4433459.861
242	515615.6941	4433373.021
243	515767.0519	4433330.56
244	515903.0717	4433343.127
245	515999.1121	4433311.085
246	516144.4741	4433147.116
247	516667.3031	4433123.546
248	516715.9223	4433054.171
249	516878.6464	4432654.874
250	516927.4285	4432607.998
251	517094.416	4432447.534
252	517128.7714	4432337.519
253	517144.2447	4432339.101
254	517170.598	4432277.444
255	517159.2818	4432242.181
256	517354.2955	4431916.846
257	517385.8386	4431902.555
258	517458.3208	4431791.769
259	517530.6226	4431836.958
260	517576.2265	4431816.296
261	517680.3284	4431721.784
262	517860.4501	4431468.629
263	517927.1038	4431374.95
264	518352.7289	4430831.4
265	518656.6019	4430643.448
266	518778.9366	4430563.859
267	518875.9271	4430447.186
268	518944.4719	4430241.873
269	518975.5992	4430268.409
270	518987.444	4430238.061
271	518988.7363	4430233.062
272	518966.9622	4430205.325
273	519031.4557	4430033.086
274	519125.0556	4429890.614
275	519174.2939	4429766.045
276	519259.5437	4429711.801
277	519309.36	4429535.717
278	519357.5662	4429503.137
279	519454.1437	4429423.26
280	519488.2508	4429335.321
281	519624.9324	4429289.014

shtojca nr. 7.1

8

282	519772.5288	4429253.869
283	520090.1297	4429154.391
284	520112.7026	4429110.483
285	520132.2978	4429003.981
286	520254.8389	4428905.995
287	520284.8948	4428851.131
288	520308.4171	4428722.593
289	520346.9467	4428568.462
290	520458.2427	4428488.749
291	520555.9759	4428305.843
292	520591.0439	4428226.488
293	520669.253	4428049.509
294	520825.1928	4427598.61
295	520934.0059	4427412.147
296	520935.6153	4427268.643
297	521181.7702	4426976.998
298	521358.9688	4426927.464
299	521451.3303	4426895.379
300	521577.1384	4426834.229
301	521752.1843	4426648.508
302	521969.6863	4426286.62
303	522055.9675	4426140.385
304	522157.8749	4425913.363
305	522228.5302	4425847.914
306	522302.5349	4425811.943
307	522309.3498	4425532.333
308	522373.347	4425404.248
309	522520.9853	4425365.423
310	522546.9901	4425343.634
311	522562.9461	4425233.41
312	522624.2535	4425016.973
313	522893.4018	4424972.149
314	523088.7514	4424944.898
315	523241.5132	4424777.327
316	523314.3107	4424737.945
317	523401.098	4424657.673
318	523470.6307	4424364.046
319	523552.3247	4424298.72
320	523601.2131	4424240.316
321	523720.176	4424098.197
322	523758.2094	4423988.22

shtojca nr. 7.1

9

323	523727.6497	4423759.713
324	524093.4996	4423623.97
325	524199.5077	4423687.719
326	524272.9353	4423703.262
327	524406.9276	4423568.601
328	524630.6015	4423641.029
329	524671.3249	4423619.405
330	524753.6376	4423498.884
331	524939.8047	4423305.926
332	525304.2946	4423291.61
333	525379.4542	4423152.608
334	525505.469	4423073.058
335	525678.4532	4423071.316
336	525892.7382	4422996.436
337	526067.0007	4422880.625
338	526105.2402	4422752.25
339	526091.1401	4422696.89
340	527377.8825	4422155.611
341	527404.7315	4421401.489
342	527483.3233	4421284.606
343	527390.282	4420922.48
344	527370.4794	4420845.408
345	527523.7376	4420616.067
346	527499.9172	4420561.046
347	527375.6951	4420516.992
348	527582.8643	4420429.283
349	527636.5228	4420552.931
350	527997.369	4420403.456
351	528199.8101	4420461.11
352	528521.2697	4419956.668
353	528623.9293	4419990.939
354	528822.1245	4419709.789
355	528978.6895	4419531.216
356	529117.6802	4419278.844
357	529154.7241	4419257.178
358	529169.1812	4419261.123
359	529182.2257	4419231.123
360	529158.857	4419216.743
361	529199.8689	4419169.361
362	529149.8369	4419036.316
363	529155.385	4419021.693

shtojca nr. 7.1

10

364	529113.8567	4419035.805
365	529072.5816	4419078.138
366	529053.0024	4419108.301
367	529021.7815	4419137.405
368	529035.0107	4419159.101
369	529026.0149	4419215.722
370	528922.298	4419205.668
371	528815.4061	4419214.135
372	529104.5434	4418832.224
373	528890.3363	4418734.433
374	528998.4982	4418550.283
375	529166.5618	4418623.52
376	529218.8436	4418549.436
377	529242.762	4418559.596
378	529192.8086	4418631.352
379	529198.7352	4418640.665
380	529213.3403	4418648.497
381	529272.1837	4418560.866
382	529293.7738	4418536.736
383	529311.5538	4418519.168
384	529329.5455	4418496.52
385	529230.697	4418453.975
386	529321.7138	4418320.201
387	529429.2407	4418392.168
388	529463.5308	4418351.316
389	529484.2741	4418305.808
390	529454.8524	4418289.721
391	529473.6908	4418256.912
392	529500.3608	4418271.094
393	529523.0092	4418198.069
394	529492.7408	4418177.114
395	529524.7026	4418114.672
396	529468.3991	4418082.075
397	529489.9891	4418003.124
398	529491.6825	4417984.497
399	529481.7341	4417956.134
400	529512.2142	4417923.325
401	529516.4475	4417905.968
402	529522.6917	4417894.75
403	529460.1838	4417820.667
404	529650.0227	4417627.52

shtojca nr. 7.1

11

405	529674.4967	4417632.812
406	529753.2104	4417709.541
407	529778.6766	4417713.841
408	529797.4471	4417729.761
409	529883.3977	4417612.958
410	529951.0322	4417488.591
411	530107.7615	4417295.298
412	530178.4167	4417229.847
413	530221.2408	4417020.559
414	530359.7775	4416808.661
415	530504.1497	4416732.994
416	530556.6535	4416645.259
417	530637.73	4416635.126
418	530890.172	4416439.224
419	531093.9469	4416163.358
420	531103.167	4416150.876
421	531111.1441	4416095.763
422	531209.1793	4416023.937
423	531215.0399	4416019.643
424	531248.5276	4415986.897
425	531285.6188	4415953.316
426	531289.0835	4415942.339
427	531294.9401	4415920.573
428	531302.0097	4415905.132
429	531334.5148	4415870.588
430	531342.9004	4415857.098
431	531361.5771	4415821.966
432	531367.8931	4415806.444
433	531372.1285	4415781.904
434	531369.0783	4415747.865
435	531375.7767	4415728.516
436	531383.2356	4415718.506
437	531380.7797	4415671.914
438	531390.8691	4415591.751
439	531386.2783	4415521.249
440	531349.9662	4415450.617
441	531329.4445	4415397.061
442	531312.7565	4415379.133
443	531262.5153	4415354.254
444	531229.7473	4415311.586
445	531212.8102	4415276.274

shtojca nr. 7.1

12

446	531170.8227	4415214.678
447	531152.1679	4415187.311
448	531101.1417	4415133.631
449	531074.4773	4415089.772
450	531008.8035	4415037.247
451	530977.243	4414997.014
452	530972.5889	4414958.672
453	530935.6136	4414983.9
454	530897.5136	4415025.598
455	530855.3918	4415093.332
456	530857.7201	4415099.682
457	530870.6318	4415111.324
458	530881.4269	4415128.68
459	530892.4336	4415130.162
460	530905.9802	4415108.36
461	530917.8336	4415089.31
462	530972.0204	4415070.472
463	530984.9321	4415077.668
464	531006.785	4415092.943
465	531060.7434	4415146.002
466	531022.3971	4415198.53
467	531029.5938	4415214.617
468	531050.1255	4415222.025
469	531074.0439	4415218.215
470	531088.6489	4415218.85
471	531097.539	4415230.069
472	531100.9256	4415243.827
473	531095.0623	4415257.559
474	531092.5101	4415292.439
475	531071.8726	4415293.497
476	531066.5809	4415285.56
477	531069.7559	4415250.635
478	531062.8767	4415247.46
479	531031.1267	4415246.401
480	530974.5057	4415226.293
481	530968.1207	4415225.495
482	531005.8871	4415168.05
483	530993.3988	4415159.16
484	530986.8371	4415157.044
485	530976.6771	4415158.949
486	530964.1887	4415165.722

shtojca nr. 7.1

13

487	530959.7437	4415169.744
488	530927.5703	4415209.96
489	530921.6436	4415207.844
490	530897.9369	4415238.112
491	530876.9819	4415226.47
492	530860.2602	4415253.564
493	530863.0118	4415262.242
494	530871.318	4415265.98
495	530890.3681	4415272.86
496	530894.6014	4415282.914
497	530900.4222	4415289.793
498	530905.1847	4415314.664
499	530917.8848	4415320.485
500	530956.514	4415344.826
501	530905.7139	4415368.11
502	530890.3681	4415350.118
503	530862.8513	4415344.826
504	530831.1013	4415353.293
505	530811.5221	4415345.356
506	530791.4137	4415365.464
507	530806.2304	4415382.927
508	530837.4513	4415390.335
509	530860.7347	4415408.327
510	530857.5597	4415446.956
511	530881.9014	4415456.481
512	530900.4222	4415477.648
513	530900.9514	4415494.052
514	530935.8765	4415537.973
515	530926.3515	4415546.969
516	530899.3639	4415528.448
517	530889.8389	4415521.568
518	530862.3222	4415518.393
519	530848.0346	4415517.335
520	530841.1555	4415531.623
521	530849.093	4415560.198
522	530843.8013	4415578.189
523	530814.1679	4415578.189
524	530797.2345	4415589.831
525	530767.072	4415645.923
526	530787.7095	4415684.552
527	530746.9636	4415726.356

shtojca nr. 7.1

14

528	530738.4992	4415718.004
529	530762.6425	4415682.286
530	530750.7362	4415662.442
531	530737.8378	4415607.541
532	530713.3637	4415587.366
533	530685.9132	4415599.934
534	530688.559	4415626.062
535	530717.0018	4415655.496
536	530717.0018	4415677.325
537	530672.684	4415685.262
538	530666.4001	4415693.53
539	530671.3611	4415707.752
540	530672.684	4415724.619
541	530694.8429	4415745.124
542	530696.6927	4415788.269
543	530690.8718	4415801.498
544	530689.2843	4415777.156
545	530652.7717	4415724.24
546	530646.4217	4415694.077
547	530654.3592	4415636.398
548	530647.4801	4415623.698
549	530627.3717	4415624.756
550	530613.0842	4415636.398
551	530587.6841	4415632.165
552	530555.934	4415637.985
553	530545.3507	4415644.865
554	530543.234	4415663.385
555	530530.534	4415700.427
556	530511.484	4415772.923
557	530482.9089	4415813.669
558	530478.6756	4415840.127
559	530453.2755	4415855.473
560	530417.2921	4415864.998
561	530413.0588	4415898.336
562	530427.8755	4415957.073
563	530404.5921	4415949.136
564	530398.2421	4415926.382
565	530376.017	4415947.548
566	530319.3961	4416006.815
567	530309.3419	4416050.736
568	530313.5752	4416085.661

shtojca nr. 7.1

15

569	530301.9335	4416107.886
570	530291.3502	4416125.878
571	530295.5835	4416138.049
572	530252.7209	4416155.511
573	530229.4376	4416180.382
574	530219.9125	4416212.132
575	530207.2125	4416223.774
576	530197.6875	4416213.191
577	530171.2291	4416132.757
578	530141.5957	4416074.02
579	530157.9999	4416026.394
580	530137.8915	4416007.344
581	530068.0414	4415889.869
582	530061.6914	4415893.044
583	530064.3372	4415913.153
584	530089.2081	4415971.361
585	530091.854	4416011.578
586	530092.3831	4416057.086
587	530100.8498	4416069.257
588	530102.9665	4416090.953
589	530091.854	4416142.282
590	530083.9164	4416185.674
591	530034.1747	4416221.657
592	530009.833	4416239.649
593	530035.233	4416258.17
594	530023.0622	4416269.812
595	530016.183	4416298.387
596	530019.8871	4416358.712
597	529990.7829	4416362.945
598	529965.912	4416362.945
599	529950.037	4416404.749
600	529863.7827	4416442.849
601	529851.6118	4416473.012
602	529840.4993	4416475.129
603	529832.5618	4416504.762
604	529814.2725	4416523.442
605	529810.4625	4416527.252
606	529800.5141	4416530.215
607	529784.0041	4416547.572
608	529785.6974	4416549.9
609	529780.8291	4416556.674

shtojca nr. 7.1

16

610	529781.8874	4416565.987
611	529785.0624	4416569.585
612	529789.9308	4416578.475
613	529778.9241	4416602.182
614	529764.7424	4416607.474
615	529753.9474	4416637.742
616	529735.744	4416651.924
617	529727.0657	4416658.697
618	529725.7957	4416667.799
619	529713.0956	4416671.185
620	529703.3589	4416700.395
621	529705.0523	4416717.752
622	529688.3306	4416794.799
623	529723.8907	4416814.696
624	529750.349	4416763.472
625	529765.5891	4416747.597
626	529783.7924	4416735.532
627	529810.4625	4416697.432
628	529845.8109	4416626.312
629	529854.0659	4416601.547
630	529837.9792	4416573.395
631	529851.3142	4416542.703
632	529842.616	4416512.17
633	529867.4868	4416492.062
634	529892.8869	4416495.766
635	529901.8827	4416503.704
636	529926.2245	4416509.525
637	529970.6745	4416548.683
638	529989.7246	4416582.021
639	529959.562	4416623.296
640	529950.5662	4416692.617
641	529952.1537	4416721.721
642	529956.387	4416757.704
643	529874.366	4416843.959
644	529839.441	4416881.53
645	529813.5117	4416931.271
646	529803.9867	4416969.371
647	529746.3074	4417023.346
648	529681.749	4417036.046
649	529660.0531	4417064.092
650	529640.4739	4417113.834

shtojca nr. 7.1

17

651	529622.4822	4417139.234
652	529612.9572	4417163.047
653	529615.0738	4417204.851
654	529659.5239	4417242.951
655	529676.9865	4417262.001
656	529652.6447	4417286.872
657	529637.2989	4417273.643
658	529607.1363	4417312.272
659	529599.1988	4417309.626
660	529572.0706	4417346.208
661	529549.2388	4417335.273
662	529535.2688	4417360.991
663	529525.2675	4417376.231
664	529540.2135	4417389.167
665	529529.3487	4417403.818
666	529506.5945	4417435.039
667	529492.0844	4417466.399
668	529475.9491	4417454.799
669	529432.1605	4417522.135
670	529434.4094	4417524.12
671	529428.1917	4417535.1
672	529424.6198	4417533.909
673	529415.5776	4417547.223
674	529372.1858	4417586.381
675	529327.7358	4417614.427
676	529300.7482	4417668.931
677	529298.199	4417672.145
678	529263.9513	4417658.28
679	529243.8429	4417646.639
680	529203.3071	4417680.239
681	529158.9313	4417630.831
682	529095.4311	4417591.143
683	529075.3228	4417535.581
684	529046.2185	4417526.056
685	528953.085	4417529.231
686	528858.8932	4417532.935
687	528841.9598	4417538.756
688	528820.7931	4417535.581
689	528819.2491	4417540.593
690	528755.0816	4417526.372
691	528759.4472	4417508.91

shtojca nr. 7.1

18

692	528716.5846	4417486.684
693	528646.3376	4417454.538
694	528636.0188	4417453.744
695	528524.0999	4417470.016
696	528466.9497	4417436.678
697	528452.6622	4417441.441
698	528442.3434	4417438.266
699	528400.6715	4417489.066
700	528393.5277	4417489.066
701	528370.5089	4417547.01
702	528359.3964	4417573.6
703	528361.3808	4417585.11
704	528365.3495	4417621.225
705	528348.6808	4417703.776
706	528347.0932	4417769.657
707	528322.4869	4417757.751
708	528289.1494	4417802.994
709	528322.8838	4417821.648
710	528339.9495	4417818.076
711	528346.6964	4417815.298
712	528364.5558	4417827.204
713	528406.2277	4417866.891
714	528395.2475	4417886.074
715	528375.4037	4417882.105
716	528365.0849	4417877.343
717	528359.5287	4417867.421
718	528334.5255	4417855.514
719	528303.9661	4417860.674
720	528277.7723	4417860.674
721	528234.5128	4417895.996
722	528199.1909	4417922.19
723	528170.2189	4417953.543
724	528200.7784	4417970.211
725	528108.7032	4418056.73
726	528071.3969	4418015.455
727	528047.9812	4418026.171
728	528025.7561	4418031.33
729	527990.4342	4418054.349
730	527942.4122	4418103.165
731	527892.009	4418154.362
732	527867.4027	4418155.949

shtojca nr. 7.1

19

733	527851.9245	4418165.077
734	527816.9995	4418176.984
735	527747.5462	4418213.893
736	527668.5679	4418269.853
737	527705.0805	4418299.618
738	527714.6055	4418321.447
739	527772.1525	4418358.753
740	527815.3744	4418392.833
741	527742.3493	4418363.728
742	527695.7825	4418347.324
743	527673.0283	4418364.257
744	527680.9658	4418377.487
745	527668.7949	4418389.658
746	527673.0283	4418401.828
747	527637.0449	4418426.17
748	527592.5948	4418345.207
749	527431.7278	4418402.887
750	527319.0151	4418490.729
751	527260.8773	4418544.083
752	527212.4584	4418552.814
753	527187.8521	4418571.864
754	527192.6146	4418587.739
755	527179.9146	4418617.108
756	527178.3271	4418648.858
757	527164.8333	4418698.864
758	527118.7957	4418671.877
759	527081.4894	4418655.208
760	527060.8519	4418657.589
761	527000.5268	4418724.264
762	526948.9329	4418775.065
763	526886.2265	4418863.965
764	526864.0015	4418923.496
765	526857.6515	4418994.934
766	526794.1513	4419078.278
767	526770.3388	4419015.571
768	526721.1262	4418972.709
769	526729.0637	4418948.896
770	526774.3075	4418925.877
771	526807.6451	4418824.277
772	526807.6451	4418789.352
773	526791.7701	4418783.796

shtojca nr. 7.1

20

774	526759.2263	4418794.115
775	526753.67	4418813.958
776	526717.1574	4418836.183
777	526662.3886	4418766.333
778	526689.3761	4418748.871
779	526667.1511	4418731.408
780	526624.2885	4418720.296
781	526597.3009	4418716.327
782	526529.8321	4418752.84
783	526468.7132	4418783.002
784	526439.3444	4418787.765
785	526415.0644	4418787.738
786	526401.306	4418795.146
787	526427.7644	4418828.219
788	526417.4457	4418835.892
789	526453.6936	4418894.365
790	526436.4957	4418900.715
791	526399.454	4418903.361
792	526365.8518	4418836.422
793	526345.7434	4418844.094
794	526328.2809	4418848.328
795	526316.11	4418854.149
796	526306.0558	4418865.526
797	526302.8808	4418870.817
798	526306.3204	4418900.186
799	526296.7954	4418891.455
800	526253.9328	4418916.855
801	526262.1349	4418939.874
802	526229.0619	4418956.013
803	526210.8057	4418929.026
804	526165.0327	4418980.884
805	526136.7222	4419004.432
806	526070.047	4419014.751
807	526064.7554	4418980.884
808	526091.4783	4418975.857
809	526095.4471	4418956.543
810	526081.4241	4418922.94
811	526053.3783	4418926.38
812	526046.4991	4418909.182
813	526011.3094	4418919.501
814	525951.5135	4418920.559

shtojca nr. 7.1

21

815	525918.4405	4418932.995
816	525924.7905	4418971.095
817	525893.305	4418998.347
818	525872.9321	4418965.538
819	525857.3216	4418945.959
820	525807.3153	4418927.438
821	525802.2882	4418931.672
822	525786.6777	4418923.734
823	525723.1776	4418952.838
824	525716.2984	4418965.803
825	525763.9235	4419010.518
826	525751.2235	4419033.272
827	525818.1632	4419070.843
828	525844.6216	4419033.801
829	525886.6904	4419068.991
830	525842.2403	4419124.818
831	525834.3028	4419139.635
832	525759.6902	4419092.539
833	525782.9736	4419060.26
834	525691.163	4419002.051
835	525664.9692	4419027.716
836	525707.3026	4419070.049
837	525684.5484	4419094.126
838	525641.1566	4419050.47
839	525618.9316	4419075.605
840	525666.0275	4419125.083
841	525649.0941	4419155.51
842	525654.3858	4419162.389
843	525629.2503	4419187.26
844	525685.3421	4419224.831
845	525619.4607	4419275.631
846	525615.492	4419270.868
847	525603.0565	4419277.747
848	525606.4961	4419300.502
849	525607.5545	4419318.758
850	525616.1533	4419343.747
851	525630.4409	4419390.314
852	525601.3366	4419390.314
853	525606.0992	4419425.768
854	525551.5949	4419423.122
855	525529.899	4419432.647

shtojca nr. 7.1

22

856	525563.2366	4419464.397
857	525575.9366	4419537.422
858	525583.8741	4419600.922
859	525590.7533	4419671.302
860	525628.3242	4419612.035
861	525658.4868	4419553.827
862	525668.0118	4419527.897
863	525732.0411	4419542.185
864	525735.7452	4419570.76
865	525730.4536	4419616.797
866	525736.2744	4419649.606
867	525788.662	4419682.943
868	525808.2412	4419701.993
869	525807.1829	4419749.619
870	525833.6413	4419763.377
871	525856.9247	4419786.66
872	525864.333	4419816.294
873	525867.508	4419836.931
874	525858.5122	4419850.69
875	525841.5788	4419858.098
876	525786.0162	4419854.923
877	525743.1536	4419873.444
878	525693.4118	4419907.311
879	525673.8326	4419917.365
880	525677.5368	4419941.706
881	525624.62	4419955.465
882	525600.2783	4419949.115
883	525580.1699	4419929.006
884	525546.8324	4419917.365
885	525536.7782	4419912.073
886	525554.7699	4419849.631
887	525497.6198	4419862.86
888	525472.7489	4419868.681
889	525442.0572	4419868.152
890	525407.6613	4419887.731
891	525362.1528	4419916.836
892	525358.4487	4419940.648
893	525367.9737	4419976.102
894	525373.7945	4420003.619
895	525324.5819	4420044.894
896	525297.5944	4420075.586

shtojca nr. 7.1

23

897	525282.2485	4420139.086
898	525244.6776	4420184.594
899	525215.5734	4420170.836
900	525191.7608	4420163.428
901	525174.8275	4420168.19
902	525173.7691	4420209.994
903	525159.4816	4420216.874
904	525133.5524	4420251.27
905	525110.269	4420270.849
906	525063.1731	4420272.965
907	525040.4189	4420304.716
908	525035.6563	4420337.524
909	525024.5438	4420390.97
910	525011.3146	4420422.191
911	525038.8313	4420408.432
912	525075.3439	4420408.432
913	525107.6232	4420416.37
914	525115.5607	4420424.837
915	525117.1482	4420440.182
916	525087.5148	4420483.574
917	525066.8772	4420500.508
918	525049.9439	4420494.687
919	525003.0399	4420466.803
920	524884.5063	4420595.126
921	524826.2978	4420640.899
922	524822.9309	4420662.433
923	524795.4142	4420706.883
924	524741.4391	4420795.783
925	524719.214	4420833.354
926	524683.2306	4420846.583
927	524670.0014	4420873.042
928	524650.9514	4420904.263
929	524580.5721	4421015.917
930	524563.1096	4421042.375
931	524546.1762	4421066.188
932	524546.7054	4421087.355
933	524481.0886	4421169.905
934	524454.6302	4421183.663
935	524409.1218	4421242.93
936	524345.0925	4421311.193
937	524250.1929	4421313.797

shtojca nr. 7.1

24

938	524203.2293	4421243.683
939	524190.6616	4421211.933
940	524177.4324	4421211.271
941	524160.2344	4421272.787
942	524168.8334	4421329.011
943	524139.0677	4421346.209
944	524102.026	4421340.256
945	524060.354	4421327.688
946	524028.604	4421315.782
947	524010.0831	4421330.995
948	524008.0987	4421349.516
949	524006.1143	4421375.313
950	523957.1663	4421390.527
951	523873.1609	4421368.037
952	523758.067	4421331.657
953	523699.197	4421304.537
954	523677.3689	4421299.245
955	523664.8011	4421313.797
956	523705.1502	4421368.037
957	523732.27	4421419.631
958	523771.9576	4421448.074
959	523808.3379	4421457.334
960	523830.1661	4421426.907
961	523889.036	4421456.673
962	523932.6923	4421452.043
963	523969.734	4421454.027
964	524000.8226	4421442.121
965	524053.7394	4421442.782
966	524088.7968	4421452.043
967	524111.9479	4421481.147
968	524104.6718	4421528.772
969	524014.0518	4421654.449
970	523936.6611	4421710.012
971	523885.7287	4421680.908
972	523810.3223	4421624.683
973	523792.4629	4421637.913
974	523755.4211	4421650.48
975	523830.8275	4421716.626
976	523844.7182	4421708.027
977	523859.9317	4421729.856
978	523850.0098	4421749.038

shtojca nr. 7.1

25

979	523826.8588	4421784.095
980	523750.7909	4421797.324
981	523757.4055	4421805.262
982	523740.869	4421837.012
983	523797.7545	4421909.773
984	523777.2493	4421969.965
985	523701.1814	4422003.7
986	523644.9573	4421978.564
987	523619.8219	4421983.856
988	523595.3479	4422006.346
989	523597.3323	4422014.283
990	523515.3113	4422082.414
991	523564.2593	4422227.273
992	523719.7023	4422159.804
993	523691.2595	4422087.044
994	523777.9107	4422054.632
995	523769.3118	4422030.158
996	523867.8631	4421983.98
997	523916.9958	4422101.24
998	523751.3663	4422220.832
999	523830.7414	4422429.853
1000	523686.2786	4422493.882
1001	523787.3497	4422761.641
1002	523596.8493	4422839.429
1003	523448.1532	4422502.349
1004	523295.2237	4422657.395
1005	523258.182	4422615.062
1006	523164.5193	4422631.995
1007	523038.0482	4422614.003
1008	522902.0521	4422723.541
1009	522879.2979	4422743.65
1010	522852.8395	4422891.287
1011	522874.5354	4423044.746
1012	522859.1895	4423110.363
1013	522813.1519	4423199.792
1014	522829.5561	4423292.926
1015	522808.3894	4423322.03
1016	522792.5144	4423380.768
1017	522776.6393	4423409.872
1018	522772.406	4423380.768
1019	522779.8143	4423334.73

shtojca nr. 7.1

26

1020	522784.5768	4423303.509
1021	522761.2935	4423277.58
1022	522730.0726	4423245.83
1023	522698.3225	4423286.046
1024	522588.2556	4423340.022
1025	522531.1055	4423372.301
1026	522521.0513	4423392.938
1027	522498.2971	4423417.809
1028	522450.672	4423458.026
1029	522396.1677	4423504.593
1030	522374.4719	4423521.526
1031	522380.2927	4423535.284
1032	522366.0052	4423557.51
1033	522380.2927	4423584.497
1034	522274.9883	4423706.206
1035	522118.3547	4423890.885
1036	522115.6119	4423913.611
1037	522089.6276	4423893.04
1038	522058.539	4423894.363
1039	522039.3566	4423948.603
1040	521966.5961	4424028.64
1041	521911.0335	4424067.004
1042	521778.0801	4424209.879
1043	521777.4186	4424227.077
1044	521809.8301	4424265.442
1045	521821.075	4424256.843
1046	521829.0125	4424234.353
1047	521840.9187	4424221.786
1048	521858.1167	4424221.786
1049	521864.0698	4424231.708
1050	521905.7418	4424214.51
1051	521981.8096	4424226.416
1052	522003.0537	4424268.33
1053	521971.7752	4424295.698
1054	521892.4001	4424360.786
1055	521813.0249	4424406.295
1056	521792.3874	4424413.703
1057	521791.8582	4424371.369
1058	521788.154	4424335.915
1059	521783.9207	4424298.874
1060	521767.5165	4424293.053

shtojca nr. 7.1

27

1061	521746.3498	4424313.161
1062	521713.5414	4424330.624
1063	521678.0871	4424329.565
1064	521662.7413	4424332.211
1065	521488.1159	4424529.061
1066	521247.3446	4424797.35
1067	521183.8445	4424760.837
1068	521141.5111	4424729.616
1069	521117.6985	4424716.387
1070	521080.1276	4424716.916
1071	521052.6109	4424718.504
1072	521025.0942	4424730.674
1073	520994.9316	4424747.079
1074	520953.6565	4424767.187
1075	520915.0273	4424814.812
1076	520852.0563	4424861.379
1077	520799.6687	4424908.475
1078	520748.8686	4424932.287
1079	520728.2311	4424966.683
1080	520719.2352	4425019.6
1081	520676.3726	4425066.696
1082	520641.9767	4425098.446
1083	520616.0475	4425139.192
1084	520597.5266	4425176.763
1085	520589.5891	4425218.567
1086	520598.585	4425251.905
1087	520582.6647	4425278.059
1088	520585.6095	4425290.329
1089	520590.9011	4425296.15
1090	520607.3053	4425265.458
1091	520626.3554	4425273.396
1092	520606.247	4425307.262
1093	520782.4598	4425432.146
1094	520830.0849	4425367.587
1095	520867.6559	4425395.633
1096	520816.8558	4425472.363
1097	520570.195	4425295.531
1098	520535.0848	4425336.042
1099	520480.5806	4425381.022
1100	520411.2596	4425404.834
1101	520379.5095	4425428.117

shtojca nr. 7.1

28

1102	520366.2803	4425441.347
1103	520356.7553	4425455.634
1104	520355.697	4425469.922
1105	520368.397	4425489.501
1106	520385.3304	4425509.609
1107	520387.9762	4425565.701
1108	520393.2679	4425630.789
1109	520440.893	4425663.597
1110	520446.1847	4425726.039
1111	520441.4222	4425805.943
1112	520391.6804	4425895.373
1113	520431.368	4425936.648
1114	520314.9155	4426100.841
1115	520261.481	4426059.281
1116	520215.4434	4426105.319
1117	520176.9464	4426108.89
1118	520123.3682	4426116.034
1119	520085.2681	4426139.45
1120	520053.518	4426126.75
1121	520032.0868	4426123.972
1122	520027.3242	4426127.147
1123	520005.893	4426148.578
1124	519992.0023	4426179.137
1125	519991.6054	4426204.141
1126	519996.7648	4426218.428
1127	520007.4805	4426232.716
1128	520022.9586	4426247.003
1129	520064.1256	4426273.727
1130	520058.3047	4426289.073
1131	520053.5422	4426324.528
1132	520017.0296	4426401.786
1133	520020.7338	4426463.17
1134	520072.0631	4426477.457
1135	520066.2422	4426514.499
1136	520107.5173	4426542.015
1137	520139.2674	4426566.357
1138	520184.7758	4426571.12
1139	520251.9801	4426558.42
1140	520310.7177	4426532.49
1141	520342.997	4426500.211
1142	520378.4512	4426502.857

shtojca nr. 7.1

29

1143	520410.2013	4426457.878
1144	520538.2598	4426528.786
1145	520620.2808	4426600.224
1146	520684.8393	4426780.141
1147	520716.5894	4426895.5
1148	520720.2935	4426953.179
1149	520704.9477	4427023.558
1150	520666.3184	4427083.883
1151	520682.1935	4427112.987
1152	520690.6602	4427132.038
1153	520600.7016	4427163.788
1154	520467.3514	4427240.517
1155	520375.2762	4427279.146
1156	520199.5925	4427250.042
1157	520131.7438	4427246.374
1158	520017.1904	4427400.634
1159	520068.5197	4427438.204
1160	519946.8111	4427599.071
1161	519872.7276	4427548.801
1162	519985.9695	4427396.4
1163	520003.432	4427396.929
1164	520124.7695	4427245.997
1165	520121.2757	4427245.809
1166	520043.488	4427238.4
1167	519865.1585	4427108.225
1168	519829.1751	4427108.225
1169	519810.1251	4427097.642
1170	519719.6374	4427103.462
1171	519568.2954	4427317.246
1172	519425.9493	4427486.58
1173	519220.103	4427688.722
1174	519196.8197	4427715.18
1175	519183.0613	4427791.38
1176	519145.9129	4427858.154
1177	519227.6989	4427909.714
1178	519204.5478	4427944.11
1179	519257.4646	4427986.444
1180	519193.303	4428071.441
1181	519112.9356	4428018.855
1182	519149.6467	4427965.608
1183	519151.9618	4427952.709

shtojca nr. 7.1

30

1184	519097.8018	4427898.831
1185	518945.465	4427970.239
1186	518800.473	4428208.894
1187	518751.7896	4428293.561
1188	518678.2353	4428457.603
1189	518639.6061	4428554.44
1190	518600.9768	4428643.341
1191	518518.4266	4428766.107
1192	518512.0766	4428822.728
1193	518514.3053	4428827.504
1194	524624.1607	4421729.434
1195	524709.8859	4421696.096
1196	524720.9984	4421723.084
1197	524766.2422	4421705.621
1198	524763.0672	4421690.54
1199	524816.2486	4421668.315
1200	524825.7736	4421694.509
1201	525393.306	4421457.177
1202	525432.1998	4421581.002
1203	525248.8432	4421652.44
1204	525212.3306	4421574.652
1205	524716.2359	4421781.028
1206	524731.3172	4421810.397
1207	524662.2608	4421840.559
1208	524624.1607	4421729.434
1209	528310.3139	4419206.431
1210	528248.4013	4419159.599
1211	528352.3827	4419089.749
1212	528379.3703	4419096.099
1213	528380.9578	4419091.337
1214	528421.4391	4419112.768
1215	528429.3766	4419120.706
1216	528465.8892	4419139.756
1217	528500.0205	4419040.537
1218	528478.5892	4419033.393
1219	528453.1892	4419023.868
1220	528426.9954	4419020.693
1221	528400.8016	4419012.755
1222	528386.514	4418993.705
1223	528359.5265	4418974.655
1224	528323.8077	4418938.936

shtojca nr. 7.1

31

1225	528292.8514	4418904.011
1226	528270.6263	4418865.911
1227	528260.3075	4418845.274
1228	528252.37	4418823.842
1229	528245.2263	4418800.03
1230	528241.2575	4418772.249
1231	528241.2575	4418751.611
1232	528253.9575	4418735.736
1233	528246.02	4418710.336
1234	528234.1137	4418700.811
1235	528226.1762	4418690.492
1236	528212.6824	4418677.792
1237	528202.3637	4418666.68
1238	528192.8387	4418654.773
1239	528184.1074	4418641.28
1240	528172.9949	4418626.198
1241	528165.8511	4418613.498
1242	528161.8823	4418598.417
1243	528164.2636	4418588.098
1244	528173.7886	4418586.511
1245	528184.9011	4418597.623
1246	528198.3949	4418604.767
1247	528208.7137	4418609.529
1248	528219.8262	4418609.529
1249	528232.5262	4418602.386
1250	528232.5262	4418589.686
1251	528229.3512	4418579.367
1252	528223.0012	4418567.461
1253	528211.8887	4418555.554
1254	528206.3324	4418542.854
1255	528205.5387	4418530.948
1256	528211.8887	4418518.248
1257	528222.2075	4418510.311
1258	528235.7012	4418507.929
1259	528245.2263	4418515.867
1260	528253.9575	4418529.361
1261	528258.72	4418544.442
1262	528262.6888	4418564.286
1263	528269.8326	4418581.748
1264	528277.7701	4418591.273
1265	528287.2951	4418594.448

shtojca nr. 7.1

32

1266	528298.4076	4418592.861
1267	528307.1389	4418587.304
1268	528320.6327	4418585.717
1269	528338.0952	4418594.448
1270	528355.5577	4418603.973
1271	528369.0515	4418605.561
1272	528380.9578	4418607.942
1273	528397.6266	4418617.467
1274	528410.3266	4418627.786
1275	528422.2329	4418634.136
1276	528434.1391	4418645.248
1277	528447.6329	4418655.567
1278	528465.0954	4418660.33
1279	528486.5267	4418667.473
1280	528503.1955	4418674.617
1281	528514.308	4418686.523
1282	528524.6268	4418704.78
1283	528541.2956	4418718.273
1284	528556.3769	4418727.798
1285	528569.0769	4418738.911
1286	528583.3644	4418749.23
1287	528593.6832	4418757.167
1288	528603.2082	4418767.486
1289	528610.352	4418780.98
1290	528611.9395	4418797.649
1291	528603.2082	4418853.211
1292	528585.7457	4418885.755
1293	528572.2519	4418913.536
1294	528556.3769	4418941.318
1295	528511.9268	4419050.062
1296	528471.4455	4419154.837
1297	528456.3642	4419189.762
1298	528446.8392	4419169.918
1299	528439.6954	4419155.631
1300	528429.3766	4419141.343
1301	528409.5328	4419133.406
1302	528336.5077	4419190.556
1303	528310.3139	4419206.431
1304	526697.7502	4419087.644
1305	526667.3231	4419149.49
1306	526623.9975	4419180.91

shtojca nr. 7.1

1307	526607.1302	4419201.084
1308	526490.0519	4419087.313
1309	526497.9894	4419077.391
1310	526479.1378	4419058.54
1311	526577.3646	4418976.849
1312	526586.2943	4418984.125
1313	526598.862	4418983.795
1314	526638.2188	4418927.24
1315	526655.0861	4418940.8
1316	526656.7397	4418959.651
1317	526670.2996	4418970.566
1318	526661.7007	4418999.67
1319	526665.008	4419023.813
1320	526696.4273	4419048.949
1321	526700.396	4419072.1
1322	526697.7502	4419087.644

33

shtojca nr. 7.1

Shtojca Nr. 8
Sipërfaqet e tokave në zonat kadastrale (1779, 2930, 2931, 3135, 3820, 2030, 1311, 2358, 2444 dhe 2781)

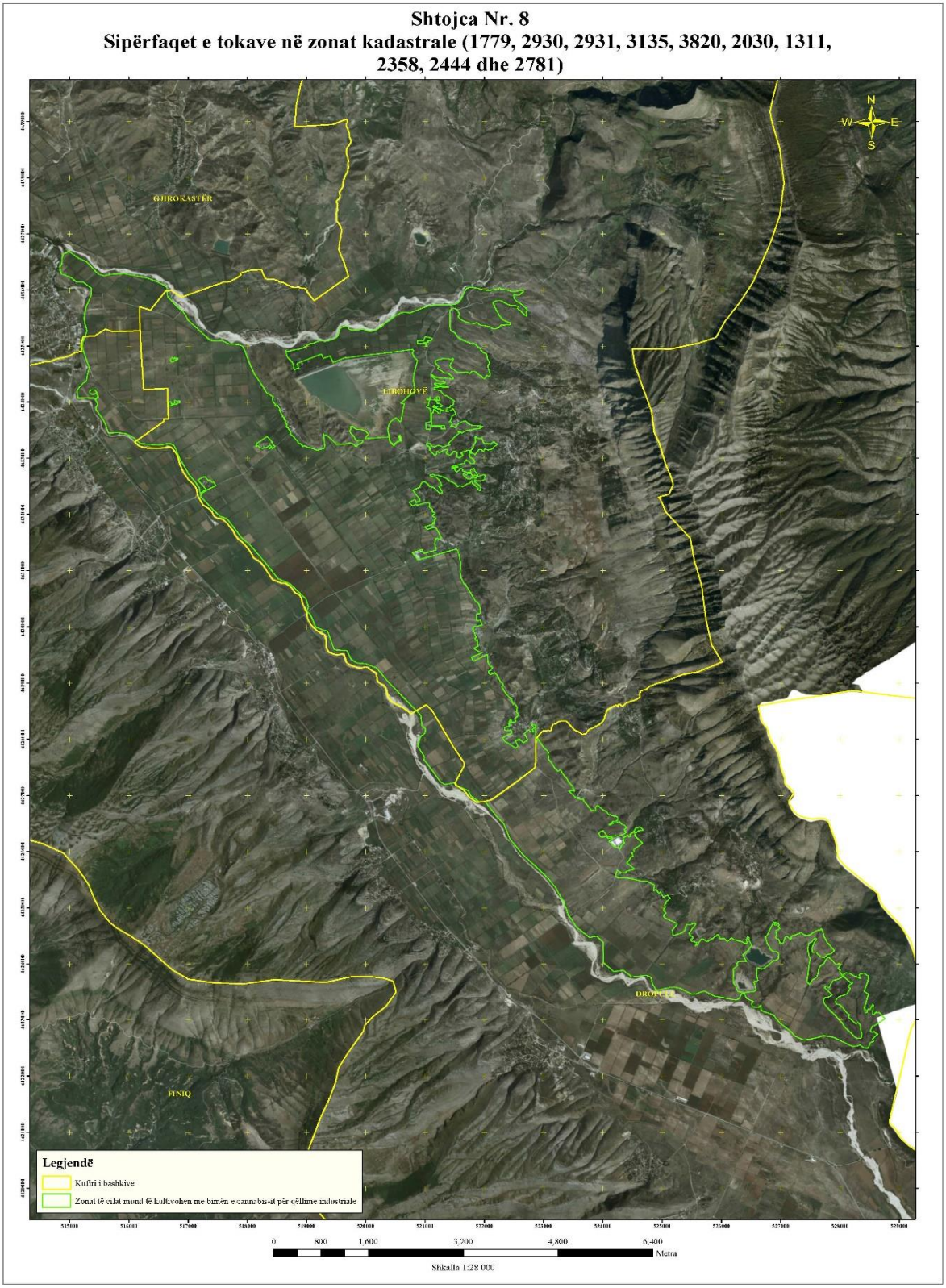

Shtojca nr. 8.1

Tabela 1, Koordinatat e sipërfaqeve të tokave ku lejohet të kultivohet bima e cannabis-it për qëllime industriale

Nr.	Koordinatat	
	Lindje	Veri
1	514989.4518	4436682.681
2	514997.7906	4436681.313
3	515152.0992	4436562.522
4	515279.7891	4436505.724
5	515483.4859	4436280.378
6	515583.4202	4436246.757
7	515693.4762	4436277.434
8	515917.8055	4436290.994
9	516190.7546	4436235.18
10	516316.1491	4436210.828
11	516512.1581	4436124.709
12	516638.0488	4436056.203
13	516658.5132	4435872.431
14	516695.7222	4435836.049
15	516807.5972	4435704.824
16	516917.6266	4435611.419
17	516922.6535	4435599.722
18	516950.4348	4435559.241
19	516998.8536	4435461.61
20	517124.2664	4435338.578
21	517302.8605	4435171.89
22	517363.9794	4435111.565
23	517412.3982	4435090.928
24	517586.2298	4435094.103
25	517687.83	4435032.984
26	517844.9928	4435024.253
27	517914.0492	4435002.027
28	517938.6555	4434961.546
29	517965.6431	4434897.252
30	517998.1869	4434794.065
31	518026.7619	4434719.452
32	518118.8371	4434505.933
33	518229.1686	4434328.926
34	518266.4749	4434263.045
35	518339.5001	4434151.126

Tabela 2, Të dhënat administrative të tokave të përfshira në sipërfaqet e përcaktuara në tabelën 1

Nr.	Qarku	Bashkia	Njesia Administrative	Fshati	Zona Kadastrale
1	Gjirokastër	Dropull	Dropull i Poshtëm	Glinë	1779
2	Gjirokastër	Dropull	Dropull i Poshtëm	Peshkëpi e Poshtëme	2930
3	Gjirokastër	Dropull	Dropull i Poshtëm	Peshkëpi e Sipërme	2931
4	Gjirokastër	Dropull	Dropull i Poshtëm	Radat	3135
5	Gjirokastër	Dropull	Dropull i Poshtëm	Vrahogoranxhi	3820
6	Gjirokastër	Dropull	Dropull i Sipërm	Kakavijë	2030
7	Gjirokastër	Libohovë	Libohovë	Bulo	1311
8	Gjirokastër	Libohovë	Qendër Libohovë	Labovë e Poshtëme	2358
9	Gjirokastër	Libohovë	Libohovë	Libohovë	2444
10	Gjirokastër	Libohovë	Libohovë	Nepravishtë	2781

36	518348.6245	4434153.765
37	518439.465	4434090.706
38	518424.9129	4434069.54
39	518424.9129	4434047.05
40	518429.6754	4434021.385
41	518444.4921	4433991.223
42	518478.3588	4433952.858
43	518469.363	4433949.418
44	518472.0088	4433932.485
45	518516.4589	4433934.866
46	518552.1777	4433864.222
47	518548.4735	4433855.756
48	518554.8235	4433832.737
49	518569.6402	4433795.96
50	518586.309	4433775.322
51	518599.5382	4433752.833
52	518591.8653	4433748.335
53	518596.8924	4433738.545
54	518602.4486	4433740.662
55	518609.5924	4433728.756
56	518617.5299	4433730.078
57	518629.4362	4433704.943
58	518623.0862	4433700.18
59	518618.0591	4433697.005
60	518621.2341	4433692.772
61	518625.4674	4433694.36
62	518633.9341	4433676.897
63	518642.4008	4433681.13
64	518650.8675	4433661.816
65	518640.2841	4433653.085
66	518673.6217	4433584.293
67	518655.1008	4433567.095
68	518670.9759	4433543.018
69	518681.2946	4433551.749
70	518691.3488	4433537.197
71	518731.301	4433448.032
72	518720.5008	4433439.924
73	518780.8259	4433384.362
74	518827.6573	4433324.037
75	518844.3261	4433308.162
76	518854.6448	4433289.112

3

77	518860.9949	4433266.093
78	518883.2199	4433264.505
79	518896.7137	4433256.568
80	518930.0512	4433225.611
81	518937.9888	4433203.386
82	518953.07	4433223.23
83	519010.2202	4433201.005
84	519106.2641	4433170.843
85	519180.8767	4433140.68
86	519216.5956	4433151.793
87	519299.1457	4433175.605
88	519306.2895	4433222.436
89	519285.652	4433425.637
90	519343.5958	4433405.793
91	519410.271	4433347.849
92	519492.8211	4433263.712
93	519502.8305	4433248.171
94	519560.1011	4433247.821
95	519623.6012	4433246.763
96	519673.343	4433253.642
97	519681.8097	4433258.934
98	519687.6305	4433263.167
99	519711.4431	4433270.576
100	519731.0223	4433270.047
101	519750.0723	4433265.813
102	519768.5932	4433259.992
103	519786.5849	4433253.113
104	519798.2266	4433246.234
105	519808.8099	4433231.417
106	519813.5725	4433222.951
107	519820.9808	4433215.542
108	519829.4475	4433210.251
109	519842.6767	4433212.367
110	519853.26	4433218.188
111	519858.5517	4433226.655
112	519863.3142	4433234.063
113	519871.2517	4433242.53
114	519894.006	4433253.113
115	519904.0601	4433257.876
116	519918.3477	4433264.755
117	519929.9894	4433272.692

shtojca nr. 8.1

4

118	519938.456	4433279.572
119	519945.3352	4433290.684
120	519947.4519	4433299.68
121	519945.8644	4433311.851
122	519939.5144	4433317.672
123	519935.281	4433320.317
124	519927.3435	4433319.259
125	519923.1102	4433317.142
126	519916.7602	4433318.201
127	519907.7643	4433320.847
128	519894.5351	4433324.551
129	519887.1268	4433322.963
130	519877.6018	4433318.73
131	519868.0767	4433315.026
132	519857.4934	4433316.613
133	519851.1434	4433321.376
134	519844.2642	4433322.963
135	519836.3267	4433322.963
136	519828.3892	4433327.197
137	519822.5683	4433334.076
138	519818.8641	4433344.13
139	519814.6308	4433358.947
140	519808.8099	4433376.938
141	519797.1683	4433395.459
142	519775.4724	4433417.155
143	519754.3057	4433439.909
144	519734.7265	4433471.659
145	519728.3765	4433486.476
146	519732.0806	4433498.118
147	519741.0765	4433509.759
148	519748.4848	4433525.635
149	519750.0723	4433538.864
150	519748.4848	4433547.33
151	519747.4265	4433564.793
152	519755.8932	4433571.143
153	519769.6515	4433568.497
154	519782.8807	4433560.03
155	519794.5224	4433550.505
156	519807.7516	4433539.393
157	519822.5683	4433528.28
158	519837.385	4433518.755

shtojca nr. 8.1

5

159	519855.3767	4433513.464
160	519873.3684	4433512.934
161	519889.2434	4433513.464
162	519913.5852	4433513.464
163	519932.6352	4433509.759
164	519957.5061	4433498.647
165	519990.8436	4433480.126
166	520022.5937	4433457.901
167	520038.9979	4433438.851
168	520043.2312	4433424.034
169	520039.5271	4433415.038
170	520031.5896	4433411.863
171	520024.7104	4433411.334
172	520018.8895	4433401.809
173	520010.4228	4433384.876
174	519999.8395	4433362.122
175	519995.6062	4433346.247
176	520394.0695	4433382.759
177	520394.5663	4433370.409
178	520392.1851	4433353.343
179	520396.5507	4433330.722
180	520403.2976	4433311.275
181	520408.0601	4433299.368
182	520419.9664	4433279.921
183	520431.4758	4433266.428
184	520441.0008	4433256.506
185	520453.304	4433242.218
186	520469.9727	4433228.724
187	520479.1009	4433223.565
188	520481.0853	4433237.059
189	520505.2947	4433271.19
190	520519.9791	4433283.493
191	520538.2354	4433294.606
192	520555.6979	4433301.75
193	520571.9698	4433306.115
194	520586.6542	4433308.496
195	520596.1792	4433311.671
196	520598.9574	4433314.053
197	520601.3386	4433326.753
198	520581.098	4433411.287
199	520546.1729	4433403.747

shtojca nr. 8.1

6

200	520555.301	4433381.125
201	520568.0011	4433345.406
202	520573.9542	4433316.434
203	520567.6042	4433309.687
204	520554.5073	4433305.718
205	520542.601	4433302.543
206	520527.5197	4433295.796
207	520511.6447	4433283.493
208	520497.754	4433271.19
209	520491.404	4433260.871
210	520484.6571	4433248.568
211	520479.1009	4433240.631
212	520475.9259	4433236.662
213	520473.9415	4433233.09
214	520455.6852	4433246.187
215	520442.1914	4433264.046
216	520429.4914	4433275.953
217	520417.982	4433289.446
218	520409.2507	4433308.893
219	520401.7101	4433329.928
220	520398.932	4433350.962
221	520398.5351	4433370.806
222	520398.932	4433388.665
223	520392.3804	4433390.078
224	520386.1319	4433417.155
225	520366.5527	4433503.939
226	520392.4819	4433605.539
227	520412.0612	4433628.822
228	520418.4112	4433657.397
229	520504.1363	4433720.368
230	520586.6865	4433644.697
231	520648.5991	4433969.606
232	520591.449	4433977.544
233	520722.6826	4434111.423
234	520834.337	4434201.911
235	520829.5745	4434221.49
236	520819.5203	4434273.878
237	520811.5828	4434352.724
238	520801.5286	4434370.715
239	520811.5828	4434494.541
240	520871.3787	4434739.016

shtojca nr. 8.1

7

241	520804.7036	4434813.629
242	520808.4078	4434837.441
243	520791.4744	4434852.787
244	520786.1827	4434861.783
245	520788.8286	4434877.658
246	520794.1203	4434896.179
247	520793.0619	4434904.116
248	520803.6453	4434918.404
249	520789.3577	4434941.687
250	520556.5239	4434906.233
251	520321.0443	4434874.483
252	519935.281	4434827.916
253	519671.7555	4434788.758
254	519668.5805	4434795.108
255	519659.0555	4434793.52
256	519443.6842	4434709.912
257	519423.0467	4434762.299
258	519397.1175	4434822.095
259	519282.8172	4434780.82
260	519248.4213	4434854.375
261	518836.1997	4434689.274
262	518864.7747	4434608.841
263	518799.1579	4434580.266
264	518790.1621	4434580.266
265	518777.4621	4434671.283
266	518759.9995	4434710.441
267	518734.5995	4434740.074
268	518707.0827	4434766.004
269	518686.4452	4434791.404
270	518671.6285	4434814.158
271	518665.2785	4434834.795
272	518658.3993	4434872.896
273	518647.2339	4434917.716
274	518658.9285	4434911.525
275	518693.8535	4434903.587
276	518758.9412	4434920.256
277	518810.535	4434937.719
278	518865.3039	4434941.687
279	518925.629	4434959.15
280	518976.4291	4434982.962
281	519042.3105	4435029

shtojca nr. 8.1

8

282	519075.6481	4435049.638
283	519105.0169	4435049.638
284	519130.4169	4435055.988
285	519195.5046	4435085.356
286	519232.0171	4435096.469
287	519305.836	4435084.563
288	519365.3674	4435094.088
289	519442.3613	4435121.869
290	519491.5739	4435145.682
291	519524.1177	4435174.257
292	519538.4052	4435218.707
293	519563.8053	4435303.638
294	519586.8241	4435329.038
295	519614.6054	4435348.088
296	519651.9117	4435355.232
297	519684.4555	4435347.294
298	519700.3306	4435336.976
299	519707.4743	4435317.926
300	519715.4118	4435301.257
301	519731.2869	4435293.319
302	519766.2119	4435284.588
303	519811.4558	4435281.413
304	519877.3372	4435286.969
305	519928.1373	4435298.876
306	519959.8873	4435298.876
307	519988.4624	4435287.763
308	520018.6249	4435274.269
309	520051.9625	4435264.744
310	520090.0626	4435260.775
311	520141.6564	4435274.269
312	520177.3753	4435293.319
313	520232.1441	4435331.419
314	520263.8942	4435345.707
315	520313.9005	4435398.095
316	520367.0819	4435437.782
317	520462.3321	4435510.013
318	520496.4634	4435540.97
319	520518.6884	4435557.639
320	520535.3572	4435557.639
321	520546.4698	4435561.607
322	520563.1385	4435575.101

shtojca nr. 8.1

9

323	520590.1261	4435590.976
324	520632.9887	4435600.501
325	520674.2638	4435599.707
326	520718.7138	4435592.564
327	520743.3201	4435591.77
328	520801.264	4435611.614
329	520944.9331	4435669.558
330	521056.852	4435712.42
331	521095.7459	4435713.214
332	521129.0834	4435717.183
333	521156.8647	4435726.708
334	521171.1523	4435729.883
335	521214.0148	4435731.47
336	521304.5025	4435730.676
337	521413.2465	4435732.264
338	521459.2841	4435737.82
339	521500.5592	4435742.583
340	521555.328	4435766.395
341	521583.1093	4435796.558
342	521604.5406	4435833.07
343	521627.5594	4435879.902
344	521642.6407	4435919.589
345	521659.3095	4435956.896
346	521675.1845	4435989.439
347	521693.4408	4436015.633
348	521724.3971	4436036.271
349	521762.4972	4436044.208
350	521790.2785	4436043.415
351	521817.266	4436039.446
352	521845.0474	4436036.271
353	521875.2099	4436029.921
354	521910.135	4436021.983
355	521942.6788	4436012.458
356	521976.8101	4436004.521
357	522014.9102	4435997.377
358	522053.804	4435991.821
359	522091.1103	4435989.439
360	522144.2917	4436002.933
361	522180.0105	4436007.696
362	522209.3793	4436013.252
363	522238.7481	4436021.983

shtojca nr. 8.1

10

364	522260.1794	4436025.158
365	522282.4045	4436017.221
366	522299.0733	4436008.489
367	522325.2671	4436005.314
368	522345.9046	4436004.521
369	522366.5421	4436003.727
370	522394.3235	4435995.789
371	522414.961	4435987.852
372	522435.5985	4435979.914
373	522459.4111	4435971.183
374	522488.7799	4435968.802
375	522522.9112	4435971.183
376	522556.2488	4435977.533
377	522579.2676	4435985.471
378	522604.6676	4435994.202
379	522629.2739	4435992.614
380	522648.324	4435990.233
381	522657.0552	4435985.471
382	522656.2615	4435975.152
383	522652.2927	4435965.627
384	522640.3864	4435955.308
385	522630.0677	4435943.402
386	522616.5739	4435932.289
387	522603.8739	4435921.971
388	522591.9676	4435911.652
389	522580.8551	4435905.302
390	522560.2175	4435906.096
391	522545.1363	4435909.271
392	522529.2612	4435913.239
393	522520.53	4435915.621
394	522510.2112	4435915.621
395	522500.6862	4435912.446
396	522490.3674	4435903.714
397	522490.3674	4435890.22
398	522495.1299	4435870.377
399	522500.6862	4435852.914
400	522510.2112	4435834.658
401	522526.88	4435811.639
402	522556.2488	4435787.827
403	522575.2988	4435778.302
404	522599.1114	4435764.014

shtojca nr. 8.1

11

405	522619.7489	4435746.551
406	522641.9739	4435725.12
407	522667.374	4435705.276
408	522697.5366	4435681.464
409	522709.4428	4435664.001
410	522718.9679	4435648.126
411	522720.5554	4435633.839
412	522713.4116	4435617.964
413	522705.4741	4435604.47
414	522703.8866	4435590.182
415	522711.0303	4435571.926
416	522718.9679	4435558.432
417	522718.9679	4435547.32
418	522709.4428	4435539.382
419	522696.7428	4435540.97
420	522687.2178	4435548.114
421	522672.9303	4435561.607
422	522653.0865	4435581.451
423	522641.1802	4435594.151
424	522625.3052	4435610.82
425	522614.9864	4435625.901
426	522599.1114	4435637.014
427	522582.4426	4435647.333
428	522570.5363	4435656.858
429	522561.0113	4435670.351
430	522561.805	4435679.083
431	522568.155	4435692.576
432	522564.1863	4435703.689
433	522544.3425	4435714.008
434	522522.9112	4435719.564
435	522505.4487	4435719.564
436	522480.8424	4435717.976
437	522462.5861	4435717.976
438	522439.5673	4435721.945
439	522415.7547	4435731.47
440	522395.1172	4435741.789
441	522371.3047	4435753.695
442	522352.2546	4435764.808
443	522332.4108	4435774.333
444	522318.917	4435784.652
445	522302.2483	4435794.177

shtojca nr. 8.1

12

446	522284.7857	4435802.908
447	522260.1794	4435809.258
448	522240.3356	4435808.464
449	522213.3481	4435805.289
450	522187.1543	4435800.527
451	522166.5167	4435792.589
452	522153.023	4435780.683
453	522144.2917	4435767.983
454	522144.2917	4435752.108
455	522151.4355	4435742.583
456	522161.7542	4435730.676
457	522169.6918	4435709.245
458	522175.248	4435687.814
459	522188.7418	4435665.589
460	522200.6481	4435644.951
461	522213.3481	4435625.107
462	522226.8419	4435599.707
463	522234.7794	4435575.895
464	522237.1606	4435559.226
465	522244.3044	4435546.526
466	522258.5919	4435535.414
467	522269.7045	4435517.951
468	522277.642	4435504.457
469	522291.1357	4435484.613
470	522305.4233	4435473.501
471	522324.4733	4435459.213
472	522341.9358	4435452.07
473	522355.4296	4435444.926
474	522372.8922	4435436.988
475	522398.2922	4435425.082
476	522414.1672	4435418.732
477	522428.4548	4435412.382
478	522440.361	4435402.857
479	522440.361	4435390.951
480	522430.836	4435380.632
481	522417.3422	4435376.663
482	522403.0547	4435377.457
483	522385.5922	4435381.426
484	522376.0672	4435382.219
485	522362.5734	4435380.632
486	522353.8421	4435377.457

shtojca nr. 8.1

13

487	522345.1109	4435371.107
488	522335.5858	4435370.313
489	522321.2983	4435372.694
490	522303.042	4435381.426
491	522295.1045	4435377.457
492	522283.992	4435373.488
493	522276.0545	4435368.726
494	522267.3232	4435355.232
495	522259.3857	4435338.563
496	522246.6857	4435327.451
497	522232.3981	4435324.276
498	522220.4919	4435321.101
499	522207.7918	4435316.338
500	522191.9168	4435309.988
501	522178.423	4435304.432
502	522165.723	4435304.432
503	522154.6105	4435304.432
504	522137.9417	4435311.576
505	522127.6229	4435321.101
506	522121.2729	4435328.244
507	522114.9229	4435333.007
508	522101.4291	4435338.563
509	522086.3478	4435343.326
510	522069.6791	4435345.707
511	522044.279	4435350.469
512	522022.8477	4435356.819
513	521998.2414	4435363.963
514	521978.3976	4435367.138
515	521955.3788	4435369.519
516	521937.9163	4435370.313
517	521922.0413	4435375.076
518	521910.135	4435385.394
519	521898.2287	4435398.888
520	521890.2912	4435406.826
521	521865.9495	4435416.88
522	521854.837	4435411.324
523	521846.1057	4435406.561
524	521843.7244	4435405.767
525	521834.1994	4435402.592
526	521815.9431	4435398.624
527	521780.2243	4435404.18

shtojca nr. 8.1

14

528	521760.3805	4435407.355
529	521734.1867	4435412.911
530	521712.7554	4435420.055
531	521688.1491	4435429.58
532	521658.7803	4435440.693
533	521636.5553	4435452.599
534	521615.9177	4435464.505
535	521596.0739	4435477.205
536	521575.4364	4435493.874
537	521565.9114	4435507.368
538	521558.7676	4435525.624
539	521561.1489	4435538.324
540	521570.6739	4435553.405
541	521576.2301	4435570.074
542	521571.4676	4435589.918
543	521559.5614	4435609.762
544	521550.0363	4435631.987
545	521538.9238	4435645.48
546	521530.9863	4435652.624
547	521511.1425	4435660.562
548	521500.8237	4435663.737
549	521477.805	4435669.293
550	521457.9612	4435668.499
551	521446.0549	4435658.18
552	521438.1174	4435647.862
553	521427.7986	4435632.78
554	521419.3981	4435602.618
555	521420.9856	4435574.043
556	521420.9856	4435505.78
557	521420.9856	4435457.361
558	521422.5731	4435390.686
559	521421.7793	4435347.03
560	521424.9543	4435300.992
561	521430.5106	4435281.942
562	521438.4481	4435266.861
563	521452.7356	4435258.923
564	521469.4044	4435251.78
565	521486.8669	4435245.43
566	521497.1857	4435239.08
567	521504.3295	4435227.967
568	521509.8857	4435216.061

shtojca nr. 8.1

15

569	521522.5858	4435200.186
570	521533.6983	4435184.311
571	521544.8108	4435169.229
572	521560.6858	4435150.973
573	521586.0859	4435130.336
574	521618.6297	4435114.461
575	521647.2048	4435098.586
576	521686.3279	4435081.873
577	521702.2029	4435074.464
578	521720.7238	4435067.056
579	521732.3655	4435061.235
580	521746.653	4435056.473
581	521765.1739	4435048.535
582	521777.8739	4435044.302
583	521790.0448	4435041.656
584	521802.2156	4435040.068
585	521817.5615	4435040.598
586	521827.0865	4435040.598
587	521842.4324	4435035.835
588	521854.0741	4435026.839
589	521865.7158	4435012.552
590	521875.2408	4434997.735
591	521883.7075	4434983.448
592	521894.2908	4434976.039
593	521908.5783	4434968.102
594	521919.6909	4434963.339
595	521929.2159	4434953.285
596	521936.0951	4434944.289
597	521941.3867	4434931.589
598	521949.8534	4434918.889
599	521955.1451	4434907.777
600	521965.7285	4434897.722
601	521977.3702	4434888.726
602	521990.5993	4434879.731
603	522002.7702	4434874.439
604	522010.1786	4434870.735
605	522022.3494	4434864.385
606	522031.8744	4434859.622
607	522038.2244	4434850.097
608	522043.5161	4434833.164
609	522045.1036	4434816.231

shtojca nr. 8.1

16

610	522048.2786	4434791.889
611	522050.9245	4434780.247
612	522053.0411	4434767.547
613	522058.862	4434754.318
614	522066.2703	4434740.03
615	522080.0287	4434721.509
616	522083.7329	4434710.397
617	522084.262	4434697.168
618	522080.0287	4434684.468
619	522075.2662	4434674.943
620	522067.8578	4434664.359
621	522062.037	4434652.189
622	522061.5078	4434636.313
623	522063.0953	4434618.851
624	522064.6828	4434601.388
625	522068.387	4434584.984
626	522075.7953	4434565.405
627	522081.6162	4434544.238
628	522089.5537	4434526.776
629	522096.9621	4434512.488
630	522098.5496	4434496.084
631	522097.4912	4434478.621
632	522091.1412	4434466.451
633	522080.0287	4434459.571
634	522069.4453	4434460.63
635	522057.2745	4434467.509
636	522043.5161	4434474.388
637	522033.4619	4434473.859
638	522027.6411	4434464.863
639	522025.5244	4434453.221
640	522023.4077	4434441.051
641	522015.4702	4434427.821
642	522007.5327	4434421.471
643	521997.4785	4434420.413
644	521984.2493	4434423.588
645	521973.1368	4434429.938
646	521964.6701	4434439.463
647	521957.7909	4434449.517
648	521950.9118	4434461.159
649	521936.6242	4434470.684
650	521917.5742	4434480.738

shtojca nr. 8.1

17

651	521897.995	4434492.909
652	521885.295	4434502.434
653	521875.7699	4434513.547
654	521862.5408	4434525.717
655	521851.9574	4434537.359
656	521839.7865	4434546.355
657	521823.9115	4434552.176
658	521797.4531	4434549.001
659	521782.6364	4434541.592
660	521770.9947	4434528.892
661	521762.5281	4434518.838
662	521752.4739	4434514.076
663	521738.7155	4434516.722
664	521726.0155	4434522.542
665	521712.7863	4434530.48
666	521697.9696	4434536.301
667	521683.6821	4434537.359
668	521664.1029	4434532.597
669	521646.1112	4434529.951
670	521621.7694	4434528.892
671	521605.8944	4434528.892
672	521592.6652	4434534.184
673	521583.1402	4434537.888
674	521572.5568	4434537.359
675	521558.7985	4434534.713
676	521545.5693	4434535.772
677	521532.8693	4434543.709
678	521520.1692	4434553.234
679	521496.3567	4434568.58
680	521478.365	4434582.868
681	521454.0233	4434600.33
682	521432.3274	4434621.497
683	521419.6274	4434645.838
684	521420.6857	4434662.772
685	521429.1524	4434682.88
686	521447.1441	4434707.751
687	521468.84	4434744.793
688	521477.3067	4434765.96
689	521474.1316	4434773.897
690	521460.3733	4434777.601
691	521447.6733	4434763.314

shtojca nr. 8.1

18

692	521436.5607	4434759.61
693	521427.5649	4434760.139
694	521410.6315	4434763.314
695	521393.169	4434767.547
696	521370.9439	4434770.193
697	521332.3147	4434776.014
698	521307.4438	4434776.014
699	521293.6855	4434773.897
700	521281.5146	4434768.076
701	521266.6979	4434759.61
702	521252.4104	4434758.551
703	521243.4145	4434759.61
704	521234.9478	4434759.61
705	521224.8936	4434757.493
706	521213.252	4434752.201
707	521202.6686	4434746.38
708	521185.2061	4434735.268
709	521175.681	4434727.33
710	521169.331	4434714.63
711	521170.9185	4434704.576
712	521176.2102	4434692.934
713	521182.0311	4434684.997
714	521195.7894	4434670.18
715	521203.7269	4434662.243
716	521228.0687	4434637.901
717	521225.4228	4434625.201
718	521219.0728	4434606.68
719	521214.8395	4434593.663
720	521231.7728	4434585.725
721	521246.5895	4434579.904
722	521260.3479	4434571.967
723	521273.5771	4434564.558
724	521284.1604	4434554.504
725	521292.0979	4434544.979
726	521302.1521	4434534.396
727	521313.7938	4434526.987
728	521328.6105	4434520.637
729	521343.9564	4434516.933
730	521354.0106	4434518.521
731	521362.4773	4434520.108
732	521373.0606	4434520.637

shtojca nr. 8.1

19

733	521386.2898	4434517.992
734	521397.9315	4434509.525
735	521412.7482	4434496.825
736	521447.1441	4434462.429
737	521469.8983	4434432.796
738	521479.4233	4434421.683
739	521475.19	4434414.804
740	521465.1358	4434412.158
741	521452.9649	4434412.158
742	521437.6191	4434414.804
743	521422.2732	4434417.979
744	521405.3398	4434421.683
745	521363.5356	4434430.15
746	521342.3689	4434431.737
747	521318.5563	4434430.679
748	521300.0355	4434430.679
749	521284.1604	4434431.737
750	521256.6437	4434432.266
751	521224.3645	4434435.971
752	521195.2603	4434441.791
753	521173.5644	4434449.729
754	521151.3393	4434458.725
755	521138.6393	4434469.308
756	521117.4726	4434488.887
757	521109.0059	4434493.121
758	521104.7726	4434489.946
759	521104.7726	4434483.067
760	521109.5351	4434473.541
761	521118.5309	4434459.783
762	521133.8768	4434442.85
763	521150.8102	4434427.504
764	521166.156	4434413.746
765	521191.0269	4434395.225
766	521218.5436	4434379.35
767	521247.6479	4434370.354
768	521269.8729	4434366.65
769	521302.6813	4434361.887
770	521325.4355	4434359.241
771	521336.548	4434355.537
772	521341.8397	4434348.658
773	521340.2522	4434341.779

shtojca nr. 8.1

20

774	521332.8439	4434338.075
775	521321.7313	4434335.958
776	521307.4438	4434332.254
777	521291.5688	4434329.079
778	521277.2813	4434324.316
779	521257.702	4434321.67
780	521241.2978	4434323.258
781	521229.127	4434329.079
782	521214.8395	4434329.608
783	521194.2019	4434329.608
784	521172.506	4434331.725
785	521155.0435	4434331.195
786	521156.1018	4434323.258
787	521165.0977	4434314.262
788	521189.4394	4434303.679
789	521222.777	4434291.508
790	521266.1687	4434289.391
791	521318.5563	4434293.095
792	521352.4231	4434285.158
793	521391.5815	4434274.045
794	521396.344	4434267.695
795	521387.3481	4434266.108
796	521324.9063	4434268.224
797	521243.4145	4434271.399
798	521211.6645	4434265.579
799	521183.0894	4434263.991
800	521155.5727	4434261.874
801	521149.7518	4434252.879
802	521151.8685	4434238.062
803	521164.5685	4434226.42
804	521188.9102	4434217.953
805	521260.8771	4434204.724
806	521322.7897	4434119.528
807	521359.3022	4434116.882
808	521422.2732	4434070.845
809	521497.9442	4434013.695
810	521474.1316	4433986.178
811	521479.4233	4433963.424
812	521464.0775	4433944.903
813	521427.0357	4433934.849
814	521419.0982	4433904.686

shtojca nr. 8.1

21

815	521365.6523	4433893.574
816	521358.7731	4433845.949
817	521337.6064	4433843.303
818	521353.7019	4433834.66
819	521367.4603	4433833.601
820	521393.9186	4433838.893
821	521430.4312	4433850.535
822	521448.9521	4433846.831
823	521453.7146	4433880.697
824	521476.4688	4433880.168
825	521490.2272	4433847.36
826	521507.1605	4433817.726
827	521519.3314	4433788.093
828	521493.9313	4433775.393
829	521462.1813	4433763.751
830	521449.4812	4433737.822
831	521438.3687	4433707.13
832	521439.4271	4433698.134
833	521428.8437	4433681.73
834	521408.7353	4433645.747
835	521431.4895	4433656.33
836	521453.1854	4433612.409
837	521424.0812	4433555.788
838	521474.8813	4433566.372
839	521507.1605	4433548.909
840	521525.1522	4433575.367
841	521547.3773	4433605.001
842	521616.1691	4433648.393
843	521665.3817	4433665.855
844	521686.5484	4433661.093
845	521711.9484	4433638.868
846	521732.0568	4433615.055
847	521763.8069	4433597.063
848	521802.4361	4433585.951
849	521850.0612	4433584.892
850	521880.7529	4433574.309
851	521907.2113	4433581.188
852	521944.2531	4433570.605
853	521975.474	4433560.022
854	521911.4447	4433525.626
855	521815.6653	4433516.63

shtojca nr. 8.1

22

856	521774.3902	4433502.342
857	521711.4193	4433500.226
858	521647.9191	4433466.359
859	521618.8149	4433452.071
860	521588.1232	4433481.705
861	521573.8357	4433476.942
862	521565.369	4433486.996
863	521557.4315	4433482.234
864	521573.8357	4433440.959
865	521560.6065	4433433.021
866	521474.8813	4433354.705
867	521466.4146	4433342.534
868	521454.7729	4433330.363
869	521438.8979	4433320.838
870	521397.6228	4433271.625
871	521399.7395	4433262.1
872	521421.9645	4433236.171
873	521394.4478	4433229.292
874	521363.7561	4433222.413
875	521335.7102	4433204.421
876	521318.7768	4433209.713
877	521293.3768	4433199.658
878	521261.0975	4433218.179
879	521225.1141	4433227.175
880	521201.8308	4433224.529
881	521180.664	4433208.654
882	521162.6723	4433202.833
883	521132.5098	4433207.067
884	521108.1681	4433226.646
885	521100.2306	4433241.992
886	521098.1139	4433266.863
887	521075.3597	4433264.217
888	521026.6762	4433265.275
889	521020.6702	4433236.533
890	521054.4046	4433218.673
891	521051.6265	4433203.195
892	521080.2016	4433198.432
893	521090.1234	4433166.682
894	521073.4547	4433165.889
895	521075.0422	4433148.426
896	521093.6953	4433148.823

shtojca nr. 8.1

23

897	521099.6485	4433114.692
898	521119.8891	4433097.626
899	521138.9392	4433077.782
900	521152.8298	4433061.907
901	521176.6424	4433052.382
902	521185.7705	4433064.288
903	521192.5174	4433075.798
904	521198.0737	4433093.657
905	521197.2799	4433113.501
906	521196.4862	4433123.82
907	521203.233	4433126.201
908	521216.3299	4433113.104
909	521236.5706	4433099.61
910	521254.8269	4433105.96
911	521283.7988	4433119.454
912	521299.277	4433133.742
913	521312.7708	4433143.664
914	521375.874	4433158.348
915	521377.8584	4433136.917
916	521371.9053	4433121.835
917	521356.824	4433092.07
918	521371.1115	4433077.385
919	521383.0178	4433069.051
920	521393.3366	4433061.51
921	521406.0366	4433056.351
922	521424.6897	4433056.351
923	521435.4054	4433066.67
924	521453.2648	4433091.276
925	521467.5523	4433110.326
926	521484.618	4433126.995
927	521516.368	4433117.47
928	521538.1962	4433101.992
929	521541.7681	4433054.367
930	521529.465	4433042.063
931	521530.2587	4433025.792
932	521568.3588	4433005.154
933	521598.5213	4433017.457
934	521596.537	4433027.379
935	521604.0776	4433029.76
936	521623.9214	4433038.888
937	521639.0027	4433049.604

shtojca nr. 8.1

24

938	521640.1933	4433056.748
939	521635.8277	4433063.892
940	521628.6839	4433071.829
941	521622.3339	4433075.798
942	521613.6026	4433079.767
943	521605.6651	4433086.91
944	521606.8557	4433096.039
945	521622.3339	4433107.151
946	521629.4777	4433113.501
947	521637.0183	4433115.485
948	521642.1777	4433112.707
949	521646.9402	4433112.31
950	521651.3058	4433115.485
951	521662.8152	4433121.835
952	521670.3559	4433121.835
953	521681.4684	4433117.867
954	521688.2153	4433119.454
955	521698.534	4433135.726
956	521713.6153	4433142.87
957	521725.1247	4433142.87
958	521735.8404	4433139.298
959	521746.556	4433135.726
960	521758.4623	4433132.551
961	521774.3373	4433142.076
962	521787.8311	4433156.761
963	521803.3092	4433179.382
964	521816.0093	4433209.545
965	521824.7405	4433238.517
966	521836.2499	4433262.329
967	521846.1718	4433285.348
968	521856.8875	4433300.033
969	521848.95	4433312.336
970	521848.95	4433323.051
971	521852.125	4433342.498
972	521839.8218	4433377.82
973	521858.8719	4433388.536
974	521863.6344	4433379.408
975	521871.175	4433368.692
976	521884.2719	4433361.548
977	521916.8157	4433349.245
978	521953.7252	4433361.548

shtojca nr. 8.1

25

979	521972.7752	4433325.036
980	521981.5065	4433281.38
981	522023.9722	4433254.392
982	522039.0535	4433260.345
983	522075.566	4433251.614
984	522089.4567	4433262.329
985	522103.3473	4433249.233
986	522154.5443	4433295.667
987	522185.1038	4433271.061
988	522202.5663	4433261.139
989	522212.0913	4433253.995
990	522214.4726	4433244.867
991	522206.1382	4433235.342
992	522197.4069	4433229.389
993	522183.5163	4433221.054
994	522170.0225	4433213.911
995	522162.4818	4433207.561
996	522159.3068	4433200.417
997	522156.1318	4433189.701
998	522144.2256	4433175.414
999	522126.3661	4433165.492
1000	522113.2692	4433159.936
1001	522102.1567	4433155.57
1002	522082.7098	4433151.998
1003	522067.6285	4433149.617
1004	522056.516	4433149.617
1005	522043.816	4433151.601
1006	522031.9097	4433154.379
1007	522016.0347	4433161.92
1008	522006.1128	4433163.111
1009	522002.5409	4433159.539
1010	521997.7784	4433153.189
1011	521992.619	4433143.267
1012	521987.8565	4433130.17
1013	521985.8721	4433123.82
1014	521980.3159	4433121.439
1015	521975.1565	4433123.026
1016	521969.6002	4433129.773
1017	521965.2346	4433136.123
1018	521960.8689	4433142.87
1019	521956.5033	4433147.632

shtojca nr. 8.1

26

1020	521947.772	4433153.189
1021	521940.2314	4433157.157
1022	521929.9126	4433157.951
1023	521919.5939	4433156.761
1024	521910.8626	4433153.982
1025	521902.5282	4433149.22
1026	521892.6063	4433139.298
1027	521889.4313	4433127.392
1028	521885.0657	4433115.089
1029	521877.9219	4433106.754
1030	521870.7781	4433098.817
1031	521864.0312	4433090.085
1032	521857.6812	4433081.751
1033	521852.5218	4433070.638
1034	521848.1562	4433061.907
1035	521842.2031	4433061.113
1036	521835.4562	4433067.463
1037	521823.153	4433084.132
1038	521816.0093	4433088.101
1039	521806.4843	4433092.07
1040	521800.1342	4433092.467
1041	521791.403	4433092.07
1042	521783.8623	4433091.673
1043	521771.9561	4433093.26
1044	521774.7342	4433109.532
1045	521774.7342	4433118.66
1046	521767.1936	4433119.454
1047	521761.2404	4433117.867
1048	521753.6998	4433105.564
1049	521747.7466	4433083.338
1050	521745.3654	4433056.748
1051	521755.6842	4433050.001
1052	521754.0966	4433025.395
1053	521756.4779	4433015.473
1054	521766.0029	4433009.123
1055	521783.8623	4433002.376
1056	521803.7061	4432992.454
1057	521826.328	4432974.595
1058	521838.2343	4432955.148
1059	521838.2343	4432937.685
1060	521825.9312	4432912.285

shtojca nr. 8.1

27

1061	521808.4686	4432908.316
1062	521788.228	4432905.538
1063	521781.4811	4432907.126
1064	521771.5592	4432903.951
1065	521763.6217	4432912.285
1066	521752.5091	4432928.557
1067	521725.5216	4432949.194
1068	521694.9622	4432969.435
1069	521685.0403	4432965.863
1070	521681.4684	4432957.132
1071	521661.2277	4432946.019
1072	521660.8308	4432937.685
1073	521663.609	4432901.966
1074	521652.0996	4432902.363
1075	521627.8901	4432901.569
1076	521606.4589	4432894.822
1077	521588.9963	4432886.488
1078	521576.2963	4432878.551
1079	521560.4213	4432882.519
1080	521527.0837	4432874.979
1081	521448.1054	4432848.785
1082	521447.7085	4432839.657
1083	521450.4867	4432826.957
1084	521544.9431	4432853.944
1085	521560.8181	4432844.816
1086	521481.0461	4432816.638
1087	521531.8462	4432755.519
1088	521611.2214	4432816.241
1089	521635.0339	4432813.86
1090	521636.6214	4432769.013
1091	521673.9277	4432761.472
1092	521700.9153	4432756.313
1093	521702.1059	4432749.169
1094	521729.0935	4432751.55
1095	521769.5748	4432748.375
1096	521768.7811	4432790.841
1097	521824.3437	4432823.385
1098	521838.6312	4432794.81
1099	521838.6312	4432774.172
1100	521873.1594	4432734.882
1101	521876.3344	4432718.213

shtojca nr. 8.1

28

1102	521886.2563	4432691.622
1103	521869.5875	4432692.416
1104	521849.3468	4432697.972
1105	521838.2343	4432701.941
1106	521806.0874	4432676.144
1107	521775.9248	4432730.119
1108	521747.7466	4432730.119
1109	521714.0122	4432728.928
1110	521704.0903	4432706.703
1111	521644.1621	4432724.96
1112	521639.7964	4432700.75
1113	521696.1528	4432648.76
1114	521717.981	4432634.075
1115	521752.906	4432628.916
1116	521786.2436	4432653.919
1117	521802.9124	4432653.919
1118	521846.9656	4432655.11
1119	521849.7437	4432645.584
1120	521861.2531	4432645.981
1121	521859.6656	4432666.222
1122	521875.1438	4432671.381
1123	521910.4657	4432683.288
1124	521951.7408	4432698.369
1125	521985.8721	4432708.291
1126	521998.1753	4432703.528
1127	522008.8909	4432695.591
1128	522014.0503	4432687.653
1129	522012.0659	4432676.541
1130	522008.494	4432667.413
1131	522004.1284	4432653.522
1132	522004.1284	4432638.838
1133	522008.0972	4432624.55
1134	522002.5409	4432620.581
1135	521980.3159	4432609.469
1136	521966.4252	4432602.722
1137	521954.5189	4432601.928
1138	521929.5158	4432593.594
1139	521903.7188	4432602.325
1140	521878.3188	4432600.738
1141	521850.5375	4432610.659
1142	521839.0281	4432609.469

shtojca nr. 8.1

29

1143	521829.8999	4432602.325
1144	521832.2812	4432595.578
1145	521854.5062	4432571.369
1146	521884.6688	4432540.809
1147	521924.3564	4432502.709
1148	521939.8345	4432466.99
1149	521933.0876	4432444.368
1150	521926.3407	4432423.731
1151	521910.8626	4432431.272
1152	521894.9876	4432451.115
1153	521865.6187	4432494.375
1154	521833.0749	4432520.569
1155	521800.928	4432549.937
1156	521784.6561	4432596.372
1157	521774.3373	4432594.784
1158	521760.4467	4432564.225
1159	521737.8247	4432550.731
1160	521704.4872	4432541.603
1161	521642.5746	4432501.122
1162	521625.5089	4432496.756
1163	521586.6151	4432506.678
1164	521569.5494	4432504.297
1165	521546.5306	4432496.359
1166	521534.2275	4432513.028
1167	521522.7181	4432527.316
1168	521515.1774	4432543.587
1169	521497.318	4432550.731
1170	521480.6492	4432559.859
1171	521469.5367	4432570.972
1172	521437.3898	4432583.275
1173	521403.6553	4432600.738
1174	521370.3178	4432629.709
1175	521329.8364	4432655.903
1176	521283.7988	4432672.175
1177	521265.1457	4432679.319
1178	521216.3299	4432697.575
1179	521179.4205	4432698.766
1180	521155.2111	4432700.75
1181	521131.0017	4432716.228
1182	521105.6016	4432710.275
1183	521085.9696	4432700.999

shtojca nr. 8.1

30

1184	521089.05	4432684.569
1185	521150.9627	4432675.044
1186	521185.8877	4432668.694
1187	521235.1003	4432613.132
1188	521265.2629	4432562.332
1189	521277.9629	4432512.325
1190	521230.3378	4432500.419
1191	521272.4067	4432432.156
1192	521293.838	4432383.738
1193	521247.0066	4432381.356
1194	521146.9939	4432475.813
1195	521112.8626	4432489.307
1196	521078.7313	4432494.069
1197	521057.3	4432517.882
1198	521053.3312	4432535.344
1199	520989.0373	4432583.763
1200	520941.4123	4432567.094
1201	520904.8997	4432481.369
1202	520793.7745	4432430.569
1203	520853.3058	4432345.638
1204	520910.2064	4432278.078
1205	520916.0273	4432236.273
1206	520854.1146	4432215.636
1207	520830.3021	4432265.377
1208	520731.2544	4432214.452
1209	520782.2929	4432155.157
1210	520849.6626	4432174.766
1211	520852.0438	4432167.093
1212	520867.1251	4432170.533
1213	520869.5064	4432161.008
1214	521012.1171	4432208.633
1215	521024.5525	4432210.485
1216	521036.7234	4432212.337
1217	521046.2484	4432211.279
1218	521057.8901	4432207.839
1219	521065.8276	4432202.812
1220	521071.3839	4432199.637
1221	521076.6755	4432194.61
1222	521080.3797	4432187.202
1223	521080.6443	4432179
1224	521077.4693	4432170.533

shtojca nr. 8.1

31

1225	521072.4422	4432160.479
1226	521068.738	4432153.864
1227	521067.6797	4432145.133
1228	521069.0026	4432137.725
1229	521072.1776	4432130.316
1230	521078.263	4432125.025
1231	521089.111	4432116.029
1232	521106.0443	4432106.504
1233	521115.8339	4432098.302
1234	521124.3006	4432093.275
1235	521128.2694	4432088.512
1236	521127.4756	4432084.808
1237	521125.0944	4432080.045
1238	521122.184	4432075.018
1239	521119.5381	4432070.52
1240	521118.2152	4432064.17
1241	521120.0673	4432057.556
1242	521124.3006	4432050.676
1243	521129.5923	4432046.179
1244	521135.6777	4432042.474
1245	521144.9382	4432038.241
1246	521156.3153	4432033.479
1247	521163.1945	4432027.922
1248	521166.3695	4432023.689
1249	521166.8986	4432018.662
1250	521165.5757	4432014.693
1251	521159.4903	4432009.666
1252	521145.4673	4432000.935
1253	521135.1486	4431990.616
1254	521125.359	4431979.503
1255	521129.3277	4431969.449
1256	521133.2965	4431964.687
1257	521139.1173	4431959.395
1258	521147.3194	4431956.485
1259	521183.5674	4431927.91
1260	521165.0465	4431908.86
1261	521148.9069	4431899.335
1262	521167.1632	4431841.391
1263	521154.7278	4431837.157
1264	521148.9069	4431851.709
1265	521132.7673	4431854.091

shtojca nr. 8.1

32

1266	521130.1215	4431827.632
1267	520996.4008	4431780.647
1268	521037.484	4431732.353
1269	521146.228	4431768.072
1270	521186.7093	4431748.228
1271	521274.8158	4431583.128
1272	521227.9844	4431556.141
1273	521214.4907	4431573.603
1274	521193.8531	4431568.841
1275	521182.7406	4431580.747
1276	521160.5155	4431486.29
1277	521186.7093	4431364.846
1278	520981.1277	4431304.521
1279	520946.9964	4431376.753
1280	520786.6585	4431318.809
1281	520878.237	4431191.848
1282	520880.2934	4431192.316
1283	521063.65	4431241.529
1284	521527.9947	4431382.817
1285	521557.3635	4431341.542
1286	521576.4135	4431257.404
1287	521601.0198	4431126.435
1288	521596.2573	4431051.029
1289	521589.9073	4430991.497
1290	521598.6386	4430912.916
1291	521612.1323	4430865.291
1292	521647.0574	4430780.359
1293	521658.9882	4430754.762
1294	521682.3047	4430761.281
1295	521711.9381	4430702.014
1296	521859.0467	4430441.135
1297	521873.8634	4430445.368
1298	521893.9718	4430417.322
1299	521908.2593	4430396.685
1300	521919.3718	4430359.114
1301	521932.601	4430318.897
1302	521935.2469	4430237.934
1303	521872.9892	4430228.553
1304	521872.2755	4430107.931
1305	521931.0135	4430125.552
1306	521960.4485	4430036.917

shtojca nr. 8.1

33

1307	521881.0733	4430010.127
1308	521871.6891	4430008.833
1309	521819.3015	4429999.308
1310	521804.5427	4429992.233
1311	521823.598	4429918.973
1312	521860.1106	4429809.964
1313	521838.4147	4429800.439
1314	521851.1147	4429765.514
1315	521879.1606	4429775.039
1316	521884.4523	4429758.635
1317	521880.7481	4429743.289
1318	521881.2773	4429696.193
1319	521900.3273	4429660.21
1320	521822.0105	4429614.701
1321	521950.5982	4429537.443
1322	521779.7389	4429466.17
1323	521799.4577	4429418.282
1324	521817.0754	4429394.637
1325	522033.1484	4429501.459
1326	522052.6645	4429505.594
1327	522062.9832	4429369.863
1328	522095.5271	4429301.6
1329	522117.1538	4429296.142
1330	522130.383	4429270.742
1331	522122.4455	4429253.809
1332	522109.2163	4429224.705
1333	522079.5829	4429222.059
1334	522068.4703	4429203.538
1335	522070.587	4429187.134
1336	522075.8787	4429172.317
1337	522109.2163	4429151.15
1338	522174.8331	4429183.43
1339	522217.1665	4429138.98
1340	522267.4374	4429027.325
1341	522307.125	4428997.692
1342	522320.3542	4428951.125
1343	522291.5837	4428936.474
1344	522363.8151	4428812.649
1345	522424.1402	4428745.974
1346	522463.034	4428720.574
1347	522452.7153	4428700.73

shtojca nr. 8.1

34

1348	522470.9716	4428682.474
1349	522493.1966	4428620.561
1350	522509.2327	4428631.848
1351	522552.2275	4428569.671
1352	522548.9202	4428541.558
1353	522549.5817	4428505.178
1354	522534.3681	4428497.571
1355	522577.6937	4428430.103
1356	522510.8863	4428365.941
1357	522528.0843	4428318.647
1358	522503.2795	4428304.756
1359	522469.8758	4428302.772
1360	522445.7325	4428303.102
1361	522459.6232	4428339.152
1362	522434.157	4428350.066
1363	522416.959	4428306.41
1364	522430.8497	4428304.094
1365	522429.8575	4428288.881
1366	522405.3835	4428278.628
1367	522426.8809	4428234.972
1368	522374.2949	4428215.79
1369	522341.5526	4428206.529
1370	522341.8834	4428160.888
1371	522379.2558	4428155.928
1372	522450.3628	4428165.849
1373	522457.6388	4428142.698
1374	522453.6701	4428129.469
1375	522460.2846	4428110.948
1376	522307.7722	4428030.629
1377	522346.3526	4427964.129
1378	522421.759	4427919.679
1379	522524.1529	4427844.272
1380	522568.61	4427875.647
1381	522522.065	4427974.291
1382	522557.1223	4427992.481
1383	522562.0833	4427986.858
1384	522574.3203	4427993.473
1385	522573.3281	4427997.442
1386	522591.5182	4428007.364
1387	522608.0547	4427982.228
1388	522620.6225	4427990.496

shtojca nr. 8.1

35

1389	522652.2244	4427934.656
1390	522730.2124	4427989.694
1391	522675.5898	4428105.061
1392	522743.8524	4428163.799
1393	522787.2442	4428128.874
1394	522799.415	4428127.815
1395	522822.1692	4428146.866
1396	522810.5275	4428175.441
1397	522844.9234	4428200.311
1398	522795.7108	4428255.874
1399	522806.8234	4428263.282
1400	522824.8151	4428257.991
1401	522838.5734	4428257.462
1402	522869.2652	4428252.699
1403	522860.7036	4427989.529
1404	522869.4349	4427937.141
1405	522884.5161	4427962.541
1406	522899.5974	4428018.104
1407	522938.4912	4427950.635
1408	522977.3851	4427896.66
1409	523005.1664	4427846.654
1410	523055.1727	4427802.203
1411	523079.779	4427765.691
1412	523073.429	4427730.766
1413	523086.9228	4427641.866
1414	523141.6917	4427569.634
1415	523186.1417	4427489.465
1416	523241.7044	4427429.14
1417	523282.1857	4427455.334
1418	523338.542	4427370.403
1419	523397.2797	4427289.44
1420	523422.6797	4427237.052
1421	523490.9424	4427158.471
1422	523490.9424	4427137.04
1423	523502.8486	4427106.877
1424	523522.6924	4427075.921
1425	523452.8423	4427087.033
1426	523425.8547	4427082.271
1427	523536.9799	4426967.971
1428	523561.5862	4426949.714
1429	523647.3114	4426928.283

shtojca nr. 8.1

36

1430	523661.5989	4426948.92
1431	523679.0615	4426902.089
1432	523700.4928	4426871.927
1433	523744.9429	4426819.539
1434	523810.0305	4426731.433
1435	523877.4994	4426725.083
1436	523883.4592	4426740.999
1437	523883.4592	4426749.73
1438	523878.6967	4426762.43
1439	523873.1404	4426773.543
1440	523874.7279	4426785.449
1441	523884.2529	4426800.531
1442	523896.953	4426813.231
1443	523912.828	4426817.993
1444	523927.9093	4426813.231
1445	523939.0218	4426802.118
1446	523945.3718	4426792.593
1447	523959.6593	4426786.243
1448	523975.5344	4426764.812
1449	523999.3469	4426742.587
1450	524036.6533	4426722.743
1451	524047.7658	4426716.393
1452	524069.1971	4426701.312
1453	524085.0721	4426679.087
1454	524097.7721	4426659.243
1455	524111.2659	4426652.099
1456	524132.6972	4426657.655
1457	524151.7472	4426644.955
1458	524174.766	4426633.049
1459	524195.4036	4426628.286
1460	524216.8349	4426627.493
1461	524235.8849	4426620.349
1462	524246.9974	4426608.443
1463	524249.3787	4426592.568
1464	524249.3787	4426570.343
1465	524248.5849	4426557.643
1466	524235.8849	4426551.293
1467	524212.8661	4426544.149
1468	524188.2598	4426541.768
1469	524171.591	4426541.768
1470	524158.891	4426528.274

shtojca nr. 8.1

37

1471	524145.3972	4426512.399
1472	524117.6159	4426490.967
1473	524104.1221	4426479.061
1474	524114.4409	4426474.299
1475	524126.3472	4426476.68
1476	524140.6347	4426486.999
1477	524160.4785	4426501.286
1478	524182.7035	4426513.192
1479	524212.8661	4426516.367
1480	524235.8849	4426516.367
1481	524255.7287	4426523.511
1482	524277.16	4426533.036
1483	524296.21	4426517.955
1484	524308.1163	4426502.08
1485	524324.7851	4426486.999
1486	524343.0414	4426477.474
1487	524358.9164	4426474.299
1488	524373.9977	4426460.011
1489	524388.7473	4426440.837
1490	524389.8727	4426439.374
1491	524400.1915	4426423.499
1492	524382.7289	4426413.974
1493	524358.9164	4426396.511
1494	524373.9977	4426371.111
1495	524384.3164	4426351.267
1496	524382.7289	4426333.011
1497	524364.4727	4426316.342
1498	524331.9288	4426304.436
1499	524280.335	4426280.623
1500	524249.3787	4426275.861
1501	524209.6911	4426284.592
1502	524189.8473	4426280.623
1503	524116.0284	4426265.542
1504	524096.1846	4426263.954
1505	524080.3096	4426274.273
1506	524053.322	4426299.673
1507	524027.1282	4426333.805
1508	524011.2532	4426368.73
1509	523999.3469	4426373.492
1510	523977.1219	4426366.348
1511	523950.9281	4426352.061

shtojca nr. 8.1

38

1512	523933.4655	4426321.105
1513	523945.3718	4426294.911
1514	523959.6593	4426271.098
1515	523983.4719	4426253.636
1516	524016.8095	4426260.779
1517	524052.5283	4426271.098
1518	524089.8346	4426243.317
1519	524120.7909	4426243.317
1520	524151.7472	4426252.842
1521	524161.2723	4426237.761
1522	524105.7096	4426185.373
1523	524190.6411	4426086.154
1524	524237.4724	4426073.454
1525	524277.9537	4426046.467
1526	524307.3225	4426075.835
1527	524300.1788	4426087.742
1528	524366.0602	4426160.767
1529	524347.8039	4426179.817
1530	524355.7414	4426193.311
1531	524343.0414	4426240.142
1532	524415.302	4426291.232
1533	524441.8927	4426259.879
1534	524474.4365	4426279.326
1535	524458.1646	4426310.679
1536	524519.6803	4426359.495
1537	524537.1429	4426374.973
1538	524545.0804	4426411.486
1539	524596.6742	4426432.917
1540	524613.343	4426437.283
1541	524620.0899	4426434.901
1542	524626.043	4426429.345
1543	524639.5368	4426432.123
1544	524662.5556	4426404.342
1545	524670.89	4426394.817
1546	524675.6525	4426388.864
1547	524677.24	4426384.101
1548	524672.4775	4426374.576
1549	524663.7462	4426374.179
1550	524653.0306	4426374.973
1551	524641.5212	4426377.751
1552	524632.7899	4426376.958

shtojca nr. 8.1

39

1553	524618.7378	4426367.936
1554	524598.1002	4426367.936
1555	524561.5876	4426333.54
1556	524543.0668	4426343.065
1557	524531.4251	4426333.54
1558	524541.4793	4426302.319
1559	524533.5417	4426281.682
1560	524668.4795	4426149.919
1561	524586.4585	4426083.244
1562	524519.7834	4426037.206
1563	524526.1334	4425995.402
1564	524489.0917	4425982.702
1565	524506.5542	4425915.498
1566	524473.2166	4425909.677
1567	524445.6999	4425848.293
1568	524400.7206	4425801.197
1569	524535.1292	4425687.955
1570	524457.8708	4425665.201
1571	524386.4331	4425644.564
1572	524402.8373	4425626.572
1573	524322.4038	4425612.814
1574	524240.1221	4425667.817
1575	524206.9063	4425560.649
1576	524257.7064	4425535.249
1577	524310.8877	4425533.661
1578	524372.8004	4425534.455
1579	524483.1318	4425514.611
1580	524656.9634	4425471.749
1581	524754.5949	4425466.193
1582	524803.8075	4425440.792
1583	524868.1014	4425407.455
1584	524868.8951	4425380.467
1585	524859.3701	4425345.542
1586	524856.9888	4425301.886
1587	524872.0768	4425316.017
1588	524896.9477	4425325.542
1589	524941.9269	4425260.983
1590	524960.4478	4425268.392
1591	524973.677	4425285.325
1592	525018.1271	4425185.312
1593	525026.5938	4425181.608

shtojca nr. 8.1

40

1594	525035.0605	4425186.371
1595	525057.8147	4425209.125
1596	525083.7439	4425215.475
1597	525097.5022	4425223.941
1598	525130.8398	4425166.791
1599	525062.048	4425103.291
1600	525065.7522	4425080.008
1601	525045.1146	4425061.487
1602	525044.0563	4425042.966
1603	525053.0522	4425006.454
1604	525021.3021	4424966.766
1605	525059.9313	4424905.382
1606	525024.4771	4424868.341
1607	525035.5829	4424827.222
1608	525103.8456	4424788.329
1609	525245.9271	4424722.447
1610	525249.8959	4424699.428
1611	525231.6396	4424677.203
1612	525168.9332	4424598.622
1613	525182.427	4424515.278
1614	525211.002	4424511.309
1615	525334.8273	4424551.791
1616	525384.8336	4424600.21
1617	525407.0587	4424693.078
1618	525428.49	4424706.572
1619	525467.3838	4424695.46
1620	525501.5151	4424708.16
1621	525545.9652	4424724.035
1622	525571.3653	4424709.747
1623	525504.6901	4424621.641
1624	525470.5588	4424562.903
1625	525452.3025	4424547.822
1626	525465.0026	4424513.691
1627	525491.9901	4424489.878
1628	525506.2776	4424496.228
1629	525522.1527	4424461.303
1630	525480.8776	4424431.934
1631	525491.9901	4424404.947
1632	525584.0653	4424381.928
1633	525558.6652	4424323.19
1634	525596.847	4424346.03

shtojca nr. 8.1

41

1635	525612.3251	4424373.018
1636	525670.6659	4424450.408
1637	525730.1972	4424421.04
1638	525750.4379	4424400.005
1639	525763.5348	4424397.227
1640	525846.8787	4424453.583
1641	525854.8162	4424449.615
1642	525884.185	4424480.571
1643	525897.6788	4424489.699
1644	525910.3788	4424491.287
1645	525919.1101	4424497.24
1646	525919.1101	4424512.718
1647	525929.032	4424521.052
1648	525934.9851	4424523.434
1649	525946.0977	4424519.465
1650	525979.8321	4424445.646
1651	526045.3166	4424452.79
1652	526086.5917	4424410.324
1653	526100.0855	4424400.402
1654	526135.0105	4424424.612
1655	526166.3637	4424464.299
1656	526177.4762	4424460.33
1657	526224.7045	4424423.818
1658	526275.5046	4424420.643
1659	526283.0452	4424408.737
1660	526297.7296	4424405.958
1661	526307.2546	4424411.515
1662	526340.1953	4424397.624
1663	526375.1204	4424384.527
1664	526378.6923	4424364.286
1665	526394.5673	4424366.271
1666	526402.1079	4424360.318
1667	526417.5861	4424371.43
1668	526423.5392	4424363.493
1669	526429.8893	4424369.446
1670	526426.7142	4424379.368
1671	526435.0486	4424389.29
1672	526421.158	4424409.927
1673	526423.9361	4424423.994
1674	526418.1153	4424430.873
1675	526419.1736	4424435.107

shtojca nr. 8.1

42

1676	526429.2278	4424440.928
1677	526431.8736	4424472.148
1678	526445.632	4424486.965
1679	526469.4445	4424459.448
1680	526463.6237	4424438.811
1681	526469.4445	4424409.177
1682	526478.4404	4424395.419
1683	526519.1863	4424325.569
1684	526476.8529	4424285.881
1685	526453.0403	4424236.669
1686	526422.8778	4424217.619
1687	526359.3777	4424166.29
1688	526421.8194	4424044.052
1689	526320.2192	4424047.756
1690	526285.2942	4424040.348
1691	526263.0691	4424003.306
1692	526276.2983	4423976.318
1693	526198.5107	4423906.997
1694	526205.919	4423835.56
1695	526200.0982	4423709.882
1696	526204.0669	4423663.845
1697	526244.5483	4423598.757
1698	526273.1233	4423513.826
1699	526319.1609	4423494.776
1700	526402.9237	4423489.561
1701	526539.449	4423506.495
1702	526582.8408	4423528.72
1703	526553.2074	4423661.011
1704	526541.5657	4423671.595
1705	526542.624	4423681.12
1706	526617.7658	4423703.345
1707	526592.3658	4423795.42
1708	526601.8908	4423929.829
1709	526672.7993	4423908.662
1710	526727.8327	4423924.537
1711	526858.008	4424043.071
1712	526888.6997	4424061.062
1713	526901.3997	4424055.771
1714	526911.9831	4424056.829
1715	526963.8415	4424093.871
1716	526963.8415	4424127.737

shtojca nr. 8.1

43

1717	526970.1916	4424180.654
1718	526942.6748	4424208.171
1719	526908.8081	4424222.988
1720	526886.5831	4424218.754
1721	526859.0663	4424230.396
1722	526822.0246	4424268.496
1723	526805.0912	4424307.654
1724	526774.3995	4424362.688
1725	526756.4078	4424430.421
1726	526746.8828	4424482.28
1727	526769.1078	4424500.272
1728	526873.883	4424728.872
1729	526909.8664	4424748.98
1730	526918.3331	4424730.989
1731	526893.9914	4424706.647
1732	526907.7498	4424685.48
1733	526945.8498	4424700.297
1734	526941.6165	4424723.58
1735	526959.6082	4424726.755
1736	526976.5416	4424686.539
1737	526958.5499	4424673.839
1738	526985.0082	4424623.038
1739	526915.1581	4424590.23
1740	526932.0915	4424537.313
1741	526929.9748	4424520.38
1742	526916.2164	4424479.105
1743	526926.7998	4424450.53
1744	526963.8415	4424445.238
1745	526995.5916	4424352.105
1746	527010.4083	4424372.213
1747	527030.5167	4424361.63
1748	527047.45	4424378.563
1749	527052.7417	4424410.313
1750	527078.1418	4424479.105
1751	527116.2418	4424485.455
1752	527162.8086	4424435.713
1753	527181.8586	4424448.413
1754	527173.392	4424472.755
1755	527185.0336	4424490.746
1756	527214.667	4424510.855
1757	527253.8255	4424514.03

shtojca nr. 8.1

44

1758	527298.2755	4424540.488
1759	527350.134	4424551.072
1760	527390.3507	4424521.438
1761	527431.6258	4424511.913
1762	527491.9509	4424517.205
1763	527528.9927	4424543.663
1764	527598.8428	4424584.938
1765	527638.0012	4424598.697
1766	527662.3429	4424594.463
1767	527685.6263	4424628.33
1768	527701.5013	4424599.755
1769	527736.4264	4424480.163
1770	527785.1098	4424387.03
1771	527905.7601	4424237.804
1772	527850.7266	4424180.654
1773	527785.1098	4424162.663
1774	527771.3515	4424142.554
1775	527729.0181	4424106.571
1776	527706.793	4424119.271
1777	527663.4013	4424130.912
1778	527653.8763	4424155.254
1779	527632.7095	4424159.487
1780	527600.9595	4424207.113
1781	527535.3427	4424201.821
1782	527526.876	4424267.438
1783	527542.751	4424310.829
1784	527558.6261	4424364.805
1785	527602.0178	4424445.238
1786	527595.6678	4424457.938
1787	527551.2177	4424432.538
1788	527525.8177	4424393.38
1789	527477.1342	4424366.921
1790	527464.4342	4424317.179
1791	527457.0259	4424255.796
1792	527478.1926	4424138.321
1793	527504.651	4424088.579
1794	527491.9509	4424060.004
1795	527479.2509	4424000.737
1796	527460.2009	4423822.937
1797	527443.2675	4423685.353
1798	527459.1425	4423659.953

shtojca nr. 8.1

45

1799	527487.7176	4423634.553
1800	527531.1093	4423714.987
1801	527612.6012	4423766.845
1802	527635.8845	4423867.387
1803	527645.4096	4423925.595
1804	527685.6263	4423978.512
1805	527731.1347	4424009.204
1806	527756.5348	4424060.004
1807	527808.3932	4424123.504
1808	527877.185	4424053.654
1809	527922.6935	4423998.621
1810	527955.5019	4423997.562
1811	527981.9602	4424006.029
1812	528015.827	4423984.862
1813	527969.2602	4423916.07
1814	528006.302	4423884.32
1815	527996.7769	4423859.979
1816	528024.2937	4423817.645
1817	528044.402	4423775.312
1818	528022.177	4423753.087
1819	527948.0935	4423720.278
1820	527886.7101	4423710.753
1821	527849.6683	4423653.603
1822	527818.9766	4423576.345
1823	527758.6515	4423607.036
1824	527735.3681	4423580.578
1825	527784.0515	4423527.661
1826	527835.9099	4423487.444
1827	527869.7767	4423446.169
1828	527844.3766	4423428.178
1829	527809.4516	4423410.186
1830	527752.3014	4423399.603
1831	527726.9014	4423362.561
1832	527723.7264	4423330.811
1833	527735.3681	4423294.827
1834	527773.4682	4423240.852
1835	527832.7349	4423173.119
1836	527913.1684	4423091.627
1837	527980.9019	4423014.369
1838	528038.052	4422947.693
1839	528071.9188	4422879.96

shtojca nr. 8.1

46

1840	528185.1606	4422769.893
1841	528253.9525	4422692.635
1842	528295.2275	4422674.643
1843	528350.261	4422674.643
1844	528366.136	4422709.568
1845	528370.3694	4422766.718
1846	528358.7277	4422794.235
1847	528343.911	4422911.71
1848	528306.8692	4422954.043
1849	528267.7108	4422934.993
1850	528150.2356	4423045.06
1851	528159.7606	4423097.977
1852	528102.6105	4423145.602
1853	528038.052	4423230.269
1854	527996.7769	4423273.661
1855	527954.4435	4423282.127
1856	527932.2185	4423295.886
1857	527926.9268	4423326.577
1858	527935.3935	4423361.503
1859	527983.0186	4423417.594
1860	528024.2937	4423428.178
1861	528071.9188	4423441.936
1862	528095.2021	4423459.928
1863	528117.4272	4423464.161
1864	528173.519	4423563.645
1865	528137.5356	4423594.336
1866	528165.0523	4423631.378
1867	528213.7357	4423661.011
1868	528199.9773	4423683.237
1869	528174.5773	4423671.595
1870	528139.6522	4423705.462
1871	528067.6854	4423768.962
1872	528057.1021	4423813.412
1873	528097.3188	4423837.754
1874	528155.5273	4423834.579
1875	528245.4858	4423778.487
1876	528270.8858	4423778.487
1877	528336.5026	4423739.328
1878	528328.0359	4423807.062
1879	528353.436	4423828.228
1880	528407.4111	4423832.462

shtojca nr. 8.1

47

1881	528484.6696	4423776.37
1882	528467.7362	4423674.77
1883	528409.5278	4423507.553
1884	528482.5529	4423464.161
1885	528431.7528	4423284.244
1886	528402.5163	4423216.246
1887	528422.3601	4423195.741
1888	528426.3288	4423126.288
1889	528451.4643	4423124.965
1890	528460.0633	4423146.793
1891	528450.1414	4423163.991
1892	528473.9539	4423191.772
1893	528510.3342	4423194.418
1894	528557.2978	4423277.762
1895	528565.2354	4423263.871
1896	528560.6051	4423240.72
1897	528562.5895	4423205.001
1898	528552.6676	4423103.798
1899	528569.2041	4423098.506
1900	528578.4646	4423107.767
1901	528606.2459	4423142.163
1902	528647.9178	4423128.272
1903	528661.147	4423136.209
1904	528761.0274	4423019.793
1905	528584.4177	4422898.745
1906	528546.053	4422887.501
1907	528519.5946	4422816.063
1908	528519.5946	4422792.25
1909	528550.0218	4422781.006
1910	528579.7875	4422796.881
1911	528596.9854	4422767.115
1912	528640.6418	4422751.901
1913	528551.3447	4422665.25
1914	528572.5114	4422621.594
1915	528511.6571	4422596.458
1916	528475.5846	4422502.433
1917	528398.8961	4422503.444
1918	528372.1331	4422529.614
1919	528337.4301	4422555.695
1920	528279.441	4422533.87
1921	528215.9807	4422527.865

shtojca nr. 8.1

48

1922	527899.1611	4422691.074
1923	527718.8036	4422723.464
1924	527668.7545	4422701.728
1925	527502.4606	4422660.16
1926	527391.509	4422640.388
1927	527239.0432	4422711.75
1928	527181.9183	4422785.841
1929	527097.6724	4422859.053
1930	526986.2934	4422946.128
1931	526877.9755	4423088.438
1932	526667.3265	4423167.04
1933	526663.8784	4423257.251
1934	526663.4058	4423269.61
1935	526624.6218	4423224.221
1936	526580.745	4423224.068
1937	526517.3166	4423238.415
1938	526512.2389	4423296.669
1939	526541.3547	4423335.618
1940	526482.7856	4423354.838
1941	526429.0414	4423388.644
1942	526399.6227	4423437.101
1943	526396.892	4423468.434
1944	526343.8182	4423465.184
1945	526296.9725	4423376.336
1946	526241.984	4423357.319
1947	526126.6013	4423379.054
1948	526020.7107	4423399.001
1949	525934.6821	4423414.28
1950	525884.2753	4423423.233
1951	525749.511	4423496.137
1952	525717.6606	4423513.368
1953	525666.2694	4423501.752
1954	525663.8516	4423500.79
1955	525571.0113	4423463.883
1956	525501.1806	4423455.74
1957	525316.0441	4423556.708
1958	525212.6845	4423584.991
1959	525124.4145	4423580.321
1960	525097.6746	4423567.251
1961	525041.1059	4423562.055
1962	524966.0294	4423537.53

shtojca nr. 8.1

49

1963	524916.6505	4423534.194
1964	524885.5682	4423548.204
1965	524840.423	4423636.02
1966	524809.5838	4423760.798
1967	524724.5812	4423792.966
1968	524592.2794	4423776.763
1969	524485.6939	4423764.528
1970	524444.7644	4423804.55
1971	524340.8275	4423884.348
1972	524182.851	4423860.496
1973	524011.7736	4424020.503
1974	524004.0523	4424381.065
1975	523909.4061	4424479.992
1976	523896.0646	4424493.937
1977	523774.9257	4424466.819
1978	523548.324	4424655.643
1979	523477.0089	4424779.967
1980	523417.145	4424867.618
1981	523382.8322	4424973.955
1982	523354.8991	4425046.653
1983	523355.7534	4425051.747
1984	523345.8314	4425113.66
1985	523308.625	4425150.034
1986	523198.1584	4425361.974
1987	523071.1538	4425529.834
1988	522818.0934	4425780.922
1989	522643.2125	4425951.925
1990	522430.3803	4426225.545
1991	522327.9776	4426496.722
1992	522201.3854	4426627.785
1993	522007.0336	4426894.251
1994	521915.1259	4426885.86
1995	521774.1041	4426991.001
1996	521732.6381	4427078.857
1997	521536.5048	4427176.02
1998	521513.8082	4427230.966
1999	521341.2382	4427195.91
2000	521259.7504	4427242.837
2001	521091.4034	4427487.514
2002	520979.282	4427640.819
2003	520989.7844	4427688.778

shtojca nr. 8.1

50

2004	520877.2916	4427875.199
2005	520923.2279	4428044.998
2006	520992.48	4428104.655
2007	521009.97	4428185.813
2008	520946.7977	4428240.305
2009	520929.9743	4428427.8
2010	520374.9034	4429028.783
2011	520177.1602	4429269.449
2012	519992.3137	4429344.656
2013	519856.0448	4429354.168
2014	519755.9527	4429419.286
2015	519676.8236	4429584
2016	519603.2318	4429583.175
2017	519466.963	4429592.686
2018	519381.9076	4429838.62
2019	519352.8598	4429922.611
2020	519297.4595	4429940.389
2021	519156.9745	4429997.694
2022	519107.7774	4430118.583
2023	519054.9833	4430232.073
2024	519025.2989	4430253.82
2025	519008.0956	4430251.904
2026	519007.5242	4430256.996
2027	519004.7409	4430281.794
2028	519031.5846	4430349.572
2029	518989.4574	4430496.301
2030	518717.7922	4430765.576
2031	518521.7833	4430851.697
2032	518286.4595	4431161.86
2033	518047.6214	4431457.263
2034	517913.835	4431573.523
2035	517655.9794	4431923.913
2036	517534.0164	4431970.384
2037	517411.1862	4432094.127
2038	517243.4577	4432283.606
2039	517206.7972	4432314.401
2040	517229.9482	4432369.302
2041	517243.8389	4432386.5
2042	517313.2922	4432434.786
2043	517469.3966	4432514.162
2044	517429.0476	4432579.646

shtojca nr. 8.1

51

2045	517412.5111	4432572.37
2046	517385.3913	4432590.891
2047	517370.8392	4432612.719
2048	517345.7037	4432602.136
2049	517287.4952	4432670.927
2050	517260.3754	4432666.297
2051	517206.7972	4432639.177
2052	517169.7554	4432610.073
2053	517304.0317	4432447.354
2054	517213.4118	4432382.531
2055	517201.8258	4432386.18
2056	517193.5166	4432470.727
2057	517107.4407	4432598.562
2058	517003.6573	4432728.5
2059	517005.6369	4432729.427
2060	516865.162	4432981.955
2061	516761.7392	4433234.898
2062	516691.4489	4433267.338
2063	516512.9601	4433232.105
2064	516195.0135	4433260.298
2065	516088.021	4433359.68
2066	515949.5072	4433437.532
2067	515816.9405	4433457.219
2068	515658.2051	4433450.143
2069	515592.6069	4433634.69
2070	515549.3108	4433718.905
2071	515445.1164	4433869.057
2072	515449.4154	4433909.402
2073	515458.8712	4433936.947
2074	515463.3935	4433937.77
2075	515469.9714	4433939.414
2076	515473.6714	4433944.759
2077	515473.6714	4433951.336
2078	515472.0269	4433956.681
2079	515469.1491	4433961.614
2080	515466.2713	4433966.548
2081	515464.2157	4433985.048
2082	515454.76	4434005.193
2083	515435.0263	4434046.716
2084	515487.2383	4434087.005
2085	515487.2383	4434091.939

shtojca nr. 8.1

52

2086	515485.1827	4434102.217
2087	515477.7826	4434118.662
2088	515453.5266	4434163.062
2089	515462.5712	4434170.462
2090	515431.3262	4434213.219
2091	515421.0483	4434215.685
2092	515411.1814	4434218.563
2093	515400.4924	4434220.208
2094	515388.1588	4434221.852
2095	515373.3586	4434220.619
2096	515358.1472	4434214.452
2097	515344.9914	4434198.007
2098	515340.8802	4434184.44
2099	515342.1136	4434170.874
2100	515346.6359	4434159.362
2101	515357.325	4434149.495
2102	515371.7141	4434144.151
2103	515387.3366	4434140.862
2104	515400.0813	4434140.862
2105	515415.7037	4434141.684
2106	515446.5376	4434162.651
2107	515455.9933	4434151.551
2108	515481.8938	4434100.983
2109	515482.3049	4434093.994
2110	515431.3262	4434059.872
2111	515401.7257	4434073.439
2112	515382.4032	4434071.794
2113	515264.0011	4434075.494
2114	515236.1991	4434073.341
2115	515222.3865	4434075.214
2116	515137.6961	4434074.263
2117	515137.6431	4434075.409
2118	515132.0301	4434196.853
2119	515135.8349	4434213.242
2120	515156.0302	4434257.731
2121	515224.8456	4434332.624
2122	515277.518	4434365.056
2123	515285.5827	4434389.316
2124	515303.5977	4434508.554
2125	515321.7426	4434563.14
2126	515331.8067	4434601.546

shtojca nr. 8.1

53

2127	515321.5471	4434660.114
2128	515291.001	4434720.662
2129	515260.3539	4434831.715
2130	515229.7564	4434918.525
2131	515215.8443	4434977.088
2132	515219.858	4435045.642
2133	515235.3726	4435097.942
2134	515271.7925	4435195.376
2135	515289.9237	4435256.017
2136	515285.7455	4435316.613
2137	515273.4917	4435359.011
2138	515255.0773	4435409.139
2139	515249.2831	4435495.841
2140	515248.6815	4435504.842
2141	515273.2447	4435674.52
2142	515365.846	4435913.783
2143	515364.5379	4436030.232
2144	515309.3546	4436074.397
2145	515236.313	4436134.668
2146	515113.5527	4436142.118
2147	515028.9285	4436217.04
2148	514858.7153	4436289.241
2149	514836.9934	4436396.564
2150	514837.722	4436398.634
2151	514863.9689	4436457.26
2152	514876.021	4436515.859
2153	514875.9339	4436560.294
2154	514885.9896	4436602.73
2155	514904.1562	4436645.181
2156	514952.7864	4436663.454
2157	514970.9922	4436685.708
2158	514989.4518	4436682.681
2159	516770.5849	4434793.805
2160	516777.1995	4434772.308
2161	516764.9625	4434767.677
2162	516761.3245	4434776.607
2163	516750.7411	4434773.961
2164	516748.426	4434780.576
2165	516742.1421	4434794.136
2166	516729.2437	4434788.844
2167	516701.1316	4434755.771

shtojca nr. 8.1

54

2168	516704.7697	4434747.503
2169	516699.1473	4434744.196
2170	516719.6525	4434711.784
2171	516726.5978	4434714.43
2172	516730.5666	4434712.115
2173	516759.6708	4434725.675
2174	516817.5485	4434758.748
2175	516828.1319	4434759.078
2176	516828.1319	4434784.214
2177	516812.2569	4434783.222
2178	516786.7907	4434773.961
2179	516777.1995	4434795.128
2180	516770.5849	4434793.805
2181	516768.2698	4434026.049
2182	516770.2542	4434006.205
2183	516773.8922	4433978.424
2184	516720.314	4433967.51
2185	516715.353	4434004.551
2186	516657.4753	4433997.606
2187	516661.4441	4433926.168
2188	516721.6369	4433936.421
2189	516724.6135	4433947.335
2190	516802.9964	4433956.926
2191	516802.335	4433973.132
2192	516860.2127	4433988.676
2193	516857.8976	4434018.773
2194	516850.2908	4434018.773
2195	516819.5329	4434012.158
2196	516812.9183	4434018.773
2197	516805.6423	4434020.096
2198	516775.8766	4434031.01
2199	516768.2698	4434026.049
2200	518166.8224	4433272.946
2201	518148.8307	4433257.071
2202	518158.3558	4433242.784
2203	518147.7724	4433235.375
2204	518153.0641	4433227.967
2205	518146.1849	4433223.204
2206	518152.5349	4433211.563
2207	518175.2891	4433222.675
2208	518220.7976	4433182.459

shtojca nr. 8.1

55

2209	518264.7185	4433178.225
2210	518285.356	4433180.342
2211	518303.8769	4433186.692
2212	518309.1686	4433179.813
2213	518382.1937	4433234.846
2214	518403.8896	4433203.625
2215	518365.7895	4433177.696
2216	518372.1395	4433170.288
2217	518411.8271	4433193.042
2218	518425.5855	4433172.404
2219	518468.4481	4433209.446
2220	518407.0646	4433285.646
2221	518415.5313	4433295.171
2222	518334.0394	4433390.951
2223	518166.8224	4433272.946
2224	521098.7017	4433570.614
2225	521105.9778	4433572.598
2226	521274.9807	4433572.598
2227	521273.3271	4433522.658
2228	521337.1579	4433523.32
2229	521326.5746	4433576.567
2230	521319.96	4433578.221
2231	521318.9678	4433582.851
2232	521100.0246	4433576.567
2233	521105.9778	4433606.994
2234	521106.97	4433697.945
2235	521109.6158	4433760.784
2236	521105.9778	4433803.779
2237	521132.4362	4433808.409
2238	521143.681	4433875.878
2239	521151.6185	4433874.885
2240	521163.194	4433864.964
2241	521176.4232	4433856.695
2242	521195.2748	4433844.789
2243	521203.8738	4433834.867
2244	521207.5118	4433830.237
2245	521221.7332	4433802.456
2246	521230.6629	4433802.786
2247	521255.4677	4433807.086
2248	521256.4599	4433862.318
2249	521262.7437	4433858.68

shtojca nr. 8.1

56

2250	521270.6812	4433855.372
2251	521278.6188	4433851.404
2252	521285.5641	4433848.758
2253	521291.1865	4433847.435
2254	521297.1396	4433846.773
2255	521301.4391	4433845.781
2256	521305.0771	4433845.781
2257	521308.3844	4433846.773
2258	521307.723	4433851.404
2259	521296.4782	4433853.719
2260	521275.6422	4433860.995
2261	521267.7047	4433867.609
2262	521262.7437	4433874.224
2263	521255.7984	4433877.531
2264	521242.2385	4433878.193
2265	521232.6473	4433878.523
2266	521221.0718	4433878.523
2267	521211.1499	4433878.523
2268	521203.8738	4433881.169
2269	521200.8972	4433886.13
2270	521199.2436	4433891.091
2271	521197.5899	4433895.721
2272	521195.6056	4433900.352
2273	521192.2983	4433905.643
2274	521187.0066	4433907.297
2275	521185.0222	4433903.99
2276	521184.3608	4433897.706
2277	521183.6993	4433891.753
2278	521180.392	4433888.445
2279	521175.7618	4433888.776
2280	521169.4779	4433893.076
2281	521164.1862	4433897.044
2282	521158.8946	4433900.682
2283	521147.319	4433907.297
2284	521139.0508	4433912.919
2285	521128.4674	4433919.865
2286	521151.9492	4433934.748
2287	521167.1628	4433940.701
2288	521169.8086	4433925.487
2289	521175.7618	4433924.826
2290	521176.754	4433920.526

shtojca nr. 8.1

57

2291	521181.7149	4433917.219
2292	521189.3217	4433915.565
2293	521195.9363	4433919.203
2294	521202.8816	4433923.172
2295	521211.1499	4433925.487
2296	521215.7801	4433927.802
2297	521230.0015	4433928.133
2298	521238.9312	4433926.479
2299	521246.538	4433924.826
2300	521255.4677	4433922.841
2301	521260.0979	4433920.526
2302	521266.051	4433919.203
2303	521271.6734	4433920.857
2304	521277.9573	4433924.495
2305	521285.8948	4433930.448
2306	521288.5406	4433935.078
2307	521259.4364	4433959.222
2308	521241.9077	4433971.459
2309	521230.9937	4433978.404
2310	521226.0327	4433980.388
2311	521223.0561	4433975.427
2312	521219.4181	4433971.459
2313	521206.1889	4433975.427
2314	521209.1655	4433981.711
2315	521209.8269	4433986.011
2316	521207.5118	4433989.649
2317	521201.228	4433993.617
2318	521193.2905	4434005.854
2319	521185.0222	4434026.36
2320	521223.0561	4434025.037
2321	521228.3478	4434028.344
2322	521230.9937	4434033.966
2323	521248.1916	4434036.612
2324	521230.3322	4434097.797
2325	521213.1342	4434096.474
2326	521187.0066	4434090.521
2327	521205.8582	4434032.644
2328	521184.3608	4434033.636
2329	521169.8086	4434053.81
2330	521160.8789	4434054.472
2331	521160.5482	4434032.974

shtojca nr. 8.1

58

2332	521091.0949	4434046.534
2333	521095.7252	4434082.584
2334	521078.5272	4434085.56
2335	521070.9204	4434053.81
2336	521055.3761	4434053.48
2337	521032.8865	4434059.433
2338	521029.2485	4434051.495
2339	521073.5663	4434038.266
2340	521053.3917	4433931.44
2341	521031.2328	4433930.117
2342	521025.6104	4433905.974
2343	521052.7303	4433900.021
2344	521067.2824	4433893.737
2345	521074.8892	4433885.138
2346	521084.8111	4433862.318
2347	521091.7564	4433832.883
2348	521095.0637	4433785.258
2349	521097.3788	4433730.687
2350	521096.0559	4433671.156
2351	521094.733	4433654.619
2352	521074.2277	4433644.697
2353	521050.7459	4433638.083
2354	521029.9099	4433636.76
2355	521011.7198	4433634.776
2356	521011.0583	4433599.387
2357	521016.0193	4433546.801
2358	521020.9802	4433545.148
2359	521019.3266	4433533.572
2360	521023.6261	4433519.682
2361	521088.1184	4433519.351
2362	521098.7017	4433570.614
2363	521024.5736	4434994.439
2364	521018.9512	4435016.929
2365	521013.9902	4435022.221
2366	521009.36	4435046.033
2367	521012.3366	4435046.695
2368	521010.3522	4435057.939
2369	521022.9199	4435059.593
2370	521024.9043	4435054.301
2371	521056.3236	4435063.562
2372	521048.0554	4435100.934

shtojca nr. 8.1

59

2373	521093.0347	4435086.051
2374	521120.4852	4435130.039
2375	521091.7117	4435144.591
2376	521005.3912	4435170.057
2377	520993.485	4435150.544
2378	520974.9641	4435090.02
2379	520911.7947	4435094.32
2380	520869.792	4435098.288
2381	520869.792	4435035.45
2382	520982.2402	4435051.986
2383	520983.8938	4435039.749
2384	520990.8391	4435040.411
2385	520989.5162	4435053.309
2386	521000.761	4435055.624
2387	521014.6517	4434993.116
2388	521024.5736	4434994.439

shtojca nr. 8.1

Shtojca Nr. 9
Sipërfaqet e tokave në zonat kadastrale (1758, 1945, 2715 dhe 3139)

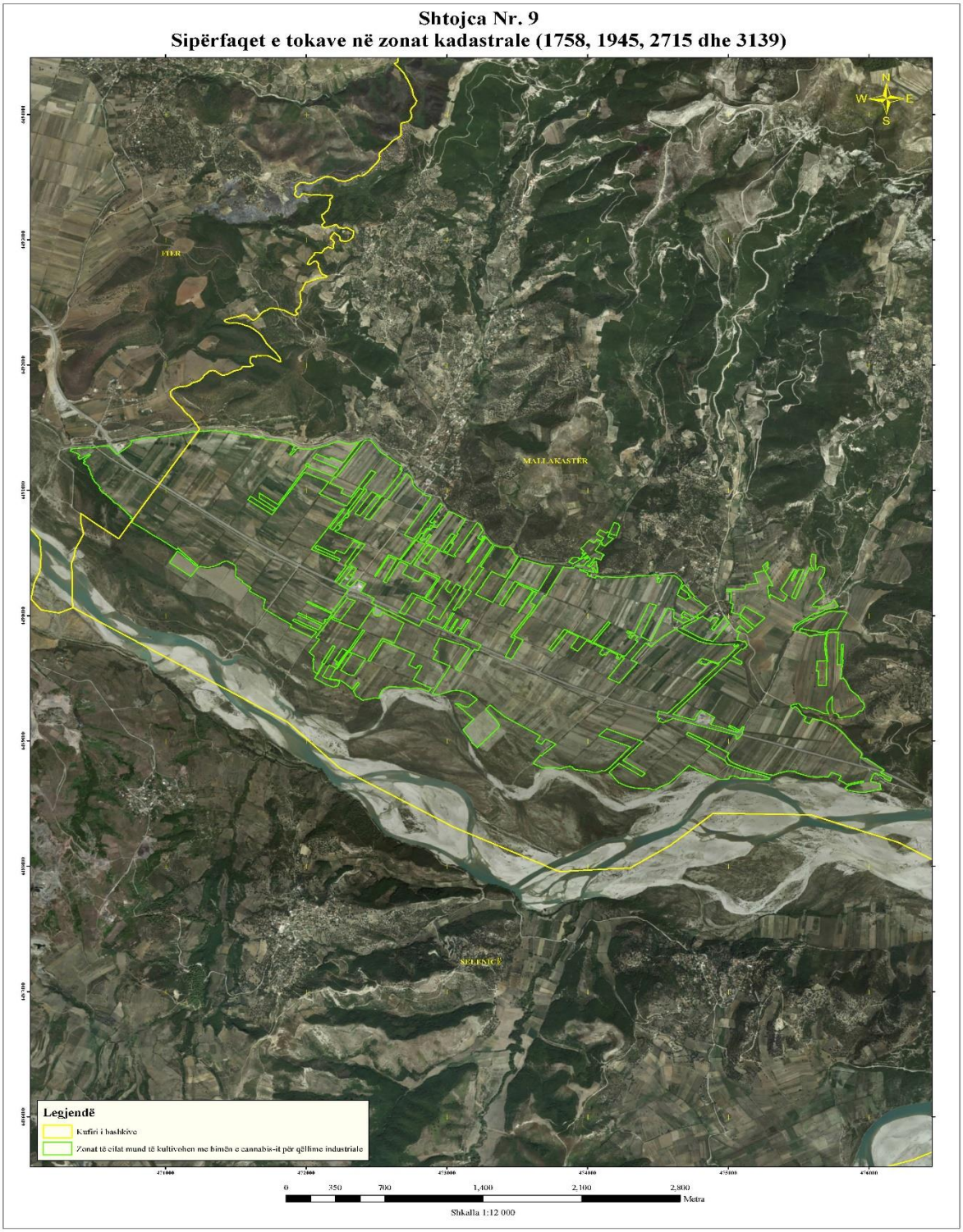

Shtojca nr. 9.1

Tabela 1, Koordinatat e sipërfaqeve të tokave ku lejohet të kultivohet bima e cannabis-it për qëllime industriale

Nr.	Koordinatat	
	Lindje	Veri
1	472300.3904	4490136.0029
2	472350.1173	4490120.0519
3	472243.0511	4489964.4825
4	472208.3554	4489980.6041
5	472188.7991	4489987.3694
6	472185.8496	4489986.0655
7	472183.9826	4489982.6566
8	472183.5977	4489979.2645
9	472184.2640	4489976.5195
10	472187.4925	4489971.8980
11	472367.3508	4489888.8216
12	472477.5882	4490063.4831
13	472488.6714	4490057.0451
14	472486.5808	4490054.6923
15	472483.6457	4490052.1181
16	472480.7203	4490048.6972
17	472477.8404	4490041.2538
18	472476.6495	4490034.2530
19	472476.9188	4490029.1745
20	472477.6092	4490024.3124
21	472479.3605	4490019.2507
22	472482.6298	4490011.0301
23	472486.2721	4490007.2602
24	472491.3867	4490004.3540
25	472498.8349	4490001.0507
26	472505.4242	4489998.7964
27	472511.9968	4489998.0241
28	472519.3969	4489998.9550
29	472524.8845	4490000.4994
30	472529.6913	4490006.0590
31	472533.8077	4490016.4807
32	472539.7695	4490032.2167
33	472692.8012	4489943.5425
34	472623.8878	4489784.3831
35	472541.5054	4489823.2544

1

Tabela 2, Të dhënat administrative të tokave të përfshira në sipërfaqet e përcaktuara në tabelën 1

Nr.	Qarku	Bashkia	Njesia Administrative	Fshati	Zona Kadastrale
1	Fier	Fier	Cakran	Gjonç	1758
2	Fier	Mallakastër	Hekal	Hekal	1945
3	Fier	Mallakastër	Hekal	Mollaj	2715
4	Fier	Mallakastër	Hekal	Romës	3191

Zona 9

36	472437.8933	4489643.1630
37	472452.9990	4489636.7706
38	472546.6413	4489799.8101
39	472769.7262	4489695.2037
40	472728.7786	4489609.1982
41	472782.0321	4489581.0066
42	472794.9130	4489602.7496
43	472803.1984	4489600.3028
44	472806.5016	4489607.7510
45	472820.7749	4489600.0788
46	472760.2342	4489486.7490
47	472833.9102	4489450.1079
48	472842.8980	4489441.7405
49	472851.6188	4489438.2400
50	472860.3132	4489437.0682
51	472889.0451	4489424.0549
52	472870.9532	4489395.0537
53	472831.3642	4489413.2372
54	472826.0307	4489416.7762
55	472814.9715	4489421.0971
56	472781.0695	4489423.2533
57	472738.5379	4489420.8651
58	472723.0424	4489424.2888
59	472707.5373	4489428.5593
60	472688.8710	4489431.5235
61	472659.0035	4489432.6668
62	472629.9780	4489434.2431
63	472604.7728	4489435.0158
64	472588.0647	4489433.3440
65	472572.0326	4489428.0805
66	472556.8713	4489420.7095
67	472546.9955	4489414.0337
68	472539.9008	4489404.8486
69	472535.1132	4489397.5953
70	472530.7898	4489386.7478
71	472527.0608	4489379.5065
72	472523.1464	4489369.9340
73	472521.1615	4489358.2661
74	472520.6921	4489343.6511
75	472507.7851	4489342.8695
76	472497.1878	4489343.8079

2

Zona 9

3

77	472485.5102	4489346.6397
78	472472.8558	4489342.2614
79	472465.2464	4489341.1164
80	472448.3554	4489336.9018
81	472414.3690	4489327.8351
82	472402.7443	4489326.0093
83	472396.1502	4489328.6871
84	472390.7999	4489333.7080
85	472386.0871	4489338.5244
86	472378.5860	4489346.4852
87	472368.5805	4489351.2416
88	472356.6529	4489357.4583
89	472334.9945	4489400.1947
90	472378.9898	4489460.1912
91	472365.7486	4489470.2042
92	472325.0951	4489414.2685
93	472311.5870	4489429.1484
94	472297.4533	4489443.1743
95	472276.5139	4489459.8755
96	472252.1703	4489478.0202
97	472234.0791	4489486.2843
98	472228.7696	4489487.7062
99	472217.5011	4489491.8130
100	472210.9165	4489493.6439
101	472202.8620	4489494.3994
102	472194.3817	4489495.3619
103	472185.6969	4489495.6868
104	472174.6738	4489496.8322
105	472165.9649	4489499.2742
106	472207.6269	4489578.3004
107	472218.6573	4489576.5199
108	472299.9071	4489712.1049
109	472326.0840	4489700.3331
110	472245.0339	4489565.8090
111	472285.1135	4489541.7025
112	472296.6394	4489533.5757
113	472311.2832	4489530.5658
114	472323.3865	4489527.5271
115	472339.9574	4489522.6335
116	472421.6402	4489657.3765
117	472301.5551	4489716.1466

Zona 9

4

118	472306.7373	4489725.9452
119	472316.1004	4489721.8167
120	472415.7162	4489880.9010
121	472401.4429	4489888.5732
122	472394.3890	4489875.7891
123	472296.0219	4489718.6246
124	472255.3600	4489738.0663
125	472200.2953	4489645.9722
126	472222.2309	4489634.7874
127	472208.9290	4489612.8278
128	472219.3435	4489609.3465
129	472288.4316	4489715.7859
130	472295.8774	4489712.6944
131	472212.4673	4489580.8961
132	472205.4498	4489583.5690
133	472205.8324	4489587.1728
134	472162.4183	4489606.5833
135	472117.0513	4489518.1987
136	472120.6984	4489514.0054
137	472145.8239	4489501.5865
138	472158.7741	4489498.5574
139	472168.1517	4489493.1587
140	472175.1596	4489491.3326
141	472185.7690	4489489.3356
142	472199.3375	4489487.7957
143	472211.0030	4489486.0224
144	472226.0870	4489481.5354
145	472238.8832	4489473.4230
146	472222.1432	4489437.2382
147	472208.5507	4489440.8952
148	472200.8233	4489431.4912
149	472192.1288	4489432.6629
150	472170.2317	4489440.4604
151	472141.2954	4489452.8362
152	472060.0777	4489501.0370
153	472077.0654	4489534.0486
154	472081.0998	4489533.0357
155	472122.9206	4489616.7218
156	472127.3785	4489615.7138
157	472205.4022	4489755.7086
158	472188.7953	4489763.7778

Zona 9

5

159	472109.0732	4489624.1872
160	472117.5943	4489619.6257
161	472077.2411	4489537.2266
162	472052.6569	4489557.9094
163	472046.5503	4489648.2507
164	472054.1309	4489651.9362
165	472051.5231	4489657.8351
166	472052.1290	4489668.5875
167	472054.3319	4489678.5376
168	472019.5955	4489707.5878
169	472094.5104	4489811.3275
170	472066.5452	4489826.7579
171	472068.4217	4489829.3200
172	472096.1608	4489866.4766
173	472179.2578	4489988.5316
174	472188.2868	4489995.1978
175	472204.5189	4490020.1549
176	472231.1657	4490060.2634
177	472261.2408	4490096.8112
178	472288.0177	4490144.1201
179	472300.3904	4490136.0029
180	472449.7003	4491402.6873
181	472458.2191	4491398.3376
182	472466.5694	4491390.1747
183	472480.1112	4491372.3310
184	472497.5238	4491349.2378
185	472511.5299	4491327.7998
186	472530.6410	4491304.3025
187	472548.3833	4491289.4707
188	472567.1481	4491277.8265
189	472635.5360	4491222.0696
190	472665.1868	4491202.7148
191	472680.1024	4491194.4147
192	472666.3748	4491172.6619
193	472671.7156	4491168.4879
194	472667.5415	4491163.1471
195	472680.5277	4491156.9425
196	472538.4740	4490949.9476
197	472532.9143	4490954.7544
198	472505.0221	4490968.4124
199	472465.6304	4490987.8683

Zona 9

6

200	472354.8329	4490825.2691
201	472347.9787	4490813.5460
202	472382.2558	4490796.9962
203	472499.3901	4490960.9377
204	472517.0771	4490950.9752
205	472530.8933	4490946.2621
206	472417.8032	4490780.4609
207	472452.0610	4490765.6048
208	472563.9170	4490928.2160
209	472572.2193	4490924.2873
210	472659.9112	4491051.8998
211	472716.1616	4491132.7857
212	472725.1278	4491126.3237
213	472735.4195	4491115.0068
214	472745.0929	4491102.2008
215	472751.6267	4491086.1831
216	472753.2192	4491076.4614
217	472754.9801	4491070.5528
218	472757.4122	4491061.4758
219	472758.5357	4491055.7717
220	472756.2597	4491051.0877
221	472762.9500	4491039.9417
222	472772.6282	4491026.7123
223	472784.2190	4491012.8693
224	472803.2508	4490996.3583
225	472829.2617	4490980.5616
226	472824.5150	4490969.7093
227	472862.3599	4490955.9526
228	472877.8818	4490950.2002
229	472886.8264	4490945.6435
230	472697.7672	4490645.3754
231	472764.6326	4490611.8332
232	472813.5886	4490682.4730
233	472811.4475	4490684.5660
234	472841.4048	4490731.4876
235	472954.2906	4490896.6515
236	472962.6793	4490885.1013
237	472967.3705	4490882.1902
238	472878.6752	4490749.6963
239	472896.5812	4490739.1011
240	472910.9896	4490756.8386

Zona 9

7

241	472919.7248	4490752.0678
242	472898.1205	4490715.4043
243	472885.7598	4490722.4630
244	472867.6536	4490694.7320
245	472859.3441	4490699.2958
246	472830.6450	4490653.4471
247	472818.7149	4490659.8755
248	472781.6701	4490603.1337
249	472797.0259	4490593.3564
250	472842.5812	4490571.8530
251	472741.9263	4490411.0628
252	472671.6520	4490446.4719
253	472778.4897	4490603.5211
254	472772.0976	4490607.0480
255	472665.0627	4490448.7262
256	472584.8093	4490486.5629
257	472486.1703	4490316.0559
258	472492.5696	4490311.8938
259	472585.8459	4490469.8476
260	472639.8839	4490447.1701
261	472546.7757	4490274.3967
262	472568.7161	4490262.7885
263	472663.3375	4490432.8265
264	472685.4656	4490423.3378
265	472703.7853	4490413.5942
266	472720.6423	4490402.1401
267	472683.2798	4490336.0784
268	472797.5045	4490271.3133
269	472839.6547	4490344.6284
270	472933.9817	4490298.0585
271	472838.5665	4490141.9859
272	472772.9834	4490174.4841
273	472764.2722	4490177.1378
274	472752.1400	4490182.7169
275	472660.7400	4490027.3252
276	472699.2681	4490009.3414
277	472784.8868	4490151.7518
278	472916.5292	4490082.1027
279	472857.5221	4489977.6588
280	472882.5269	4489966.5618
281	472900.6789	4489999.5867

Zona 9

8

282	472947.5669	4489972.5932
283	472990.3397	4490051.6851
284	473098.3796	4490233.4151
285	473064.2842	4490252.6136
286	473021.6679	4490183.0515
287	473004.8728	4490193.7124
288	472999.7727	4490200.0065
289	472990.3724	4490212.0746
290	473024.9171	4490269.8997
291	472997.5006	4490283.6160
292	472893.2981	4490113.5751
293	472848.2956	4490137.6786
294	472950.9193	4490306.9076
295	472844.7175	4490359.6948
296	472761.6291	4490404.8042
297	472859.6184	4490562.5999
298	472895.7888	4490547.1303
299	472823.0006	4490430.9088
300	472860.5483	4490410.6908
301	472939.0834	4490533.5941
302	472854.4312	4490576.5684
303	472848.2845	4490581.7921
304	472889.1324	4490643.9234
305	472875.8135	4490651.4476
306	472847.1512	4490611.6867
307	472837.0531	4490615.2775
308	472820.3327	4490596.0316
309	472806.9989	4490604.8790
310	472864.5341	4490689.1672
311	472879.4317	4490682.4549
312	472897.9174	4490709.3962
313	472907.7689	4490704.2146
314	472912.4873	4490708.2382
315	472926.3234	4490701.7785
316	472970.8370	4490767.3921
317	473014.0275	4490832.9907
318	473035.5951	4490821.5901
319	473053.4007	4490815.1755
320	473063.5229	4490809.4676
321	473081.1089	4490799.0805
322	473104.8385	4490783.7343

Zona 9

9

323	473133.0790	4490767.3807
324	473071.8206	4490661.3474
325	473079.8167	4490656.4094
326	473031.2130	4490578.0453
327	473043.9935	4490571.3090
328	473005.5694	4490505.4998
329	472978.1469	4490519.7454
330	473056.4143	4490642.9104
331	473032.7057	4490656.4041
332	472947.1516	4490522.3050
333	473047.5044	4490471.8334
334	473057.3439	4490467.7104
335	473062.0052	4490476.7620
336	473050.7855	4490485.8981
337	473116.0465	4490589.0654
338	473212.5141	4490741.0213
339	473217.2925	4490739.7522
340	473222.3656	4490735.8398
341	473230.9360	4490726.9383
342	473238.9832	4490717.5015
343	473246.8348	4490701.9752
344	473255.5283	4490682.2237
345	473217.8591	4490619.8637
346	473243.9704	4490604.5446
347	473264.7658	4490637.8642
348	473270.9185	4490632.1113
349	473140.9046	4490427.6350
350	473147.8332	4490423.4790
351	473276.2772	4490626.3494
352	473285.4100	4490614.5430
353	473298.8339	4490597.7565
354	473306.6555	4490584.8765
355	473315.2169	4490576.7689
356	473326.4366	4490567.6329
357	473227.0006	4490397.3812
358	473223.0130	4490398.9239
359	473218.6224	4490389.3460
360	473114.1883	4490216.3910
361	473136.0144	4490205.5226
362	473042.2291	4490050.4213
363	473057.9296	4490042.9240

Zona 9

10

364	473073.7840	4490068.5121
365	473085.7526	4490063.3546
366	473173.1744	4490196.1515
367	473151.8745	4490207.2906
368	473260.2781	4490380.2907
369	473238.1813	4490391.6853
370	473339.9901	4490562.7580
371	473359.4195	4490553.1857
372	473376.4312	4490546.7621
373	473394.9947	4490543.5320
374	473411.9313	4490543.7242
375	473438.3917	4490544.2892
376	473446.0962	4490541.7299
377	473452.7811	4490535.7184
378	473462.9664	4490524.4532
379	473469.4978	4490508.6472
380	473474.6400	4490498.6482
381	473484.2930	4490487.6416
382	473496.0690	4490476.1298
383	473504.8981	4490467.7606
384	473467.5925	4490396.6707
385	473414.3965	4490303.1683
386	473316.1817	4490351.8115
387	473253.5519	4490249.9974
388	473256.7546	4490247.6517
389	473204.1452	4490172.4181
390	473324.4898	4490109.4693
391	473429.3662	4490290.1047
392	473529.1540	4490452.6851
393	473559.6951	4490443.5036
394	473605.9218	4490428.1481
395	473664.0960	4490409.4874
396	473695.6716	4490402.4350
397	473715.2846	4490400.0109
398	473758.9794	4490397.8600
399	473650.3767	4490195.7439
400	473573.5009	4490229.8079
401	473481.9590	4490273.4981
402	473373.6664	4490090.7065
403	473399.9884	4490080.1537
404	473504.1669	4490252.3119

Zona 9

11

405	473610.6244	4490200.3215
406	473506.9751	4490028.1693
407	473510.7040	4490026.0943
408	473615.7006	4490196.1444
409	473639.8874	4490187.1555
410	473589.9995	4490105.3361
411	473625.6677	4490087.4786
412	473577.0879	4490006.9974
413	473574.1589	4490008.5522
414	473462.6939	4489848.7508
415	473453.6089	4489833.0322
416	473486.3151	4489819.6406
417	473413.8268	4489676.9556
418	473458.0234	4489653.9016
419	473540.7123	4489807.2890
420	473475.2158	4489841.4821
421	473580.6603	4489995.3925
422	473586.5063	4489993.3415
423	473691.7825	4490162.0715
424	473700.2869	4490158.9920
425	473826.8641	4490386.4556
426	473879.0542	4490382.0192
427	473888.3194	4490381.8596
428	473897.3381	4490380.1093
429	473910.9189	4490396.1436
430	473927.8135	4490400.0406
431	473973.3247	4490401.0864
432	473997.0371	4490433.9098
433	474001.0336	4490431.5732
434	474009.3848	4490441.9900
435	474019.3088	4490453.7481
436	474005.9479	4490464.9772
437	473984.1544	4490449.6438
438	473977.2229	4490454.0645
439	474003.4912	4490471.5661
440	473997.5911	4490478.3805
441	473896.4154	4490414.7705
442	473866.3254	4490430.8385
443	473894.2720	4490463.7099
444	473929.7391	4490463.5831
445	473937.2179	4490457.5805

Zona 9

12

446	473937.8013	4490452.8231
447	473952.5668	4490457.7547
448	473957.4837	4490467.6033
449	473965.0380	4490478.2758
450	473971.0675	4490483.3729
451	473987.8540	4490496.7969
452	473982.7659	4490502.0325
453	473966.4817	4490490.9963
454	473958.1879	4490498.8422
455	473972.0484	4490513.5563
456	473970.4305	4490516.1846
457	473951.1636	4490534.7575
458	473974.9360	4490562.2882
459	473982.2557	4490570.3113
460	474010.7285	4490603.4534
461	474041.6845	4490581.0432
462	474054.7721	4490593.8958
463	474064.6390	4490610.6819
464	474096.3078	4490595.4258
465	474113.7620	4490619.9735
466	474061.8008	4490650.8794
467	474084.9629	4490685.5493
468	474134.7470	4490659.9120
469	474141.2697	4490668.1908
470	474154.5556	4490663.5775
471	474188.3128	4490744.1554
472	474222.0746	4490731.0404
473	474221.8760	4490725.2154
474	474222.1857	4490721.2489
475	474222.5014	4490716.7531
476	474228.0888	4490714.1698
477	474226.3054	4490708.0622
478	474220.6156	4490696.3522
479	474205.1275	4490638.4785
480	474154.1134	4490655.8971
481	474141.9488	4490631.6741
482	474183.1535	4490615.7323
483	474164.0093	4490600.1642
484	474121.8986	4490556.0159
485	474097.6786	4490567.9158
486	474104.3789	4490583.8720

Zona 9

13

487	474094.0191	4490587.1951
488	474077.4609	4490553.6589
489	474052.4283	4490520.5559
490	474083.3182	4490503.9676
491	474115.8139	4490485.8095
492	474112.7133	4490479.1576
493	474108.4912	4490478.0510
494	474105.8418	4490478.2856
495	474105.0900	4490474.5717
496	474106.4402	4490472.2050
497	474094.0590	4490443.7449
498	474051.5102	4490461.5242
499	474021.1035	4490412.2154
500	474016.9054	4490408.9917
501	474013.3056	4490399.6875
502	474002.9338	4490404.0691
503	473998.7867	4490396.3467
504	474014.4843	4490389.1141
505	474032.8766	4490400.9682
506	474034.9126	4490408.1374
507	474041.3513	4490423.8259
508	474053.4374	4490431.6385
509	474056.3544	4490431.1423
510	474063.2319	4490431.4850
511	474063.3460	4490421.4289
512	474064.9605	4490395.7743
513	474070.4724	4490376.5160
514	474070.5321	4490347.9324
515	474065.5701	4490342.0534
516	474057.8116	4490349.3761
517	474057.7816	4490352.0224
518	474041.5521	4490382.8045
519	474029.6856	4490378.9645
520	474038.8724	4490362.3946
521	474043.5213	4490349.2139
522	474038.2466	4490347.5660
523	474028.9664	4490349.0487
524	474001.9075	4490354.5644
525	473985.4371	4490359.9355
526	473977.2244	4490360.6363
527	473942.4071	4490373.4747

Zona 9

14

528	473945.7148	4490361.8668
529	474001.2728	4490340.5297
530	473996.4009	4490326.7116
531	474013.1480	4490320.2850
532	474012.1555	4490314.4510
533	474053.8804	4490299.3090
534	474059.7868	4490315.2562
535	474088.4274	4490310.2878
536	474094.2674	4490308.7660
537	474098.0204	4490304.5739
538	474100.1795	4490300.8931
539	474107.0360	4490303.0882
540	474113.5858	4490308.9853
541	474122.8270	4490310.9428
542	474136.3354	4490310.0374
543	474157.2656	4490308.1576
544	474181.1098	4490306.0461
545	474206.5508	4490303.1588
546	474250.2036	4490304.7129
547	474267.3718	4490307.8190
548	474293.5527	4490309.7041
549	474330.8362	4490312.7739
550	474338.1979	4490317.0922
551	474350.9004	4490317.2363
552	474388.2020	4490318.7183
553	474408.8375	4490319.4818
554	474439.0119	4490319.2949
555	474466.7146	4490327.0200
556	474479.1074	4490331.1307
557	474504.5724	4490326.1262
558	474491.2348	4490288.6565
559	474499.9978	4490286.1093
560	474494.3950	4490266.7248
561	474506.8779	4490262.8964
562	474532.7259	4490317.4470
563	474560.4945	4490319.3501
564	474564.9723	4490321.2536
565	474610.5046	4490320.4469
566	474636.8537	4490307.5125
567	474664.1798	4490278.4443
568	474672.5877	4490260.5422

Zona 9

15

569	474636.0485	4490168.5519
570	474699.5212	4490126.1310
571	474710.9970	4490141.0827
572	474717.3783	4490138.5085
573	474731.2748	4490150.0469
574	474716.2661	4490166.5508
575	474719.0749	4490175.5814
576	474714.8108	4490178.1797
577	474709.1873	4490183.9387
578	474664.3803	4490214.1319
579	474677.5433	4490243.6595
580	474684.6825	4490244.2699
581	474691.3194	4490242.4925
582	474697.7067	4490239.3890
583	474703.5977	4490233.3684
584	474707.8979	4490227.5945
585	474711.6839	4490220.4914
586	474714.6730	4490213.6439
587	474717.9207	4490207.3287
588	474722.2389	4490199.9669
589	474726.7978	4490194.7253
590	474733.2151	4490188.9754
591	474757.6663	4490156.6985
592	474752.4517	4490149.7579
593	474755.1731	4490143.1720
594	474758.4028	4490138.4446
595	474762.4234	4490133.9909
596	474773.6311	4490125.9133
597	474784.2856	4490119.9468
598	474789.3527	4490116.5636
599	474831.0503	4490080.5124
600	474841.7198	4490073.2227
601	474842.8293	4490068.7359
602	474839.2055	4490061.5487
603	474825.6337	4490044.7205
604	474809.9117	4490030.7793
605	474797.5789	4490021.3759
606	474786.5693	4490011.9876
607	474776.8529	4490005.2606
608	474789.5670	4489981.0553
609	474814.5272	4489997.2187

Zona 9

16

610	474871.0984	4489956.5721
611	474890.3391	4489986.9628
612	474899.3757	4489983.6246
613	474903.2762	4489989.7563
614	474930.9514	4489976.5722
615	474884.3534	4489908.0233
616	474887.2944	4489905.4100
617	474879.9837	4489896.5930
618	474896.7789	4489885.9321
619	474973.6452	4489992.6721
620	475002.7754	4489944.5681
621	474890.6607	4489795.3457
622	474866.4828	4489803.5408
623	474844.4790	4489806.7318
624	474822.1685	4489813.6247
625	474782.2420	4489833.5512
626	474762.2472	4489846.2932
627	474705.7391	4489881.3823
628	474666.3389	4489901.5795
629	474670.0257	4489903.2093
630	474673.4570	4489904.0423
631	474676.3440	4489906.1924
632	474678.1634	4489909.1244
633	474678.1153	4489913.3586
634	474782.4999	4489974.0937
635	474768.7363	4489997.4931
636	474764.2645	4489995.0603
637	474752.1664	4489988.3063
638	474682.5440	4490036.2154
639	474665.1167	4490009.2861
640	474674.2044	4490001.4491
641	474665.3660	4489987.3213
642	474674.4176	4489982.6600
643	474683.5417	4489994.9383
644	474729.0916	4489969.2529
645	474679.6345	4489942.7541
646	474608.9926	4489987.2110
647	474613.9718	4490049.8883
648	474566.5903	4490062.0548
649	474448.0820	4489799.8784
650	474429.7410	4489806.8164

Zona 9

17

651	474377.8039	4489835.6053
652	474490.5155	4490083.8208
653	474437.1391	4490099.4922
654	474330.6707	4489860.8758
655	474284.7914	4489880.6024
656	474276.6085	4489867.0114
657	474290.5965	4489858.8330
658	474296.0412	4489868.8199
659	474310.4081	4489862.2339
660	474290.5373	4489829.0571
661	474307.3219	4489819.3224
662	474328.4376	4489847.7493
663	474355.2001	4489833.3638
664	474337.6255	4489807.7562
665	474355.2310	4489795.6488
666	474265.6621	4489677.1194
667	474257.2900	4489680.2004
668	474255.7382	4489677.0068
669	474040.5061	4489786.9167
670	474160.1945	4489945.0912
671	474145.3991	4489954.4514
672	474026.1168	4489795.4875
673	473834.0521	4489892.9560
674	473723.9177	4489732.5080
675	473744.3109	4489719.6383
676	473856.4796	4489875.7424
677	473935.1657	4489833.7588
678	473880.1458	4489749.3668
679	473928.5283	4489718.9495
680	473991.1039	4489802.2362
681	474052.9693	4489773.1630
682	474109.2819	4489743.6296
683	474083.1816	4489699.6631
684	474107.1879	4489683.2613
685	474114.9963	4489694.8630
686	474129.3947	4489685.4983
687	474155.2062	4489719.9335
688	474215.1230	4489687.6620
689	474201.9058	4489662.8978
690	474225.0417	4489653.2353
691	474237.4919	4489675.6087

Zona 9

18

692	474260.6503	4489663.9614
693	474144.9584	4489503.4502
694	474224.0144	4489463.8528
695	474352.4043	4489624.9051
696	474306.0921	4489647.8028
697	474410.1637	4489782.7740
698	474452.5920	4489752.2891
699	474480.7897	4489786.3544
700	474540.1711	4489836.2567
701	474610.6852	4489884.6973
702	474633.1674	4489897.6565
703	474640.4747	4489883.4473
704	474674.8424	4489863.5900
705	474741.1870	4489824.6424
706	474787.1339	4489798.9615
707	474839.7208	4489782.8840
708	474873.5294	4489777.3126
709	474918.4437	4489772.6611
710	474963.3400	4489769.5975
711	475023.6273	4489774.6486
712	475047.0295	4489776.5022
713	475037.2859	4489760.5115
714	475046.0954	4489753.8623
715	475052.3611	4489761.4765
716	475057.1471	4489759.5458
717	475066.1283	4489772.7489
718	475073.7650	4489764.4984
719	474979.6853	4489658.6218
720	474970.0729	4489666.0558
721	474930.4940	4489620.3482
722	474811.3096	4489662.6664
723	474785.1191	4489626.6388
724	474789.5081	4489624.7036
725	474793.8476	4489627.1348
726	474810.2713	4489614.2201
727	474814.9671	4489620.2284
728	474834.9769	4489606.1633
729	474864.0407	4489633.8863
730	474877.9926	4489628.8836
731	474884.3214	4489630.9404
732	474898.2733	4489625.9377

Zona 9

19

733	474931.7975	4489610.4379
734	474790.9307	4489464.3300
735	474798.1389	4489458.8537
736	474713.7939	4489369.7618
737	474565.8090	4489221.1913
738	474504.4485	4489240.7423
739	474495.1784	4489218.0079
740	474499.6799	4489206.1489
741	474491.9075	4489191.3716
742	474509.1026	4489180.4505
743	474502.5661	4489161.7172
744	474534.8859	4489147.3947
745	474607.5379	4489182.3613
746	474824.2820	4489114.1537
747	475053.2913	4489049.6581
748	475056.5525	4489042.1520
749	475049.6685	4489019.0476
750	475063.6024	4489015.6327
751	475085.5751	4489038.5112
752	475100.7590	4489064.8858
753	475099.4736	4489073.2083
754	475111.7258	4489113.0478
755	475100.9540	4489117.6896
756	475081.0606	4489086.4975
757	475010.3315	4489126.9836
758	475002.1261	4489115.3773
759	475072.0118	4489079.2488
760	475066.9414	4489071.2512
761	474872.9046	4489132.5705
762	474901.6306	4489190.0650
763	474804.1210	4489246.5243
764	474777.1051	4489213.2665
765	474757.7708	4489167.7886
766	474605.1974	4489213.6981
767	474821.7123	4489445.6231
768	475012.7676	4489647.0870
769	475087.0288	4489610.2142
770	475094.8327	4489622.2129
771	475096.6869	4489633.7470
772	475032.3180	4489673.5111
773	475093.9280	4489736.9369

Zona 9

20

774	475105.4892	4489732.7010
775	475115.2284	4489749.0887
776	475121.5931	4489747.9699
777	475134.4719	4489767.5693
778	475120.7187	4489790.0425
779	475111.0748	4489800.2552
780	475105.6075	4489792.2530
781	475103.2077	4489793.8138
782	475095.6071	4489798.8886
783	475086.4321	4489802.7546
784	475075.6919	4489804.6177
785	475060.2197	4489803.6482
786	475065.8136	4489835.4720
787	475071.6959	4489841.8908
788	475070.3474	4489855.7707
789	475082.8787	4489870.9990
790	475064.1228	4489879.5203
791	475052.9271	4489886.5393
792	475078.7341	4489921.3716
793	475106.8136	4489895.8849
794	475138.5108	4489866.4692
795	475174.2642	4489899.4293
796	475080.3231	4489991.2624
797	475088.4834	4490006.8382
798	475191.1485	4489915.8981
799	475257.0574	4489985.3277
800	475118.2921	4490073.8732
801	475084.8613	4490011.1641
802	475022.3369	4490028.3198
803	475033.8722	4490096.3385
804	475014.7374	4490103.2674
805	475020.0887	4490191.4631
806	474987.0965	4490195.0588
807	474987.3088	4490211.3384
808	475079.0230	4490210.7911
809	475118.3169	4490211.6340
810	475122.7065	4490244.6352
811	475207.0864	4490260.6789
812	475184.3710	4490338.2340
813	475255.5749	4490360.8773
814	475240.5002	4490394.8486

Zona 9

21

815	475275.4552	4490428.1967
816	475281.0937	4490421.1146
817	475279.1359	4490418.7103
818	475281.5717	4490413.9739
819	475276.8623	4490409.1564
820	475282.0903	4490403.2607
821	475275.8651	4490392.0739
822	475285.5272	4490380.2734
823	475260.8299	4490352.5998
824	475317.3128	4490238.1094
825	475312.9508	4490237.6629
826	475291.4612	4490242.1831
827	475277.6490	4490234.8803
828	475290.2282	4490140.9329
829	475296.5839	4490140.6081
830	475295.8356	4490171.5659
831	475390.9322	4490117.8584
832	475419.0174	4490161.8476
833	475390.1664	4490185.3405
834	475372.4617	4490206.1809
835	475469.4383	4490371.6413
836	475481.0085	4490366.6115
837	475444.6589	4490281.2400
838	475453.4414	4490276.9726
839	475500.0443	4490368.4156
840	475511.5740	4490366.9584
841	475533.3794	4490369.5879
842	475448.1436	4490149.0770
843	475474.1168	4490134.2855
844	475528.6188	4490264.3276
845	475576.1198	4490381.5860
846	475578.8985	4490381.6176
847	475582.1236	4490377.2871
848	475584.9834	4490370.1735
849	475589.4084	4490365.0626
850	475594.2214	4490360.7502
851	475598.6150	4490358.4180
852	475603.7754	4490358.4766
853	475605.7151	4490362.4686
854	475604.8581	4490368.0170
855	475601.6329	4490372.3474

Zona 9

22

856	475597.1854	4490379.4430
857	475591.9214	4490388.5144
858	475588.6106	4490400.3870
859	475584.5014	4490412.6475
860	475582.6523	4490435.6528
861	475589.3695	4490473.4445
862	475592.3425	4490491.3435
863	475606.2584	4490489.5164
864	475621.0267	4490482.5379
865	475618.8657	4490463.0601
866	475618.7391	4490439.2384
867	475618.2154	4490415.4121
868	475618.4001	4490399.1370
869	475619.7577	4490384.4633
870	475621.4446	4490375.7483
871	475623.9029	4490369.0271
872	475626.7131	4490366.2800
873	475629.0993	4490365.9100
874	475631.4495	4490368.7157
875	475633.3667	4490374.6926
876	475637.6296	4490383.8721
877	475641.9195	4490390.6698
878	475647.8603	4490391.9282
879	475657.3962	4490391.2425
880	475674.1313	4490385.8743
881	475683.7213	4490380.4250
882	475685.0113	4490371.7056
883	475683.9690	4490358.5926
884	475681.3706	4490342.6829
885	475673.6342	4490324.7299
886	475667.0571	4490309.5691
887	475658.8337	4490299.5506
888	475646.0135	4490274.7908
889	475642.1836	4490262.4402
890	475642.2737	4490254.5011
891	475643.5051	4490250.9421
892	475646.7393	4490245.8177
893	475650.3705	4490240.6978
894	475654.0106	4490234.7841
895	475657.2628	4490228.0719
896	475659.3106	4490222.5371

Zona 9

23

897	475663.0229	4490210.2720
898	475666.6855	4490202.3735
899	475670.7272	4490196.0673
900	475675.5897	4490187.3883
901	475678.4540	4490179.8778
902	475677.7637	4490170.7388
903	475672.3234	4490160.3549
904	475657.8208	4490143.9132
905	475641.7214	4490128.2473
906	475625.5769	4490116.5510
907	475616.9340	4490108.5128
908	475610.2669	4490101.2910
909	475604.7996	4490093.2889
910	475600.8616	4490090.4652
911	475596.5311	4490087.2400
912	475597.4241	4490078.5160
913	475607.4245	4490071.8804
914	475624.4936	4490072.0741
915	475645.1126	4490074.2931
916	475641.3278	4490057.9729
917	475661.4868	4490065.7448
918	475681.2444	4490073.9091
919	475698.2189	4490082.4388
920	475728.2162	4490097.8654
921	475745.4434	4490119.1021
922	475756.1162	4490123.1933
923	475780.4649	4490076.6230
924	475767.0315	4490070.9125
925	475752.8403	4490062.0173
926	475732.6046	4490060.9937
927	475689.4628	4490049.3880
928	475674.0942	4490039.2885
929	475659.5015	4490030.7858
930	475632.2558	4490017.7725
931	475621.9756	4490014.0828
932	475617.5956	4490015.2241
933	475610.7843	4490020.7049
934	475595.4247	4490009.8115
935	475536.7515	4489967.4602
936	475483.1397	4489933.9005
937	475463.1473	4489911.4413

Zona 9

24

938	475456.6828	4489886.3567
939	475470.6168	4489882.9417
940	475479.5395	4489901.3052
941	475497.5246	4489925.7266
942	475576.7223	4489978.6329
943	475590.6156	4489978.7905
944	475604.1976	4489971.4016
945	475625.8319	4489989.1153
946	475667.6838	4490009.4404
947	475687.0039	4490021.1728
948	475701.2132	4490028.4801
949	475723.3615	4490035.8775
950	475742.8033	4490036.8921
951	475758.6859	4490036.6754
952	475782.1152	4490036.1472
953	475806.3384	4490035.6281
954	475825.8297	4490032.2762
955	475840.9905	4490025.6991
956	475806.3733	4489962.5795
957	475775.0083	4489892.7477
958	475763.8665	4489895.0033
959	475744.8443	4489892.0085
960	475728.5466	4489893.8086
961	475713.5255	4489888.0800
962	475710.8098	4489882.4912
963	475707.6973	4489876.8978
964	475704.1517	4489874.4755
965	475695.8292	4489873.1901
966	475683.9476	4489870.6732
967	475665.7057	4489868.8782
968	475645.0641	4489868.6440
969	475629.1680	4489870.0516
970	475633.0654	4489876.4479
971	475623.1416	4489876.3353
972	475579.3956	4489882.9850
973	475514.1060	4489898.9184
974	475504.0104	4489878.9536
975	475504.9349	4489867.4510
976	475517.6555	4489866.0073
977	475528.3912	4489864.5411
978	475541.5313	4489861.1171

Zona 9

25

979	475556.3131	4489852.9478
980	475565.9301	4489845.1168
981	475572.3309	4489840.8224
982	475578.7002	4489839.3066
983	475590.5953	4489840.6326
984	475617.9311	4489845.7068
985	475641.7168	4489848.7558
986	475671.0643	4489851.4708
987	475697.9192	4489861.1819
988	475688.9930	4489806.9310
989	475685.0377	4489758.9808
990	475688.2486	4489709.2593
991	475694.4549	4489675.4520
992	475698.5231	4489643.4731
993	475628.4396	4489638.7078
994	475629.5578	4489610.1361
995	475626.4204	4489560.0779
996	475639.6582	4489559.6988
997	475637.2505	4489445.3340
998	475693.6449	4489443.5919
999	475698.0869	4489635.2633
1000	475705.4877	4489636.1413
1001	475697.9556	4489693.4892
1002	475695.2320	4489746.9217
1003	475692.5380	4489774.4168
1004	475696.0271	4489816.8036
1005	475702.0500	4489862.6757
1006	475705.0672	4489863.7668
1007	475711.0035	4489865.4221
1008	475738.7317	4489870.8978
1009	475781.2508	4489867.4102
1010	475776.5538	4489791.5290
1011	475775.0419	4489749.8263
1012	475775.7902	4489718.8684
1013	475773.8397	4489610.8609
1014	475800.0477	4489610.3642
1015	475801.7826	4489772.3620
1016	475816.0774	4489772.1272
1017	475809.5121	4489650.9661
1018	475816.2873	4489648.6610
1019	475813.2198	4489639.0981

Zona 9

26

1020	475810.0030	4489607.6982
1021	475805.8752	4489586.6101
1022	475803.7007	4489568.3231
1023	475799.9512	4489513.8909
1024	475796.5453	4489499.1631
1025	475800.1314	4489498.0127
1026	475813.5513	4489504.9141
1027	475819.1672	4489499.8168
1028	475830.0381	4489486.4419
1029	475840.5931	4489465.9174
1030	475849.1318	4489448.1491
1031	475856.5066	4489427.9855
1032	475861.7932	4489416.9293
1033	475868.6630	4489406.2881
1034	475889.5208	4489387.4685
1035	475914.3706	4489366.7092
1036	475921.2044	4489359.2436
1037	475925.2640	4489351.3496
1038	475928.9222	4489343.8480
1039	475933.7802	4489335.5660
1040	475937.8398	4489327.6720
1041	475941.0740	4489322.5476
1042	475947.0824	4489317.8517
1043	475951.4894	4489314.3286
1044	475955.1205	4489309.2088
1045	475959.9695	4489301.7207
1046	475962.0444	4489293.8041
1047	475964.2048	4489278.3454
1048	475962.3011	4489271.1777
1049	475960.3884	4489264.8040
1050	475957.6998	4489256.8334
1051	475953.0129	4489250.0311
1052	475947.5231	4489244.0137
1053	475941.9928	4489241.5690
1054	475935.6550	4489240.3060
1055	475926.5521	4489237.8207
1056	475922.2306	4489233.8016
1057	475920.2954	4489229.4126
1058	475916.7994	4489222.6239
1059	475909.3563	4489213.8053
1060	475890.4016	4489204.8562

Zona 9

27

1061	475872.1913	4489200.2825
1062	475862.6779	4489198.9835
1063	475851.5632	4489198.8574
1064	475840.4665	4489197.1435
1065	475816.7123	4489191.3159
1066	475791.7582	4489186.2688
1067	475786.5618	4489189.3859
1068	475784.9154	4489194.5282
1069	475784.0585	4489200.0766
1070	475782.0061	4489206.0084
1071	475777.1887	4489210.7178
1072	475773.5710	4489214.6468
1073	475767.9731	4489218.1563
1074	475761.5904	4489220.8629
1075	475755.6361	4489220.7954
1076	475749.2713	4489221.9142
1077	475735.8070	4489253.9188
1078	475734.9417	4489295.1975
1079	475737.7982	4489358.3538
1080	475703.7991	4489310.7244
1081	475699.3284	4489284.8684
1082	475698.4753	4489255.0833
1083	475702.6295	4489238.8532
1084	475712.3771	4489219.5106
1085	475708.0061	4489219.8580
1086	475696.4899	4489220.1243
1087	475683.3724	4489221.5635
1088	475673.0156	4489224.6221
1089	475655.8610	4489231.9705
1090	475648.6573	4489237.0499
1091	475641.8685	4489240.5459
1092	475635.8827	4489243.2570
1093	475631.0922	4489245.5847
1094	475623.9155	4489248.2823
1095	475614.7451	4489251.7513
1096	475604.3928	4489254.4129
1097	475596.4267	4489256.7045
1098	475588.0636	4489258.9917
1099	475579.2901	4489262.4652
1100	475573.6922	4489265.9747
1101	475568.5228	4489266.7101

Zona 9

28

1102	475563.7684	4489265.8621
1103	475559.4244	4489263.8278
1104	475555.8518	4489263.7873
1105	475549.9065	4489262.9258
1106	475536.7800	4489265.1589
1107	475528.0290	4489266.6477
1108	475519.6254	4489272.5074
1109	475501.0548	4489299.6900
1110	475490.3370	4489299.5684
1111	475480.4447	4489296.6772
1112	475468.5721	4489293.3664
1113	475444.0241	4489287.5298
1114	475442.2059	4489272.8200
1115	475459.8115	4489260.7126
1116	475471.5265	4489277.9167
1117	475481.9283	4489270.8887
1118	475492.3572	4489261.4789
1119	475502.8356	4489247.7026
1120	475511.3113	4489235.4916
1121	475520.2875	4489214.1552
1122	475551.8990	4489192.2816
1123	475537.5810	4489159.5647
1124	475576.6852	4489142.1432
1125	475598.0988	4489179.3076
1126	475649.0710	4489165.5937
1127	475651.4122	4489169.1933
1128	475684.1290	4489154.8753
1129	475744.4204	4489124.5929
1130	475788.8650	4489091.3517
1131	475812.9615	4489067.0108
1132	475833.9139	4489039.8552
1133	475894.7771	4488959.1596
1134	475941.7747	4488910.8612
1135	475946.2718	4488899.3990
1136	475945.5859	4488889.8631
1137	475937.0826	4488869.5194
1138	475982.4480	4488860.1089
1139	476066.9303	4488797.1495
1140	476106.5530	4488769.0146
1141	476105.4072	4488765.0316
1142	476097.0712	4488764.9370

Zona 9

29

1143	476080.9942	4488747.2864
1144	476160.4699	4488705.7084
1145	476146.8557	4488680.9397
1146	476108.5230	4488700.3551
1147	476105.6047	4488712.6291
1148	476077.2138	4488730.5693
1149	476068.4988	4488728.8824
1150	476044.0910	4488745.6767
1151	476030.3236	4488734.4044
1152	476024.8609	4488726.0053
1153	476019.7995	4488717.2138
1154	476020.6655	4488710.8715
1155	476019.9256	4488706.0991
1156	476013.6959	4488695.3092
1157	476011.8192	4488685.7598
1158	476011.1334	4488676.2239
1159	476043.7332	4488672.2267
1160	476045.3705	4488667.8782
1161	476061.6637	4488666.4750
1162	476070.4147	4488664.9863
1163	476077.2214	4488659.9024
1164	476078.4934	4488652.7708
1165	476078.2765	4488636.8881
1166	476085.3040	4488612.3535
1167	476040.4797	4488609.0659
1168	476031.3857	4488605.7867
1169	476004.4649	4488599.1293
1170	475973.1641	4488593.6131
1171	475935.0565	4488593.1808
1172	475889.3302	4488599.4112
1173	475858.2732	4488607.3960
1174	475844.7227	4488612.0063
1175	475833.5225	4488619.4223
1176	475833.4549	4488625.3766
1177	475844.4210	4488638.6022
1178	475859.3972	4488648.3002
1179	475879.9713	4488654.4887
1180	475957.5761	4488672.8373
1181	475958.2620	4488682.3732
1182	475950.7243	4488681.8907
1183	475845.4228	4488655.2878

Zona 9

30

1184	475838.6610	4488656.4021
1185	475817.4423	4488672.0416
1186	475782.3078	4488689.5082
1187	475800.9878	4488722.6716
1188	475731.1876	4488751.2581
1189	475708.1726	4488715.2666
1190	475688.3204	4488715.4383
1191	475675.6089	4488716.0881
1192	475658.9503	4488714.7082
1193	475631.5830	4488712.4127
1194	475571.9544	4488719.2793
1195	475483.8944	4488747.6587
1196	475485.0447	4488751.2447
1197	475466.3023	4488758.5752
1198	475440.8297	4488764.2413
1199	475424.5636	4488763.2628
1200	475410.3138	4488759.5281
1201	475367.9839	4488746.3437
1202	475319.7447	4488729.1223
1203	475288.3313	4488733.5299
1204	475223.8132	4488751.4572
1205	475170.0263	4488768.3152
1206	475104.2363	4488793.3742
1207	475035.5911	4488825.1498
1208	475013.5875	4488839.9863
1209	475001.9002	4488855.3369
1210	474994.1420	4488874.3051
1211	474995.5496	4488890.2012
1212	475003.3131	4488905.7725
1213	474891.4456	4488968.0241
1214	474893.7688	4488973.2115
1215	474837.4201	4489005.9205
1216	474712.8141	4489071.2036
1217	474701.8931	4489054.0085
1218	474868.4764	4488962.9994
1219	474841.0409	4488931.7218
1220	474971.8083	4488848.2464
1221	474992.0208	4488816.3184
1222	475007.1680	4488810.9322
1223	475101.3219	4488770.3148
1224	475259.4753	4488722.4835

Zona 9

31

1225	475293.3965	4488706.9881
1226	475284.4017	4488694.9759
1227	475244.7063	4488694.5256
1228	475186.6926	4488699.0285
1229	475124.7138	4488703.0895
1230	475089.3759	4488703.4826
1231	475082.6367	4488702.6121
1232	475073.4437	4488708.0659
1233	475061.8600	4488714.2865
1234	475049.4960	4488719.3073
1235	475037.5468	4488722.7448
1236	475026.0307	4488723.0112
1237	475013.7566	4488720.0929
1238	475009.8457	4488714.8875
1239	475001.6988	4488698.1209
1240	474967.9938	4488694.5625
1241	474938.2133	4488695.0186
1242	474923.8599	4488700.4139
1243	474895.0811	4488717.5556
1244	474881.4947	4488725.3415
1245	474872.2882	4488731.9862
1246	474861.1285	4488735.8296
1247	474843.6310	4488738.4101
1248	474823.3504	4488741.3561
1249	474720.5813	4488806.4899
1250	474579.2634	4488665.1413
1251	474564.2693	4488657.0311
1252	474550.0285	4488652.5025
1253	474533.8435	4488644.3788
1254	474517.6495	4488637.0490
1255	474509.7735	4488631.4016
1256	474500.3231	4488624.5454
1257	474492.0502	4488618.8934
1258	474482.5593	4488615.6097
1259	474474.6518	4488612.7410
1260	474466.7172	4488612.2540
1261	474459.1436	4488614.9471
1262	474449.1613	4488619.9949
1263	474436.4272	4488622.6295
1264	474416.9450	4488625.1875
1265	474378.4496	4488623.9568

Zona 9

32

1266	474339.1198	4488626.2896
1267	474318.8166	4488631.2204
1268	474295.7393	4488635.7226
1269	474278.5938	4488642.2772
1270	474256.6398	4488652.7472
1271	474231.9072	4488663.1858
1272	474221.1219	4488669.0185
1273	474194.5898	4488698.0957
1274	474174.8104	4488726.8526
1275	474155.9420	4488745.2977
1276	474152.6808	4488752.8038
1277	474224.1381	4488823.0901
1278	474384.5230	4488718.5126
1279	474407.6685	4488742.9924
1280	474250.4592	4488847.6060
1281	474388.9037	4488997.2590
1282	474135.2619	4489098.3964
1283	474077.5179	4489044.1458
1284	474305.6196	4488954.6288
1285	474157.0254	4488789.7744
1286	474133.0184	4488771.2399
1287	474120.3970	4488763.9507
1288	474108.4839	4488764.2125
1289	474099.3405	4488765.2998
1290	474092.2224	4488762.8370
1291	474087.0890	4488760.3968
1292	474080.3724	4488757.5416
1293	474069.6952	4488753.8474
1294	474055.8334	4488750.9111
1295	474038.3674	4488750.7130
1296	474026.0079	4488755.3368
1297	473994.9330	4488764.9094
1298	473986.9669	4488767.2010
1299	473979.4113	4488768.3063
1300	473970.2769	4488768.5997
1301	473961.1335	4488769.6870
1302	473950.8037	4488770.3638
1303	473937.6998	4488770.6121
1304	473926.9731	4488771.2844
1305	473915.4479	4488772.3447
1306	473907.8698	4488775.4348

Zona 9

33

1307	473899.8767	4488780.1081
1308	473896.6336	4488786.0264
1309	473893.7873	4488791.9491
1310	473887.7790	4488796.6450
1311	473872.2619	4488799.6450
1312	473844.1323	4488794.5618
1313	473809.3536	4488780.6692
1314	473801.4190	4488780.1822
1315	473773.5513	4488787.0121
1316	473738.5610	4488791.7762
1317	473708.0047	4488790.6355
1318	473681.4584	4488785.9673
1319	473613.1878	4488819.7321
1320	473630.3520	4488846.5260
1321	473664.0080	4488889.3872
1322	473672.3935	4488885.1153
1323	473774.5653	4488977.5852
1324	473700.6833	4489016.0503
1325	473670.9788	4488974.8220
1326	473634.6039	4488996.6415
1327	473661.8907	4489041.0184
1328	473411.2363	4489193.7999
1329	473306.5510	4489287.8929
1330	473275.1416	4489256.9673
1331	473352.4013	4489165.7392
1332	473362.1173	4489149.1753
1333	473372.2797	4489128.2494
1334	473369.9881	4489120.2834
1335	473365.3598	4489108.3208
1336	473215.9045	4488949.4120
1337	473176.9498	4488988.6703
1338	473172.0288	4489002.5096
1339	473168.0187	4489006.0371
1340	473160.2875	4489022.6235
1341	473113.4530	4489091.5677
1342	473191.8661	4489178.6069
1343	473158.6218	4489204.4320
1344	473125.6664	4489239.7883
1345	473087.5732	4489273.1014
1346	473075.8905	4489288.0549
1347	473056.7287	4489297.3656

Zona 9

34

1348	473067.8163	4489299.8734
1349	473075.3494	4489300.7529
1350	473089.3058	4489295.3532
1351	473103.6951	4489286.7824
1352	473122.4509	4489278.2611
1353	473150.3186	4489271.4312
1354	473215.9025	4489334.5048
1355	473159.8293	4489377.9359
1356	473134.2893	4489389.5562
1357	473105.2037	4489398.7543
1358	473066.2259	4489405.0611
1359	473035.2907	4489402.3281
1360	472937.6129	4489368.6656
1361	472915.7130	4489374.3722
1362	472897.2334	4489380.7561
1363	473022.7468	4489598.1463
1364	472901.4039	4489655.7906
1365	472933.2693	4489716.4966
1366	472906.9114	4489730.2249
1367	472947.1614	4489821.7276
1368	472983.7921	4489812.3505
1369	473045.2079	4489787.9039
1370	473046.7657	4489790.5682
1371	473098.8862	4489768.9275
1372	473102.0168	4489772.9330
1373	473117.7293	4489764.3772
1374	473158.1970	4489743.3983
1375	473058.7307	4489575.7931
1376	473092.2848	4489557.6471
1377	473192.9602	4489735.3233
1378	473217.1861	4489722.8941
1379	473223.1616	4489732.7546
1380	473241.5513	4489768.1642
1381	473087.9864	4489843.1757
1382	473113.1664	4489886.6024
1383	473159.1149	4489965.7303
1384	473147.1223	4489973.0049
1385	473100.6235	4489895.7234
1386	473075.3361	4489908.4052
1387	473048.0630	4489862.8375
1388	473023.5875	4489873.9405

Zona 9

35

1389	473080.1607	4489973.0391
1390	473071.3768	4489977.4388
1391	473014.5539	4489877.0140
1392	472982.3199	4489895.4397
1393	473051.8396	4490019.8288
1394	473039.8560	4490026.3095
1395	472971.1422	4489900.8709
1396	472849.2370	4489961.4201
1397	472828.6495	4489971.0034
1398	472801.9254	4489919.0369
1399	472660.4580	4489996.1970
1400	472462.7516	4490103.4203
1401	472483.2806	4490141.5538
1402	472386.3676	4490192.1173
1403	472422.2915	4490254.3514
1404	472374.5591	4490281.1235
1405	472359.6964	4490284.7661
1406	472317.2724	4490235.5857
1407	472311.1833	4490231.0702
1408	472286.0721	4490242.2189
1409	472332.0642	4490312.8249
1410	472328.0130	4490315.3198
1411	472323.7668	4490316.3303
1412	472318.8759	4490318.1804
1413	472314.8439	4490318.9816
1414	472313.3163	4490322.9872
1415	472323.3677	4490332.8410
1416	472328.8793	4490332.2684
1417	472332.6900	4490332.3116
1418	472334.5786	4490333.8152
1419	472336.0269	4490336.7959
1420	472336.1954	4490340.6090
1421	472334.8747	4490345.0405
1422	472346.7858	4490358.9384
1423	472356.3177	4490377.2557
1424	472305.4026	4490404.6269
1425	472416.3950	4490568.7103
1426	472333.9838	4490610.1220
1427	472203.6862	4490673.2223
1428	472211.4016	4490683.6849
1429	472223.7359	4490678.9549

Zona 9

36

1430	472243.5069	4490709.2456
1431	472231.9762	4490717.7959
1432	472238.0220	4490726.1221
1433	472248.4461	4490721.7940
1434	472254.0661	4490730.3272
1435	472245.7567	4490734.8910
1436	472279.6979	4490785.2456
1437	472290.1245	4490780.7057
1438	472305.7718	4490801.2098
1439	472295.3021	4490809.5604
1440	472311.5678	4490831.5536
1441	472315.1764	4490830.7477
1442	472431.7839	4491003.7878
1443	472404.5172	4491018.2997
1444	472493.0895	4491142.9580
1445	472461.5574	4491160.1741
1446	472378.4702	4491037.2720
1447	472317.8846	4490946.5972
1448	472246.1380	4490981.1426
1449	472262.5361	4491010.1246
1450	472166.2918	4491057.7312
1451	472201.9146	4491109.1635
1452	472211.0637	4491105.2444
1453	472257.7316	4491172.2587
1454	472413.7750	4491396.5627
1455	472423.0516	4491400.0558
1456	472435.9298	4491403.3780
1457	472442.2762	4491403.8735
1458	472449.7003	4491402.6873
1459	471360.1928	4491476.7087
1460	471386.0859	4491471.2858
1461	471397.9246	4491472.9023
1462	471410.4225	4491472.4090
1463	471450.0790	4491466.9305
1464	471465.5673	4491464.1420
1465	471496.3392	4491457.9276
1466	471540.5040	4491446.9952
1467	471561.6867	4491446.1770
1468	471577.7909	4491445.0893
1469	471598.5982	4491440.0322
1470	471603.7945	4491429.9279

Zona 9

37

1471	471665.9833	4491416.6593
1472	471671.8558	4491421.5958
1473	471681.5270	4491427.6342
1474	471696.6351	4491421.0301
1475	471709.0175	4491412.0661
1476	471735.1247	4491406.4339
1477	471765.9087	4491399.1608
1478	471807.8868	4491394.3440
1479	471835.0357	4491390.2057
1480	471852.8432	4491388.2904
1481	471874.9424	4491381.3423
1482	471889.6703	4491370.9228
1483	471917.8487	4491350.7044
1484	471901.5951	4491327.6526
1485	471906.7169	4491324.1112
1486	471882.3413	4491289.1101
1487	471892.3828	4491281.1782
1488	471938.3168	4491338.2326
1489	471950.8484	4491334.7754
1490	471984.5603	4491330.7116
1491	471990.6853	4491332.0515
1492	472012.5200	4491329.7585
1493	472027.5368	4491331.1994
1494	472040.9296	4491326.4815
1495	472050.4276	4491329.1301
1496	472069.1614	4491338.8708
1497	472093.6810	4491342.5368
1498	472113.7163	4491349.5397
1499	472143.0306	4491359.8240
1500	472184.3354	4491377.0198
1501	472199.7180	4491383.5464
1502	472218.5070	4491388.4178
1503	472224.4204	4491389.7554
1504	472233.9472	4491389.8635
1505	472250.3160	4491384.1207
1506	472280.9196	4491374.0931
1507	472298.9483	4491371.3334
1508	472311.0180	4491371.2587
1509	472333.1968	4491375.9568
1510	472376.0581	4491386.6066
1511	472264.3735	4491221.9904

Zona 9

38

1512	472176.3020	4491263.0730
1513	472165.9059	4491246.2809
1514	472073.8199	4491291.2880
1515	472051.7045	4491257.6888
1516	472229.7298	4491172.8982
1517	472188.0731	4491112.0811
1518	472012.8053	4491187.1103
1519	472026.0854	4491206.3171
1520	472017.0278	4491211.5077
1521	472003.7270	4491217.4441
1522	471992.0107	4491200.3723
1523	472003.7507	4491192.0362
1524	471974.8419	4491150.6846
1525	471799.7105	4490887.4631
1526	471667.4769	4490977.7359
1527	471667.9124	4490939.3640
1528	471779.9784	4490859.5814
1529	471764.3406	4490838.2305
1530	471603.2315	4490954.1792
1531	471586.0299	4490924.8705
1532	471747.0902	4490813.2221
1533	471756.1004	4490806.3768
1534	471985.6055	4491145.7653
1535	472043.2162	4491119.4358
1536	472159.7146	4491068.8830
1537	472114.4252	4491001.6727
1538	472091.4467	4490974.1511
1539	472286.5737	4490874.9977
1540	472380.7825	4491016.0764
1541	472407.9073	4491004.7388
1542	472297.5705	4490838.8630
1543	472301.8287	4490836.7940
1544	472236.7574	4490740.2456
1545	472230.3762	4490742.8199
1546	472191.0862	4490683.3530
1547	472166.8453	4490697.1053
1548	472271.7419	4490852.5973
1549	472266.6898	4490854.6573
1550	472258.8048	4490849.8038
1551	472249.1365	4490838.8427
1552	472226.9970	4490807.3606

Zona 9

39

1553	472154.1098	4490699.8721
1554	472035.8791	4490529.9369
1555	472232.5367	4490435.8294
1556	472242.6682	4490452.6185
1557	472061.1578	4490541.3398
1558	472074.4439	4490560.0173
1559	472200.6041	4490497.6640
1560	472214.6211	4490521.9079
1561	472271.5621	4490495.2933
1562	472338.9671	4490596.1028
1563	472380.4903	4490575.4005
1564	472273.6207	4490407.1822
1565	472285.6163	4490399.6429
1566	472203.9266	4490274.8512
1567	472215.3750	4490268.8938
1568	472301.8250	4490394.0042
1569	472329.2115	4490382.9342
1570	472231.5143	4490246.0508
1571	472297.8466	4490208.1620
1572	472265.8882	4490155.6597
1573	472201.6467	4490055.9449
1574	472200.3926	4490049.8433
1575	472188.1530	4490032.2363
1576	472183.0646	4490028.1688
1577	472010.5464	4490117.4687
1578	472003.8774	4490108.0767
1579	472181.7123	4490016.7198
1580	472150.4872	4489969.5722
1581	472144.5426	4489970.9869
1582	472137.7319	4489974.0856
1583	472134.5731	4489972.5676
1584	472132.6918	4489970.4289
1585	472131.6717	4489967.0296
1586	472131.7101	4489963.6423
1587	472131.7437	4489960.6784
1588	472133.8968	4489957.5268
1589	472136.4589	4489955.6503
1590	472135.4220	4489953.7329
1591	472132.0203	4489954.9647
1592	472129.5255	4489950.9134
1593	472126.4147	4489945.1613

Zona 9

40

1594	472120.1716	4489935.5624
1595	471945.1009	4490025.8920
1596	471936.9765	4490014.1545
1597	472110.9790	4489924.6597
1598	472085.1549	4489886.6779
1599	471911.9944	4489976.6057
1600	471902.1980	4489962.9436
1601	472072.4185	4489870.8650
1602	472062.0182	4489854.4435
1603	472046.0942	4489839.6531
1604	472038.3811	4489828.9789
1605	471885.6382	4489910.8808
1606	471896.6425	4489930.0617
1607	471805.1620	4489987.0389
1608	471695.0707	4490060.7436
1609	471704.5696	4490119.2900
1610	471709.9515	4490130.1495
1611	471695.2356	4490139.5106
1612	471672.2247	4490152.1652
1613	471594.6132	4490199.7717
1614	471608.3360	4490221.9477
1615	471546.0011	4490266.7632
1616	471549.4944	4490276.1192
1617	471495.4809	4490315.3123
1618	471498.8808	4490351.5574
1619	471499.5403	4490368.0801
1620	471493.6371	4490403.1610
1621	471486.5931	4490408.1627
1622	471474.0135	4490415.8541
1623	471440.3452	4490434.7398
1624	471436.3107	4490435.7527
1625	471431.6580	4490435.2764
1626	471425.3164	4490434.3575
1627	471416.4559	4490431.5044
1628	471399.4014	4490423.0533
1629	471381.7405	4490412.0544
1630	471362.1623	4490402.0925
1631	471347.6242	4490395.7872
1632	471329.0541	4490390.2831
1633	471307.3011	4490385.3781
1634	471295.0293	4490384.6037

Zona 9

41

1635	471268.3062	4490388.5351
1636	471261.5124	4490390.1519
1637	471246.0001	4490395.0574
1638	471231.6834	4490387.9077
1639	471181.7194	4490312.8104
1640	471028.8569	4490423.9299
1641	471083.2934	4490515.3815
1642	471125.3359	4490486.2159
1643	471129.2043	4490481.1782
1644	471143.5520	4490466.9431
1645	471178.4134	4490436.2138
1646	471186.7805	4490426.5690
1647	471222.9145	4490395.6424
1648	471229.4101	4490401.6447
1649	471114.2338	4490512.9801
1650	471087.2584	4490539.1407
1651	471079.1292	4490527.8266
1652	470994.5966	4490588.2701
1653	470988.8229	4490593.2862
1654	470968.3332	4490607.6633
1655	470917.3606	4490640.1153
1656	470884.9289	4490661.9793
1657	470864.0062	4490677.1985
1658	470850.5510	4490687.4207
1659	470759.9198	4490744.1955
1660	470768.6721	4490756.5754
1661	470761.6257	4490761.7888
1662	470769.3555	4490770.9810
1663	470762.3020	4490776.8295
1664	470756.6363	4490772.3188
1665	470751.4881	4490778.1890
1666	470757.7672	4490784.6122
1667	470748.9719	4490794.6756
1668	470741.6730	4490803.4856
1669	470721.9605	4490824.0118
1670	470706.5086	4490842.2573
1671	470691.1599	4490856.9925
1672	470682.1625	4490866.2067
1673	470676.1602	4490872.7023
1674	470674.4089	4490877.7641
1675	470672.0321	4490881.9718

Zona 9

42

1676	470665.8589	4490884.8660
1677	470656.9048	4490890.2694
1678	470647.5272	4490895.6681
1679	470641.3445	4490899.4091
1680	470636.8770	4490901.2640
1681	470632.3880	4490905.0243
1682	470629.3760	4490909.2248
1683	470626.7803	4490914.0652
1684	470623.7683	4490918.2657
1685	470619.6882	4490923.3010
1686	470614.1070	4490930.0131
1687	470596.3215	4490948.6556
1688	470587.9736	4490956.6067
1689	470578.7766	4490964.7600
1690	470577.0300	4490969.3983
1691	470575.3100	4490971.7078
1692	470573.4094	4490971.2628
1693	470571.5065	4490971.0295
1694	470566.1681	4490974.9918
1695	470549.7106	4490988.5677
1696	470537.0709	4491001.5518
1697	470538.5000	4491006.2261
1698	470528.6630	4491014.7956
1699	470535.3343	4491023.9758
1700	470522.4397	4491040.7682
1701	470502.0729	4491062.9808
1702	470494.1388	4491071.7836
1703	470495.1373	4491077.0882
1704	470490.6242	4491082.9656
1705	470482.0093	4491095.7835
1706	470478.1265	4491102.0915
1707	470480.7586	4491112.7081
1708	470476.8974	4491117.1106
1709	470473.0122	4491123.6303
1710	470469.7429	4491131.8508
1711	470466.2403	4491141.9743
1712	470463.7625	4491155.0736
1713	470460.4620	4491166.0463
1714	470452.6964	4491178.6622
1715	470450.9402	4491184.1473
1716	470450.6733	4491189.0142

Zona 9

43

1717	470448.5033	4491193.6477
1718	470444.6398	4491198.2620
1719	470431.4299	4491205.5227
1720	470424.6072	4491209.6800
1721	470420.1157	4491213.6519
1722	470417.7365	4491218.0713
1723	470417.4935	4491220.8211
1724	470420.4190	4491224.2421
1725	470423.9940	4491226.4000
1726	470428.1993	4491228.9885
1727	470428.6011	4491230.8987
1728	470418.0809	4491243.6950
1729	470447.4554	4491267.3191
1730	470466.7618	4491282.5714
1731	470463.1292	4491285.4944
1732	470458.4524	4491287.1352
1733	470399.1261	4491253.4314
1734	470393.0202	4491250.3978
1735	470388.1438	4491250.9777
1736	470384.2970	4491254.1100
1737	470380.4238	4491259.5711
1738	470378.4584	4491264.8422
1739	470381.1505	4491270.1661
1740	470384.9204	4491273.8083
1741	470388.9163	4491276.1827
1742	470390.9926	4491279.8058
1743	470390.5307	4491283.1883
1744	470387.5404	4491285.4834
1745	470372.4011	4491294.8396
1746	470356.8744	4491301.0154
1747	470347.9395	4491304.7252
1748	470339.6445	4491308.0188
1749	470334.5372	4491310.2899
1750	470329.0088	4491312.3444
1751	470325.1668	4491315.0534
1752	470323.6464	4491318.4239
1753	470325.9271	4491322.6844
1754	470330.7555	4491326.3387
1755	470336.6425	4491330.0050
1756	470345.9263	4491332.8629
1757	470357.1347	4491334.0488

Zona 9

44

1758	470364.7561	4491334.1353
1759	470389.7135	4491336.5359
1760	470426.0885	4491340.3365
1761	470461.4387	4491341.1612
1762	470465.5044	4491337.3961
1763	470530.1424	4491350.8338
1764	470584.4981	4491356.1089
1765	470600.2028	4491352.8994
1766	470650.0516	4491288.8864
1767	470671.3138	4491299.7144
1768	470723.7911	4491339.9042
1769	470745.5731	4491360.9014
1770	470755.3359	4491377.5274
1771	470756.0938	4491385.3702
1772	470752.8557	4491390.8385
1773	470756.4067	4491395.1135
1774	470767.5839	4491399.0516
1775	470796.1042	4491404.6686
1776	470831.9862	4491414.6039
1777	470880.3925	4491421.7171
1778	470923.9800	4491424.3292
1779	470977.4745	4491430.8649
1780	471020.8167	4491436.4384
1781	471097.1155	4491448.5264
1782	471144.0327	4491456.2578
1783	471160.4929	4491461.1028
1784	471201.4992	4491467.2851
1785	471256.2952	4491471.0830
1786	471325.0446	4491476.7332
1787	471360.1928	4491476.7087

Zona 9

Shtojca Nr. 10
Sipërfaqet e tokave në zonat kadastrale (1599, 2463 dhe 3821)

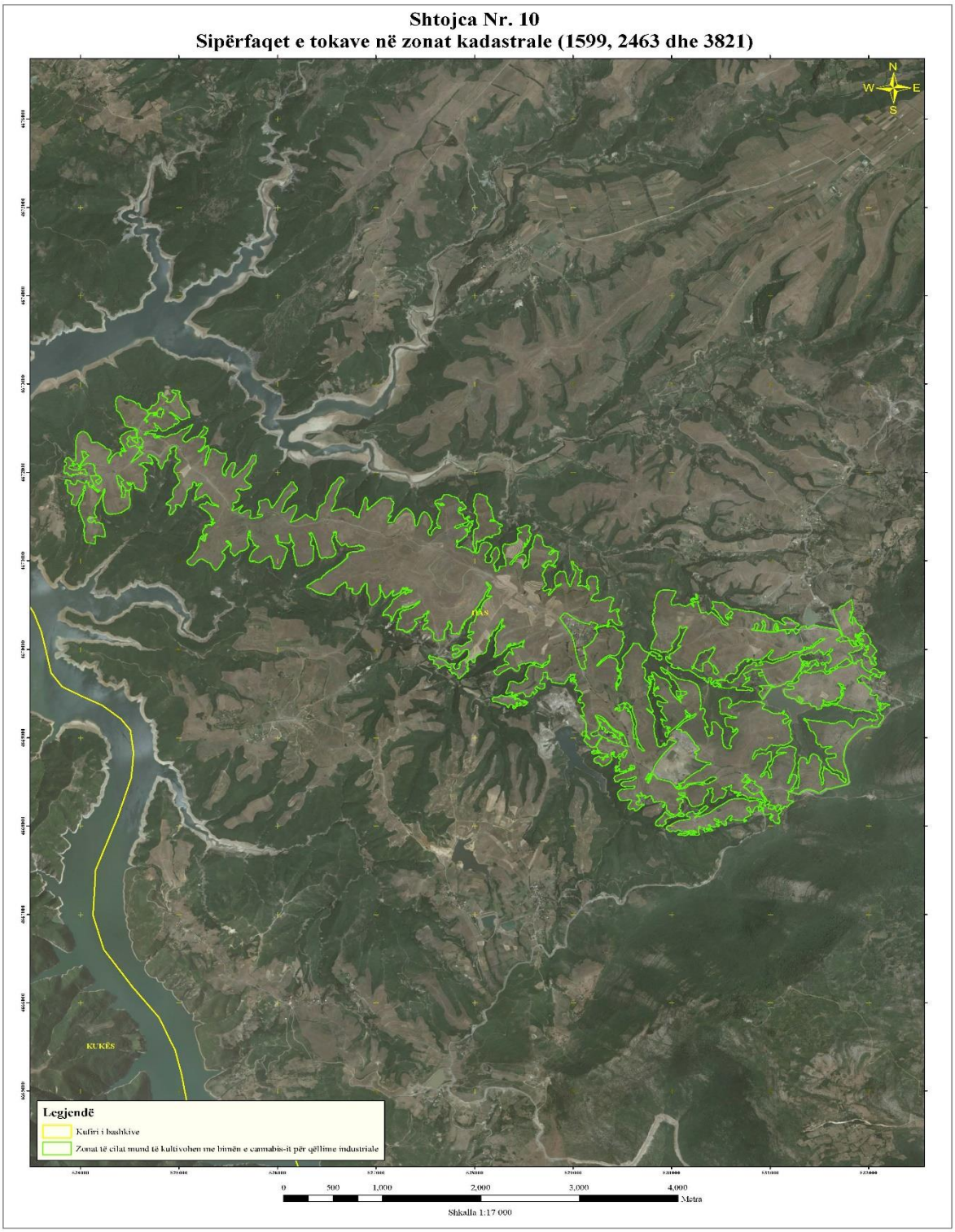

Shtojca nr. 10.1

Tabela 1, Koordinatat e sipërfaqeve të tokave ku lejohet të kultivohet bima e cannabis-it për qëllime industriale

Nr.	Koordinatat	
	Lindje	Veri
1	529571.2792	4669378.6704
2	529569.0072	4669373.7733
3	529583.0907	4669364.6208
4	529573.5668	4669346.0860
5	529582.3049	4669341.3178
6	529584.2055	4669341.7636
7	529585.6628	4669343.8983
8	529586.0466	4669347.2910
9	529586.6322	4669351.5331
10	529587.6512	4669354.9332
11	529589.9728	4669355.5957
12	529591.8809	4669355.4063
13	529593.7964	4669354.5816
14	529596.3694	4669351.8589
15	529598.3345	4669346.7996
16	529599.8935	4669340.2533
17	529599.7562	4669333.8989
18	529600.6627	4669328.8272
19	529601.7660	4669325.0284
20	529600.9662	4669320.9956
21	529600.6047	4669315.6973
22	529603.3365	4669299.4237
23	529607.7274	4669286.1342
24	529609.7521	4669275.9934
25	529613.2415	4669267.3520
26	529618.0261	4669256.6083
27	529622.8579	4669241.8416
28	529625.5351	4669230.2261
29	529626.0081	4669225.9964
30	529627.3381	4669220.9297
31	529630.1600	4669215.0334
32	529632.9919	4669208.2903
33	529637.0015	4669191.3963
34	529641.3047	4669167.5177
35	529642.5023	4669155.6731

Tabela 2, Të dhënat administrative të tokave të përfshira në sipërfaqet e përcaktuara në tabelën 1

Nr.	Qarku	Bashkia	Njesia Administrative	Fshati	Zona Kadastrale
1	Kukës	Has	Fajzë	Fajzë	1599
2	Kukës	Has	Fajzë	Ligen i Kuq	2463
3	Kukës	Has	Fajzë	Vranisht	3821

36	529641.8042	4669142.9593
37	529639.3601	4669134.6719
38	529637.0956	4669129.1396
39	529636.2883	4669125.7420
40	529636.3206	4669122.9895
41	529636.7912	4669118.9715
42	529635.5629	4669115.3572
43	529634.1205	4669111.9521
44	529632.4763	4669107.6976
45	529631.9031	4669102.3969
46	529632.3811	4669097.7437
47	529632.8715	4669092.0319
48	529635.2576	4669087.1893
49	529636.3610	4669083.3906
50	529636.9109	4669072.5972
51	529635.7125	4669066.4421
52	529634.7133	4669061.3481
53	529635.1889	4669056.9067
54	529637.6023	4669049.7351
55	529641.1388	4669037.0708
56	529644.0724	4669021.6466
57	529651.3448	4668997.3792
58	529655.9152	4668986.8447
59	529660.8718	4668979.4911
60	529662.8295	4668975.0671
61	529663.9403	4668970.6331
62	529663.5738	4668965.7583
63	529663.2025	4668961.3070
64	529663.4464	4668958.5569
65	529665.1701	4668956.0360
66	529666.9086	4668952.2447
67	529668.4552	4668946.7570
68	529671.7329	4668938.1132
69	529682.1316	4668918.1176
70	529697.0189	4668894.5748
71	529712.9302	4668874.0086
72	529721.3118	4668863.5187
73	529723.6954	4668858.8878
74	529724.5944	4668854.4514
75	529723.5730	4668851.2630
76	529721.8915	4668850.1845

3

77	529720.2001	4668849.9529
78	529715.7513	4668850.1126
79	529710.6622	4668850.6882
80	529706.8387	4668851.7023
81	529703.2169	4668853.5657
82	529700.6463	4668856.0767
83	529697.6374	4668859.8532
84	529694.4069	4668864.4741
85	529689.8911	4668870.3505
86	529685.6043	4668874.7473
87	529679.8330	4668879.3384
88	529675.1327	4668882.8833
89	529668.0860	4668887.8830
90	529663.3684	4668892.9100
91	529660.3248	4668899.6507
92	529658.1430	4668905.1310
93	529656.3970	4668909.5575
94	529655.0473	4668916.3180
95	529652.6140	4668925.1835
96	529650.3628	4668936.5923
97	529648.7244	4668949.9140
98	529648.3638	4668962.6155
99	529647.5798	4668975.3120
100	529646.9025	4668978.9040
101	529644.3096	4668983.3206
102	529639.5969	4668987.9241
103	529635.1257	4668989.9894
104	529629.6009	4668991.6187
105	529626.4273	4668991.3698
106	529623.8915	4668990.9166
107	529619.2285	4668991.2855
108	529617.2906	4668994.0157
109	529615.7638	4668997.8095
110	529614.4389	4669002.4527
111	529614.5886	4669007.7485
112	529615.1618	4669013.0492
113	529616.7912	4669018.5741
114	529618.0120	4669022.8236
115	529618.6149	4669025.5836
116	529618.5703	4669029.3948
117	529617.9053	4669031.9281

shtojca 10.1

4

118	529615.9699	4669034.4466
119	529613.8229	4669036.9626
120	529611.8999	4669038.4224
121	529610.6072	4669040.3131
122	529609.0482	4669046.8594
123	529608.1343	4669052.5663
124	529608.2964	4669056.8034
125	529609.0863	4669061.6832
126	529610.0829	4669066.9889
127	529611.5055	4669072.0878
128	529611.6776	4669075.4780
129	529611.2095	4669079.2842
130	529609.6802	4669083.2898
131	529609.0053	4669086.6700
132	529608.7539	4669090.0553
133	529607.4141	4669095.9689
134	529608.1295	4669107.2006
135	529611.9094	4669127.9975
136	529616.3492	4669146.6845
137	529615.8414	4669153.8785
138	529613.2163	4669161.0476
139	529607.7469	4669176.0186
140	529602.7009	4669190.9945
141	529598.2579	4669208.7304
142	529595.2921	4669226.9071
143	529594.2690	4669241.9302
144	529590.8822	4669259.8902
145	529586.3019	4669271.2717
146	529583.4452	4669280.1322
147	529581.8936	4669286.0433
148	529580.5612	4669291.3217
149	529578.8302	4669294.4779
150	529576.8874	4669297.6315
151	529574.0952	4669300.9870
152	529571.3253	4669302.4369
153	529560.1754	4669296.1652
154	529551.7616	4669309.4076
155	529566.7003	4669317.6295
156	529556.8192	4669329.5841
157	529546.9853	4669337.5159
158	529541.9285	4669335.3390

shtojca 10.1

5

159	529536.5434	4669343.1111
160	529532.3286	4669341.3676
161	529524.0993	4669356.9415
162	529519.9589	4669348.8461
163	529504.0945	4669311.1785
164	529478.6867	4669310.8809
165	529478.9728	4669304.5314
166	529467.1258	4669303.5455
167	529467.2283	4669312.8642
168	529462.3585	4669312.8072
169	529451.9886	4669312.2622
170	529452.3931	4669331.9607
171	529445.8344	4669331.4604
172	529442.2473	4669330.3595
173	529439.9580	4669326.9445
174	529438.9390	4669323.5444
175	529438.7645	4669320.3660
176	529436.8738	4669319.0732
177	529434.9682	4669319.0509
178	529432.8508	4669319.0261
179	529431.8195	4669316.6846
180	529431.6499	4669313.0827
181	529431.0346	4669311.3814
182	529429.5648	4669310.3054
183	529427.6568	4669310.4948
184	529426.3740	4669311.5386
185	529425.5171	4669312.3756
186	529424.6379	4669315.1182
187	529424.1773	4669318.2892
188	529424.1450	4669321.0417
189	529424.9498	4669324.6511
190	529427.2391	4669328.0661
191	529429.7477	4669330.8484
192	529431.8501	4669332.1436
193	529434.1817	4669331.9591
194	529436.0773	4669332.8284
195	529437.1013	4669335.8050
196	529437.6744	4669341.1058
197	529438.7182	4669342.3886
198	529441.0299	4669343.8980
199	529443.5806	4669343.0808

shtojca 10.1

6

200	529445.3067	4669340.3481
201	529447.2371	4669338.2532
202	529449.3693	4669337.0076
203	529451.4990	4669335.9737
204	529454.4732	4669335.1615
205	529457.6492	4669335.1987
206	529460.6333	4669333.5396
207	529473.5589	4669332.8440
208	529472.8493	4669339.1885
209	529472.8948	4669353.3770
210	529468.8024	4669359.2584
211	529462.6821	4669357.4926
212	529461.6739	4669371.2453
213	529486.9776	4669380.4357
214	529503.3885	4669389.5219
215	529511.0307	4669387.9173
216	529513.8809	4669397.6918
217	529523.2194	4669395.8953
218	529517.8607	4669383.3386
219	529521.2757	4669381.0493
220	529525.7469	4669378.9840
221	529529.8244	4669374.3730
222	529533.8894	4669370.8207
223	529538.2763	4669375.9544
224	529530.9633	4669385.6097
225	529542.4449	4669399.7205
226	529571.2792	4669378.6704
227	530422.3094	4670029.0390
228	530423.8089	4670027.5743
229	530425.1041	4670025.4718
230	530425.1363	4670022.7193
231	530423.6790	4670020.5846
232	530421.9975	4670019.5061
233	530421.1680	4670018.0140
234	530422.6799	4670015.4906
235	530425.2455	4670013.4031
236	530428.8573	4670012.3866
237	530432.1929	4670016.8727
238	530435.5707	4670017.7593
239	530437.9147	4670016.5162
240	530439.6408	4670013.7835

shtojca 10.1

7

241	530439.2645	4670009.7556
242	530438.0338	4670006.3530
243	530436.1679	4670002.9430
244	530434.2995	4669999.7446
245	530432.6552	4669995.4901
246	530431.4642	4669988.6998
247	530429.8349	4669983.1749
248	530426.5439	4669974.8777
249	530409.1032	4669945.2385
250	530390.1605	4669917.2757
251	530379.4530	4669891.3154
252	530378.7798	4669876.4842
253	530369.3436	4669868.5384
254	530386.2640	4669852.2193
255	530393.5547	4669844.4695
256	530417.8674	4669811.7195
257	530427.7147	4669820.7289
258	530476.4717	4669744.0071
259	530453.7054	4669717.0585
260	530440.8898	4669726.4376
261	530430.6224	4669735.2113
262	530425.4268	4669744.8914
263	530422.5477	4669755.6576
264	530421.8563	4669778.5197
265	530421.6554	4669795.6700
266	530389.9428	4669845.4860
267	530366.6407	4669864.2715
268	530347.2605	4669855.5740
269	530326.1915	4669846.4332
270	530316.5088	4669841.4492
271	530321.9286	4669830.7129
272	530311.2320	4669821.9053
273	530312.2278	4669809.2113
274	530314.7900	4669789.3357
275	530316.1439	4669764.1520
276	530314.4020	4669750.1553
277	530305.0510	4669753.0104
278	530290.8005	4669758.3492
279	530268.4346	4669769.5223
280	530251.9873	4669781.6118
281	530242.5719	4669789.9719

shtojca 10.1

8

282	530239.3760	4669791.6286
283	530235.7741	4669791.7982
284	530230.9117	4669791.1059
285	530223.9270	4669790.8123
286	530220.9603	4669790.9893
287	530218.2077	4669790.9571
288	530216.7355	4669790.0928
289	530215.6992	4669788.1748
290	530214.4536	4669786.0426
291	530212.5728	4669783.9029
292	530210.4778	4669781.9725
293	530208.3655	4669781.5242
294	530206.6666	4669781.9279
295	530206.2184	4669784.0402
296	530207.2621	4669785.3230
297	530209.1603	4669785.9805
298	530210.8318	4669787.9060
299	530211.0014	4669791.5079
300	530208.8419	4669795.0826
301	530203.7330	4669797.3521
302	530210.3596	4669810.1354
303	530214.4073	4669808.0652
304	530219.5212	4669805.3722
305	530222.2935	4669803.7106
306	530225.2454	4669804.8040
307	530229.8589	4669808.6698
308	530232.5891	4669810.6076
309	530233.8396	4669812.3164
310	530232.1185	4669814.6256
311	530229.5653	4669815.6545
312	530226.7879	4669817.7395
313	530224.6433	4669820.0438
314	530222.9197	4669822.5647
315	530224.9874	4669826.8242
316	530233.5295	4669838.7829
317	530240.5548	4669853.6885
318	530250.4674	4669875.1926
319	530252.3258	4669879.2378
320	530255.2256	4669884.7776
321	530259.5331	4669896.6867
322	530261.7058	4669910.0532

shtojca 10.1

9

323	530265.3682	4669922.8018
324	530269.6831	4669934.0757
325	530273.0113	4669939.1970
326	530280.9554	4669947.9723
327	530288.7002	4669955.6864
328	530297.7203	4669962.9920
329	530310.7634	4669970.3447
330	530315.2396	4669967.8560
331	530317.1575	4669966.8197
332	530320.9687	4669966.8643
333	530326.0305	4669968.6177
334	530329.3934	4669970.7747
335	530331.2717	4669973.1261
336	530332.5074	4669976.1053
337	530333.1103	4669978.8652
338	530333.4941	4669982.2579
339	530337.2804	4669984.4199
340	530342.5614	4669985.5406
341	530346.3651	4669986.2204
342	530351.4368	4669987.1269
343	530357.7838	4669987.6248
344	530364.3326	4669988.9721
345	530370.8665	4669991.5898
346	530375.9134	4669994.6136
347	530379.0522	4669997.8268
348	530381.9916	4669999.9788
349	530385.5762	4670001.2914
350	530391.4774	4670003.6899
351	530398.6267	4670008.0089
352	530401.9722	4670011.6481
353	530404.0772	4670012.7315
354	530405.9753	4670013.3891
355	530409.3258	4670016.6047
356	530411.4159	4670018.9586
357	530414.1436	4670021.1082
358	530416.6521	4670023.8905
359	530417.8878	4670026.8696
360	530419.7636	4670029.4327
361	530422.3094	4670029.0390
362	530604.6047	4670430.4622
363	530625.5579	4670413.3433

shtojca 10.1

10

364	530608.2942	4670386.6708
365	530594.9567	4670368.3030
366	530603.3036	4670360.7774
367	530605.8841	4670357.4194
368	530609.1370	4670350.8929
369	530608.5514	4670346.6508
370	530595.3074	4670356.4484
371	530591.2348	4670360.6359
372	530586.1532	4670360.5764
373	530584.0186	4670362.0337
374	530581.4629	4670363.2743
375	530578.2819	4670363.6606
376	530573.8281	4670364.2437
377	530572.9092	4670370.3740
378	530568.8937	4670369.6917
379	530565.0950	4670368.5884
380	530564.2778	4670366.0376
381	530567.7449	4670359.3019
382	530578.5375	4670341.8521
383	530573.7272	4670336.7135
384	530567.1089	4670341.2947
385	530558.3137	4670350.9327
386	530551.8600	4670359.5393
387	530550.5127	4670366.0881
388	530549.7882	4670373.7031
389	530550.5061	4670384.7231
390	530553.1296	4670395.7654
391	530565.9006	4670390.1975
392	530579.4176	4670411.3203
393	530597.3810	4670432.4952
394	530604.6047	4670430.4622
395	524974.5668	4672929.4126
396	524981.1803	4672929.7548
397	524984.3780	4672927.9394
398	524987.5601	4672927.4473
399	524991.2964	4672924.8441
400	525002.4030	4672925.7684
401	525003.5609	4672917.3116
402	525008.6081	4672915.7826
403	525009.6916	4672913.6777
404	525008.1532	4672909.4245

shtojca 10.1

11

405	525005.0238	4672905.4173
406	525001.5739	4672906.1710
407	524999.5155	4672901.1176
408	525005.5584	4672882.3948
409	525009.8737	4672875.5632
410	525014.4567	4672868.4700
411	525011.8318	4672866.5863
412	525014.6242	4672854.1782
413	525009.1004	4672851.2018
414	525011.5476	4672845.6718
415	525015.7760	4672846.2507
416	525012.9329	4672840.3940
417	525009.2618	4672837.4393
418	525011.5125	4672826.0836
419	525018.8135	4672812.9343
420	525021.5594	4672804.4961
421	525030.7100	4672791.6331
422	525045.4578	4672752.8952
423	525062.8905	4672733.5118
424	525069.6498	4672721.4149
425	525075.2542	4672717.5101
426	525082.5490	4672704.8900
427	525088.4057	4672702.0470
428	525097.6121	4672684.4200
429	525098.7266	4672679.6685
430	525099.8101	4672677.5636
431	525104.0571	4672676.5546
432	525104.3962	4672670.2058
433	525101.2327	4672669.1099
434	525104.4831	4672662.7953
435	525100.6497	4672651.1036
436	525103.6478	4672643.7271
437	525104.7592	4672639.2403
438	525104.8026	4672635.5350
439	525105.1200	4672631.0388
440	525104.3633	4672627.8536
441	525110.7338	4672626.3400
442	525111.8111	4672624.7645
443	525109.7465	4672620.2404
444	525104.4346	4672621.7663
445	525098.8395	4672624.8771

shtojca 10.1

12

446	525074.0977	4672612.9403
447	525065.1612	4672607.5416
448	525061.1913	4672607.4951
449	525054.0919	4672603.4413
450	525048.0326	4672600.9880
451	525035.3443	4672599.5158
452	525025.8226	4672598.8748
453	525019.1564	4672603.0318
454	524990.3215	4672624.1345
455	524970.7592	4672644.5517
456	524959.2639	4672654.2108
457	524954.7646	4672654.1581
458	524917.0563	4672687.0681
459	524902.0294	4672681.8627
460	524912.2107	4672671.3941
461	524926.8478	4672664.6835
462	524935.9115	4672659.2311
463	524941.2203	4672657.9698
464	524948.1822	4672651.1692
465	524945.5728	4672647.9622
466	524955.4770	4672638.5492
467	524960.3154	4672632.2531
468	524969.4504	4672620.7134
469	524969.7647	4672616.4819
470	524965.8878	4672608.4955
471	524967.7684	4672606.1353
472	524972.2149	4672610.6873
473	524976.2097	4672608.6165
474	524982.0571	4672606.5674
475	524989.8223	4672598.9822
476	525000.0346	4672585.8669
477	525005.9906	4672574.5547
478	524984.2345	4672556.3001
479	524970.8887	4672543.1734
480	524962.8185	4672554.1962
481	524957.2978	4672550.9551
482	524953.0787	4672549.5822
483	524949.9090	4672549.0156
484	524947.2872	4672546.8673
485	524953.1749	4672541.3776
486	524949.3229	4672531.2739

shtojca 10.1

13

487	524945.6920	4672524.8786
488	524941.5102	4672520.3296
489	524937.2663	4672521.0740
490	524934.3395	4672522.3632
491	524911.7336	4672508.8633
492	524900.9445	4672503.4428
493	524896.2271	4672499.4170
494	524893.0294	4672501.2324
495	524888.2593	4672501.7059
496	524887.4870	4672499.8440
497	524889.6632	4672494.8402
498	524873.1353	4672482.2056
499	524848.0978	4672472.9124
500	524834.1172	4672468.7780
501	524829.0700	4672470.3070
502	524823.7333	4672473.9503
503	524808.6920	4672492.5676
504	524797.1222	4672508.5786
505	524782.6257	4672525.8788
506	524771.6970	4672532.3682
507	524765.2706	4672538.6456
508	524760.9926	4672542.3013
509	524757.7608	4672547.0280
510	524755.0614	4672551.4962
511	524752.8914	4672555.9707
512	524750.4660	4672559.6480
513	524748.3394	4672560.4172
514	524747.0191	4672560.1370
515	524745.2130	4672556.1454
516	524751.1442	4672546.9504
517	524756.2659	4672539.0695
518	524761.3844	4672531.4532
519	524765.9737	4672523.8307
520	524766.9134	4672511.4009
521	524771.7208	4672507.7515
522	524773.6169	4672504.0679
523	524781.9331	4672494.6362
524	524779.4416	4672481.3721
525	524775.2690	4672476.0292
526	524770.5672	4672470.6801
527	524766.8619	4672470.6366

shtojca 10.1

14

528	524760.2298	4672471.8824
529	524753.6318	4672470.2169
530	524743.5529	4672471.9516
531	524734.5110	4672475.5514
532	524727.0632	4672478.6405
533	524715.7075	4672476.3898
534	524707.8359	4672470.4742
535	524698.6037	4672467.7190
536	524690.1593	4672465.5024
537	524687.8146	4672462.2985
538	524676.9790	4672460.8480
539	524671.4055	4672462.1062
540	524659.0470	4672455.0791
541	524662.0669	4672445.8501
542	524653.3858	4672441.2484
543	524650.4869	4672440.1557
544	524646.8437	4672434.8190
545	524645.6196	4672426.3343
546	524653.2793	4672427.7475
547	524664.3548	4672431.3184
548	524669.0598	4672436.4029
549	524670.8504	4672441.7178
550	524678.7624	4672444.1929
551	524683.7692	4672446.1045
552	524690.1491	4672443.7969
553	524697.3322	4672440.7048
554	524709.9895	4672444.8236
555	524725.9654	4672436.8052
556	524735.9636	4672441.9517
557	524749.5762	4672432.3174
558	524756.1400	4672436.8942
559	524760.1007	4672437.7347
560	524764.1295	4672432.7527
561	524759.4494	4672425.5509
562	524755.5849	4672416.5059
563	524749.7903	4672414.0556
564	524748.3667	4672400.0099
565	524756.9228	4672392.6986
566	524794.7416	4672395.5242
567	524799.1509	4672403.2522
568	524789.0782	4672404.4576

shtojca 10.1

15

569	524768.9639	4672404.2218
570	524772.2897	4672414.0547
571	524780.7372	4672416.0066
572	524792.1084	4672416.9340
573	524816.5039	4672413.2494
574	524836.9698	4672406.0778
575	524843.6142	4672403.7733
576	524856.5827	4672403.9254
577	524866.1261	4672402.7137
578	524884.0487	4672409.2766
579	524905.3189	4672423.8196
580	524914.7909	4672428.6953
581	524936.9481	4672435.3078
582	524961.8140	4672436.6580
583	524981.2842	4672446.6801
584	525010.6690	4672468.9946
585	525022.6915	4672482.1058
586	525028.9782	4672487.7381
587	525055.3669	4672494.6649
588	525075.3696	4672504.4286
589	525089.2572	4672516.5028
590	525100.3048	4672522.4557
591	525118.1932	4672531.9298
592	525126.5942	4672537.8517
593	525136.0538	4672543.7860
594	525138.1773	4672543.2815
595	525132.2886	4672526.2717
596	525117.8026	4672497.5144
597	525106.4273	4672474.3522
598	525088.4137	4672452.9651
599	525064.2540	4672436.5353
600	525053.8939	4672417.0908
601	525041.4631	4672393.6516
602	525037.6917	4672376.6666
603	525040.2288	4672363.4614
604	525046.9322	4672356.1284
605	525053.0722	4672351.7005
606	525061.5880	4672347.8298
607	525069.3097	4672343.9498
608	525073.2673	4672345.0550
609	525084.2993	4672352.3312

shtojca 10.1

16

610	525099.4854	4672366.5383
611	525129.9102	4672390.4531
612	525152.0426	4672399.1829
613	525169.9931	4672403.3638
614	525184.2508	4672406.4426
615	525194.5323	4672410.0042
616	525204.9017	4672428.6547
617	525226.5274	4672458.0251
618	525236.1741	4672470.5791
619	525241.9347	4672475.9406
620	525248.1687	4672486.0722
621	525248.8541	4672495.3447
622	525248.4747	4672505.1342
623	525249.7173	4672512.0309
624	525253.0928	4672517.6291
625	525260.5003	4672517.9807
626	525266.6154	4672515.6701
627	525271.1705	4672510.9589
628	525273.6114	4672505.9582
629	525278.4467	4672499.9268
630	525281.1058	4672498.8992
631	525285.3218	4672500.5368
632	525293.7662	4672502.7534
633	525291.4711	4672495.3149
634	525292.5607	4672492.6806
635	525293.1676	4672486.0703
636	525290.1095	4672475.9759
637	525282.6205	4672460.0061
638	525271.2173	4672439.2259
639	525246.8301	4672419.6170
640	525234.2100	4672412.3222
641	525227.9046	4672408.2778
642	525224.2273	4672405.8524
643	525221.6241	4672402.1161
644	525221.9291	4672398.6786
645	525226.1854	4672396.8756
646	525232.8082	4672396.4238
647	525239.6894	4672396.5045
648	525246.0351	4672397.1082
649	525254.5074	4672396.9429
650	525261.4104	4672395.1709

shtojca 10.1

17

651	525266.4700	4672392.5832
652	525269.7173	4672386.5332
653	525269.3493	4672372.7645
654	525267.2000	4672352.8868
655	525264.2412	4672334.3232
656	525263.0327	4672324.5152
657	525262.8766	4672315.2489
658	525264.5235	4672310.2389
659	525264.5669	4672306.5336
660	525262.4837	4672303.5975
661	525257.9690	4672304.8681
662	525247.0331	4672289.3873
663	525243.6824	4672281.6718
664	525239.2452	4672276.3258
665	525234.5340	4672271.7707
666	525231.9091	4672269.8870
667	525229.5798	4672265.3598
668	525226.4349	4672262.6760
669	525221.6834	4672261.5615
670	525219.8493	4672259.9518
671	525220.4190	4672256.5174
672	525220.9607	4672255.4649
673	525218.3389	4672253.3166
674	525214.3938	4672251.1528
675	525209.1098	4672250.2967
676	525206.4787	4672248.9424
677	525204.3893	4672246.5356
678	525201.2320	4672244.9104
679	525198.8221	4672247.2645
680	525196.6924	4672248.2983
681	525193.5164	4672248.2611
682	525191.4116	4672247.1776
683	525192.5260	4672242.4261
684	525196.0132	4672238.4965
685	525201.6145	4672234.8563
686	525205.3136	4672235.4291
687	525210.6007	4672236.0205
688	525224.2794	4672243.3277
689	525235.2836	4672252.9858
690	525239.6960	4672260.4491
691	525242.0097	4672266.2996

shtojca 10.1

18

692	525247.7764	4672271.1318
693	525252.5186	4672273.0403
694	525256.4545	4672275.9981
695	525260.1225	4672279.2175
696	525266.6615	4672285.9116
697	525272.1450	4672292.3287
698	525277.3793	4672297.4193
699	525282.3552	4672301.9775
700	525286.2910	4672304.9353
701	525290.7686	4672306.8407
702	525294.4614	4672307.9428
703	525296.8558	4672306.9121
704	525293.4648	4672302.6371
705	525295.3578	4672299.2182
706	525297.5278	4672294.7438
707	525299.1779	4672289.4691
708	525301.8865	4672284.2069
709	525303.2843	4672277.8705
710	525303.3618	4672271.2539
711	525301.8545	4672264.3541
712	525297.5011	4672251.8622
713	525290.0802	4672230.0699
714	525285.9294	4672222.8743
715	525281.2182	4672218.3192
716	525277.9296	4672205.3104
717	525275.1703	4672192.3078
718	525276.0294	4672186.7592
719	525277.3992	4672182.8047
720	525275.1755	4672169.2790
721	525273.6558	4672163.4378
722	525268.9157	4672138.7652
723	525263.3847	4672113.8187
724	525260.5385	4672108.2266
725	525260.0619	4672103.7211
726	525260.1147	4672099.2219
727	525260.9335	4672097.1139
728	525262.2785	4672095.2768
729	525262.5773	4672092.3686
730	525261.0172	4672089.9680
731	525260.2636	4672086.5181
732	525260.8363	4672082.8190

shtojca 10.1

19

733	525264.7939	4672083.9242
734	525271.3360	4672090.3536
735	525272.0462	4672097.5088
736	525276.6395	4672112.1211
737	525284.8358	4672135.5107
738	525299.4593	4672175.1223
739	525299.3383	4672185.4442
740	525305.6912	4672208.0181
741	525307.4105	4672219.4203
742	525310.5089	4672226.0741
743	525313.6166	4672231.9339
744	525316.7057	4672239.3817
745	525317.9297	4672247.8664
746	525319.4526	4672253.4430
747	525321.5047	4672259.0257
748	525325.9420	4672264.3717
749	525333.0661	4672266.3081
750	525344.7082	4672266.7093
751	525356.1197	4672264.1960
752	525371.2676	4672259.0796
753	525391.2693	4672246.3438
754	525411.3269	4672228.8440
755	525420.6552	4672223.3947
756	525429.9588	4672220.0626
757	525441.6256	4672218.3465
758	525450.0980	4672218.1811
759	525456.9823	4672217.9971
760	525462.5402	4672218.0622
761	525468.6399	4672217.0749
762	525475.8168	4672214.5120
763	525479.5965	4672208.2036
764	525481.2373	4672203.7229
765	525479.1758	4672198.9341
766	525478.4904	4672189.6616
767	525481.2611	4672179.1061
768	525481.5940	4672173.2866
769	525482.1947	4672167.2056
770	525482.7674	4672163.5065
771	525484.3740	4672161.9372
772	525486.2546	4672159.5769
773	525486.3197	4672154.0190

shtojca 10.1

20

774	525484.3451	4672141.8197
775	525474.7635	4672123.7078
776	525465.4249	4672107.4517
777	525459.5052	4672093.0885
778	525449.6558	4672075.2382
779	525442.5058	4672052.9197
780	525439.8675	4672029.5952
781	525440.0846	4672011.0688
782	525442.3291	4672000.2424
783	525442.6962	4671991.5116
784	525443.2875	4671986.2246
785	525444.1404	4671981.2053
786	525446.0396	4671977.2571
787	525447.6462	4671975.6877
788	525449.4802	4671977.2974
789	525450.2432	4671979.9533
790	525451.0124	4671982.0799
791	525453.3819	4671983.1665
792	525457.3767	4671981.0957
793	525457.9495	4671977.3967
794	525457.7406	4671972.6296
795	525459.1167	4671968.1459
796	525460.7512	4671964.1945
797	525462.9026	4671961.3080
798	525465.2908	4671960.8066
799	525469.2266	4671963.7645
800	525472.3715	4671966.4483
801	525474.7070	4671970.4462
802	525475.6850	4671977.3398
803	525475.8007	4671990.0468
804	525475.4306	4671999.0422
805	525475.3593	4672005.1294
806	525476.3745	4672008.8471
807	525476.0571	4672013.3433
808	525475.2042	4672018.3626
809	525476.7363	4672023.1451
810	525482.2074	4672030.6209
811	525496.5281	4672050.9059
812	525506.3743	4672069.0208
813	525514.1715	4672081.2884
814	525519.6085	4672091.6754

shtojca 10.1

21

815	525530.2953	4672105.8297
816	525538.7086	4672110.6929
817	525542.9277	4672112.0659
818	525551.1323	4672112.1620
819	525556.1764	4672110.8977
820	525562.2885	4672108.8517
821	525567.0586	4672108.3782
822	525569.7239	4672106.8213
823	525572.1399	4672103.9379
824	525572.4946	4672096.2658
825	525569.8594	4672072.6766
826	525561.0553	4672033.3979
827	525550.9971	4672010.7806
828	525544.0621	4671992.6997
829	525538.9984	4671973.0526
830	525538.8237	4671965.3743
831	525539.7262	4671956.1204
832	525541.1147	4671950.5780
833	525542.2199	4671946.6204
834	525543.8358	4671944.2571
835	525548.0580	4671945.3654
836	525563.0228	4671955.8640
837	525595.2134	4671987.2112
838	525617.1721	4672010.7621
839	525643.3686	4672034.0980
840	525657.5084	4672047.2340
841	525664.5705	4672054.4636
842	525668.9550	4672064.3089
843	525673.6290	4672072.0400
844	525696.0985	4672097.1851
845	525703.4036	4672106.2705
846	525703.6062	4672111.5669
847	525703.5565	4672115.8015
848	525714.9598	4672136.5817
849	525725.3074	4672157.0848
850	525729.9318	4672169.0505
851	525730.3959	4672174.6147
852	525732.7159	4672179.9358
853	525736.6145	4672186.0696
854	525741.3226	4672190.8894
855	525744.7105	4672195.4290

shtojca 10.1

22

856	525757.7224	4672191.8757
857	525764.2707	4672197.7759
858	525767.9636	4672198.8780
859	525771.4197	4672197.5950
860	525773.8482	4672193.6529
861	525774.9348	4672191.2834
862	525777.3385	4672189.4587
863	525780.2498	4672189.4928
864	525783.1735	4672188.4682
865	525784.0357	4672182.6550
866	525784.6922	4672171.8100
867	525784.2901	4672160.9526
868	525782.5398	4672152.1970
869	525781.0232	4672146.0911
870	525781.1100	4672138.6805
871	525781.7138	4672132.3348
872	525782.0467	4672126.5153
873	525781.2869	4672123.5947
874	525778.9390	4672120.6555
875	525766.1877	4672101.9771
876	525751.8111	4672086.4560
877	525738.5925	4672062.4781
878	525729.4275	4672031.4009
879	525715.9970	4672002.9206
880	525710.5352	4671994.6509
881	525708.4768	4671989.5975
882	525705.0859	4671985.3225
883	525700.8978	4671981.3030
884	525697.7808	4671976.2371
885	525696.5133	4671971.4577
886	525694.1964	4671965.8718
887	525689.2082	4671962.3723
888	525683.4259	4671958.8634
889	525678.4438	4671954.8345
890	525674.0252	4671947.9006
891	525669.0866	4671940.1664
892	525667.0716	4671931.4077
893	525666.6075	4671925.8436
894	525667.7312	4671920.2980
895	525669.9416	4671912.3830
896	525673.4722	4671904.7481

shtojca 10.1

23

897	525677.7874	4671897.9164
898	525685.0202	4671890.5896
899	525693.3085	4671883.5399
900	525700.5196	4671878.0657
901	525708.2630	4671872.3331
902	525713.3413	4671868.1574
903	525717.3422	4671865.5573
904	525720.7425	4671869.0382
905	525724.5068	4671864.0531
906	525727.7789	4671855.8857
907	525729.7060	4671849.5555
908	525730.2911	4671844.7978
909	525731.4397	4671837.1350
910	525729.6212	4671834.2020
911	525726.4453	4671834.1647
912	525723.2569	4671835.1862
913	525719.3242	4671831.9637
914	525715.6623	4671828.2150
915	525713.0653	4671823.9493
916	525712.5887	4671819.4439
917	525711.0380	4671816.2493
918	525708.1298	4671815.9505
919	525704.3997	4671818.0244
920	525701.7437	4671818.7874
921	525697.2693	4671816.6173
922	525682.2455	4671811.1473
923	525674.5889	4671809.4693
924	525668.2742	4671806.2189
925	525662.2056	4671804.5596
926	525646.6214	4671801.7299
927	525642.1129	4671802.4712
928	525638.9090	4671804.8160
929	525637.0284	4671807.1762
930	525635.6772	4671809.5427
931	525633.5320	4671811.8998
932	525630.0634	4671814.2415
933	525628.7587	4671812.6380
934	525625.9033	4671807.8399
935	525622.4968	4671804.8883
936	525619.5762	4671805.6482
937	525616.8520	4671812.2337

shtojca 10.1

24

938	525612.5771	4671815.6247
939	525607.0160	4671815.8242
940	525598.0485	4671813.0721
941	525586.4561	4671808.4364
942	525580.6707	4671805.1922
943	525577.2859	4671800.3879
944	525576.5540	4671795.0854
945	525577.4131	4671789.5367
946	525584.1227	4671781.6744
947	525599.3822	4671767.0301
948	525609.6162	4671752.0621
949	525614.4732	4671744.1781
950	525615.3882	4671733.8655
951	525613.6534	4671723.7866
952	525611.0936	4671716.3450
953	525609.0260	4671712.0856
954	525609.0756	4671707.8510
955	525610.4547	4671703.1026
956	525610.4920	4671699.9266
957	525607.8888	4671696.1903
958	525605.0085	4671693.5096
959	525601.5865	4671691.8812
960	525600.0264	4671689.4807
961	525601.4397	4671681.8209
962	525597.5380	4671675.9518
963	525594.6732	4671671.9478
964	525592.8609	4671668.4854
965	525589.9868	4671665.2754
966	525588.1280	4671665.7830
967	525585.6995	4671669.7250
968	525582.5204	4671669.9524
969	525580.6895	4671668.0781
970	525579.3972	4671665.4159
971	525576.2740	4671660.8794
972	525573.6460	4671659.2605
973	525564.1367	4671657.5608
974	525559.3510	4671659.3576
975	525554.0578	4671659.2956
976	525550.8880	4671658.7290
977	525544.8442	4671654.9524
978	525544.7470	4671640.6575

shtojca 10.1

25

979	525546.4281	4671632.7362
980	525550.4104	4671631.7241
981	525551.7741	4671628.2990
982	525551.8330	4671623.2704
983	525551.3626	4671618.2356
984	525553.7756	4671615.6169
985	525557.4809	4671615.6603
986	525554.9056	4671609.5420
987	525550.9977	4671604.2022
988	525547.5881	4671601.5153
989	525546.0901	4671593.8214
990	525543.7825	4671587.4416
991	525541.9702	4671583.9793
992	525538.8160	4671582.0894
993	525537.8007	4671578.3717
994	525536.5581	4671571.4750
995	525541.1132	4671566.7638
996	525544.8061	4671567.8658
997	525546.6277	4671570.5342
998	525551.8930	4671572.9782
999	525568.4861	4671580.0548
1000	525592.4309	4671592.2469
1001	525609.2143	4671605.6786
1002	525615.7843	4671609.7261
1003	525620.7912	4671611.6377
1004	525625.2688	4671613.5431
1005	525629.7277	4671617.0364
1006	525633.6480	4671621.3175
1007	525634.9341	4671624.5090
1008	525637.7989	4671628.5131
1009	525639.6422	4671629.3288
1010	525642.8120	4671629.8953
1011	525644.9386	4671629.1262
1012	525646.0345	4671625.9626
1013	525642.6745	4671619.0410
1014	525628.8583	4671600.8796
1015	525619.7781	4671585.1559
1016	525609.6516	4671568.3611
1017	525606.2885	4671561.7042
1018	525605.2795	4671557.4572
1019	525606.3847	4671553.4997

shtojca 10.1

26

1020	525609.3394	4671549.8285
1021	525617.0798	4671544.3605
1022	525626.4143	4671538.3818
1023	525632.2617	4671536.3328
1024	525635.4315	4671536.8993
1025	525644.3711	4671542.0334
1026	525654.3321	4671550.3558
1027	525660.6003	4671557.5761
1028	525670.8446	4671564.3137
1029	525691.4046	4671571.7015
1030	525700.6461	4671573.6627
1031	525707.5056	4671575.5960
1032	525714.9193	4671575.4182
1033	525721.8409	4671572.0582
1034	525725.0509	4671569.1842
1035	525726.9904	4671561.7953
1036	525727.0680	4671555.1787
1037	525726.8747	4671549.0884
1038	525727.5777	4671534.2734
1039	525726.0983	4671524.9916
1040	525726.1789	4671518.1104
1041	525724.9300	4671511.7430
1042	525722.0932	4671505.3569
1043	525720.0472	4671499.2449
1044	525718.7859	4671493.9361
1045	525718.5864	4671488.3751
1046	525721.2579	4671486.2888
1047	525728.4379	4671483.4612
1048	525740.1234	4671480.1571
1049	525749.1281	4671479.7332
1050	525759.1822	4671480.1157
1051	525766.5835	4671480.9966
1052	525776.8651	4671484.5582
1053	525786.0941	4671487.5780
1054	525792.9289	4671491.6286
1055	525798.4775	4671492.4877
1056	525802.1983	4671491.2078
1057	525809.3473	4671491.0269
1058	525816.4560	4671494.2866
1059	525828.8238	4671500.5197
1060	525841.7055	4671508.0822

shtojca 10.1

27

1061	525844.8411	4671511.5601
1062	525846.8964	4671516.8782
1063	525846.0372	4671522.4268
1064	525843.3317	4671527.4244
1065	525838.2845	4671528.9534
1066	525824.5561	4671525.8808
1067	525821.9343	4671523.7325
1068	525817.1734	4671523.4120
1069	525811.3260	4671525.4611
1070	525806.5528	4671526.1992
1071	525802.8754	4671523.7738
1072	525799.1856	4671522.4071
1073	525796.2743	4671522.3730
1074	525794.9231	4671524.7394
1075	525796.1968	4671528.9896
1076	525799.0585	4671533.2583
1077	525799.7811	4671539.3548
1078	525800.7281	4671548.8951
1079	525804.3124	4671559.2604
1080	525808.1490	4671570.6875
1081	525815.4985	4671598.5671
1082	525816.1654	4671609.4276
1083	525812.2119	4671630.5572
1084	525808.8809	4671643.7531
1085	525807.1378	4671656.9677
1086	525807.2846	4671667.0280
1087	525810.6384	4671674.4789
1088	525815.3589	4671678.2400
1089	525834.0941	4671683.2242
1090	525845.9823	4671685.2164
1091	525857.5902	4671688.5288
1092	525866.2714	4671693.1305
1093	525875.2203	4671697.4705
1094	525884.4587	4671699.6964
1095	525894.7899	4671699.0234
1096	525901.1697	4671696.7159
1097	525906.0081	4671690.4198
1098	525911.4068	4671681.4833
1099	525918.1940	4671667.0043
1100	525920.7031	4671656.1811
1101	525927.8294	4671635.3533

shtojca 10.1

28

1102	525931.6495	4671625.6042
1103	525933.0473	4671619.2678
1104	525934.1959	4671611.6050
1105	525935.3103	4671606.8534
1106	525937.4649	4671603.7023
1107	525939.6008	4671602.1391
1108	525943.8447	4671601.3947
1109	525948.3254	4671603.0355
1110	525951.1715	4671608.6275
1111	525952.1588	4671614.7272
1112	525953.1710	4671618.7095
1113	525957.6206	4671622.9969
1114	525964.9785	4671627.5830
1115	525975.9578	4671639.3585
1116	525990.7335	4671666.0016
1117	526005.0573	4671686.0219
1118	526030.4515	4671732.6420
1119	526052.6604	4671780.0189
1120	526071.6303	4671810.1523
1121	526089.6501	4671831.0100
1122	526116.2736	4671863.0860
1123	526129.8189	4671881.7738
1124	526133.9605	4671889.7633
1125	526136.2959	4671893.7612
1126	526139.4409	4671896.4450
1127	526145.7804	4671897.5781
1128	526151.6092	4671897.1171
1129	526157.2074	4671893.7416
1130	526161.7812	4671887.4424
1131	526165.8504	4671879.0197
1132	526168.8702	4671869.7906
1133	526172.9519	4671860.3092
1134	526178.3444	4671851.9020
1135	526183.7307	4671844.0242
1136	526189.3476	4671839.0607
1137	526193.0963	4671835.3988
1138	526196.8698	4671829.6197
1139	526199.0368	4671825.4099
1140	526201.7641	4671818.5597
1141	526203.1339	4671814.6052
1142	526202.4330	4671806.6560

shtojca 10.1

29

1143	526199.0606	4671800.7931
1144	526193.5864	4671793.5820
1145	526187.3089	4671787.1557
1146	526176.0153	4671779.6117
1147	526166.8420	4671771.8279
1148	526162.6136	4671771.2489
1149	526157.8931	4671767.4878
1150	526154.2374	4671763.2098
1151	526150.2985	4671760.5166
1152	526146.9137	4671755.7123
1153	526144.5968	4671750.1265
1154	526142.2831	4671744.2760
1155	526139.6923	4671739.4810
1156	526135.7627	4671735.9939
1157	526132.6022	4671734.6333
1158	526126.8665	4671727.1545
1159	526104.3536	4671705.7147
1160	526085.6328	4671676.9077
1161	526076.5433	4671661.9780
1162	526068.3843	4671635.4124
1163	526061.1567	4671619.7104
1164	526058.0862	4671610.6746
1165	526055.5419	4671601.9097
1166	526054.3055	4671594.4836
1167	526052.0041	4671587.5745
1168	526047.3116	4671581.4314
1169	526043.4222	4671574.5036
1170	526043.2537	4671566.2959
1171	526042.2478	4671561.7843
1172	526040.1770	4671557.7895
1173	526042.0700	4671554.3706
1174	526046.0679	4671552.0351
1175	526056.4052	4671550.8328
1176	526059.8459	4671550.8731
1177	526071.4911	4671551.0096
1178	526088.5732	4671561.5331
1179	526097.6596	4671576.7275
1180	526114.6239	4671597.3082
1181	526140.1536	4671609.7836
1182	526155.3955	4671619.2267
1183	526160.3621	4671624.5789

shtojca 10.1

30

1184	526168.7848	4671628.6481
1185	526176.4476	4671629.7967
1186	526184.9292	4671628.8373
1187	526192.6479	4671625.2220
1188	526196.1443	4671620.4983
1189	526197.0314	4671612.5677
1190	526193.5836	4671590.5573
1191	526184.7174	4671556.5718
1192	526168.3972	4671526.2047
1193	526158.8497	4671505.1816
1194	526160.4904	4671500.7009
1195	526155.2436	4671496.6689
1196	526151.1579	4671483.9154
1197	526146.0166	4671470.8849
1198	526138.7363	4671459.6822
1199	526133.5485	4671450.6216
1200	526130.1637	4671445.8173
1201	526128.3576	4671441.8257
1202	526128.6564	4671438.9175
1203	526133.7005	4671437.6531
1204	526139.5107	4671438.7800
1205	526151.0907	4671444.4744
1206	526175.0821	4671452.6965
1207	526202.9813	4671466.2585
1208	526229.7940	4671482.1900
1209	526261.2961	4671504.5293
1210	526268.0843	4671512.5498
1211	526273.3063	4671518.6991
1212	526279.0761	4671523.2667
1213	526284.0985	4671523.8549
1214	526290.4629	4671522.8707
1215	526294.7192	4671521.0677
1216	526302.2104	4671514.2733
1217	526308.0981	4671508.7836
1218	526316.6387	4671502.7956
1219	526326.2348	4671497.0847
1220	526336.8865	4671491.6508
1221	526344.3219	4671489.6203
1222	526350.9726	4671486.7866
1223	526358.1837	4671481.3124
1224	526361.6894	4671475.7948

shtojca 10.1

31

1225	526366.0109	4671468.4338
1226	526368.4177	4671466.3444
1227	526376.8900	4671466.1790
1228	526384.7958	4671469.1834
1229	526392.3966	4671475.6253
1230	526396.7966	4671484.1472
1231	526399.3657	4671490.7948
1232	526402.1467	4671501.9448
1233	526402.7484	4671518.3633
1234	526400.6197	4671541.8966
1235	526402.0960	4671551.4431
1236	526411.4037	4671570.3459
1237	526417.0433	4671586.0293
1238	526419.7716	4671601.6785
1239	526423.8883	4671611.7854
1240	526429.8608	4671621.6493
1241	526441.1514	4671629.4579
1242	526463.4617	4671645.6014
1243	526479.1864	4671659.0207
1244	526483.8139	4671670.7217
1245	526485.0131	4671681.3237
1246	526486.0635	4671704.6296
1247	526490.0500	4671725.8524
1248	526502.2410	4671747.1712
1249	526509.4655	4671763.1379
1250	526527.0159	4671801.4604
1251	526539.9017	4671831.2578
1252	526543.7134	4671844.8022
1253	526549.6611	4671856.7834
1254	526558.0094	4671867.2045
1255	526566.8901	4671877.3672
1256	526573.4508	4671882.2087
1257	526579.7748	4671884.6651
1258	526590.4740	4671897.7608
1259	526601.6622	4671914.3034
1260	526611.8197	4671928.4515
1261	526618.8509	4671938.3278
1262	526625.6670	4671943.9664
1263	526635.1452	4671948.3127
1264	526641.2108	4671950.2367
1265	526652.1240	4671945.0706

shtojca 10.1

32

1266	526664.7276	4671931.1892
1267	526672.2530	4671921.4835
1268	526674.7466	4671911.9836
1269	526672.7286	4671903.4895
1270	526662.3158	4671888.5443
1271	526642.2065	4671865.2797
1272	526620.5331	4671817.3796
1273	526614.1647	4671796.1290
1274	526611.1655	4671781.0059
1275	526593.6151	4671742.6835
1276	526587.1443	4671730.1667
1277	526585.9947	4671715.3300
1278	526587.1547	4671684.1090
1279	526584.8368	4671656.0237
1280	526576.9145	4671631.8431
1281	526567.0620	4671614.2575
1282	526552.2647	4671589.4669
1283	526545.3390	4671570.5921
1284	526547.0045	4671563.9941
1285	526551.5255	4671562.1942
1286	526557.6190	4671561.7362
1287	526571.3381	4671565.6028
1288	526590.5934	4671571.3871
1289	526623.2876	4671582.3583
1290	526664.4541	4671593.1641
1291	526679.2660	4671594.1318
1292	526686.9444	4671593.9571
1293	526700.2303	4671589.6129
1294	526708.4907	4671584.9451
1295	526721.0167	4671577.6803
1296	526741.0092	4671565.7384
1297	526747.1399	4671562.1044
1298	526755.4127	4671556.3780
1299	526768.2220	4671547.5283
1300	526771.7526	4671539.8934
1301	526773.1628	4671532.4983
1302	526773.2310	4671526.6757
1303	526771.9604	4671522.1609
1304	526770.9483	4671518.1785
1305	526772.3243	4671513.6948
1306	526775.0082	4671510.5498

shtojca 10.1

33

1307	526783.4743	4671510.9137
1308	526786.9088	4671511.4834
1309	526791.6789	4671511.0099
1310	526795.6892	4671507.6158
1311	526798.3979	4671502.3535
1312	526801.0693	4671500.2672
1313	526805.8457	4671499.2644
1314	526809.3049	4671497.7168
1315	526811.4439	4671495.8889
1316	526813.8848	4671490.8882
1317	526817.0887	4671488.5435
1318	526823.7115	4671488.0917
1319	526826.8596	4671490.5109
1320	526826.5432	4671517.5066
1321	526831.7692	4671545.8907
1322	526848.5722	4671580.2340
1323	526862.8971	4671622.7539
1324	526869.4093	4671654.3295
1325	526873.6139	4671679.5253
1326	526877.9395	4671694.3992
1327	526882.5855	4671704.5123
1328	526888.5797	4671712.5236
1329	526893.0108	4671718.3989
1330	526896.9621	4671720.0334
1331	526901.7726	4671716.1193
1332	526904.4937	4671709.7984
1333	526908.0243	4671702.1634
1334	526911.0038	4671696.3750
1335	526912.4171	4671688.7152
1336	526912.2889	4671677.0669
1337	526910.3732	4671659.8389
1338	526909.2267	4671644.7376
1339	526909.8553	4671636.2746
1340	526911.5767	4671624.9126
1341	526914.6058	4671614.8895
1342	526917.5792	4671609.6304
1343	526918.4383	4671604.0817
1344	526918.4786	4671600.6411
1345	526915.3771	4671594.2519
1346	526912.7832	4671589.7216
1347	526910.4415	4671586.2531

shtojca 10.1

34

1348	526908.6199	4671583.5847
1349	526906.0322	4671578.5251
1350	526906.5957	4671575.6200
1351	526909.7685	4671575.9219
1352	526915.0463	4671577.3073
1353	526919.7854	4671579.4804
1354	526926.3431	4671584.5866
1355	526931.8049	4671592.8563
1356	526943.0303	4671606.2228
1357	526976.0585	4671633.8740
1358	527004.8334	4671663.0636
1359	527022.1275	4671678.0895
1360	527037.8305	4671693.3615
1361	527052.5183	4671704.9157
1362	527064.3476	4671711.9366
1363	527072.2347	4671716.5289
1364	527080.9531	4671717.9546
1365	527088.0991	4671718.0383
1366	527092.0970	4671715.7029
1367	527097.1659	4671712.3212
1368	527102.2224	4671709.9981
1369	527110.9656	4671709.3065
1370	527115.2034	4671709.0915
1371	527123.4048	4671709.4523
1372	527130.2675	4671711.1209
1373	527138.4721	4671711.2171
1374	527143.2453	4671710.4789
1375	527148.0651	4671705.7708
1376	527152.9004	4671699.7394
1377	527155.8924	4671692.8922
1378	527157.5641	4671685.7649
1379	527162.9380	4671678.9457
1380	527169.3551	4671673.4622
1381	527175.4889	4671669.5636
1382	527179.5178	4671664.5815
1383	527180.4265	4671654.7982
1384	527178.4333	4671644.1869
1385	527175.5996	4671637.5361
1386	527174.0488	4671634.3416
1387	527171.2212	4671627.1615
1388	527169.4275	4671622.1112

shtojca 10.1

35

1389	527169.4772	4671617.8766
1390	527169.0099	4671612.5771
1391	527167.2161	4671607.5268
1392	527166.2257	4671601.6917
1393	527166.8140	4671596.6693
1394	527167.9161	4671592.9764
1395	527167.4581	4671586.8830
1396	527167.5294	4671580.7957
1397	527167.6256	4671572.5911
1398	527160.6254	4671560.0682
1399	527156.4715	4671553.1373
1400	527150.7512	4671544.3351
1401	527142.1321	4671534.4402
1402	527135.5868	4671528.2754
1403	527130.3401	4671524.2434
1404	527127.2168	4671519.7069
1405	527124.3552	4671515.4381
1406	527124.1370	4671511.4651
1407	527127.3626	4671507.2677
1408	527132.1421	4671506.0002
1409	527136.6258	4671507.3762
1410	527140.8326	4671509.8078
1411	527143.9837	4671511.9624
1412	527147.4274	4671511.7380
1413	527149.8125	4671511.5013
1414	527152.2193	4671509.4119
1415	527152.8169	4671503.5955
1416	527148.6908	4671494.2826
1417	527138.7546	4671483.8429
1418	527130.9170	4671475.0159
1419	527123.7266	4671456.1379
1420	527121.4439	4671447.6407
1421	527120.7368	4671440.2208
1422	527120.0110	4671434.3889
1423	527120.8453	4671430.9576
1424	527122.9843	4671429.1298
1425	527125.8894	4671429.6932
1426	527127.7173	4671431.8322
1427	527130.6069	4671433.7190
1428	527135.3584	4671434.8335
1429	527140.9257	4671434.1046

shtojca 10.1

36

1430	527145.4498	4671432.0401
1431	527149.6937	4671431.2957
1432	527156.0270	4671432.9581
1433	527160.7600	4671435.6606
1434	527164.9760	4671437.2982
1435	527172.9097	4671437.9206
1436	527177.4028	4671438.5026
1437	527183.1850	4671442.0115
1438	527184.2065	4671445.1999
1439	527183.0982	4671449.4221
1440	527183.2977	4671454.9831
1441	527186.6391	4671463.4927
1442	527188.9870	4671466.4319
1443	527199.1010	4671484.2854
1444	527224.1024	4671519.2541
1445	527251.7660	4671552.9306
1446	527270.5799	4671573.7977
1447	527290.2343	4671590.7042
1448	527298.3954	4671594.5056
1449	527306.0428	4671596.9776
1450	527310.8098	4671596.7687
1451	527313.2259	4671593.8853
1452	527318.8335	4671589.7159
1453	527324.1609	4671586.8666
1454	527330.5563	4671583.2357
1455	527337.2473	4671576.9613
1456	527345.5418	4671569.3822
1457	527353.0269	4671563.1172
1458	527356.8035	4671557.0733
1459	527365.9479	4671544.7396
1460	527371.6144	4671535.5415
1461	527374.8865	4671527.3741
1462	527379.2514	4671516.3078
1463	527381.9911	4671508.3989
1464	527388.8838	4671484.9214
1465	527391.7816	4671463.5146
1466	527391.6597	4671451.3369
1467	527389.6013	4671446.2835
1468	527389.8907	4671444.1693
1469	527392.0422	4671441.2828
1470	527393.9289	4671438.3932

shtojca 10.1

37

1471	527394.5203	4671433.1061
1472	527394.8532	4671427.2866
1473	527395.4477	4671421.7349
1474	527396.0297	4671417.2418
1475	527396.0949	4671411.6839
1476	527396.1569	4671406.3906
1477	527398.3363	4671401.1221
1478	527401.2941	4671397.1863
1479	527407.1322	4671395.9312
1480	527414.4994	4671399.7233
1481	527418.4135	4671404.5338
1482	527421.7177	4671416.2193
1483	527433.2057	4671452.3532
1484	527444.2079	4671484.7756
1485	527455.4995	4671515.0838
1486	527464.2840	4671533.4511
1487	527473.9246	4671546.5344
1488	527479.6821	4671552.1606
1489	527486.5292	4671555.1526
1490	527495.5278	4671555.2580
1491	527504.5822	4671550.5995
1492	527516.6007	4671541.4759
1493	527536.4774	4671516.8270
1494	527551.8920	4671488.9494
1495	527556.5929	4671471.7989
1496	527561.2318	4671459.9418
1497	527564.2052	4671454.6826
1498	527568.2402	4671449.1712
1499	527571.2043	4671444.7060
1500	527574.4485	4671438.9206
1501	527573.6917	4671435.7353
1502	527568.1648	4671433.0236
1503	527565.0105	4671431.1337
1504	527565.5864	4671427.1699
1505	527567.2054	4671424.5419
1506	527567.5259	4671419.7810
1507	527567.5755	4671415.5464
1508	527569.7456	4671411.0719
1509	527570.5768	4671407.9053
1510	527568.2227	4671405.4954
1511	527565.3455	4671402.5500

shtojca 10.1

38

1512	527562.4993	4671396.9579
1513	527559.1456	4671389.5070
1514	527557.6475	4671381.8131
1515	527553.8016	4671371.1800
1516	527548.5828	4671364.7660
1517	527543.0931	4671358.8783
1518	527537.5817	4671354.8432
1519	527533.6489	4671351.6207
1520	527530.2951	4671344.1698
1521	527529.3388	4671335.4234
1522	527527.8873	4671323.7596
1523	527529.6056	4671312.6623
1524	527531.7818	4671307.6585
1525	527536.3555	4671301.3593
1526	527540.9169	4671296.1188
1527	527545.2011	4671291.9338
1528	527551.3039	4671290.6818
1529	527554.9968	4671291.7839
1530	527557.6217	4671293.6675
1531	527560.2405	4671296.0805
1532	527562.8220	4671301.6695
1533	527562.7351	4671309.0801
1534	527564.4575	4671320.2177
1535	527569.3496	4671331.9218
1536	527579.7656	4671346.6024
1537	527600.9119	4671371.7321
1538	527605.9033	4671374.9670
1539	527611.9564	4671377.9497
1540	527617.2559	4671377.4824
1541	527623.3711	4671375.1717
1542	527631.8838	4671371.5657
1543	527637.1957	4671370.0397
1544	527642.5107	4671368.2491
1545	527647.2994	4671366.1876
1546	527651.0016	4671366.4957
1547	527653.6173	4671369.1734
1548	527652.7519	4671375.2513
1549	527650.2676	4671383.9573
1550	527647.2818	4671390.2752
1551	527643.5548	4671392.0844
1552	527637.7322	4671392.0162

shtojca 10.1

39

1553	527627.8900	4671396.1360
1554	527620.6014	4671408.2268
1555	527617.8586	4671416.4004
1556	527617.1835	4671428.8334
1557	527617.7976	4671444.1932
1558	527620.0369	4671456.3957
1559	527622.7900	4671469.9277
1560	527626.6080	4671482.9428
1561	527629.5420	4671503.6238
1562	527633.2949	4671522.1968
1563	527638.7566	4671530.4666
1564	527643.1474	4671539.7825
1565	527646.4515	4671551.4681
1566	527648.4231	4671563.9321
1567	527648.5978	4671571.6105
1568	527646.1010	4671581.3751
1569	527644.2360	4671582.4121
1570	527638.9272	4671583.6734
1571	527634.6677	4671585.7411
1572	527631.7130	4671589.4122
1573	527629.5213	4671595.7394
1574	527624.6518	4671604.6821
1575	527614.6421	4671623.0938
1576	527609.0035	4671629.9100
1577	527606.2980	4671634.9076
1578	527605.7252	4671638.6067
1579	527608.0607	4671642.6045
1580	527628.5928	4671652.3744
1581	527656.1386	4671628.3448
1582	527662.0232	4671623.1197
1583	527674.8956	4671631.4763
1584	527664.1912	4671641.4095
1585	527667.5760	4671646.2138
1586	527684.6293	4671636.6197
1587	527681.2476	4671631.5508
1588	527685.0025	4671627.3596
1589	527692.3324	4671634.3277
1590	527669.3728	4671650.9994
1591	527662.0335	4671644.8253
1592	527656.9615	4671648.4717
1593	527648.8531	4671640.1709

shtojca 10.1

40

1594	527629.3682	4671653.9717
1595	527601.6994	4671643.3241
1596	527598.4614	4671648.5802
1597	527596.5343	4671654.9104
1598	527598.0416	4671661.8103
1599	527599.5583	4671667.9161
1600	527602.1026	4671676.6811
1601	527608.9063	4671683.3783
1602	527618.3660	4671689.3126
1603	527632.5896	4671695.3027
1604	527648.4539	4671696.8122
1605	527655.0550	4671698.2130
1606	527660.5975	4671699.6015
1607	527664.7980	4671702.5624
1608	527666.8750	4671706.0279
1609	527668.6687	4671711.0782
1610	527671.7826	4671716.4087
1611	527674.3703	4671721.4684
1612	527683.1704	4671738.5123
1613	527686.0196	4671743.8397
1614	527688.3768	4671745.9850
1615	527694.9686	4671748.1798
1616	527707.3954	4671749.3843
1617	527725.6666	4671748.8043
1618	527741.5743	4671746.6084
1619	527749.2868	4671743.5224
1620	527756.2239	4671738.8391
1621	527762.8995	4671733.8880
1622	527767.9591	4671731.3003
1623	527793.1704	4671725.7724
1624	527808.0723	4671719.0648
1625	527817.9021	4671716.0036
1626	527824.8206	4671712.9083
1627	527827.2212	4671711.3482
1628	527832.2901	4671707.9665
1629	527837.1627	4671698.7591
1630	527844.0119	4671678.9869
1631	527848.0904	4671669.7701
1632	527852.3933	4671663.9971
1633	527856.6714	4671660.3415
1634	527860.1492	4671657.2058

shtojca 10.1

41

1635	527862.5405	4671656.4397
1636	527866.1962	4671660.7178
1637	527867.7345	4671664.9710
1638	527869.2977	4671667.1070
1639	527871.4026	4671668.1904
1640	527874.0679	4671666.6335
1641	527876.5026	4671662.1621
1642	527878.6788	4671657.1583
1643	527884.0807	4671647.9571
1644	527889.9994	4671639.8207
1645	527898.5773	4671630.6567
1646	527905.0223	4671622.7912
1647	527909.3375	4671615.9596
1648	527911.7723	4671611.4882
1649	527912.6407	4671605.1456
1650	527912.9612	4671600.3847
1651	527913.2879	4671595.0945
1652	527912.2540	4671592.9648
1653	527910.4169	4671591.6198
1654	527908.2965	4671591.8596
1655	527906.4190	4671593.9552
1656	527903.4984	4671594.7151
1657	527900.5871	4671594.6810
1658	527899.0084	4671593.8684
1659	527897.1837	4671591.4647
1660	527896.1560	4671588.8056
1661	527895.3838	4671586.9437
1662	527895.6763	4671584.5648
1663	527897.0214	4671582.7277
1664	527897.5693	4671581.1459
1665	527896.5262	4671579.8102
1666	527894.1442	4671579.7822
1667	527892.0238	4671580.0221
1668	527889.8661	4671583.4379
1669	527887.9918	4671585.2688
1670	527884.8189	4671584.9670
1671	527881.4124	4671582.0153
1672	527880.6401	4671580.1534
1673	527878.8309	4671576.4264
1674	527875.4244	4671573.4747
1675	527870.4175	4671571.5631

shtojca 10.1

42

1676	527864.6228	4671569.1129
1677	527859.8836	4671566.9398
1678	527856.4492	4671566.3701
1679	527855.0483	4671572.9712
1680	527854.4632	4671577.7290
1681	527858.7639	4671594.7202
1682	527862.6129	4671605.0887
1683	527851.1734	4671609.9839
1684	527847.3244	4671599.6155
1685	527843.8838	4671599.5751
1686	527840.6107	4671585.2430
1687	527841.4791	4671578.9003
1688	527844.2622	4671567.2861
1689	527835.8395	4671563.2169
1690	527841.0976	4671543.6907
1691	527848.4896	4671545.3655
1692	527853.6702	4671532.4559
1693	527863.9642	4671534.9588
1694	527868.9960	4671534.7531
1695	527873.2461	4671533.4794
1696	527875.6467	4671531.9193
1697	527878.5890	4671529.3068
1698	527881.0361	4671523.7768
1699	527883.2248	4671517.7143
1700	527886.5682	4671503.4596
1701	527894.2022	4671484.4907
1702	527898.5361	4671476.0710
1703	527900.6813	4671473.7139
1704	527903.6112	4671472.1600
1705	527907.3196	4671471.9388
1706	527909.6923	4671472.7607
1707	527912.0370	4671475.9646
1708	527913.0337	4671481.2703
1709	527913.7873	4671484.7202
1710	527914.5193	4671490.0228
1711	527916.0732	4671492.9527
1712	527918.9845	4671492.9868
1713	527921.6280	4671493.2825
1714	527928.1919	4671497.8593
1715	527931.5922	4671501.3403
1716	527933.6878	4671503.2178

shtojca 10.1

43

1717	527934.9832	4671505.6153
1718	527936.5588	4671506.6925
1719	527939.4763	4671506.1973
1720	527942.1447	4671504.3757
1721	527944.0190	4671502.5447
1722	527945.9058	4671499.6551
1723	527946.7432	4671495.9592
1724	527946.5127	4671493.0447
1725	527944.1648	4671490.1055
1726	527923.3835	4671479.0092
1727	527929.9991	4671456.5872
1728	527937.6557	4671458.2651
1729	527939.8103	4671455.1140
1730	527940.3458	4671454.5909
1731	527941.1832	4671450.8949
1732	527940.9496	4671448.2451
1733	527938.0476	4671447.4170
1734	527935.1394	4671447.1182
1735	527929.3695	4671442.5507
1736	527914.1275	4671433.1075
1737	527892.7921	4671424.1224
1738	527885.9511	4671420.6011
1739	527882.8186	4671416.8586
1740	527875.9249	4671417.8366
1741	527836.3865	4671403.6088
1742	527812.6629	4671395.1250
1743	527802.4123	4671388.9168
1744	527798.2118	4671385.9559
1745	527796.9226	4671383.0290
1746	527797.7445	4671380.6564
1747	527799.8959	4671377.7699
1748	527804.1678	4671374.6435
1749	527810.2923	4671371.5389
1750	527814.8133	4671369.7390
1751	527819.0448	4671370.0533
1752	527823.7995	4671370.9031
1753	527830.3851	4671373.6273
1754	527838.8078	4671377.6965
1755	527844.8548	4671381.2085
1756	527848.0028	4671383.6277
1757	527850.6091	4671387.0993

shtojca 10.1

44

1758	527852.4370	4671389.2384
1759	527855.0712	4671390.3280
1760	527858.2348	4671391.4239
1761	527860.3397	4671392.5074
1762	527862.6999	4671394.3879
1763	527864.7893	4671396.7947
1764	527867.4174	4671398.4137
1765	527874.2800	4671400.0824
1766	527883.0109	4671400.4494
1767	527894.4038	4671399.5241
1768	527899.9835	4671397.7366
1769	527906.3323	4671398.0757
1770	527912.9831	4671395.2419
1771	527918.5286	4671396.3657
1772	527926.9017	4671404.6696
1773	527936.5237	4671419.3409
1774	527951.3707	4671439.8968
1775	527959.5071	4671445.8156
1776	527967.1327	4671450.1402
1777	527974.7646	4671453.9354
1778	527978.9837	4671455.3084
1779	527981.8826	4671456.4012
1780	527984.2801	4671455.1058
1781	527985.6375	4671452.2100
1782	527984.6223	4671448.4922
1783	527982.8038	4671445.5592
1784	527980.4528	4671442.8847
1785	527976.7847	4671439.6653
1786	527973.1353	4671434.8579
1787	527971.0583	4671431.3924
1788	527970.5724	4671427.6809
1789	527971.3881	4671425.8376
1790	527973.5333	4671423.4804
1791	527976.9894	4671422.1974
1792	527979.3993	4671419.8434
1793	527980.7661	4671416.1536
1794	527980.5604	4671411.1218
1795	527977.9602	4671407.1209
1796	527974.8060	4671405.2310
1797	527972.1624	4671404.9353
1798	527970.3377	4671402.5316

shtojca 10.1

45

1799	527969.0485	4671399.6048
1800	527966.4050	4671399.3091
1801	527965.1064	4671397.1763
1802	527964.3931	4671390.2857
1803	527963.6487	4671386.0418
1804	527963.4244	4671382.5980
1805	527962.4029	4671379.4097
1806	527960.5751	4671377.2706
1807	527958.4485	4671378.0398
1808	527958.6790	4671380.9542
1809	527958.3865	4671383.3331
1810	527957.3092	4671384.9087
1811	527954.9303	4671384.6161
1812	527952.5607	4671383.5295
1813	527951.5207	4671381.9291
1814	527951.8009	4671380.6089
1815	527952.8843	4671378.5040
1816	527954.7525	4671377.2024
1817	527956.1037	4671374.8359
1818	527955.8670	4671372.4508
1819	527954.8300	4671370.5858
1820	527953.5222	4671369.2469
1821	527951.9435	4671368.4343
1822	527950.6140	4671368.9482
1823	527950.5954	4671370.5362
1824	527949.4995	4671373.6997
1825	527947.3915	4671372.8809
1826	527946.3639	4671370.2219
1827	527946.1178	4671368.6308
1828	527946.9366	4671366.5228
1829	527948.0201	4671364.4179
1830	527950.1436	4671363.9133
1831	527951.7378	4671363.4026
1832	527950.7350	4671358.6263
1833	527950.8094	4671352.2743
1834	527952.4812	4671345.1470
1835	527953.6049	4671339.6014
1836	527954.1870	4671335.1083
1837	527953.1594	4671332.4493
1838	527945.4996	4671331.0360
1839	527943.1766	4671325.9795

shtojca 10.1

46

1840	527939.2097	4671325.6683
1841	527927.5500	4671349.3547
1842	527930.9813	4671350.1890
1843	527925.8255	4671360.9813
1844	527922.1202	4671360.9379
1845	527915.8024	4671357.9522
1846	527913.6572	4671360.3093
1847	527910.4967	4671358.9488
1848	527908.0837	4671361.5675
1849	527903.3446	4671359.3944
1850	527910.5990	4671350.2149
1851	527914.6497	4671343.3801
1852	527926.2484	4671347.4866
1853	527929.7883	4671339.0576
1854	527928.7358	4671338.5159
1855	527922.9504	4671335.2717
1856	527930.8149	4671319.2171
1857	527927.3794	4671296.1479
1858	527925.5578	4671293.4795
1859	527922.7240	4671286.8288
1860	527920.8745	4671286.5424
1861	527919.7941	4671288.3827
1862	527916.6336	4671287.0221
1863	527914.0211	4671284.0798
1864	527911.1501	4671280.6050
1865	527908.7805	4671279.5185
1866	527905.8692	4671279.4844
1867	527902.9765	4671277.8622
1868	527899.5638	4671275.4399
1869	527898.0006	4671273.3040
1870	527897.7515	4671271.9776
1871	527897.7825	4671269.3310
1872	527895.6931	4671266.9242
1873	527893.3297	4671265.3083
1874	527890.9881	4671261.8397
1875	527887.8431	4671259.1558
1876	527885.4767	4671257.8046
1877	527883.4059	4671253.8098
1878	527881.0518	4671251.3999
1879	527877.6329	4671249.5070
1880	527872.9123	4671245.7458

shtojca 10.1

47

1881	527869.2474	4671242.2618
1882	527865.0593	4671238.2422
1883	527860.8991	4671231.8406
1884	527854.8521	4671228.3286
1885	527851.1747	4671225.9032
1886	527847.7558	4671224.0103
1887	527845.1340	4671221.8619
1888	527842.2506	4671219.4458
1889	527837.4959	4671218.5960
1890	527834.0987	4671214.8504
1891	527831.7633	4671210.8525
1892	527829.9416	4671208.1842
1893	527827.8460	4671206.3067
1894	527826.5227	4671206.2912
1895	527826.7346	4671210.7936
1896	527827.9804	4671217.4257
1897	527827.6630	4671221.9219
1898	527826.0409	4671224.8146
1899	527824.1541	4671227.7042
1900	527822.7998	4671230.3353
1901	527823.0428	4671232.1911
1902	527824.6183	4671233.2683
1903	527826.7170	4671234.8811
1904	527826.4276	4671236.9954
1905	527824.8210	4671238.5647
1906	527822.4390	4671238.5368
1907	527820.3496	4671236.1300
1908	527819.0573	4671233.4679
1909	527816.6815	4671232.9106
1910	527815.1276	4671229.9807
1911	527815.9775	4671225.2261
1912	527816.5471	4671221.7916
1913	527816.5998	4671217.2923
1914	527819.8937	4671207.2723
1915	527822.9104	4671198.3078
1916	527823.7479	4671194.6119
1917	527824.6287	4671187.2106
1918	527823.8719	4671184.0253
1919	527821.5241	4671181.0861
1920	527818.9022	4671178.9377
1921	527816.5699	4671174.6752

shtojca 10.1

48

1922	527816.0778	4671171.4930
1923	527816.3890	4671167.5261
1924	527817.7650	4671163.0424
1925	527819.1100	4671161.2052
1926	527821.2646	4671158.0541
1927	527822.8743	4671156.2200
1928	527825.2686	4671155.1893
1929	527835.6030	4671154.2516
1930	527843.8107	4671154.0831
1931	527852.0121	4671154.4439
1932	527854.6464	4671155.5335
1933	527855.6864	4671157.1339
1934	527857.2496	4671159.2699
1935	527859.8807	4671160.6242
1936	527864.9001	4671161.4771
1937	527874.7019	4671160.7979
1938	527887.1846	4671157.2384
1939	527903.9205	4671152.1405
1940	527919.1242	4671142.2600
1941	527934.3062	4671134.2322
1942	527946.0228	4671128.2814
1943	527958.8414	4671118.6377
1944	527963.9290	4671113.6680
1945	527967.4068	4671110.5323
1946	527971.6911	4671106.3473
1947	527975.9630	4671103.2210
1948	527978.0989	4671101.6578
1949	527981.3028	4671099.3131
1950	527984.7682	4671097.2361
1951	527989.5508	4671095.7039
1952	527992.4528	4671096.5320
1953	527995.6132	4671097.8926
1954	527998.2227	4671101.0995
1955	527998.9794	4671104.2848
1956	527999.9947	4671108.0025
1957	528001.8287	4671109.6122
1958	528004.1797	4671112.2868
1959	528005.7118	4671117.0694
1960	528005.3758	4671123.1535
1961	528003.2213	4671126.3047
1962	528000.2542	4671131.0345

shtojca 10.1

49

1963	527998.3519	4671135.2475
1964	527998.8192	4671140.5469
1965	527996.2945	4671152.6936
1966	527992.1912	4671164.0276
1967	527988.6358	4671173.7799
1968	527986.7273	4671178.5222
1969	527984.8158	4671183.5291
1970	527984.4922	4671188.5546
1971	527983.6330	4671194.1032
1972	527983.0262	4671200.7136
1973	527983.4842	4671206.8071
1974	527984.9915	4671213.7070
1975	527986.6488	4671230.4026
1976	527987.2629	4671245.7624
1977	527987.0240	4671266.1416
1978	527988.2491	4671297.1259
1979	527989.7606	4671326.2607
1980	527990.6487	4671340.8297
1981	527993.4576	4671349.5977
1982	527996.8393	4671354.6667
1983	528000.2458	4671357.6183
1984	528006.5668	4671360.3394
1985	528014.2110	4671363.0760
1986	528021.8584	4671365.5479
1987	528028.4409	4671368.5367
1988	528033.4043	4671374.1536
1989	528038.8475	4671384.0113
1990	528041.8932	4671395.1645
1991	528042.5849	4671403.9077
1992	528040.0912	4671413.4077
1993	528032.7964	4671426.0279
1994	528029.0415	4671430.2191
1995	528025.5419	4671435.2074
1996	528023.6334	4671439.9496
1997	528021.6722	4671449.1912
1998	528020.4988	4671458.9713
1999	528021.9627	4671469.5765
2000	528024.2330	4671479.1323
2001	528026.0805	4671502.1830
2002	528025.1655	4671512.4956
2003	528022.4475	4671518.5518

shtojca 10.1

50

2004	528018.4093	4671524.3279
2005	528014.6420	4671529.5778
2006	528010.3546	4671534.0275
2007	528007.6646	4671537.7017
2008	528005.5069	4671541.1176
2009	527999.8963	4671545.5517
2010	527997.2093	4671548.9613
2011	527996.3626	4671553.4513
2012	527996.8454	4671557.4275
2013	528000.2271	4671562.4964
2014	528004.3935	4671568.3687
2015	528006.4394	4671574.4808
2016	528006.8819	4671581.8976
2017	528003.8744	4671590.0681
2018	527995.7515	4671605.5902
2019	527990.3559	4671614.2621
2020	527987.8932	4671621.1155
2021	527987.0217	4671627.7228
2022	527987.9966	4671634.8811
2023	527993.3343	4671653.7374
2024	527995.5798	4671665.4106
2025	527995.7824	4671670.7070
2026	527994.3878	4671676.7787
2027	527993.5504	4671680.4747
2028	527993.4976	4671684.9740
2029	527994.5036	4671689.4857
2030	527996.5526	4671695.3332
2031	527999.9064	4671702.7841
2032	528004.2661	4671714.7467
2033	528010.3730	4671735.7297
2034	528011.6157	4671742.6264
2035	528014.1941	4671748.4801
2036	528017.3173	4671753.0166
2037	528022.8381	4671756.2577
2038	528029.4299	4671758.4526
2039	528034.9816	4671759.0470
2040	528040.2749	4671759.1091
2041	528048.5074	4671756.8233
2042	528055.1519	4671754.5188
2043	528061.5256	4671752.7406
2044	528067.3761	4671750.4269

shtojca 10.1

51

2045	528080.1328	4671746.0765
2046	528093.1696	4671740.4058
2047	528099.5680	4671736.5103
2048	528105.1508	4671734.4582
2049	528111.2598	4671732.6768
2050	528115.4944	4671732.7265
2051	528119.4830	4671731.1850
2052	528122.4160	4671729.3665
2053	528124.8570	4671724.3658
2054	528127.3289	4671716.7184
2055	528129.2901	4671707.4769
2056	528128.6481	4671694.4990
2057	528126.8978	4671685.7434
2058	528126.4522	4671678.5912
2059	528125.1754	4671674.6058
2060	528125.7575	4671670.1127
2061	528128.2170	4671663.5240
2062	528132.7846	4671657.7541
2063	528136.5643	4671651.4456
2064	528142.2215	4671643.0414
2065	528148.1496	4671634.1111
2066	528152.2033	4671627.0117
2067	528154.9120	4671621.7494
2068	528160.5537	4671614.6686
2069	528167.5311	4671606.5446
2070	528170.7847	4671599.9653
2071	528173.5368	4671590.9977
2072	528172.5743	4671582.7807
2073	528173.9658	4671576.9736
2074	528175.3915	4671568.2551
2075	528176.5432	4671560.3276
2076	528178.5075	4671550.8214
2077	528180.4812	4671540.5212
2078	528184.1172	4671523.8877
2079	528188.6496	4671498.5295
2080	528191.1433	4671489.0295
2081	528192.7871	4671484.2841
2082	528193.3536	4671481.1144
2083	528194.7545	4671474.5133
2084	528193.7300	4671471.5895
2085	528192.4097	4671471.3094

shtojca 10.1

52

2086	528189.7724	4671470.4844
2087	528188.1937	4671469.6718
2088	528189.0156	4671467.2991
2089	528192.7395	4671465.7545
2090	528196.7126	4671465.5364
2091	528199.6549	4671462.9239
2092	528202.3264	4671460.8376
2093	528205.2625	4671458.7544
2094	528205.8260	4671455.8493
2095	528203.7335	4671453.7071
2096	528199.7759	4671452.6019
2097	528196.5968	4671452.8294
2098	528192.3622	4671452.7798
2099	528187.8815	4671451.1390
2100	528185.2287	4671451.6374
2101	528182.5603	4671453.4590
2102	528183.3233	4671456.1149
2103	528184.8802	4671458.7802
2104	528185.1108	4671461.6946
2105	528182.6978	4671464.3133
2106	528179.5311	4671463.4821
2107	528174.5056	4671463.1585
2108	528171.8434	4671464.4508
2109	528168.9228	4671465.2107
2110	528165.7406	4671465.7028
2111	528163.3711	4671464.6162
2112	528159.6968	4671461.9262
2113	528156.8444	4671456.8634
2114	528155.5521	4671454.2013
2115	528155.3123	4671452.0808
2116	528156.1280	4671450.2375
2117	528159.0455	4671449.7423
2118	528161.6766	4671451.0966
2119	528163.2615	4671451.3799
2120	528166.4251	4671452.4758
2121	528168.8226	4671451.1804
2122	528170.7031	4671448.8201
2123	528174.1531	4671448.0664
2124	528178.3877	4671448.1161
2125	528182.3577	4671448.1626
2126	528195.3200	4671448.8439

shtojca 10.1

53

2127	528206.7068	4671448.4480
2128	528211.9970	4671448.7747
2129	528217.8289	4671448.0489
2130	528223.4179	4671445.4674
2131	528226.8864	4671443.1257
2132	528232.2263	4671439.2178
2133	528235.7010	4671436.3468
2134	528237.3355	4671432.3955
2135	528238.9638	4671428.9734
2136	528240.0690	4671425.0159
2137	528240.6325	4671422.1108
2138	528241.9775	4671420.2736
2139	528243.8209	4671421.0893
2140	528244.2912	4671426.1241
2141	528246.7073	4671423.2408
2142	528252.3118	4671419.3359
2143	528256.8266	4671418.0653
2144	528260.2704	4671417.8410
2145	528264.5174	4671416.8320
2146	528270.6450	4671413.4627
2147	528274.6646	4671409.2745
2148	528277.6100	4671406.3974
2149	528281.0848	4671403.5264
2150	528282.9840	4671399.5781
2151	528283.5505	4671396.4083
2152	528283.0522	4671393.7555
2153	528280.6951	4671391.6103
2154	528277.7961	4671390.5175
2155	528273.5708	4671389.6739
2156	528269.3362	4671389.6242
2157	528265.9080	4671388.5253
2158	528260.6519	4671385.2872
2159	528257.2516	4671381.8063
2160	528254.9223	4671377.2791
2161	528252.3811	4671368.2495
2162	528251.9293	4671361.6266
2163	528254.0963	4671357.4168
2164	528256.7988	4671352.6839
2165	528259.2087	4671350.3298
2166	528262.1665	4671346.3940
2167	528263.8134	4671341.3839

shtojca 10.1

54

2168	528263.8723	4671336.3553
2169	528261.3001	4671329.9724
2170	528258.4322	4671326.2329
2171	528254.7828	4671321.4255
2172	528251.9428	4671315.3041
2173	528248.0380	4671309.6997
2174	528243.3081	4671306.7325
2175	528235.4085	4671303.1988
2176	528224.8623	4671299.6341
2177	528212.4478	4671297.3710
2178	528200.3012	4671294.8464
2179	528190.2874	4671291.0232
2180	528184.2404	4671287.5112
2181	528181.0892	4671285.3567
2182	528177.1503	4671282.6635
2183	528175.3379	4671279.2012
2184	528176.4214	4671277.0963
2185	528178.0218	4671276.0562
2186	528180.4224	4671274.4962
2187	528180.7088	4671272.6466
2188	528179.9489	4671269.7260
2189	528178.1242	4671267.3223
2190	528174.4561	4671264.1029
2191	528171.8280	4671262.4839
2192	528168.1383	4671261.1172
2193	528163.9036	4671261.0675
2194	528158.8533	4671262.8612
2195	528157.4958	4671265.7570
2196	528155.0735	4671269.1698
2197	528152.1250	4671272.3116
2198	528148.6565	4671274.6533
2199	528145.4867	4671274.0867
2200	528139.4273	4671271.6334
2201	528134.4359	4671268.3985
2202	528130.4287	4671271.5280
2203	528124.6123	4671270.9304
2204	528118.2883	4671268.4740
2205	528113.2938	4671265.5037
2206	528108.0501	4671261.2071
2207	528104.4099	4671255.6057
2208	528102.0776	4671251.3432

shtojca 10.1

55

2209	528098.3971	4671249.1824
2210	528096.2643	4671250.4809
2211	528093.8885	4671249.9237
2212	528093.3840	4671247.8002
2213	528094.9999	4671245.4368
2214	528093.2155	4671239.5925
2215	528091.6647	4671236.3979
2216	528089.8369	4671234.2589
2217	528087.4766	4671232.3783
2218	528085.0977	4671232.0857
2219	528082.4356	4671233.3780
2220	528079.7796	4671234.1410
2221	528077.1082	4671236.2273
2222	528072.3287	4671237.4948
2223	528070.7438	4671237.2115
2224	528066.3158	4671231.0715
2225	528059.2381	4671225.1651
2226	528054.5269	4671220.6100
2227	528049.8033	4671217.1135
2228	528045.0641	4671214.9404
2229	528040.5710	4671214.3583
2230	528038.1766	4671215.3891
2231	528036.8285	4671217.4909
2232	528034.9386	4671220.6452
2233	528032.5318	4671222.7346
2234	528028.0015	4671225.3285
2235	528024.0316	4671225.2820
2236	528020.0895	4671222.8534
2237	528018.5356	4671219.9235
2238	528018.2958	4671217.8031
2239	528019.6563	4671214.6426
2240	528021.2660	4671212.8086
2241	528021.5865	4671208.0477
2242	528020.0234	4671205.9118
2243	528017.6569	4671204.5606
2244	528016.0937	4671202.4247
2245	528014.0229	4671198.4299
2246	528015.1281	4671194.4723
2247	528017.5411	4671191.8536
2248	528018.8892	4671189.7518
2249	528019.7235	4671186.3205

shtojca 10.1

56

2250	528019.7484	4671184.2031
2251	528019.2718	4671179.6976
2252	528018.2534	4671176.2446
2253	528018.8293	4671172.2808
2254	528019.3896	4671169.6404
2255	528019.4268	4671166.4644
2256	528018.4302	4671161.1587
2257	528019.5509	4671155.8778
2258	528020.3945	4671151.6525
2259	528020.9766	4671147.1594
2260	528021.2661	4671145.0452
2261	528021.3219	4671140.2813
2262	528019.5126	4671136.5542
2263	528017.4512	4671131.7655
2264	528016.4576	4671126.1951
2265	528016.2519	4671121.1634
2266	528016.5662	4671116.9319
2267	528016.8557	4671114.8176
2268	528015.8373	4671111.3646
2269	528015.3576	4671107.1238
2270	528015.4104	4671102.6245
2271	528013.8410	4671101.0179
2272	528011.2067	4671099.9282
2273	528010.1884	4671096.4752
2274	528010.2194	4671093.8285
2275	528011.3308	4671089.3416
2276	528012.6913	4671086.1812
2277	528016.4153	4671084.6366
2278	528023.7824	4671088.4287
2279	528029.2939	4671092.4638
2280	528035.5900	4671097.3022
2281	528041.0828	4671102.9253
2282	528043.3717	4671110.8932
2283	528046.6635	4671123.6374
2284	528048.9183	4671134.5165
2285	528050.1424	4671143.0013
2286	528053.9356	4671158.1337
2287	528061.3968	4671176.4855
2288	528064.4953	4671183.1393
2289	528065.2303	4671188.1773
2290	528068.0672	4671194.5633

shtojca 10.1

57

2291	528071.9813	4671199.3738
2292	528081.1919	4671203.9817
2293	528094.9048	4671208.3776
2294	528103.0784	4671211.1204
2295	528116.2992	4671212.3341
2296	528123.1898	4671211.6207
2297	528129.3050	4671209.3101
2298	528134.3708	4671206.1931
2299	528136.7776	4671204.1037
2300	528139.1751	4671202.8082
2301	528141.8155	4671203.3686
2302	528142.8494	4671205.4983
2303	528146.0284	4671205.2709
2304	528150.5619	4671202.4123
2305	528153.2395	4671199.7967
2306	528154.8678	4671196.3746
2307	528156.2408	4671192.1555
2308	528157.5920	4671189.7890
2309	528160.5343	4671187.1765
2310	528164.2583	4671185.6319
2311	528167.1944	4671183.5487
2312	528170.1305	4671181.4655
2313	528171.7309	4671180.4255
2314	528174.6608	4671178.8716
2315	528174.9751	4671174.6401
2316	528173.7138	4671169.3313
2317	528172.7079	4671164.8196
2318	528172.4928	4671160.5819
2319	528173.0749	4671156.0888
2320	528172.8412	4671153.4390
2321	528171.7826	4671153.4266
2322	528167.5138	4671156.2883
2323	528157.1909	4671133.6678
2324	528146.5195	4671118.1901
2325	528138.1681	4671108.0336
2326	528131.6229	4671101.8687
2327	528129.8167	4671097.8771
2328	528128.8015	4671094.1593
2329	528126.4536	4671091.2201
2330	528124.0996	4671088.8102
2331	528120.9670	4671085.0677

shtojca 10.1

58

2332	528118.8745	4671082.9256
2333	528115.7327	4671079.9771
2334	528112.3261	4671077.0254
2335	528108.4151	4671071.9503
2336	528106.6183	4671067.1646
2337	528106.1510	4671061.8651
2338	528107.5270	4671057.3813
2339	528109.6847	4671053.9655
2340	528112.6425	4671050.0296
2341	528114.2739	4671046.3430
2342	528115.1237	4671041.5883
2343	528110.2688	4671026.7082
2344	528108.7924	4671017.1616
2345	528108.5867	4671012.1299
2346	528108.9351	4671004.9871
2347	528110.0775	4670997.8535
2348	528112.0046	4670991.5233
2349	528117.6525	4670983.9132
2350	528122.4382	4670982.1163
2351	528129.6182	4670979.2888
2352	528137.8352	4670978.3262
2353	528144.7165	4670978.4069
2354	528151.3176	4670979.8077
2355	528157.3770	4670982.2611
2356	528162.6206	4670986.5577
2357	528167.3226	4670991.9068
2358	528170.1594	4670998.2929
2359	528172.7255	4671005.2052
2360	528176.3315	4671013.7179
2361	528178.3589	4671021.4180
2362	528179.0877	4671026.9852
2363	528178.1914	4671035.7098
2364	528176.2767	4671040.9814
2365	528173.3468	4671042.5353
2366	528169.6353	4671043.0212
2367	528166.4438	4671044.3073
2368	528165.0771	4671047.9971
2369	528164.9902	4671055.4077
2370	528166.1833	4671066.5391
2371	528167.6689	4671075.2917
2372	528170.7518	4671083.2688

shtojca 10.1

59

2373	528177.7768	4671093.6745
2374	528184.4627	4671110.4290
2375	528189.1088	4671120.5421
2376	528191.4319	4671125.5986
2377	528195.8722	4671130.6799
2378	528201.3557	4671137.0970
2379	528204.9990	4671142.4337
2380	528209.1530	4671149.3646
2381	528211.7531	4671153.3656
2382	528214.8981	4671156.0495
2383	528218.3325	4671156.6191
2384	528222.5703	4671156.4041
2385	528226.0512	4671153.0038
2386	528227.4180	4671149.3140
2387	528229.8341	4671146.4306
2388	528234.6352	4671143.3104
2389	528236.5282	4671139.8915
2390	528238.6890	4671136.2110
2391	528240.8404	4671133.3245
2392	528242.4997	4671127.2559
2393	528242.8326	4671121.4363
2394	528245.5630	4671114.3214
2395	528249.3520	4671107.2189
2396	528252.3626	4671098.7837
2397	528254.0467	4671090.5977
2398	528254.4075	4671082.3962
2399	528254.2049	4671077.0999
2400	528251.8570	4671074.1606
2401	528249.2538	4671070.4243
2402	528247.4508	4671066.1680
2403	528246.7002	4671062.4534
2404	528246.7436	4671058.7481
2405	528247.0827	4671052.3992
2406	528246.8894	4671046.3088
2407	528246.1730	4671039.6829
2408	528242.8316	4671031.1733
2409	528238.1482	4671024.2362
2410	528233.9663	4671019.6873
2411	528230.0522	4671014.8768
2412	528223.7933	4671006.8624
2413	528217.0051	4670998.8419

shtojca 10.1

60

2414	528211.7831	4670992.6926
2415	528201.9026	4670977.4888
2416	528196.9888	4670967.6373
2417	528193.3579	4670961.2419
2418	528193.4354	4670954.6253
2419	528195.0762	4670950.1446
2420	528196.7045	4670946.7226
2421	528198.5757	4670945.1563
2422	528201.5025	4670943.8671
2423	528203.3676	4670942.8302
2424	528206.0359	4670941.0085
2425	528206.3440	4670937.3063
2426	528204.7871	4670934.6411
2427	528202.1807	4670931.1694
2428	528201.1655	4670927.4517
2429	528203.0740	4670922.7095
2430	528205.4932	4670919.5614
2431	528210.0824	4670911.9389
2432	528214.4039	4670904.5779
2433	528216.2938	4670901.4236
2434	528215.0107	4670897.9675
2435	528212.3889	4670895.8191
2436	528210.0286	4670893.9386
2437	528209.8136	4670889.7008
2438	528211.1865	4670885.4817
2439	528212.8149	4670882.0597
2440	528216.0001	4670881.3029
2441	528218.6406	4670881.8632
2442	528222.6012	4670882.7038
2443	528224.9739	4670883.5257
2444	528230.5164	4670884.9141
2445	528234.7355	4670886.2871
2446	528237.3697	4670887.3767
2447	528239.9885	4670889.7897
2448	528241.2715	4670893.2459
2449	528242.8036	4670898.0285
2450	528245.6622	4670902.5619
2451	528247.9977	4670906.5597
2452	528250.5947	4670910.8254
2453	528252.4070	4670914.2877
2454	528253.1638	4670917.4730

shtojca 10.1

61

2455	528252.8619	4670920.6459
2456	528251.7691	4670923.5448
2457	528251.4611	4670927.2470
2458	528252.2147	4670930.6969
2459	528256.9291	4670934.9874
2460	528264.0533	4670936.9238
2461	528273.8459	4670937.0385
2462	528283.0936	4670938.4704
2463	528291.5474	4670939.8930
2464	528297.8901	4670940.7614
2465	528305.2852	4670942.1716
2466	528308.9905	4670942.2150
2467	528311.8863	4670943.5724
2468	528314.2465	4670945.4530
2469	528317.9053	4670949.4664
2470	528319.1480	4670956.3632
2471	528319.3103	4670965.1002
2472	528316.8105	4670975.1296
2473	528315.0054	4670993.6375
2474	528315.0964	4671008.4618
2475	528312.5841	4671019.5498
2476	528310.1525	4671023.7565
2477	528306.6529	4671028.7448
2478	528304.4798	4671033.4840
2479	528301.7556	4671040.0696
2480	528300.6473	4671044.2918
2481	528300.0095	4671053.5488
2482	528301.0030	4671059.1192
2483	528301.2211	4671063.0923
2484	528300.9099	4671067.0591
2485	528299.5432	4671070.7489
2486	528297.9242	4671073.3770
2487	528294.4215	4671078.6299
2488	528289.8137	4671087.8405
2489	528287.3417	4671095.4878
2490	528284.5214	4671110.2780
2491	528283.4855	4671130.9126
2492	528284.0779	4671148.1251
2493	528285.5046	4671161.9062
2494	528288.3291	4671169.3510
2495	528290.6583	4671173.8782

shtojca 10.1

62

2496	528295.6156	4671180.0244
2497	528302.3945	4671188.8390
2498	528303.9577	4671190.9749
2499	528307.1151	4671192.6001
2500	528309.7555	4671193.1604
2501	528312.9315	4671193.1977
2502	528313.2179	4671191.3481
2503	528311.1130	4671190.2646
2504	528309.8051	4671188.9258
2505	528311.1533	4671186.8240
2506	528313.5384	4671186.5872
2507	528317.4928	4671187.9571
2508	528321.4473	4671189.3269
2509	528326.4759	4671189.3859
2510	528331.5200	4671188.1215
2511	528338.1739	4671185.0230
2512	528343.7349	4671184.8235
2513	528352.2166	4671183.8641
2514	528365.9357	4671187.7307
2515	528389.6532	4671196.7438
2516	528405.1971	4671203.0140
2517	528420.7285	4671210.3430
2518	528429.1017	4671218.6468
2519	528435.3575	4671226.9259
2520	528437.8925	4671236.4848
2521	528439.5962	4671249.2104
2522	528437.5885	4671262.4220
2523	528436.3748	4671275.6428
2524	528436.2135	4671289.4054
2525	528436.3789	4671297.8777
2526	528438.6740	4671305.3162
2527	528443.1144	4671310.3976
2528	528453.3898	4671314.4885
2529	528460.2400	4671317.2158
2530	528464.4561	4671318.8534
2531	528468.1490	4671319.9555
2532	528473.1683	4671320.8084
2533	528476.5965	4671321.9074
2534	528477.1010	4671324.0309
2535	528473.1156	4671325.3077
2536	528468.3392	4671326.3106

shtojca 10.1

63

2537	528464.3568	4671327.3227
2538	528459.0325	4671329.9073
2539	528453.9511	4671334.3477
2540	528448.8667	4671339.0527
2541	528443.7760	4671344.2871
2542	528439.2209	4671348.9983
2543	528436.7831	4671353.7344
2544	528434.8560	4671360.0646
2545	528435.6128	4671363.2499
2546	528438.2098	4671367.5155
2547	528441.0839	4671370.7256
2548	528443.4473	4671372.3415
2549	528447.6602	4671374.2438
2550	528450.3037	4671374.5395
2551	528452.1688	4671373.5025
2552	528457.9976	4671373.0415
2553	528467.5100	4671374.4764
2554	528478.0470	4671378.8351
2555	528493.0274	4671388.0105
2556	528508.5186	4671398.7801
2557	528521.1790	4671402.6343
2558	528531.1960	4671406.1928
2559	528537.0310	4671405.2024
2560	528542.5983	4671404.4735
2561	528552.1975	4671398.4979
2562	528558.8824	4671392.7528
2563	528563.4530	4671386.7183
2564	528564.5551	4671383.0254
2565	528563.0199	4671378.5075
2566	528560.4104	4671375.3005
2567	528559.6506	4671372.3799
2568	528561.0111	4671369.2194
2569	528561.3409	4671363.6645
2570	528558.7191	4671361.5162
2571	528555.5462	4671361.2143
2572	528555.0541	4671358.0321
2573	528555.3591	4671354.5946
2574	528555.3994	4671351.1539
2575	528555.4676	4671345.3313
2576	528552.0580	4671342.6444
2577	528549.7039	4671340.2345

shtojca 10.1

64

2578	528547.6300	4671336.5043
2579	528548.1935	4671333.5992
2580	528550.3418	4671330.9774
2581	528553.2810	4671328.6295
2582	528557.0019	4671327.3496
2583	528561.2737	4671324.2233
2584	528563.4314	4671320.8075
2585	528564.2595	4671317.9054
2586	528562.1763	4671314.9693
2587	528561.1548	4671311.7809
2588	528563.2939	4671309.9531
2589	528565.6665	4671310.7750
2590	528569.3718	4671310.8184
2591	528572.3111	4671308.4706
2592	528573.1547	4671304.2452
2593	528572.1426	4671300.2629
2594	528573.5279	4671294.9851
2595	528575.9564	4671291.0430
2596	528574.9474	4671286.7960
2597	528571.0457	4671280.9268
2598	528567.9007	4671278.2430
2599	528565.0204	4671275.5622
2600	528562.6880	4671271.2996
2601	528561.1683	4671265.4584
2602	528561.2396	4671259.3711
2603	528561.0308	4671254.6041
2604	528559.8067	4671246.1193
2605	528559.3611	4671238.9671
2606	528556.2720	4671231.5193
2607	528552.4230	4671221.1509
2608	528549.0630	4671214.2292
2609	528545.9553	4671208.3694
2610	528544.4076	4671204.9102
2611	528541.4963	4671204.8760
2612	528541.1727	4671209.9016
2613	528541.1075	4671215.4595
2614	528541.5748	4671220.7590
2615	528540.6878	4671228.6897
2616	528540.3642	4671233.7152
2617	528538.4061	4671242.6921
2618	528537.0394	4671246.3819

shtojca 10.1

65

2619	528534.6295	4671248.7359
2620	528533.5925	4671246.8709
2621	528532.8667	4671241.0390
2622	528534.5199	4671235.4996
2623	528536.2195	4671225.9903
2624	528535.5186	4671218.0410
2625	528535.6178	4671209.5718
2626	528535.9538	4671203.4876
2627	528535.7605	4671197.3972
2628	528535.0254	4671192.3593
2629	528533.2441	4671186.2503
2630	528530.6192	4671184.3666
2631	528528.7231	4671188.0502
2632	528526.5686	4671191.2013
2633	528524.6880	4671193.5616
2634	528523.3275	4671196.7221
2635	528520.1422	4671197.4789
2636	528520.7180	4671193.5151
2637	528521.5585	4671189.5544
2638	528521.6175	4671184.5258
2639	528521.6516	4671181.6145
2640	528523.8061	4671178.4633
2641	528524.1049	4671175.5551
2642	528523.3636	4671171.0465
2643	528522.3546	4671166.7995
2644	528519.4898	4671162.7954
2645	528515.0215	4671160.0960
2646	528513.3932	4671163.5180
2647	528512.7678	4671171.7164
2648	528511.8838	4671179.3824
2649	528511.5261	4671187.3193
2650	528511.1839	4671193.9328
2651	528511.6636	4671198.1736
2652	528511.6295	4671201.0849
2653	528509.7334	4671204.7685
2654	528506.8159	4671205.2637
2655	528505.2558	4671202.8631
2656	528506.1615	4671193.3445
2657	528506.5161	4671185.6723
2658	528506.8521	4671179.5881
2659	528506.9048	4671175.0888

shtojca 10.1

66

2660	528507.2098	4671171.6513
2661	528507.5272	4671167.1551
2662	528508.3677	4671163.1944
2663	528508.1620	4671158.1627
2664	528505.5525	4671154.9557
2665	528502.1274	4671153.5921
2666	528500.2437	4671156.2170
2667	528498.3632	4671158.5773
2668	528495.4581	4671158.0138
2669	528494.2681	4671146.6178
2670	528494.2268	4671127.5588
2671	528495.3350	4671123.3366
2672	528489.9384	4671109.5089
2673	528475.5400	4671095.8404
2674	528453.4787	4671081.0233
2675	528437.9876	4671070.2537
2676	528423.3401	4671055.2588
2677	528405.9084	4671029.3785
2678	528394.4523	4671013.0975
2679	528379.8110	4670997.5733
2680	528369.0683	4670988.1829
2681	528365.6773	4670983.9079
2682	528362.5695	4670978.0481
2683	528359.9787	4670973.2531
2684	528358.7360	4670966.3563
2685	528359.5765	4670962.3957
2686	528361.4695	4670958.9767
2687	528363.6147	4670956.6196
2688	528367.8711	4670954.8165
2689	528372.3704	4670954.8693
2690	528376.8480	4670956.7746
2691	528379.4543	4670960.2463
2692	528381.4972	4670966.6231
2693	528384.8231	4670976.4560
2694	528388.9833	4670982.8575
2695	528393.4236	4670987.9389
2696	528397.3595	4670990.8967
2697	528402.3509	4670994.1316
2698	528407.3206	4670999.2192
2699	528414.0251	4671014.3857
2700	528422.5947	4671028.5153

shtojca 10.1

67

2701	528431.1859	4671040.7922
2702	528436.1401	4671047.2031
2703	528440.5960	4671050.9611
2704	528446.3783	4671054.4700
2705	528452.6868	4671058.2497
2706	528458.2045	4671061.7555
2707	528463.9806	4671065.7937
2708	528477.9582	4671070.1927
2709	528487.7228	4671072.6895
2710	528493.5455	4671072.7577
2711	528501.5040	4671071.2628
2712	528505.7666	4671068.9304
2713	528510.5926	4671063.6929
2714	528515.7111	4671056.0766
2715	528519.3006	4671043.4130
2716	528521.3270	4671028.6135
2717	528521.9990	4671016.4451
2718	528521.2825	4671009.8192
2719	528521.3321	4671005.5846
2720	528519.8248	4670998.6847
2721	528515.6925	4670989.9011
2722	528509.7169	4670980.3018
2723	528503.7350	4670971.2319
2724	528500.8516	4670968.8158
2725	528500.3750	4670964.3103
2726	528495.4425	4670956.0468
2727	528492.3441	4670949.3929
2728	528490.0118	4670945.1304
2729	528490.0397	4670942.7484
2730	528489.2984	4670938.2398
2731	528490.4160	4670933.2236
2732	528491.5212	4670929.2660
2733	528492.6263	4670925.3085
2734	528494.7933	4670921.0986
2735	528497.2156	4670917.6859
2736	528500.6686	4670916.6676
2737	528504.6169	4670918.5667
2738	528508.2788	4670922.3155
2739	528515.6212	4670928.2249
2740	528524.8100	4670934.6854
2741	528530.8321	4670940.3147

shtojca 10.1

68

2742	528534.2077	4670945.9130
2743	528537.3216	4670951.2435
2744	528540.4448	4670955.7800
2745	528542.5156	4670959.7748
2746	528546.9963	4670961.4155
2747	528550.1506	4670963.3054
2748	528550.6458	4670966.2229
2749	528548.4975	4670968.8448
2750	528546.3367	4670972.5252
2751	528546.8888	4670993.1784
2752	528548.5771	4671007.2273
2753	528548.2473	4671012.7822
2754	528551.0159	4671024.9909
2755	528553.1777	4671043.8100
2756	528555.8006	4671068.4579
2757	528556.0787	4671089.9020
2758	528555.6714	4671102.0734
2759	528556.0673	4671113.4602
2760	528559.6393	4671124.8842
2761	528568.0310	4671131.6001
2762	528580.0877	4671141.8000
2763	528585.8266	4671149.0142
2764	528591.5748	4671155.4344
2765	528593.6487	4671159.1645
2766	528594.9441	4671161.5620
2767	528595.6947	4671165.2766
2768	528593.0294	4671166.8336
2769	528590.1119	4671167.3288
2770	528587.9604	4671170.2153
2771	528587.0796	4671177.6166
2772	528588.8113	4671187.9603
2773	528594.4261	4671205.7610
2774	528599.5984	4671216.1450
2775	528601.0748	4671225.6915
2776	528605.3756	4671242.6828
2777	528608.1411	4671255.1562
2778	528609.9162	4671261.7945
2779	528611.9839	4671266.0539
2780	528610.8663	4671271.0702
2781	528609.7798	4671273.4397
2782	528610.5365	4671276.6250

shtojca 10.1

69

2783	528613.4168	4671279.3058
2784	528616.0573	4671279.8661
2785	528620.2640	4671282.2977
2786	528623.1567	4671283.9198
2787	528625.5201	4671285.5357
2788	528628.6712	4671287.6903
2789	528631.0191	4671290.6295
2790	528633.8870	4671294.3689
2791	528636.2348	4671297.3082
2792	528639.6662	4671298.1425
2793	528641.2604	4671297.6318
2794	528642.0823	4671295.2591
2795	528643.9691	4671292.3695
2796	528646.3852	4671289.4861
2797	528650.1029	4671288.4708
2798	528653.0142	4671288.5050
2799	528656.4517	4671288.8099
2800	528655.6918	4671285.8893
2801	528655.4644	4671282.7102
2802	528658.1266	4671281.4179
2803	528660.5240	4671280.1225
2804	528663.1769	4671279.6242
2805	528667.6669	4671280.4709
2806	528673.2217	4671280.8007
2807	528676.1579	4671278.7175
2808	528679.1374	4671272.9290
2809	528682.1325	4671265.8172
2810	528684.0782	4671257.8990
2811	528686.3103	4671248.1312
2812	528689.1337	4671233.0763
2813	528690.8271	4671224.0963
2814	528693.0282	4671216.9752
2815	528693.6134	4671212.2174
2816	528693.6878	4671205.8655
2817	528695.0794	4671200.0583
2818	528696.4740	4671193.9866
2819	528697.6133	4671187.1177
2820	528700.3344	4671180.7968
2821	528704.1111	4671174.7529
2822	528711.8577	4671168.7555
2823	528719.5857	4671164.3462

shtojca 10.1

70

2824	528726.4980	4671161.7802
2825	528733.6594	4671160.5406
2826	528754.8574	4671158.6714
2827	528764.6872	4671155.6102
2828	528774.5264	4671151.7550
2829	528786.0093	4671143.1544
2830	528795.3594	4671135.8523
2831	528801.7858	4671129.5748
2832	528811.9268	4671122.5467
2833	528802.8062	4671110.2636
2834	528783.3399	4671122.4764
2835	528770.3641	4671100.3542
2836	528764.2520	4671102.4001
2837	528751.5440	4671080.0163
2838	528774.4323	4671069.4318
2839	528787.4484	4671088.1134
2840	528793.0467	4671084.7379
2841	528801.3423	4671099.6584
2842	528782.3898	4671113.2007
2843	528784.7098	4671118.5220
2844	528813.2119	4671103.2386
2845	528823.1141	4671116.5897
2846	528841.4814	4671107.8051
2847	528848.0887	4671108.6766
2848	528848.9385	4671103.9220
2849	528848.9975	4671098.8933
2850	528845.9176	4671090.6515
2851	528843.0994	4671082.6774
2852	528843.1335	4671079.7661
2853	528845.2942	4671076.0856
2854	528847.1903	4671072.4020
2855	528848.5633	4671068.1829
2856	528847.0032	4671065.7823
2857	528843.3196	4671063.8862
2858	528840.2118	4671058.0264
2859	528838.9319	4671054.3056
2860	528840.5882	4671048.5016
2861	528841.4504	4671042.6882
2862	528842.0542	4671036.3425
2863	528840.3225	4671025.9989
2864	528835.9286	4671016.9475

shtojca 10.1

71

2865	528833.3378	4671012.1525
2866	528829.4205	4671007.6067
2867	528824.1955	4671001.7221
2868	528820.0322	4670995.5851
2869	528815.4202	4670982.5607
2870	528807.6415	4670968.7051
2871	528799.7822	4670961.7308
2872	528793.7352	4670958.2188
2873	528787.9157	4670957.8859
2874	528783.4412	4670955.7159
2875	528787.2179	4670949.6720
2876	528797.5677	4670947.4110
2877	528805.2430	4670947.5009
2878	528814.7802	4670946.8186
2879	528820.6028	4670946.8868
2880	528826.1577	4670947.2166
2881	528815.8130	4670926.4487
2882	528773.1968	4670948.9783
2883	528767.8632	4670952.3569
2884	528750.3085	4670959.5628
2885	528744.2336	4670958.4328
2886	528724.8428	4670919.0298
2887	528713.3815	4670925.7778
2888	528708.3095	4670929.4241
2889	528704.8347	4670932.2951
2890	528703.7140	4670937.5760
2891	528703.6365	4670944.1926
2892	528710.5560	4670963.5969
2893	528716.5255	4670973.7255
2894	528720.9783	4670977.7482
2895	528727.0190	4670981.7895
2896	528732.2782	4670984.7628
2897	528742.0212	4670989.1122
2898	528752.5395	4670995.0589
2899	528759.1065	4670999.3711
2900	528764.5239	4670988.8465
2901	528768.4722	4670990.7457
2902	528778.7817	4670991.9253
2903	528777.2971	4671005.6724
2904	528759.3185	4671003.8735
2905	528751.9761	4670997.9640

shtojca 10.1

72

2906	528738.0264	4670991.1830
2907	528723.5598	4670983.3372
2908	528717.2574	4670979.0281
2909	528703.7554	4670956.6350
2910	528700.6787	4670948.1285
2911	528692.6891	4670952.2701
2912	528687.7442	4670945.0652
2913	528697.1470	4670933.2638
2914	528714.2438	4670919.9644
2915	528722.0028	4670912.9084
2916	528697.3962	4670866.8268
2917	528693.1864	4670864.6598
2918	528688.9889	4670861.4342
2919	528690.6048	4670859.0709
2920	528691.9778	4670854.8517
2921	528693.6061	4670851.4297
2922	528693.6712	4670845.8717
2923	528690.5759	4670838.9532
2924	528688.2528	4670833.8967
2925	528688.8256	4670830.1976
2926	528691.5063	4670827.3173
2927	528694.1871	4670824.4370
2928	528696.0646	4670822.3414
2929	528697.4158	4670819.9749
2930	528699.8474	4670815.7682
2931	528702.2697	4670812.3555
2932	528704.9629	4670808.4165
2933	528707.9362	4670803.1573
2934	528710.1280	4670796.8302
2935	528710.1993	4670790.7429
2936	528708.1440	4670785.4248
2937	528707.9507	4670779.3344
2938	528710.7493	4670766.3968
2939	528713.7288	4670760.6083
2940	528717.5117	4670754.0351
2941	528722.0854	4670747.7359
2942	528725.0618	4670742.2120
2943	528726.4286	4670738.5222
2944	528727.5462	4670733.5060
2945	528728.1654	4670725.8369
2946	528723.9928	4670720.4940

shtojca 10.1

73

2947	528718.4907	4670715.6649
2948	528710.8867	4670709.4877
2949	528704.6061	4670703.3260
2950	528697.5749	4670693.4496
2951	528694.7163	4670688.9162
2952	528693.1687	4670685.4570
2953	528693.1997	4670682.8103
2954	528694.8373	4670678.5943
2955	528696.1916	4670675.9632
2956	528696.7551	4670673.0580
2957	528696.7954	4670669.6174
2958	528697.9006	4670665.6598
2959	528700.5751	4670663.3089
2960	528703.2373	4670662.0166
2961	528706.6779	4670662.0569
2962	528710.3615	4670663.9529
2963	528714.5682	4670666.3846
2964	528719.0644	4670666.7019
2965	528721.9913	4670665.4127
2966	528725.4319	4670665.4530
2967	528728.8539	4670667.0814
2968	528731.4727	4670669.4943
2969	528734.1069	4670670.5840
2970	528737.7905	4670672.4801
2971	528742.5297	4670674.6532
2972	528747.5366	4670676.5648
2973	528752.5466	4670678.2117
2974	528757.5659	4670679.0646
2975	528762.5946	4670679.1236
2976	528767.0939	4670679.1763
2977	528771.0701	4670678.6935
2978	528775.0431	4670678.4753
2979	528776.6435	4670677.4353
2980	528776.4099	4670674.7855
2981	528774.6006	4670671.0585
2982	528765.2557	4670655.3317
2983	528762.6897	4670648.4194
2984	528759.5757	4670643.0888
2985	528756.4525	4670638.5523
2986	528753.3168	4670635.0745
2987	528750.4520	4670631.0704

shtojca 10.1

74

2988	528747.8581	4670626.5401
2989	528747.0982	4670623.6194
2990	528747.6709	4670619.9203
2991	528750.6164	4670617.0431
2992	528753.8141	4670615.2277
2993	528757.2578	4670615.0034
2994	528761.1999	4670617.4319
2995	528764.5878	4670621.9715
2996	528772.3944	4670633.4451
2997	528781.8014	4670643.8787
2998	528788.5803	4670652.6933
2999	528803.2030	4670669.8055
3000	528807.6434	4670674.8868
3001	528810.5051	4670679.1556
3002	528812.0435	4670683.4088
3003	528814.9083	4670687.4129
3004	528821.4381	4670694.9011
3005	528827.9833	4670701.0659
3006	528836.9106	4670707.2586
3007	528847.1798	4670711.8789
3008	528850.0756	4670713.2363
3009	528854.8117	4670715.6741
3010	528860.0802	4670717.8535
3011	528867.9488	4670724.0338
3012	528878.1839	4670731.5654
3013	528880.5224	4670735.2986
3014	528879.4235	4670738.7268
3015	528875.6871	4670741.3301
3016	528870.6740	4670739.9478
3017	528851.2160	4670728.8671
3018	528842.7932	4670724.7978
3019	528838.0541	4670722.6247
3020	528834.6506	4670719.4084
3021	528832.3183	4670715.1458
3022	528829.4225	4670713.7884
3023	528825.4401	4670714.8005
3024	528821.6821	4670719.2564
3025	528820.5490	4670725.5960
3026	528819.1512	4670731.9324
3027	528816.6576	4670741.4325
3028	528812.4798	4670759.1185

shtojca 10.1

75

3029	528809.6006	4670778.9373
3030	528811.0707	4670789.0132
3031	528814.9352	4670798.0583
3032	528816.7041	4670805.2260
3033	528817.6294	4670816.6190
3034	528819.0531	4670830.6648
3035	528825.0008	4670842.6461
3036	528844.0856	4670862.9870
3037	528854.5637	4670872.3743
3038	528858.2193	4670876.6524
3039	528861.0934	4670879.8625
3040	528863.4413	4670882.8017
3041	528866.0849	4670883.0974
3042	528869.2608	4670883.1346
3043	528872.4616	4670881.0545
3044	528874.8901	4670877.1124
3045	528877.3000	4670874.7584
3046	528882.0640	4670874.8142
3047	528887.8680	4670876.4704
3048	528893.9367	4670878.1297
3049	528899.7376	4670880.0506
3050	528906.3418	4670881.1868
3051	528912.4446	4670879.9348
3052	528914.8700	4670876.2574
3053	528916.4921	4670873.3647
3054	528918.9393	4670867.8347
3055	528922.1680	4670863.3726
3056	528924.6461	4670855.1959
3057	528928.5933	4670834.5955
3058	528930.9122	4670817.4170
3059	528933.7108	4670804.4795
3060	528935.1241	4670796.8197
3061	528937.3438	4670788.1106
3062	528939.5541	4670780.1954
3063	528944.3201	4670757.4870
3064	528947.8414	4670750.6460
3065	528951.6119	4670745.1315
3066	528955.6470	4670739.6200
3067	528959.6759	4670734.6379
3068	528962.3814	4670729.6403
3069	528963.2126	4670726.4736

shtojca 10.1

76

3070	528964.3364	4670720.9281
3071	528964.1307	4670715.8963
3072	528965.7497	4670713.2683
3073	528968.4150	4670711.7113
3074	528972.1017	4670713.3427
3075	528976.2898	4670717.3623
3076	528978.8217	4670727.1859
3077	528985.4114	4670752.1451
3078	528993.0412	4670778.7046
3079	529007.2070	4670812.2230
3080	529015.2008	4670830.3163
3081	529020.7505	4670853.6751
3082	529025.2818	4670873.5808
3083	529027.2937	4670882.6042
3084	529029.0781	4670888.4485
3085	529029.8194	4670892.9571
3086	529025.8091	4670896.3512
3087	529020.7526	4670898.6743
3088	529015.7146	4670899.4094
3089	529010.9662	4670898.0302
3090	529003.7675	4670902.4458
3091	529000.7941	4670907.7050
3092	529000.7476	4670911.6749
3093	528999.1038	4670916.4203
3094	528997.7433	4670919.5808
3095	528996.6443	4670923.0090
3096	528998.1857	4670926.9976
3097	528998.9301	4670931.2415
3098	528998.3481	4670935.7346
3099	528995.1163	4670940.4614
3100	528991.8813	4670945.4528
3101	528987.5196	4670956.2545
3102	528982.8342	4670972.0816
3103	528981.1686	4670978.6796
3104	528981.1190	4670982.9143
3105	528981.0601	4670987.9429
3106	528982.6046	4670991.6668
3107	528984.9649	4670993.5474
3108	528988.9349	4670993.5939
3109	528993.1664	4670993.9082
3110	528997.4228	4670992.1052

shtojca 10.1

77

3111	529000.6391	4670988.7017
3112	529003.0831	4670983.4364
3113	529005.2500	4670979.2265
3114	529005.2904	4670975.7859
3115	529004.2937	4670970.4802
3116	529005.1560	4670964.6669
3117	529008.9202	4670959.6816
3118	529014.8049	4670954.4566
3119	529019.8955	4670949.2222
3120	529023.3827	4670945.2926
3121	529026.0603	4670942.6769
3122	529028.7442	4670939.5320
3123	529032.4712	4670937.7227
3124	529038.0726	4670934.0825
3125	529041.8089	4670931.4793
3126	529044.5114	4670926.7464
3127	529046.1459	4670922.7950
3128	529047.2449	4670919.3668
3129	529048.3439	4670915.9385
3130	529050.2524	4670911.1963
3131	529052.6995	4670905.6662
3132	529055.4082	4670900.4039
3133	529059.4185	4670897.0098
3134	529063.6562	4670896.7948
3135	529068.6817	4670897.1183
3136	529072.6548	4670896.9002
3137	529075.0492	4670895.8695
3138	529078.7576	4670895.6482
3139	529081.9119	4670897.5381
3140	529085.0817	4670898.1046
3141	529088.5192	4670898.4096
3142	529092.5202	4670895.8095
3143	529093.1022	4670891.3164
3144	529092.8934	4670886.5493
3145	529092.1676	4670880.7174
3146	529089.2904	4670877.7719
3147	529085.8622	4670876.6730
3148	529080.3352	4670873.9612
3149	529076.9287	4670871.0096
3150	529073.5625	4670864.6173
3151	529072.0427	4670858.7760

shtojca 10.1

78

3152	529072.1637	4670848.4541
3153	529071.7274	4670840.5080
3154	529073.6421	4670835.2364
3155	529075.5599	4670829.7001
3156	529075.6250	4670824.1421
3157	529074.0928	4670819.3596
3158	529072.2991	4670814.3092
3159	529070.7701	4670809.2620
3160	529069.5119	4670803.6885
3161	529069.0166	4670800.7710
3162	529068.2630	4670797.3210
3163	529069.1314	4670790.9784
3164	529069.4488	4670786.4822
3165	529071.6188	4670782.0077
3166	529073.5118	4670778.5888
3167	529074.6139	4670774.8959
3168	529075.7160	4670771.2029
3169	529077.0889	4670766.9838
3170	529077.9542	4670760.9058
3171	529076.6712	4670757.4497
3172	529074.5539	4670757.4249
3173	529072.6640	4670760.5791
3174	529071.3159	4670762.6809
3175	529069.7093	4670764.2503
3176	529066.5457	4670763.1544
3177	529064.4842	4670758.3657
3178	529062.9521	4670753.5831
3179	529060.6104	4670750.1145
3180	529057.2163	4670746.1042
3181	529053.3145	4670740.2351
3182	529049.9514	4670733.5781
3183	529048.1639	4670727.9985
3184	529046.8902	4670723.7483
3185	529047.1952	4670720.3108
3186	529049.8821	4670716.9012
3187	529054.3814	4670716.9539
3188	529059.6592	4670718.3392
3189	529067.3190	4670719.7525
3190	529073.6617	4670720.6209
3191	529079.7459	4670720.9569
3192	529086.6272	4670721.0376

shtojca 10.1

79

3193	529091.3973	4670720.5640
3194	529096.7154	4670718.5088
3195	529101.2427	4670716.1795
3196	529105.7668	4670714.1149
3197	529110.0200	4670712.5765
3198	529114.5348	4670711.3059
3199	529118.2432	4670711.0847
3200	529119.3050	4670710.8324
3201	529121.1546	4670711.1188
3202	529121.9268	4670712.9807
3203	529122.7022	4670714.5780
3204	529125.0811	4670714.8706
3205	529127.4662	4670714.6339
3206	529130.6298	4670715.7297
3207	529132.4576	4670717.8688
3208	529135.3410	4670720.2849
3209	529136.6550	4670721.0944
3210	529139.5757	4670720.3345
3211	529139.8682	4670717.9556
3212	529138.0528	4670714.7579
3213	529135.6894	4670713.1420
3214	529132.5352	4670711.2521
3215	529131.7815	4670707.8022
3216	529134.2193	4670703.0661
3217	529138.5159	4670697.8225
3218	529144.9206	4670693.3976
3219	529148.6632	4670690.2650
3220	529151.3718	4670685.0027
3221	529156.4811	4670678.1804
3222	529158.6418	4670674.4999
3223	529160.5317	4670671.3456
3224	529162.6676	4670669.7824
3225	529164.2494	4670670.3304
3226	529166.0680	4670673.2634
3227	529166.0339	4670676.1747
3228	529164.6702	4670679.5998
3229	529162.7679	4670683.8128
3230	529160.6103	4670687.2286
3231	529159.5082	4670690.9215
3232	529158.9355	4670694.6206
3233	529159.6954	4670697.5412

shtojca 10.1

80

3234	529160.2123	4670698.6061
3235	529162.5633	4670701.2807
3236	529162.2490	4670705.5122
3237	529160.0758	4670710.2514
3238	529149.5523	4670727.3336
3239	529144.9600	4670735.2209
3240	529142.5345	4670738.8983
3241	529139.5581	4670744.4221
3242	529138.4281	4670750.4970
3243	529137.8181	4670757.3721
3244	529137.7530	4670762.9301
3245	529137.6786	4670769.2820
3246	529139.4444	4670776.7143
3247	529141.9763	4670786.5380
3248	529145.5917	4670794.2567
3249	529158.8880	4670811.6181
3250	529168.0396	4670821.2546
3251	529173.0403	4670823.6955
3252	529178.5735	4670825.8779
3253	529184.9100	4670827.2757
3254	529195.4966	4670827.3997
3255	529200.2760	4670826.1322
3256	529206.1297	4670823.5538
3257	529213.5682	4670821.2587
3258	529219.6741	4670819.7420
3259	529222.5792	4670820.3055
3260	529224.4164	4670821.6505
3261	529227.5831	4670822.4817
3262	529230.7621	4670822.2543
3263	529234.4954	4670819.9157
3264	529237.4501	4670816.2445
3265	529239.8879	4670811.5084
3266	529241.2609	4670807.2893
3267	529243.7049	4670802.0239
3268	529245.6196	4670796.7523
3269	529246.7247	4670792.7947
3270	529248.8979	4670788.0556
3271	529251.0648	4670783.8458
3272	529252.6962	4670780.1591
3273	529252.9950	4670777.2508
3274	529252.7397	4670776.4537

shtojca 10.1

81

3275	529250.6285	4670775.8996
3276	529247.7327	4670774.5422
3277	529246.9604	4670772.6802
3278	529249.2452	4670758.4131
3279	529250.5644	4670736.1936
3280	529249.3806	4670724.2682
3281	529246.2760	4670718.1437
3282	529243.9374	4670714.4105
3283	529243.1713	4670712.0192
3284	529242.1468	4670709.0955
3285	529243.4949	4670706.9936
3286	529246.6957	4670704.9135
3287	529249.8841	4670703.8921
3288	529253.6049	4670702.6122
3289	529256.8088	4670700.2674
3290	529258.4247	4670697.9040
3291	529258.9882	4670694.9989
3292	529257.4405	4670691.5397
3293	529254.2893	4670689.3851
3294	529251.9011	4670689.8866
3295	529248.7128	4670690.9080
3296	529246.0661	4670690.8770
3297	529242.9056	4670689.5164
3298	529242.4073	4670686.8636
3299	529243.4970	4670684.2293
3300	529247.7936	4670678.9857
3301	529255.2880	4670671.9265
3302	529259.6064	4670664.8302
3303	529260.4748	4670658.4875
3304	529260.8077	4670652.6680
3305	529257.4570	4670644.9524
3306	529251.1795	4670638.5260
3307	529241.1780	4670633.6442
3308	529231.4381	4670629.0301
3309	529219.8394	4670624.9237
3310	529214.3217	4670621.4179
3311	529208.0225	4670616.8442
3312	529196.3142	4670599.5014
3313	529187.2866	4670579.2783
3314	529183.1419	4670571.5534
3315	529180.7940	4670568.6142

shtojca 10.1

82

3316	529180.5572	4670566.2291
3317	529181.1176	4670563.5887
3318	529181.6624	4670562.2715
3319	529185.1093	4670561.7825
3320	529186.9619	4670561.8042
3321	529190.1782	4670558.4008
3322	529195.2069	4670558.4597
3323	529198.3673	4670559.8203
3324	529200.7400	4670560.6422
3325	529203.3805	4670561.2025
3326	529206.0426	4670559.9102
3327	529206.3166	4670559.1193
3328	529207.4249	4670554.8971
3329	529209.8379	4670552.2783
3330	529214.1159	4670548.6226
3331	529218.6369	4670546.8227
3332	529221.5390	4670547.6508
3333	529224.9672	4670548.7498
3334	529229.6971	4670551.7169
3335	529234.6916	4670554.6872
3336	529239.4338	4670556.5957
3337	529246.0381	4670557.7318
3338	529251.5898	4670558.3263
3339	529255.8617	4670555.1999
3340	529258.2902	4670551.2579
3341	529261.2480	4670547.3220
3342	529264.9533	4670547.3654
3343	529270.2311	4670548.7508
3344	529282.5929	4670555.5132
3345	529304.4763	4670562.9165
3346	529323.9716	4670570.8213
3347	529330.8064	4670574.8719
3348	529339.4721	4670580.7969
3349	529346.5653	4670585.3799
3350	529352.8863	4670588.1010
3351	529359.4812	4670590.0312
3352	529367.1348	4670591.9738
3353	529375.5917	4670593.1317
3354	529380.8850	4670593.1937
3355	529387.7818	4670591.9510
3356	529394.4418	4670588.3233

shtojca 10.1

83

3357	529398.9814	4670584.9353
3358	529402.1915	4670582.0612
3359	529404.8444	4670581.5629
3360	529407.7557	4670581.5970
3361	529409.6270	4670580.0307
3362	529410.4644	4670576.3347
3363	529411.0340	4670572.9003
3364	529411.3483	4670568.6687
3365	529410.0746	4670564.4186
3366	529408.7792	4670562.0211
3367	529408.0224	4670558.8358
3368	529408.0658	4670555.1305
3369	529407.8384	4670551.9514
3370	529406.5461	4670549.2893
3371	529404.4474	4670547.6765
3372	529401.2745	4670547.3746
3373	529397.5723	4670547.0665
3374	529395.7320	4670545.9861
3375	529394.6951	4670544.1211
3376	529395.2492	4670542.0100
3377	529393.9879	4670536.7011
3378	529392.2004	4670531.1215
3379	529390.9639	4670523.6953
3380	529387.3981	4670511.7420
3381	529385.6602	4670501.9277
3382	529383.1128	4670493.4274
3383	529381.0730	4670486.7859
3384	529378.8027	4670477.2301
3385	529378.3695	4670469.0193
3386	529377.6158	4670465.5693
3387	529376.3266	4670462.6425
3388	529376.8869	4670460.0020
3389	529377.7274	4670456.0414
3390	529377.2539	4670451.2712
3391	529375.6970	4670448.6059
3392	529373.3553	4670445.1374
3393	529371.5336	4670442.4690
3394	529368.9180	4670439.7913
3395	529367.1026	4670436.5937
3396	529365.5394	4670434.4577
3397	529365.3119	4670431.2786

shtojca 10.1

84

3398	529366.6508	4670429.9708
3399	529369.0358	4670429.7341
3400	529371.4178	4670429.7620
3401	529373.2612	4670430.5777
3402	529375.6401	4670430.8703
3403	529376.4527	4670429.2916
3404	529377.2808	4670426.3896
3405	529378.3549	4670425.0786
3406	529379.9460	4670424.8326
3407	529382.0572	4670425.3867
3408	529384.9592	4670426.2148
3409	529387.8457	4670428.3663
3410	529389.9320	4670431.0377
3411	529393.0863	4670432.9276
3412	529395.7205	4670434.0173
3413	529398.0870	4670435.3685
3414	529400.9735	4670437.5199
3415	529402.8075	4670439.1296
3416	529404.9094	4670440.4778
3417	529408.5775	4670443.6972
3418	529411.2148	4670444.5222
3419	529417.5420	4670446.7139
3420	529421.7642	4670447.8222
3421	529425.9647	4670450.7831
3422	529428.0665	4670452.1313
3423	529429.6483	4670452.6792
3424	529433.3505	4670452.9873
3425	529437.3205	4670453.0338
3426	529440.7550	4670453.6035
3427	529444.7063	4670455.2380
3428	529447.3375	4670456.5923
3429	529451.3075	4670456.6388
3430	529456.0776	4670456.1653
3431	529461.3895	4670454.6393
3432	529464.8519	4670452.8270
3433	529467.2804	4670448.8849
3434	529467.0405	4670446.7645
3435	529464.9480	4670444.6224
3436	529464.7051	4670442.7666
3437	529465.2778	4670439.0675
3438	529466.6384	4670435.9070

shtojca 10.1

85

3439	529466.3923	4670434.3160
3440	529464.0196	4670433.4940
3441	529460.8436	4670433.4568
3442	529458.7480	4670431.5794
3443	529457.1911	4670428.9141
3444	529453.7690	4670427.2858
3445	529450.0203	4670430.9477
3446	529445.7422	4670434.6034
3447	529444.1387	4670435.9081
3448	529441.2212	4670436.4033
3449	529438.5777	4670436.1076
3450	529437.5407	4670434.2426
3451	529438.8950	4670431.6114
3452	529442.3636	4670429.2698
3453	529445.2904	4670427.9806
3454	529448.4912	4670425.9004
3455	529451.1627	4670423.8141
3456	529452.5170	4670421.1830
3457	529453.1022	4670416.4252
3458	529453.4320	4670410.8704
3459	529452.9615	4670405.8355
3460	529451.9804	4670399.2065
3461	529451.7654	4670394.9687
3462	529452.5935	4670392.0667
3463	529454.2156	4670389.1740
3464	529455.8315	4670386.8106
3465	529456.6534	4670384.4379
3466	529456.9522	4670381.5297
3467	529454.8628	4670379.1229
3468	529453.0442	4670376.1899
3469	529455.7405	4670371.9863
3470	529458.4274	4670368.5766
3471	529461.1144	4670365.1670
3472	529463.2783	4670361.2218
3473	529464.1250	4670356.7318
3474	529464.1870	4670351.4385
3475	529464.0030	4670344.5541
3476	529462.5080	4670336.5956
3477	529462.2867	4670332.8872
3478	529463.9275	4670328.4065
3479	529466.6082	4670325.5262

shtojca 10.1

86

3480	529469.5599	4670322.1196
3481	529472.4991	4670319.7717
3482	529476.2230	4670318.2272
3483	529480.4825	4670316.1595
3484	529483.4279	4670313.2823
3485	529483.4682	4670309.8416
3486	529482.4437	4670306.9179
3487	529482.7393	4670304.2743
3488	529484.6013	4670303.5020
3489	529487.5157	4670303.2715
3490	529490.1624	4670303.3025
3491	529492.3045	4670301.2100
3492	529492.3417	4670298.0340
3493	529491.5756	4670295.6427
3494	529491.5973	4670293.7901
3495	529494.2378	4670294.3504
3496	529496.8658	4670295.9694
3497	529498.4538	4670295.9880
3498	529499.8330	4670291.2395
3499	529496.6849	4670288.8203
3500	529493.8108	4670285.6103
3501	529490.4011	4670282.9233
3502	529484.6188	4670279.4144
3503	529478.2948	4670276.9580
3504	529470.3641	4670276.0710
3505	529463.4828	4670275.9903
3506	529455.2658	4670276.9529
3507	529449.9508	4670278.7435
3508	529445.6882	4670281.0759
3509	529436.6524	4670284.1464
3510	529431.8574	4670286.7372
3511	529428.3889	4670289.0789
3512	529425.1819	4670291.6884
3513	529423.8120	4670295.6428
3514	529422.4422	4670299.5973
3515	529419.2228	4670303.2654
3516	529414.4185	4670306.6502
3517	529408.8295	4670309.2318
3518	529404.8378	4670311.0379
3519	529402.6833	4670314.1891
3520	529402.6492	4670317.1004

shtojca 10.1

87

3521	529403.1444	4670320.0179
3522	529404.1814	4670321.8830
3523	529403.6272	4670323.9941
3524	529400.6973	4670325.5480
3525	529397.2442	4670326.5663
3526	529394.8498	4670327.5971
3527	529394.0341	4670329.4404
3528	529394.2802	4670331.0315
3529	529396.1360	4670330.7885
3530	529397.4593	4670330.8041
3531	529399.8134	4670333.2140
3532	529397.9297	4670335.8389
3533	529393.3994	4670338.4328
3534	529389.4232	4670338.9156
3535	529378.5781	4670338.2592
3536	529367.7610	4670335.2207
3537	529361.7171	4670331.4441
3538	529361.2157	4670329.0559
3539	529360.2097	4670324.5442
3540	529358.6465	4670322.4082
3541	529356.3080	4670318.6750
3542	529354.2279	4670315.4742
3543	529352.9356	4670312.8121
3544	529351.3879	4670309.3528
3545	529351.4127	4670307.2355
3546	529351.4437	4670304.5888
3547	529351.9978	4670302.4777
3548	529352.5396	4670301.4253
3549	529353.8660	4670301.1761
3550	529355.1800	4670301.9856
3551	529357.0141	4670303.5953
3552	529359.1252	4670304.1494
3553	529361.2518	4670303.3803
3554	529362.3353	4670301.2753
3555	529364.9819	4670301.3063
3556	529366.5482	4670303.1776
3557	529368.1300	4670303.7255
3558	529369.7273	4670302.9502
3559	529368.9829	4670298.7062
3560	529367.1520	4670296.8318
3561	529364.2407	4670296.7977

shtojca 10.1

88

3562	529362.6620	4670295.9851
3563	529361.6343	4670293.3261
3564	529360.0742	4670290.9255
3565	529357.7078	4670289.5743
3566	529355.0766	4670288.2199
3567	529353.0027	4670284.4898
3568	529345.6541	4670279.1097
3569	529337.4991	4670274.7789
3570	529335.6526	4670274.2278
3571	529330.5930	4670276.8156
3572	529326.6261	4670276.5044
3573	529321.0930	4670274.3219
3574	529317.6554	4670274.0170
3575	529313.1499	4670274.4936
3576	529307.8845	4670272.0496
3577	529296.8120	4670268.2140
3578	529283.3699	4670263.2919
3579	529270.4633	4670257.8466
3580	529264.3946	4670256.1873
3581	529258.0458	4670255.8482
3582	529252.2387	4670254.4567
3583	529245.9177	4670251.7356
3584	529240.4311	4670245.5832
3585	529238.1111	4670240.2620
3586	529236.0279	4670237.3258
3587	529233.4154	4670234.3835
3588	529231.0706	4670231.1796
3589	529227.6423	4670230.0807
3590	529224.4415	4670232.1608
3591	529222.2932	4670234.7826
3592	529218.0183	4670238.1736
3593	529251.6422	4670282.7727
3594	529239.1006	4670291.3609
3595	529180.3336	4670314.2308
3596	529168.5249	4670282.8577
3597	529140.6142	4670292.8540
3598	529119.1236	4670297.1021
3599	529101.5720	4670304.0434
3600	529062.7541	4670318.6765
3601	529009.1285	4670354.5769
3602	528939.9352	4670408.8240

shtojca 10.1

89

3603	528911.0247	4670413.7793
3604	528864.0921	4670352.8775
3605	528938.4886	4670238.6042
3606	528989.4530	4670158.7322
3607	529004.0943	4670106.4929
3608	529030.3733	4669964.6562
3609	529040.3188	4669906.5384
3610	529059.8015	4669847.7383
3611	529074.1129	4669801.0538
3612	529083.1891	4669794.5426
3613	529091.6014	4669776.9062
3614	529129.1188	4669782.9045
3615	529112.0935	4669857.8802
3616	529109.8522	4669868.4420
3617	529136.7674	4669875.6396
3618	529121.7809	4669934.7571
3619	529129.4221	4669937.7583
3620	529100.5624	4670028.7422
3621	529110.3798	4670026.7396
3622	529118.5782	4670027.3650
3623	529124.9085	4670029.2921
3624	529156.9092	4670054.2843
3625	529173.3692	4670072.7415
3626	529194.3563	4670088.8695
3627	529199.3322	4670093.4277
3628	529237.6065	4670170.3749
3629	529246.9297	4670187.9544
3630	529238.9940	4670210.0964
3631	529237.8237	4670219.6119
3632	529236.6627	4670228.3334
3633	529245.4752	4670244.3188
3634	529286.0724	4670258.5589
3635	529306.3989	4670263.2970
3636	529324.3651	4670266.1545
3637	529337.0442	4670268.4207
3638	529349.4121	4670274.6538
3639	529361.4937	4670282.7364
3640	529364.4050	4670282.7705
3641	529364.6914	4670280.9209
3642	529361.8452	4670275.3288
3643	529356.0939	4670269.1733

shtojca 10.1

90

3644	529351.6411	4670265.1506
3645	529346.1172	4670262.1742
3646	529342.1783	4670259.4810
3647	529342.7417	4670256.5759
3648	529343.8221	4670254.7357
3649	529348.5923	4670254.2621
3650	529355.7227	4670255.6692
3651	529364.4163	4670259.2122
3652	529370.4633	4670262.7242
3653	529374.6701	4670265.1558
3654	529381.2557	4670267.8799
3655	529388.6601	4670268.4961
3656	529399.0100	4670266.2351
3657	529405.3898	4670263.9275
3658	529409.6648	4670260.5365
3659	529412.8625	4670258.7210
3660	529419.7686	4670256.6843
3661	529425.3793	4670252.2501
3662	529428.3309	4670248.8436
3663	529431.0272	4670244.6400
3664	529434.7604	4670242.3014
3665	529438.2289	4670239.9597
3666	529441.9839	4670235.7685
3667	529444.6646	4670232.8882
3668	529446.3022	4670228.6722
3669	529447.1552	4670223.6528
3670	529448.7773	4670220.7601
3671	529453.5785	4670217.6400
3672	529464.9276	4670212.8589
3673	529471.7452	4670209.3388
3674	529480.2666	4670204.9917
3675	529486.4143	4670204.4284
3676	529493.3891	4670205.5690
3677	529499.1157	4670204.7890
3678	529503.6117	4670200.6065
3679	529507.3030	4670192.8146
3680	529507.6040	4670185.1947
3681	529508.5551	4670176.3119
3682	529511.4416	4670164.9106
3683	529514.2884	4670156.8970
3684	529520.3385	4670146.5916

shtojca 10.1

91

3685	529520.6098	4670141.5125
3686	529518.7513	4670137.4673
3687	529514.5539	4670134.2417
3688	529511.1786	4670133.1433
3689	529507.8082	4670131.6215
3690	529504.6769	4670127.7731
3691	529501.9789	4670123.0827
3692	529502.0286	4670118.8481
3693	529502.0881	4670113.7665
3694	529501.4926	4670110.3714
3695	529502.5909	4670106.9961
3696	529502.8424	4670103.6108
3697	529501.8209	4670100.4224
3698	529501.4446	4670096.3946
3699	529502.3436	4670091.9581
3700	529504.9663	4670085.0007
3701	529506.5576	4670075.7019
3702	529506.6593	4670067.0208
3703	529505.4807	4670059.1719
3704	529501.2005	4670044.9337
3705	529496.0511	4670032.5912
3706	529491.5071	4670022.7970
3707	529487.7778	4670015.7652
3708	529486.1435	4670010.6637
3709	529483.0444	4670004.0628
3710	529479.7708	4669994.2835
3711	529475.4534	4669983.2213
3712	529469.8656	4669972.1442
3713	529466.9932	4669964.2754
3714	529460.3914	4669949.3748
3715	529451.5557	4669944.4008
3716	529440.0146	4669935.3716
3717	529432.2401	4669930.1982
3718	529424.8592	4669927.5706
3719	529419.7727	4669927.9345
3720	529414.4695	4669928.7194
3721	529409.7989	4669929.7235
3722	529400.4579	4669931.7317
3723	529393.2417	4669933.1295
3724	529384.9618	4669934.9383
3725	529377.5487	4669935.0632

shtojca 10.1

92

3726	529370.7733	4669934.9838
3727	529365.7066	4669933.6539
3728	529357.9122	4669930.1744
3729	529349.2833	4669925.6263
3730	529338.5618	4669918.9361
3731	529333.9459	4669915.2821
3732	529327.8577	4669910.7638
3733	529321.9714	4669907.0949
3734	529317.5771	4669902.5964
3735	529314.6650	4669898.1153
3736	529310.4750	4669894.2545
3737	529305.2015	4669892.4986
3738	529302.0380	4669891.4027
3739	529298.2987	4669885.2179
3740	529294.7266	4669882.8466
3741	529291.5704	4669881.1156
3742	529287.7617	4669880.8592
3743	529285.6519	4669880.1992
3744	529284.1871	4669878.6997
3745	529282.3063	4669876.5600
3746	529282.3435	4669873.3841
3747	529281.5437	4669869.3512
3748	529278.6167	4669866.1405
3749	529276.3075	4669864.4194
3750	529269.4096	4669856.7152
3751	529265.8573	4669852.6501
3752	529262.3001	4669849.0085
3753	529259.5897	4669845.3768
3754	529257.3252	4669839.8444
3755	529253.5661	4669835.3534
3756	529247.4630	4669832.1055
3757	529244.3243	4669828.8923
3758	529241.2029	4669824.1970
3759	529240.2037	4669819.1030
3760	529241.5188	4669815.3067
3761	529244.5178	4669812.3772
3762	529247.0511	4669813.0422
3763	529252.7108	4669817.9790
3764	529259.4094	4669824.6221
3765	529269.8422	4669837.8735
3766	529281.5677	4669849.2342

shtojca 10.1

93

3767	529293.7018	4669861.8703
3768	529306.0749	4669872.1798
3769	529319.3148	4669880.8053
3770	529326.0356	4669885.5428
3771	529331.0378	4669892.3778
3772	529333.9376	4669897.9176
3773	529340.6758	4669901.1729
3774	529348.9061	4669903.5987
3775	529358.3819	4669908.1567
3776	529363.8274	4669913.3028
3777	529371.1735	4669918.8947
3778	529375.8217	4669919.7962
3779	529379.2342	4669917.7185
3780	529380.3276	4669914.7667
3781	529380.3499	4669912.8611
3782	529381.0050	4669911.1747
3783	529383.7848	4669908.8779
3784	529385.9021	4669908.9027
3785	529388.4355	4669909.5677
3786	529390.9762	4669909.5974
3787	529393.1233	4669907.0815
3788	529395.2655	4669904.9889
3789	529405.4559	4669902.7790
3790	529412.8888	4669900.9602
3791	529425.8417	4669897.9355
3792	529431.8173	4669893.9821
3793	529436.1239	4669887.8915
3794	529439.7904	4669882.2169
3795	529441.9796	4669876.1014
3796	529444.5899	4669870.2027
3797	529448.9138	4669862.6300
3798	529452.1816	4669854.8331
3799	529455.4766	4669844.7072
3800	529455.7578	4669838.7811
3801	529454.9977	4669831.3606
3802	529452.3271	4669824.3412
3803	529449.8781	4669816.4773
3804	529449.1056	4669810.1154
3805	529448.7441	4669804.8172
3806	529444.4168	4669794.6019
3807	529443.4400	4669787.6024

shtojca 10.1

94

3808	529443.0860	4669781.6689
3809	529444.4209	4669776.1788
3810	529446.1867	4669770.0584
3811	529448.5976	4669763.0985
3812	529451.0011	4669756.7738
3813	529454.2217	4669752.9999
3814	529456.7427	4669754.7235
3815	529455.8585	4669757.8895
3816	529454.3243	4669762.3185
3817	529452.7926	4669766.5358
3818	529451.2484	4669771.8118
3819	529449.2709	4669777.9297
3820	529447.7243	4669783.4173
3821	529448.3049	4669788.0829
3822	529452.3055	4669790.0356
3823	529454.8636	4669788.5833
3824	529457.0157	4669785.6438
3825	529458.1413	4669779.9394
3826	529458.6392	4669773.5924
3827	529460.4100	4669767.0486
3828	529462.3701	4669762.4128
3829	529464.7612	4669757.1468
3830	529464.8282	4669751.4300
3831	529462.5363	4669748.2268
3832	529462.9871	4669745.9027
3833	529465.5303	4669745.7207
3834	529469.1199	4669746.6098
3835	529471.2322	4669747.0581
3836	529475.9524	4669741.8193
3837	529477.4791	4669738.0255
3838	529477.7454	4669733.3699
3839	529476.7662	4669726.5821
3840	529475.3709	4669719.1541
3841	529473.3304	4669712.5656
3842	529472.1072	4669708.5278
3843	529470.9062	4669702.5844
3844	529470.7491	4669697.9238
3845	529471.6655	4669692.0052
3846	529472.5645	4669687.5688
3847	529472.5992	4669684.6045
3848	529472.4842	4669676.3445

shtojca 10.1

95

3849	529471.0443	4669672.7277
3850	529467.0412	4669670.9867
3851	529465.3349	4669672.0255
3852	529463.6014	4669675.3934
3853	529463.5443	4669680.2632
3854	529464.7478	4669685.9949
3855	529464.6684	4669692.7703
3856	529463.5477	4669698.0512
3857	529462.0110	4669702.6919
3858	529459.6447	4669705.8406
3859	529458.1651	4669705.6115
3860	529457.9757	4669703.7035
3861	529458.6431	4669700.9584
3862	529459.5273	4669697.7923
3863	529460.8374	4669694.4195
3864	529460.0797	4669686.7872
3865	529456.8756	4669671.0794
3866	529456.1105	4669664.0823
3867	529452.6574	4669651.5479
3868	529447.4807	4669641.5345
3869	529443.1137	4669634.7070
3870	529439.1776	4669627.2492
3871	529435.6948	4669617.2556
3872	529433.2532	4669608.7566
3873	529432.2764	4669601.7570
3874	529431.9075	4669597.0939
3875	529433.6981	4669588.8562
3876	529435.9047	4669581.2587
3877	529436.4225	4669573.2178
3878	529436.3124	4669564.5343
3879	529436.1999	4669556.0625
3880	529436.9071	4669549.9298
3881	529440.1748	4669542.1329
3882	529442.7727	4669537.2928
3883	529444.6534	4669539.4324
3884	529443.9513	4669545.1418
3885	529443.0448	4669550.2134
3886	529443.3889	4669556.9938
3887	529443.5461	4669561.6544
3888	529443.8554	4669571.3990
3889	529444.4410	4669575.6411

shtojca 10.1

96

3890	529444.1697	4669580.7202
3891	529443.4775	4669585.5826
3892	529441.9110	4669592.7641
3893	529440.9822	4669599.7414
3894	529441.7473	4669606.7385
3895	529444.3956	4669615.6635
3896	529447.5146	4669620.5705
3897	529450.6930	4669620.3960
3898	529451.8013	4669616.1737
3899	529450.8071	4669610.6563
3900	529448.9512	4669606.3993
3901	529448.1464	4669602.7900
3902	529448.4053	4669598.7695
3903	529449.7650	4669591.1621
3904	529452.8135	4669583.9979
3905	529456.9837	4669589.5526
3906	529466.4852	4669609.9929
3907	529479.1578	4669630.8940
3908	529485.3436	4669645.1545
3909	529488.1887	4669655.3524
3910	529488.4510	4669669.1199
3911	529484.8623	4669686.2305
3912	529481.8236	4669692.5478
3913	529479.0066	4669698.0206
3914	529479.1588	4669703.1046
3915	529481.8320	4669709.9123
3916	529484.8988	4669719.2657
3917	529486.0600	4669728.5968
3918	529484.4737	4669737.4722
3919	529482.2547	4669746.1284
3920	529477.9481	4669752.2190
3921	529472.8194	4669756.1824
3922	529468.0943	4669761.8446
3923	529471.1860	4669769.0807
3924	529478.7463	4669774.4633
3925	529487.7937	4669779.4398
3926	529494.4749	4669787.5650
3927	529497.5393	4669797.1302
3928	529500.4068	4669805.4225
3929	529503.0774	4669812.4419
3930	529508.0300	4669823.5115

shtojca 10.1

97

3931	529512.9578	4669836.6984
3932	529512.5724	4669851.5172
3933	529507.1278	4669864.3708
3934	529503.6061	4669875.7647
3935	529499.6609	4669887.1536
3936	529497.8679	4669895.6030
3937	529498.4212	4669902.5976
3938	529501.7345	4669908.9893
3939	529508.0170	4669914.9922
3940	529517.8121	4669928.4479
3941	529530.3399	4669943.6297
3942	529547.0453	4669963.7310
3943	529560.0164	4669977.2240
3944	529573.5979	4669992.8417
3945	529580.6058	4670009.2294
3946	529586.3706	4670023.2732
3947	529593.8515	4670035.4312
3948	529603.4721	4670045.7085
3949	529602.9742	4670052.0555
3950	529604.6309	4670055.2513
3951	529607.5554	4670058.6738
3952	529605.8169	4670062.4651
3953	529606.2007	4670065.8578
3954	529608.4925	4670069.0610
3955	529612.9141	4670071.2305
3956	529617.7939	4670070.4406
3957	529619.7243	4670068.3456
3958	529624.1880	4670066.9156
3959	529631.9998	4670068.9129
3960	529647.0228	4670069.9360
3961	529658.6855	4670068.5903
3962	529666.9802	4670065.5111
3963	529672.3505	4670059.0094
3964	529674.3156	4670053.9502
3965	529678.8736	4670044.4743
3966	529686.6622	4670030.3776
3967	529695.3126	4670015.0203
3968	529704.7851	4670001.7904
3969	529716.5941	4669987.9525
3970	529725.1328	4669982.1232
3971	529734.2919	4669977.5718

shtojca 10.1

98

3972	529757.6717	4669970.2223
3973	529770.4228	4669966.3482
3974	529782.0730	4669966.0612
3975	529788.8113	4669969.3166
3976	529791.9500	4669972.5298
3977	529795.5172	4669975.3244
3978	529802.6864	4669977.9496
3979	529811.8082	4669976.5741
3980	529817.7913	4669971.9855
3981	529831.8202	4669967.4911
3982	529835.6711	4669964.1480
3983	529842.0677	4669960.4113
3984	529849.5032	4669958.3808
3985	529853.3590	4669954.6142
3986	529858.8888	4669952.5614
3987	529864.6279	4669950.7228
3988	529869.7492	4669947.3946
3989	529875.3088	4669942.8010
3990	529880.0066	4669939.4679
3991	529881.1000	4669936.5160
3992	529877.3335	4669932.6602
3993	529873.5397	4669931.1334
3994	529871.0063	4669930.4684
3995	529868.4804	4669929.1683
3996	529868.3009	4669926.4133
3997	529870.8616	4669924.7492
3998	529874.6752	4669924.5821
3999	529878.8975	4669925.6904
4000	529884.1709	4669927.4463
4001	529890.0970	4669927.7275
4002	529897.3579	4669922.5185
4003	529900.3693	4669918.5303
4004	529902.7752	4669911.9939
4005	529902.2219	4669904.9993
4006	529900.3808	4669899.4719
4007	529898.7812	4669891.4062
4008	529896.4918	4669887.9912
4009	529893.9833	4669885.2090
4010	529890.1994	4669882.8352
4011	529888.3186	4669880.6956
4012	529884.9359	4669880.2324

shtojca 10.1

99

4013	529680.9130	4669880.1853
4014	529876.4715	4669879.7097
4015	529873.5048	4669879.8867
4016	529869.6763	4669881.3242
4017	529871.3354	4669884.3083
4018	529872.3742	4669886.0146
4019	529870.8648	4669888.3263
4020	529868.5184	4669889.7811
4021	529866.6053	4669890.3940
4022	529859.4015	4669890.7331
4023	529855.3786	4669890.6860
4024	529848.3641	4669892.9332
4025	529844.3114	4669895.4268
4026	529840.2389	4669899.6143
4027	529837.4120	4669905.9340
4028	529837.7883	4669909.9619
4029	529837.7585	4669912.5027
4030	529837.9330	4669915.6812
4031	529837.0291	4669920.5411
4032	529834.2443	4669923.2614
4033	529831.0410	4669925.5532
4034	529827.8377	4669927.8451
4035	529824.4351	4669929.0758
4036	529821.9018	4669928.4108
4037	529821.4982	4669926.7120
4038	529819.4131	4669923.9346
4039	529815.1685	4669924.7320
4040	529811.1034	4669928.2843
4041	529806.8192	4669932.4693
4042	529802.1338	4669934.7438
4043	529799.5806	4669935.7727
4044	529793.2038	4669937.8156
4045	529788.9493	4669939.4598
4046	529785.2953	4669944.0758
4047	529783.9753	4669948.2955
4048	529783.2954	4669952.0993
4049	529780.5132	4669954.6078
4050	529776.4729	4669956.0428
4051	529772.6617	4669955.9981
4052	529769.3484	4669949.6065
4053	529767.5172	4669943.2322

shtojca 10.1

100

4054	529767.7935	4669937.7296
4055	529766.1591	4669932.6282
4056	529763.0104	4669930.2619
4057	529761.1297	4669928.1223
4058	529760.5242	4669925.5741
4059	529760.1578	4669920.6993
4060	529758.2870	4669917.7127
4061	529756.0323	4669911.3334
4062	529754.6296	4669904.5406
4063	529752.6189	4669895.4113
4064	529748.7176	4669884.9893
4065	529745.2149	4669876.6896
4066	529742.7187	4669872.8486
4067	529740.6064	4669872.4004
4068	529739.5204	4669874.7170
4069	529738.8406	4669878.5207
4070	529738.7984	4669882.1202
4071	529738.1235	4669885.5005
4072	529735.8019	4669884.8380
4073	529733.9261	4669882.2749
4074	529732.2744	4669878.6556
4075	529729.8031	4669872.6973
4076	529728.1688	4669867.5959
4077	529725.8794	4669864.1809
4078	529722.3420	4669858.8454
4079	529716.2712	4669852.8450
4080	529708.9300	4669846.8296
4081	529704.5506	4669841.0608
4082	529702.2935	4669834.8932
4083	529700.6790	4669828.0980
4084	529698.8528	4669821.3002
4085	529698.9421	4669813.6778
4086	529702.0081	4669805.0315
4087	529706.5066	4669800.6373
4088	529708.8480	4669799.6059
4089	529708.8827	4669796.6416
4090	529708.9175	4669793.6774
4091	529710.6212	4669792.8503
4092	529712.5392	4669791.8140
4093	529715.5035	4669791.8487
4094	529721.6462	4669791.7089

shtojca 10.1

101

4095	529725.4698	4669790.6949
4096	529728.2769	4669786.0690
4097	529729.8409	4669779.0992
4098	529730.9715	4669772.9714
4099	529732.9490	4669766.8535
4100	529733.0135	4669761.3485
4101	529732.6496	4669756.2619
4102	529732.9208	4669751.1828
4103	529732.7736	4669745.6753
4104	529734.3599	4669736.7999
4105	529735.2763	4669730.8813
4106	529735.3879	4669721.3534
4107	529734.1572	4669717.9508
4108	529731.8604	4669715.1710
4109	529729.3494	4669712.6004
4110	529729.1724	4669709.6337
4111	529730.7165	4669704.3577
4112	529730.5668	4669699.0620
4113	529729.7770	4669694.1822
4114	529727.5074	4669689.0733
4115	529725.2206	4669685.4466
4116	529725.9103	4669680.7959
4117	529727.4644	4669674.6731
4118	529729.6611	4669667.9224
4119	529731.8454	4669662.2305
4120	529737.4075	4669657.4251
4121	529741.2509	4669654.7172
4122	529745.5476	4669649.4736
4123	529750.4720	4669644.8725
4124	529756.2632	4669638.5875
4125	529762.7169	4669629.9809
4126	529769.1705	4669621.3743
4127	529773.0735	4669613.5849
4128	529776.3264	4669607.0584
4129	529779.9581	4669604.3480
4130	529781.4228	4669605.8475
4131	529781.8041	4669609.4519
4132	529780.4916	4669613.0365
4133	529780.0160	4669617.4779
4134	529782.5097	4669621.5306
4135	529784.8065	4669624.3104

shtojca 10.1

102

4136	529784.7767	4669626.8512
4137	529782.8339	4669630.0048
4138	529779.8250	4669633.7813
4139	529777.2321	4669638.1979
4140	529777.4091	4669641.1646
4141	529781.8282	4669643.5458
4142	529786.6956	4669643.8146
4143	529790.9377	4669643.2290
4144	529793.7249	4669640.2970
4145	529795.0672	4669634.1716
4146	529794.5114	4669627.3887
4147	529793.7340	4669621.4503
4148	529792.7373	4669616.1446
4149	529792.3659	4669611.6933
4150	529792.2137	4669606.6092
4151	529791.2890	4669595.1633
4152	529789.5149	4669583.9191
4153	529787.0535	4669577.1139
4154	529783.6732	4669576.4390
4155	529781.7503	4669577.8988
4156	529780.0217	4669580.8432
4157	529777.6703	4669582.7215
4158	529775.7697	4669582.2758
4159	529774.7358	4669580.1460
4160	529773.2909	4669576.9527
4161	529772.4638	4669575.2489
4162	529771.0065	4669573.1142
4163	529768.7047	4669570.7579
4164	529767.4542	4669569.0491
4165	529768.9661	4669566.5257
4166	529771.9303	4669566.5604
4167	529775.5149	4669567.8730
4168	529778.4791	4669567.9077
4169	529779.7768	4669565.5936
4170	529779.3881	4669562.6243
4171	529777.3377	4669556.8828
4172	529775.4867	4669552.2023
4173	529775.5413	4669547.5442
4174	529774.1361	4669540.9632
4175	529769.7641	4669534.5591
4176	529765.8131	4669528.3717

shtojca 10.1

103

4177	529764.8487	4669520.3135
4178	529764.5319	4669511.2041
4179	529763.1069	4669506.3168
4180	529761.0466	4669501.4222
4181	529757.9500	4669494.6096
4182	529756.1659	4669484.2123
4183	529757.1567	4669471.9418
4184	529760.4667	4669460.5455
4185	529763.5277	4669452.3226
4186	529765.2935	4669446.2022
4187	529768.1898	4669433.9540
4188	529772.5808	4669420.6645
4189	529780.6381	4669401.7004
4190	529781.6264	4669389.6415
4191	529783.5038	4669373.9932
4192	529789.8748	4669354.3740
4193	529792.9531	4669344.6691
4194	529798.6417	4669329.0654
4195	529808.7841	4669312.8786
4196	529813.3396	4669303.6144
4197	529812.5622	4669297.6760
4198	529807.7469	4669292.9608
4199	529802.2766	4669289.9321
4200	529797.2049	4669289.0256
4201	529793.1696	4669290.0372
4202	529785.6945	4669295.4554
4203	529770.4829	4669310.5240
4204	529754.4343	4669324.7358
4205	529746.5283	4669330.7842
4206	529745.6987	4669329.2922
4207	529746.8020	4669325.4934
4208	529749.8159	4669321.2935
4209	529759.2561	4669310.8160
4210	529763.9713	4669306.0007
4211	529776.5850	4669295.7722
4212	529794.9825	4669279.8939
4213	529806.3532	4669267.3214
4214	529820.1050	4669250.3298
4215	529830.7601	4669226.5256
4216	529831.7980	4669210.2321
4217	529829.2241	4669194.9552

shtojca 10.1

104

4218	529826.0448	4669177.1300
4219	529821.6868	4669151.4558
4220	529817.1824	4669138.2738
4221	529815.5928	4669129.3612
4222	529817.8043	4669121.3402
4223	529820.1979	4669115.8624
4224	529824.1008	4669108.0730
4225	529823.9834	4669100.0247
4226	529822.5856	4669092.8084
4227	529821.8825	4669080.5180
4228	529823.7450	4669066.1401
4229	529828.2277	4669045.0165
4230	529832.7228	4669022.8342
4231	529836.2792	4669008.4761
4232	529837.4296	4669000.6544
4233	529840.6850	4668993.9161
4234	529843.2679	4668990.3464
4235	529845.8583	4668986.1416
4236	529847.6167	4668980.6564
4237	529847.4843	4668973.8785
4238	529847.3495	4668967.3123
4239	529847.6108	4668963.0801
4240	529849.8819	4668949.9775
4241	529854.2074	4668924.1933
4242	529856.8548	4668915.1186
4243	529859.6942	4668907.7402
4244	529866.1082	4668902.5213
4245	529873.3467	4668899.2179
4246	529881.2007	4668897.6158
4247	529889.4632	4668897.2891
4248	529897.0533	4668900.1309
4249	529901.4377	4668905.4763
4250	529905.1769	4668911.6612
4251	529908.5101	4668916.3589
4252	529909.9178	4668922.7283
4253	529912.1873	4668927.8371
4254	529920.9784	4668936.6223
4255	529927.3155	4668937.9671
4256	529931.5725	4668936.1112
4257	529933.0918	4668932.9525
4258	529931.4401	4668929.3332

shtojca 10.1

105

4259	529929.1458	4668926.3417
4260	529927.7232	4668921.2428
4261	529925.6530	4668917.1950
4262	529922.9352	4668914.1986
4263	529920.6433	4668910.9953
4264	529922.3620	4668908.8978
4265	529925.1220	4668908.2948
4266	529928.7140	4668908.9722
4267	529931.4516	4668910.2748
4268	529934.8145	4668912.4319
4269	529939.8465	4668916.7260
4270	529947.1728	4668924.0117
4271	529951.0965	4668932.5282
4272	529954.5099	4668948.4503
4273	529956.2890	4668959.2709
4274	529959.5924	4668966.5095
4275	529965.0280	4668972.5025
4276	529973.2384	4668976.6222
4277	529981.4985	4668976.5072
4278	529991.2580	4668974.9274
4279	530001.4484	4668972.7174
4280	530012.4957	4668969.6704
4281	530023.7870	4668963.8733
4282	530031.6682	4668959.9422
4283	530039.7289	4668958.7660
4284	530045.8692	4668958.8380
4285	530048.8458	4668957.8140
4286	530048.8855	4668954.4263
4287	530045.9585	4668951.2156
4288	530041.3400	4668947.7733
4289	530020.5695	4668931.2244
4290	529982.4732	4668893.2963
4291	529923.1697	4668821.8733
4292	529875.2178	4668757.5714
4293	529854.1999	4668725.9845
4294	529829.0813	4668682.9145
4295	529818.2439	4668649.9646
4296	529808.6695	4668617.6647
4297	529804.2950	4668611.4724
4298	529800.5260	4668607.8283
4299	529795.3244	4668599.9322

shtojca 10.1

106

4300	529793.4784	4668594.8283
4301	529790.5687	4668590.1354
4302	529790.2196	4668583.7785
4303	529791.5719	4668576.8062
4304	529772.2900	4668541.6397
4305	529759.7581	4668544.8811
4306	529766.9802	4668561.0596
4307	529770.3680	4668561.0993
4308	529782.5452	4668588.1356
4309	529766.1376	4668596.8374
4310	529751.0482	4668565.3199
4311	529732.4090	4668529.5257
4312	529744.7564	4668523.9528
4313	529754.5194	4668540.1610
4314	529768.3564	4668533.9702
4315	529763.1995	4668522.2630
4316	529760.1252	4668513.5447
4317	529764.5864	4668512.3264
4318	529760.2764	4668500.6291
4319	529755.3942	4668501.6307
4320	529754.1908	4668495.8990
4321	529765.9675	4668484.8136
4322	529781.9866	4668527.3535
4323	529787.7207	4668525.9384
4324	529793.0769	4668538.7068
4325	529787.1162	4668541.3899
4326	529801.9839	4668573.7518
4327	529806.3534	4668580.3675
4328	529812.4441	4668584.6741
4329	529819.8845	4668582.2201
4330	529826.0817	4668577.4222
4331	529831.0062	4668572.8211
4332	529838.3117	4668563.8010
4333	529848.9048	4668545.2901
4334	529852.9947	4668539.6204
4335	529859.4087	4668534.4015
4336	529866.6448	4668531.3099
4337	529874.0579	4668531.1849
4338	529880.4223	4668530.2007
4339	529887.4218	4668529.2238
4340	529896.7629	4668527.2157

shtojca 10.1

107

4341	529910.7918	4668522.7212
4342	529922.4792	4668519.2582
4343	529938.6304	4668514.3651
4344	529956.0321	4668511.1807
4345	529968.5566	4668508.5746
4346	529982.5780	4668504.7153
4347	529997.9368	4668495.1542
4348	530023.0468	4668466.6488
4349	530037.4809	4668445.6417
4350	530046.9955	4668428.8122
4351	530053.4244	4668422.3229
4352	530061.7266	4668418.6085
4353	530072.5374	4668417.6763
4354	530090.5073	4668420.2162
4355	530113.3273	4668424.5069
4356	530129.7780	4668430.2054
4357	530140.9452	4668434.9950
4358	530150.8297	4668440.8283
4359	530156.6788	4668447.6732
4360	530166.7403	4668456.4733
4361	530177.8629	4668465.0740
4362	530195.3698	4668470.9966
4363	530213.3497	4668472.6896
4364	530230.8838	4668476.2831
4365	530244.4297	4668476.8653
4366	530256.2867	4668477.0042
4367	530271.5364	4668476.7593
4368	530281.0817	4668475.3888
4369	530291.2995	4668470.8497
4370	530309.1520	4668465.3413
4371	530319.1059	4668465.2461
4372	530320.5260	4668470.5568
4373	530317.7313	4668474.1240
4374	530314.7373	4668476.6301
4375	530308.9907	4668479.1039
4376	530300.6836	4668483.2418
4377	530297.8790	4668487.6560
4378	530314.1477	4668490.8112
4379	530331.0267	4668496.0912
4380	530331.9084	4668493.1368
4381	530333.0390	4668487.0090

shtojca 10.1

108

4382	530334.1373	4668483.6337
4383	530338.8376	4668480.0888
4384	530346.6915	4668478.4867
4385	530357.0788	4668477.5496
4386	530368.4925	4668479.3773
4387	530380.0932	4668483.3249
4388	530387.2276	4668488.9143
4389	530386.5527	4668492.2946
4390	530385.8729	4668496.0983
4391	530389.8636	4668498.8980
4392	530395.1519	4668499.3834
4393	530402.3384	4668500.5264
4394	530412.0261	4668505.0869
4395	530435.3672	4668519.1248
4396	530447.3218	4668529.0059
4397	530452.2844	4668539.2286
4398	530451.7915	4668545.1521
4399	530449.1812	4668551.0509
4400	530443.0112	4668553.5197
4401	530428.7879	4668556.5296
4402	530409.5153	4668556.7273
4403	530396.0115	4668552.5457
4404	530387.5993	4668547.5766
4405	530372.8871	4668538.0868
4406	530336.5798	4668510.1325
4407	530320.6072	4668499.7808
4408	530302.8936	4668493.4323
4409	530280.4574	4668492.5342
4410	530261.6181	4668491.8900
4411	530232.4263	4668489.2187
4412	530204.3031	4668485.7128
4413	530180.6412	4668480.9887
4414	530162.2973	4668474.2092
4415	530151.5833	4668466.8838
4416	530139.8726	4668454.2527
4417	530124.5947	4668438.8269
4418	530107.5287	4668431.4271
4419	530095.9157	4668428.5382
4420	530080.0456	4668427.5053
4421	530067.1225	4668427.9892
4422	530056.9346	4668429.9875

shtojca 10.1

109

4423	530050.5256	4668434.7829
4424	530048.7722	4668439.8446
4425	530048.6928	4668446.6201
4426	530050.3619	4668448.7572
4427	530053.9638	4668448.5877
4428	530057.5905	4668446.3008
4429	530063.7233	4668447.0079
4430	530067.2806	4668450.6495
4431	530070.8230	4668455.5615
4432	530074.4175	4668456.0271
4433	530077.6233	4668453.5236
4434	530079.1649	4668448.4593
4435	530079.4337	4668443.5920
4436	530080.5370	4668439.7932
4437	530083.9495	4668437.7155
4438	530086.9039	4668438.5972
4439	530089.8334	4668441.5962
4440	530092.3320	4668445.2254
4441	530094.6189	4668448.8521
4442	530097.3094	4668454.1777
4443	530095.7802	4668458.1832
4444	530093.4238	4668460.4850
4445	530090.4397	4668462.1441
4446	530086.6360	4668461.4643
4447	530084.1225	4668459.1055
4448	530081.7934	4668459.0782
4449	530079.4321	4668461.8034
4450	530080.6653	4668464.9943
4451	530081.4676	4668468.8154
4452	530079.7514	4668470.7012
4453	530076.7723	4668471.9368
4454	530073.5839	4668472.9583
4455	530071.0332	4668473.7755
4456	530068.6769	4668476.0772
4457	530067.1476	4668480.0828
4458	530069.4345	4668483.7095
4459	530073.6419	4668486.0882
4460	530076.8328	4668484.8550
4461	530079.8466	4668480.6551
4462	530083.8770	4668480.0670
4463	530087.2424	4668482.0123

shtojca 10.1

110

4464	530094.8027	4668487.3949
4465	530099.8992	4668486.1840
4466	530104.9659	4668487.5139
4467	530108.7374	4668490.9463
4468	530110.8076	4668494.9940
4469	530115.0224	4668496.7374
4470	530119.5109	4668493.1901
4471	530122.0716	4668491.5260
4472	530125.6388	4668494.3207
4473	530129.3805	4668500.2938
4474	530130.1654	4668505.5970
4475	530130.1134	4668510.0434
4476	530133.6384	4668516.4376
4477	530139.0864	4668521.3719
4478	530146.2233	4668526.7495
4479	530152.4885	4668534.2346
4480	530170.9275	4668550.9680
4481	530189.4012	4668564.7371
4482	530196.9492	4668571.1783
4483	530204.8933	4668579.9536
4484	530215.3683	4668589.6056
4485	530231.7520	4668601.0209
4486	530252.5697	4668613.5469
4487	530272.3337	4668625.6370
4488	530287.2774	4668633.4355
4489	530292.5434	4668635.8266
4490	530298.8557	4668639.2887
4491	530302.5925	4668645.6853
4492	530305.4947	4668651.0133
4493	530310.5466	4668653.6137
4494	530313.7052	4668655.1330
4495	530320.8495	4668659.8754
4496	530339.9014	4668678.5219
4497	530343.2246	4668684.0666
4498	530346.5677	4668687.9175
4499	530359.4040	4668694.8442
4500	530369.7343	4668698.7769
4501	530380.3209	4668698.9009
4502	530388.7877	4668699.2119
4503	530396.1785	4668700.9925
4504	530399.1006	4668704.6267

shtojca 10.1

111

4505	530399.4695	4668709.2898
4506	530397.7385	4668712.4459
4507	530394.7544	4668714.1051
4508	530388.8159	4668714.8825
4509	530380.9744	4668715.4260
4510	530363.5751	4668718.3986
4511	530334.2717	4668725.2552
4512	530313.4500	4668731.1524
4513	530300.0389	4668737.1364
4514	530245.3508	4668759.7896
4515	530243.3808	4668765.2723
4516	530244.9432	4668776.5139
4517	530251.1671	4668805.5982
4518	530254.8319	4668818.1350
4519	530254.1298	4668823.8444
4520	530251.5691	4668825.5085
4521	530249.8753	4668825.4886
4522	530246.9185	4668824.8187
4523	530243.3314	4668823.7179
4524	530239.0943	4668823.8800
4525	530236.5386	4668825.1206
4526	530234.3940	4668827.4249
4527	530232.4636	4668829.5199
4528	530233.4950	4668831.8614
4529	530236.2177	4668834.4344
4530	530238.7337	4668836.5815
4531	530242.5077	4668839.8021
4532	530248.3841	4668844.3179
4533	530255.1124	4668848.4202
4534	530262.2741	4668851.6805
4535	530272.1487	4668858.3608
4536	530279.5097	4668862.6823
4537	530284.7385	4668868.2493
4538	530282.3500	4668873.3036
4539	530278.7009	4668877.4961
4540	530273.3208	4668884.8448
4541	530270.8950	4668893.0750
4542	530268.4791	4668900.4584
4543	530264.1701	4668906.7608
4544	530259.2605	4668910.0914
4545	530250.9558	4668914.0176

shtojca 10.1

112

4546	530243.2739	4668919.0099
4547	530233.4201	4668928.6355
4548	530230.5585	4668937.9195
4549	530228.5487	4668946.7899
4550	530225.2512	4668957.1276
4551	530217.9407	4668966.5713
4552	530207.8156	4668981.2760
4553	530199.1926	4668994.3042
4554	530172.5037	4669031.0498
4555	530167.1409	4669036.9163
4556	530162.4481	4669039.8260
4557	530157.7131	4669046.3351
4558	530157.2276	4669051.6234
4559	530156.1144	4669056.2692
4560	530153.1104	4669059.6222
4561	530147.9817	4669063.5855
4562	530138.2048	4669066.6474
4563	530128.8886	4669066.5383
4564	530120.6360	4669066.0181
4565	530113.6711	4669064.0307
4566	530107.9643	4669063.1168
4567	530102.4444	4669064.3227
4568	530098.3694	4669068.7219
4569	530097.9012	4669072.5281
4570	530101.0425	4669075.5296
4571	530103.1400	4669077.2483
4572	530103.9522	4669080.2224
4573	530102.8414	4669084.6564
4574	530100.2634	4669087.8026
4575	530096.8336	4669091.3624
4576	530091.2963	4669094.0504
4577	530085.1287	4669096.3076
4578	530079.6237	4669096.2431
4579	530073.9119	4669095.7526
4580	530068.8303	4669095.6931
4581	530063.3253	4669095.6286
4582	530056.1239	4669095.7560
4583	530049.3435	4669096.1001
4584	530047.1939	4669098.8278
4585	530048.8506	4669102.0237
4586	530072.5109	4669124.9593

shtojca 10.1

113

4587	530099.2853	4669153.2255
4588	530115.8236	4669169.5131
4589	530164.3667	4669201.4225
4590	530216.1429	4669228.4992
4591	530230.4042	4669240.3132
4592	530248.7564	4669264.4572
4593	530248.8912	4669271.0234
4594	530246.7566	4669272.4807
4595	530241.6675	4669273.0564
4596	530237.2212	4669273.0043
4597	530232.1743	4669269.9805
4598	530222.9622	4669260.9786
4599	530216.2662	4669254.1238
4600	530210.1880	4669248.7586
4601	530205.7763	4669245.7422
4602	530200.8916	4669246.9556
4603	530198.1068	4669249.6758
4604	530192.9682	4669254.4862
4605	530187.1596	4669262.2533
4606	530173.0191	4669276.2757
4607	530157.4063	4669289.4337
4608	530145.5304	4669308.9884
4609	530141.0344	4669313.1710
4610	530138.7425	4669309.9677
4611	530138.3637	4669306.1516
4612	530140.1122	4669301.5133
4613	530147.6518	4669290.5900
4614	530147.6964	4669286.7788
4615	530146.6898	4669282.3200
4616	530143.7628	4669279.1093
4617	530139.5678	4669275.6720
4618	530140.2650	4669270.3861
4619	530143.0746	4669265.5485
4620	530149.2496	4669262.6562
4621	530156.4807	4669259.9880
4622	530169.2591	4669253.7849
4623	530179.4892	4669248.1872
4624	530185.6989	4669242.3306
4625	530189.7987	4669235.8140
4626	530188.5655	4669232.6231
4627	530183.7031	4669231.9309

shtojca 10.1

114

4628	530180.9407	4669232.7456
4629	530178.8060	4669234.2029
4630	530174.0884	4669239.2299
4631	530170.0307	4669242.1470
4632	530166.1873	4669244.8549
4633	530162.7797	4669246.5091
4634	530158.1018	4669248.1484
4635	530157.4864	4669246.4471
4636	530157.9347	4669244.3347
4637	530160.2910	4669242.0329
4638	530163.4943	4669239.7411
4639	530165.4173	4669238.2813
4640	530166.5082	4669235.5412
4641	530165.9077	4669232.5695
4642	530163.7953	4669232.1212
4643	530162.5299	4669231.6829
4644	530159.3514	4669231.8574
4645	530156.3872	4669231.8227
4646	530154.4642	4669233.2825
4647	530152.7331	4669236.4386
4648	530151.8515	4669239.3929
4649	530149.6821	4669243.8145
4650	530147.1388	4669243.9965
4651	530146.1124	4669241.2315
4652	530146.1471	4669238.2673
4653	530147.0313	4669235.1012
4654	530147.4919	4669231.9302
4655	530147.7359	4669229.1802
4656	530149.4620	4669226.4475
4657	530151.6017	4669224.5667
4658	530150.9937	4669222.2302
4659	530146.1561	4669219.4206
4660	530141.9314	4669218.5241
4661	530138.3369	4669218.0585
4662	530133.6987	4669216.3100
4663	530129.7055	4669213.7221
4664	530123.8216	4669209.8415
4665	530116.3134	4669200.0125
4666	530110.8976	4669192.3256
4667	530083.4931	4669163.6285
4668	530058.1810	4669137.0736

shtojca 10.1

115

4669	529986.8939	4669076.3100
4670	529981.2838	4669067.1385
4671	529976.7076	4669060.0968
4672	529972.7342	4669055.8150
4673	529969.8146	4669051.9691
4674	529966.2970	4669044.9398
4675	529962.7918	4669036.8518
4676	529960.5546	4669028.9904
4677	529957.9062	4669020.0654
4678	529955.2479	4669011.9873
4679	529952.7568	4669007.7229
4680	529949.1623	4669007.2573
4681	529944.8879	4669010.5954
4682	529931.1892	4669041.1403
4683	529934.5421	4669044.1443
4684	529933.4388	4669047.9430
4685	529937.6611	4669049.0513
4686	529935.0186	4669057.7026
4687	529939.0465	4669057.3262
4688	529942.8750	4669055.8888
4689	529947.9690	4669054.8896
4690	529958.3216	4669056.9168
4691	529964.2153	4669059.9505
4692	529961.1940	4669064.7856
4693	529975.2338	4669077.4440
4694	529973.9311	4669080.1816
4695	529968.7875	4669085.4154
4696	529963.4421	4669089.7998
4697	529960.2141	4669094.2089
4698	529954.7397	4669109.6034
4699	529957.4625	4669112.1764
4700	529962.9601	4669112.8761
4701	529970.9405	4669100.4757
4702	529988.1810	4669111.0540
4703	529977.4282	4669125.1160
4704	529965.8425	4669119.8980
4705	529963.2620	4669123.2560
4706	529955.6495	4669122.3197
4707	529946.4483	4669130.4706
4708	529939.0724	4669127.4196
4709	529931.9057	4669124.5827

shtojca 10.1

116

4710	529923.8773	4669123.0063
4711	529918.9628	4669126.7605
4712	529916.5717	4669132.0265
4713	529915.2170	4669139.2105
4714	529913.0352	4669144.6908
4715	529908.3200	4669149.5060
4716	529905.0870	4669154.3387
4717	529901.1840	4669162.1281
4718	529901.4934	4669171.8728
4719	529903.9548	4669178.6780
4720	529907.4650	4669186.3425
4721	529907.1987	4669190.9981
4722	529904.8299	4669194.3586
4723	529899.9179	4669197.9010
4724	529893.9398	4669202.0662
4725	529888.5870	4669207.0857
4726	529889.5861	4669212.1797
4727	529894.8422	4669215.4177
4728	529903.3264	4669214.2465
4729	529911.4292	4669209.4709
4730	529920.1847	4669203.2207
4731	529929.1667	4669195.7025
4732	529938.5301	4669191.7887
4733	529945.9581	4669190.3934
4734	529950.6112	4669190.8714
4735	529953.3142	4669195.1383
4736	529953.2348	4669201.9137
4737	529951.2573	4669208.0317
4738	529948.4229	4669214.9866
4739	529945.3941	4669220.4569
4740	529941.5408	4669224.0117
4741	529937.0225	4669230.0998
4742	529934.6240	4669236.0011
4743	529930.7086	4669244.8492
4744	529925.5377	4669252.4120
4745	529919.9508	4669259.3347
4746	529915.6319	4669266.4840
4747	529912.8099	4669272.3802
4748	529908.2668	4669280.5857
4749	529903.7683	4669284.9800
4750	529897.7803	4669289.9921

shtojca 10.1

117

4751	529892.4150	4669296.0704
4752	529890.4400	4669301.9765
4753	529891.4366	4669307.2822
4754	529894.9741	4669312.6177
4755	529900.3650	4669322.4219
4756	529906.1819	4669332.0193
4757	529908.2298	4669337.9726
4758	529908.1231	4669347.0771
4759	529905.7494	4669350.8610
4760	529899.9880	4669354.6052
4761	529895.7409	4669355.6143
4762	529890.6792	4669353.8609
4763	529887.2890	4669354.0329
4764	529881.5697	4669354.1777
4765	529876.6751	4669356.2380
4766	529868.9932	4669361.2302
4767	529862.7810	4669367.2985
4768	529857.8268	4669374.4404
4769	529853.7270	4669380.9570
4770	529853.4582	4669385.8243
4771	529854.4499	4669391.5535
4772	529853.3441	4669395.5640
4773	529852.2259	4669400.6332
4774	529851.9472	4669406.3475
4775	529851.6338	4669415.0260
4776	529854.1399	4669418.0200
4777	529858.5763	4669418.9191
4778	529864.9457	4669417.5113
4779	529873.0361	4669413.7944
4780	529883.0322	4669410.0998
4781	529896.6426	4669405.1770
4782	529917.2551	4669399.0656
4783	529936.7592	4669397.1765
4784	529954.3157	4669398.8645
4785	529958.7100	4669403.3630
4786	529958.2344	4669407.8044
4787	529955.0162	4669411.3667
4788	529950.1067	4669414.6973
4789	529942.4174	4669420.3248
4790	529929.8036	4669430.5533
4791	529915.8971	4669442.6726

shtojca 10.1

118

4792	529903.4703	4669455.0209
4793	529890.8541	4669465.4612
4794	529883.3666	4669471.9381
4795	529868.0276	4669479.8053
4796	529858.0538	4669481.5943
4797	529851.7316	4669478.9791
4798	529847.5391	4669475.3300
4799	529843.9744	4669472.3236
4800	529841.2417	4669470.5975
4801	529836.7904	4669470.9689
4802	529833.1537	4669474.1027
4803	529827.3551	4669481.0229
4804	529825.1931	4669484.8093
4805	529825.1460	4669488.8322
4806	529825.7390	4669492.4391
4807	529824.4339	4669495.3884
4808	529820.1695	4669497.8796
4809	529815.2699	4669500.3634
4810	529812.0542	4669503.7139
4811	529811.1626	4669507.5151
4812	529813.0261	4669511.1369
4813	529816.5709	4669515.8372
4814	529838.0544	4669543.8296
4815	529836.3134	4669547.8327
4816	529846.7562	4669560.2372
4817	529862.9570	4669551.1095
4818	529871.7406	4669560.5299
4819	529856.8027	4669570.3077
4820	529861.5783	4669578.4106
4821	529857.0922	4669581.7462
4822	529846.4973	4669564.2576
4823	529839.9038	4669566.7215
4824	529828.8383	4669553.2509
4825	529832.2781	4669548.8442
4826	529827.2858	4669541.1623
4827	529822.2688	4669535.5977
4828	529819.9521	4669534.5118
4829	529817.1773	4669536.3851
4830	529815.6579	4669539.5438
4831	529814.5521	4669543.5543
4832	529814.0741	4669548.2074

shtojca 10.1

119

4833	529814.6622	4669552.2378
4834	529815.8805	4669556.6990
4835	529818.3592	4669562.0221
4836	529822.2631	4669572.2324
4837	529823.0257	4669579.4412
4838	529823.7436	4669590.4612
4839	529827.3415	4669608.7148
4840	529829.1090	4669638.5939
4841	529827.6799	4669652.1299
4842	529824.3526	4669665.0084
4843	529820.2478	4669671.9484
4844	529817.0594	4669672.9698
4845	529814.9743	4669670.1925
4846	529813.3177	4669666.9967
4847	529811.0109	4669665.0638
4848	529807.6331	4669664.1772
4849	529801.7319	4669661.7787
4850	529796.4684	4669659.1759
4851	529791.6258	4669656.7898
4852	529786.3573	4669654.6104
4853	529781.5073	4669652.8595
4854	529776.4456	4669651.1061
4855	529772.0042	4669650.6306
4856	529766.6737	4669653.7445
4857	529766.2006	4669657.9742
4858	529767.6505	4669660.7441
4859	529770.3807	4669662.6819
4860	529771.8281	4669665.6636
4861	529770.7198	4669669.8858
4862	529768.1269	4669674.3024
4863	529765.9501	4669679.3592
4864	529764.8343	4669684.2166
4865	529764.3340	4669690.7754
4866	529767.2585	4669694.1978
4867	529771.2566	4669696.3623
4868	529778.0097	4669698.3472
4869	529784.1450	4669698.8426
4870	529786.4964	4669696.9643
4871	529787.9810	4669696.7700
4872	529790.0909	4669697.4300
4873	529792.6044	4669699.7888

shtojca 10.1

120

4874	529794.4802	4669702.3519
4875	529798.0896	4669701.5471
4876	529799.6213	4669697.3299
4877	529799.0258	4669693.9347
4878	529799.0680	4669690.3352
4879	529799.3020	4669688.4321
4880	529801.0009	4669688.0285
4881	529803.1058	4669689.1120
4882	529804.1297	4669692.0886
4883	529806.2520	4669691.6900
4884	529807.7589	4669689.5900
4885	529809.9135	4669686.4388
4886	529812.4766	4669684.5630
4887	529814.3723	4669685.4323
4888	529814.7610	4669688.4015
4889	529813.4459	4669692.1978
4890	529812.3476	4669695.5731
4891	529811.0102	4669701.2750
4892	529809.6728	4669706.9769
4893	529807.9244	4669711.6151
4894	529805.5383	4669716.4577
4895	529801.0001	4669724.2397
4896	529798.1980	4669728.4421
4897	529796.2081	4669735.6187
4898	529797.8449	4669740.5084
4899	529800.9911	4669743.0864
4900	529804.9966	4669744.6156
4901	529810.5042	4669744.4684
4902	529817.5335	4669740.9508
4903	529831.4102	4669731.3724
4904	529846.1810	4669717.7809
4905	529853.4841	4669708.9725
4906	529864.6355	4669697.0327
4907	529872.1156	4669691.1911
4908	529883.4019	4669685.8175
4909	529896.5864	4669681.1015
4910	529909.3474	4669676.3804
4911	529923.1671	4669671.6718
4912	529934.8868	4669665.4563
4913	529943.2063	4669660.2597
4914	529949.4160	4669654.4032

shtojca 10.1

121

4915	529954.7614	4669650.0188
4916	529961.8230	4669643.7487
4917	529968.2569	4669636.8360
4918	529973.4352	4669628.6379
4919	529977.5672	4669619.3688
4920	529981.2709	4669610.5182
4921	529983.8935	4669603.5608
4922	529986.0704	4669598.5041
4923	529992.7035	4669592.6525
4924	529995.7248	4669587.8173
4925	529996.8480	4669582.3247
4926	529996.8976	4669578.0901
4927	529995.8960	4669573.2078
4928	529991.9053	4669570.4082
4929	529988.0942	4669570.3635
4930	529985.9768	4669570.3387
4931	529984.0712	4669570.3164
4932	529982.1731	4669569.6589
4933	529980.7282	4669566.4655
4934	529980.9771	4669563.2920
4935	529981.4477	4669559.2740
4936	529983.6593	4669551.2530
4937	529989.9930	4669534.8098
4938	529996.7825	4669515.6191
4939	530001.9583	4669507.6328
4940	530007.3384	4669500.2842
4941	530014.4273	4669491.6850
4942	530018.9729	4669483.2678
4943	530029.7307	4669468.7823
4944	530049.8940	4669446.7835
4945	530053.5455	4669442.3793
4946	530065.7160	4669433.8397
4947	530073.8337	4669427.7937
4948	530079.8664	4669418.9704
4949	530082.0433	4669413.9136
4950	530084.8479	4669409.4995
4951	530089.1644	4669402.5619
4952	530092.3974	4669397.7293
4953	530096.2235	4669396.5036
4954	530097.6684	4669399.6969
4955	530096.1292	4669404.5494

shtojca 10.1

122

4956	530093.0831	4669411.5018
4957	530087.2547	4669420.9628
4958	530083.5784	4669427.4844
4959	530081.8275	4669432.3344
4960	530089.8212	4669436.8750
4961	530086.7999	4669441.7101
4962	530109.9491	4669454.0517
4963	530098.9250	4669473.1929
4964	530114.0730	4669481.6290
4965	530116.4393	4669478.4803
4966	530157.6709	4669501.8336
4967	530147.6608	4669524.7984
4968	530129.6537	4669525.4344
4969	530127.5190	4669526.8918
4970	530088.1045	4669529.1829
4971	530091.8916	4669495.1337
4972	530090.2126	4669493.8434
4973	530095.9235	4669476.3341
4974	530080.3446	4669468.5282
4975	530078.1926	4669471.4676
4976	530070.0218	4669463.9603
4977	530084.0722	4669439.5605
4978	530078.8210	4669435.8991
4979	530059.4005	4669466.8005
4980	530054.2371	4669473.7281
4981	530051.1736	4669482.1627
4982	530050.0256	4669489.7727
4983	530049.0819	4669498.0203
4984	530046.7959	4669512.3933
4985	530046.6620	4669523.8269
4986	530047.6214	4669532.3086
4987	530057.3711	4669531.5757
4988	530066.2886	4669529.5626
4989	530074.5536	4669529.0241
4990	530081.9370	4669531.4400
4991	530082.2811	4669538.2204
4992	530080.4954	4669546.0347
4993	530078.3136	4669551.5149
4994	530074.4206	4669558.4574
4995	530069.6508	4669567.9308
4996	530066.7966	4669576.5796

shtojca 10.1

123

4997	530063.5090	4669586.0703
4998	530061.7333	4669593.0377
4999	530058.6921	4669599.5666
5000	530053.3219	4669606.0683
5001	530049.6828	4669609.4139
5002	530046.8955	4669612.3459
5003	530044.7236	4669616.9792
5004	530042.9330	4669625.2169
5005	530038.1335	4669637.2311
5006	530029.5303	4669648.5654
5007	530018.1993	4669657.7502
5008	530010.0989	4669662.3140
5009	530006.2778	4669663.1163
5010	530000.5585	4669663.2610
5011	529996.0849	4669665.5380
5012	529992.4209	4669671.0009
5013	529989.8206	4669676.0527
5014	529988.4907	4669681.1194
5015	529989.7090	4669685.5806
5016	529990.7329	4669688.5573
5017	529985.1088	4669698.6560
5018	529974.1269	4669714.1976
5019	529970.0221	4669721.1377
5020	529965.0927	4669726.1622
5021	529959.9665	4669729.9139
5022	529955.8865	4669734.7366
5023	529950.5510	4669738.2740
5024	529948.6504	4669737.8282
5025	529948.2567	4669735.2825
5026	529949.1458	4669731.6929
5027	529949.6090	4669728.3102
5028	529949.4295	4669725.5552
5029	529947.7530	4669724.0532
5030	529945.0129	4669722.9623
5031	529939.0620	4669724.7984
5032	529931.3801	4669729.7907
5033	529914.0338	4669746.3166
5034	529902.0255	4669759.0934
5035	529896.5610	4669773.6409
5036	529888.7352	4669790.9136
5037	529886.5385	4669797.6643

shtojca 10.1

124

5038	529888.3970	4669801.7095
5039	529891.9890	4669802.3869
5040	529896.2435	4669800.7426
5041	529899.8777	4669797.8206
5042	529902.8643	4669795.9497
5043	529906.9417	4669791.3387
5044	529912.0853	4669786.1049
5045	529921.4710	4669780.2856
5046	529928.9288	4669776.3495
5047	529937.4378	4669773.0610
5048	529943.6202	4669769.5335
5049	529948.7613	4669764.5114
5050	529953.2598	4669760.1172
5051	529956.9039	4669756.3482
5052	529958.8392	4669753.8297
5053	529962.7000	4669749.6397
5054	529966.9719	4669746.5133
5055	529982.5425	4669736.9547
5056	530005.6279	4669718.5902
5057	530021.0264	4669705.6414
5058	530045.2151	4669683.4781
5059	530057.5874	4669675.7878
5060	530071.6436	4669668.9644
5061	530090.1337	4669663.2517
5062	530112.6468	4669657.5861
5063	530126.6757	4669653.0917
5064	530144.9244	4669649.9173
5065	530166.9719	4669647.8463
5066	530179.7031	4669645.6661
5067	530193.9587	4669639.9037
5068	530207.5864	4669633.4988
5069	530226.5547	4669623.1329
5070	530244.4865	4669610.8491
5071	530252.6093	4669604.3797
5072	530258.1937	4669597.6687
5073	530267.2948	4669579.9874
5074	530281.8456	4669549.0289
5075	530288.7615	4669519.0398
5076	530290.9747	4669492.8073
5077	530293.5311	4669455.3554
5078	530296.1098	4669415.9980

shtojca 10.1

125

5079	530297.9773	4669401.1965
5080	530297.5678	4669381.9214
5081	530295.6315	4669366.4402
5082	530293.4538	4669353.4972
5083	530291.8939	4669342.0438
5084	530289.8857	4669332.7028
5085	530287.2051	4669326.5303
5086	530286.6146	4669322.7116
5087	530287.7303	4669317.8542
5088	530292.1965	4669316.2124
5089	530295.7811	4669317.5250
5090	530299.1241	4669321.3759
5091	530302.6591	4669326.9231
5092	530306.1941	4669332.4703
5093	530310.3890	4669335.9076
5094	530315.0323	4669337.2326
5095	530322.8912	4669335.2070
5096	530327.5964	4669331.2387
5097	530332.9641	4669324.9487
5098	530337.9208	4669317.5951
5099	530340.4111	4669303.8598
5100	530339.8900	4669294.1127
5101	530337.0374	4669284.5500
5102	530333.7662	4669274.5589
5103	530328.6267	4669261.3694
5104	530325.0818	4669256.6692
5105	530322.5857	4669252.8282
5106	530321.1680	4669247.3058
5107	530319.7826	4669239.0309
5108	530318.2004	4669229.4831
5109	530318.2947	4669221.4372
5110	530320.5062	4669213.4162
5111	530324.5887	4669208.3817
5112	530330.7537	4669206.3363
5113	530337.3398	4669204.5076
5114	530341.0087	4669198.6213
5115	530342.7720	4669192.7126
5116	530343.5163	4669183.4038
5117	530343.7925	4669177.9013
5118	530345.9644	4669173.2680
5119	530350.2661	4669167.6008

shtojca 10.1

126

5120	530354.1690	4669159.8113
5121	530357.2176	4669152.6472
5122	530360.2364	4669148.0238
5123	530362.4133	4669142.9670
5124	530364.1766	4669137.0583
5125	530368.3136	4669127.3657
5126	530369.6411	4669122.5108
5127	530367.9720	4669120.3736
5128	530365.4337	4669120.1321
5129	530361.4083	4669120.2967
5130	530357.5822	4669121.5225
5131	530353.3228	4669123.5902
5132	530349.9102	4669125.6678
5133	530345.4465	4669127.0979
5134	530341.8545	4669126.4205
5135	530339.1441	4669122.7888
5136	530338.7926	4669116.6436
5137	530339.9232	4669110.5158
5138	530340.1994	4669105.0132
5139	530340.2713	4669098.8729
5140	530343.6110	4669084.9358
5141	530346.4157	4669080.5217
5142	530351.5295	4669077.8287
5143	530355.3630	4669075.9677
5144	530356.9146	4669070.0566
5145	530356.3439	4669064.5441
5146	530354.5226	4669057.3229
5147	530354.5747	4669052.8765
5148	530357.3843	4669048.0389
5149	530361.4419	4669045.1217
5150	530362.9587	4669042.1749
5151	530362.1614	4669037.9303
5152	530360.7289	4669033.6783
5153	530360.9828	4669030.0813
5154	530363.1497	4669025.8714
5155	530366.1636	4669021.6715
5156	530370.0244	4669017.4815
5157	530372.9961	4669016.8810
5158	530378.2547	4669019.9073
5159	530392.5458	4669029.1805
5160	530407.9081	4669037.4074

shtojca 10.1

127

5161	530421.1604	4669044.9743
5162	530420.0596	4669048.5613
5163	530416.8910	4669047.8889
5164	530413.7026	4669048.9104
5165	530412.1709	4669053.1277
5166	530411.4737	4669058.4135
5167	530408.9180	4669059.6542
5168	530407.2341	4669058.7874
5169	530406.2077	4669056.0225
5170	530404.7553	4669053.4643
5171	530403.2930	4669051.7531
5172	530399.0708	4669050.6448
5173	530394.5946	4669053.1335
5174	530392.6394	4669057.3459
5175	530392.7941	4669062.2182
5176	530395.3026	4669065.0005
5177	530399.9285	4669067.8076
5178	530405.4013	4669070.6246
5179	530409.3771	4669074.6946
5180	530411.2058	4669081.2807
5181	530412.2579	4669099.9280
5182	530411.3697	4669121.5173
5183	530408.8398	4669138.6403
5184	530405.6944	4669154.0621
5185	530405.1395	4669165.2790
5186	530406.1114	4669172.7020
5187	530413.6593	4669179.1433
5188	530425.2798	4669181.3970
5189	530433.7516	4669181.2845
5190	530439.4833	4669180.0811
5191	530446.0891	4669176.5585
5192	530454.4335	4669169.2446
5193	530465.5825	4669157.5166
5194	530480.0018	4669137.7799
5195	530492.8893	4669122.2605
5196	530501.4751	4669112.4083
5197	530512.5894	4669103.6445
5198	530519.8826	4669095.6830
5199	530521.4490	4669088.5014
5200	530520.6988	4669080.2340
5201	530520.3845	4669070.9128

shtojca 10.1

128

5202	530520.4614	4669064.3490
5203	530521.9931	4669060.1318
5204	530522.6755	4669056.1163
5205	530521.4522	4669052.0785
5206	530519.3671	4669049.3012
5207	530517.5012	4669045.8911
5208	530515.0051	4669042.0502
5209	530512.7355	4669036.9413
5210	530510.8994	4669030.9905
5211	530510.1045	4669026.5341
5212	530511.4568	4669019.5619
5213	530513.6609	4669012.1760
5214	530515.4714	4669002.2444
5215	530515.8046	4668991.8720
5216	530515.9163	4668982.3440
5217	530516.4315	4668974.5149
5218	530518.9367	4668959.5092
5219	530523.5309	4668928.8575
5220	530525.9344	4668922.5328
5221	530528.5471	4668916.4224
5222	530526.4968	4668910.6808
5223	530527.8118	4668906.8845
5224	530532.2880	4668904.3958
5225	530535.4838	4668902.7391
5226	530539.9972	4668897.0744
5227	530544.0697	4668892.8869
5228	530553.4603	4668886.6440
5229	530564.9509	4668881.9081
5230	530575.1488	4668879.0629
5231	530582.1484	4668878.0861
5232	530588.5029	4668877.9488
5233	530594.0054	4668878.2250
5234	530599.6949	4668880.6210
5235	530602.1836	4668885.0972
5236	530605.4771	4668893.1827
5237	530607.0966	4668899.5545
5238	530608.2876	4668906.3449
5239	530606.3547	4668908.6516
5240	530603.6146	4668907.5607
5241	530598.7547	4668906.6567
5242	530595.3620	4668907.0405

shtojca 10.1

129

5243	530589.8321	4668909.0933
5244	530586.1558	4668915.6149
5245	530586.7166	4668921.9743
5246	530587.7107	4668927.4917
5247	530590.1622	4668935.1439
5248	530594.6120	4668952.9840
5249	530600.0039	4668980.7879
5250	530606.5610	4668999.4998
5251	530617.6217	4669013.3939
5252	530632.2420	4669030.7178
5253	530653.1896	4669050.2335
5254	530665.9887	4669060.3363
5255	530671.9553	4669075.2295
5256	530670.9695	4669087.0766
5257	530669.1615	4669096.7965
5258	530666.9772	4669102.4884
5259	530663.7516	4669106.6859
5260	530659.6915	4669109.8148
5261	530656.0871	4669110.1961
5262	530653.3395	4669109.7403
5263	530652.9434	4669107.4063
5264	530654.2658	4669102.9748
5265	530656.1987	4669100.6681
5266	530657.7081	4669098.3564
5267	530656.6817	4669095.5915
5268	530653.9391	4669094.7123
5269	530649.0693	4669094.6552
5270	530645.4698	4669094.6131
5271	530642.5130	4669093.9431
5272	530640.4329	4669090.7424
5273	530641.5362	4669086.9436
5274	530643.8876	4669085.0653
5275	530647.9328	4669083.2068
5276	530649.8508	4669082.1704
5277	530649.4695	4669078.5660
5278	530647.3695	4669077.0591
5279	530643.5683	4669076.1675
5280	530641.0275	4669076.1378
5281	530636.8052	4669075.0295
5282	530633.4721	4669070.3317
5283	530631.1877	4669066.4932

shtojca 10.1

130

5284	530627.6279	4669063.0633
5285	530623.1939	4669061.9526
5286	530619.1561	4669063.1758
5287	530616.5533	4669068.4394
5288	530617.9685	4669074.1735
5289	530621.9170	4669080.5726
5290	530625.4643	4669085.0612
5291	530625.1956	4669089.9286
5292	530622.3835	4669094.9779
5293	530619.1430	4669100.4457
5294	530618.2291	4669106.1526
5295	530616.2640	4669111.2119
5296	530612.6124	4669115.6161
5297	530609.3968	4669118.9666
5298	530601.7198	4669123.5354
5299	530594.2695	4669126.8363
5300	530588.3335	4669127.4021
5301	530583.0477	4669126.7049
5302	530576.9074	4669126.6329
5303	530570.1295	4669126.7653
5304	530562.9058	4669128.7983
5305	530558.6438	4669131.0777
5306	530554.9948	4669135.2702
5307	530551.0993	4669142.4245
5308	530548.6685	4669151.0783
5309	530547.5106	4669159.5352
5310	530545.3139	4669166.2858
5311	530542.0511	4669173.6592
5312	530541.5483	4669180.4297
5313	530542.0992	4669187.6361
5314	530541.9925	4669196.7406
5315	530539.7958	4669203.4912
5316	530539.0986	4669208.7771
5317	530539.2781	4669211.5321
5318	530540.4741	4669217.8989
5319	530543.7973	4669223.4437
5320	530550.7349	4669227.7602
5321	530558.3200	4669231.0255
5322	530566.1392	4669232.3876
5323	530574.3943	4669232.6961
5324	530581.1797	4669231.9286

shtojca 10.1

131

5325	530590.9517	4669229.2901
5326	530603.4860	4669225.8370
5327	530614.3092	4669223.8462
5328	530623.8397	4669223.7461
5329	530632.0923	4669224.2663
5330	530639.2912	4669224.3506
5331	530645.6407	4669224.6368
5332	530652.8346	4669225.1446
5333	530659.1693	4669226.7011
5334	530662.5223	4669229.7051
5335	530662.6893	4669233.5187
5336	530659.9046	4669236.2390
5337	530654.5864	4669238.2943
5338	530650.9820	4669238.6756
5339	530646.7548	4669237.9908
5340	530642.9585	4669236.6758
5341	530637.6702	4669236.1903
5342	530633.0021	4669236.9826
5343	530624.9340	4669238.7940
5344	530615.1719	4669240.5855
5345	530609.6594	4669241.1562
5346	530606.4710	4669242.1776
5347	530603.9030	4669244.4769
5348	530601.1455	4669244.8682
5349	530596.0540	4669245.6556
5350	530592.2006	4669249.2104
5351	530590.4770	4669251.7313
5352	530587.9040	4669254.4541
5353	530583.6470	4669256.3101
5354	530577.4919	4669257.5085
5355	530572.8238	4669258.3009
5356	530566.2303	4669260.7648
5357	530560.4763	4669263.8738
5358	530556.4212	4669266.5792
5359	530550.4505	4669270.1092
5360	530545.9917	4669271.1158
5361	530541.5453	4669271.0637
5362	530536.4712	4669270.3689
5363	530531.1928	4669269.0365
5364	530526.7613	4669267.7141
5365	530521.8939	4669267.4453

shtojca 10.1

132

5366	530517.2358	4669267.3907
5367	530512.1492	4669267.7546
5368	530508.3306	4669268.3452
5369	530504.7113	4669269.9969
5370	530501.3037	4669271.6511
5371	530498.7332	4669274.1621
5372	530497.2163	4669277.1090
5373	530495.6895	4669280.9028
5374	530493.9213	4669287.2349
5375	530493.1943	4669295.0616
5376	530493.5235	4669303.1124
5377	530494.4755	4669312.2293
5378	530494.0554	4669330.0124
5379	530491.2815	4669349.8855
5380	530492.6247	4669361.7598
5381	530491.9126	4669368.3161
5382	530489.6960	4669376.7606
5383	530489.6216	4669383.1126
5384	530489.5497	4669389.2528
5385	530488.6358	4669394.9597
5386	530485.6021	4669400.8535
5387	530483.6097	4669408.2418
5388	530484.5790	4669415.8766
5389	530488.0768	4669424.5998
5390	530493.7315	4669429.9601
5391	530499.4111	4669433.2030
5392	530505.5042	4669437.2979
5393	530515.1844	4669442.4936
5394	530524.6553	4669447.4750
5395	530538.5751	4669452.2969
5396	530550.4048	4669454.7648
5397	530561.8334	4669455.3223
5398	530574.9832	4669453.5705
5399	530587.5250	4669449.4822
5400	530599.1074	4669436.9121
5401	530605.1848	4669424.2776
5402	530609.5980	4669409.0825
5403	530608.8925	4669397.0038
5404	530604.7422	4669389.7553
5405	530599.5133	4669384.1882
5406	530594.2696	4669379.8916

shtojca 10.1

133

5407	530588.2112	4669372.8325
5408	530583.4133	4669366.6352
5409	530579.8759	4669361.2997
5410	530577.0009	4669353.6426
5411	530577.2920	4669346.8696
5412	530579.0578	4669340.7492
5413	530582.0618	4669337.3962
5414	530585.6835	4669335.5328
5415	530589.4873	4669336.2126
5416	530593.2414	4669341.1271
5417	530595.6979	4669348.3558
5418	530601.3080	4669357.5273
5419	530607.3590	4669365.2216
5420	530614.2940	4669369.7498
5421	530622.0860	4669373.4411
5422	530632.6131	4669378.6467
5423	530640.6267	4669381.4935
5424	530649.4897	4669384.1384
5425	530654.7681	4669385.4708
5426	530660.8935	4669386.8132
5427	530668.9071	4669389.6600
5428	530675.8546	4669393.1295
5429	530682.5382	4669401.0430
5430	530689.8621	4669408.5405
5431	530697.6441	4669413.0787
5432	530707.5533	4669416.7947
5433	530716.8646	4669417.3273
5434	530724.9253	4669416.1512
5435	530734.7023	4669413.0893
5436	530745.7644	4669408.7719
5437	530755.9599	4669406.1384
5438	530765.0743	4669405.3981
5439	530773.3344	4669405.2832
5440	530784.9945	4669404.1492
5441	530796.4107	4669405.7653
5442	530810.3628	4669407.8346
5443	530830.6469	4669411.6722
5444	530851.3595	4669415.0912
5445	530864.0561	4669415.8753
5446	530868.5198	4669414.4452
5447	530870.8737	4669412.3552

shtojca 10.1

134

5448	530872.5948	4669410.0460
5449	530875.1480	4669409.0171
5450	530878.3240	4669409.0543
5451	530882.3420	4669409.5249
5452	530885.9439	4669409.3553
5453	530888.1084	4669405.3572
5454	530888.7733	4669402.8238
5455	530890.2753	4669401.1473
5456	530893.2520	4669400.1234
5457	530896.8539	4669399.9538
5458	530900.0175	4669401.0497
5459	530903.1737	4669402.7808
5460	530908.4521	4669404.1132
5461	530911.2046	4669404.1454
5462	530914.2036	4669401.2159
5463	530914.8934	4669396.5652
5464	530915.5707	4669392.9732
5465	530918.1487	4669389.8270
5466	530921.7680	4669388.1753
5467	530926.4286	4669388.0181
5468	530930.8726	4669388.2820
5469	530935.9541	4669388.3415
5470	530941.9075	4669386.2936
5471	530944.7220	4669381.0325
5472	530944.3506	4669376.5812
5473	530939.5651	4669369.3252
5474	530937.9035	4669366.5529
5475	530935.8259	4669363.1403
5476	530933.7507	4669359.5161
5477	530931.2521	4669355.8868
5478	530928.5442	4669352.0434
5479	530926.8900	4669348.6358
5480	530924.8173	4669344.7998
5481	530923.1805	4669339.9101
5482	530923.4543	4669334.6193
5483	530924.5675	4669329.9736
5484	530926.7171	4669327.2459
5485	530931.1908	4669324.9689
5486	530936.0705	4669324.1790
5487	530941.5855	4669323.3966
5488	530949.2252	4669322.0037

shtojca 10.1

135

5489	530953.8983	4669320.7879
5490	530957.3009	4669319.5572
5491	530964.3178	4669317.0983
5492	530971.5564	4669313.7949
5493	530978.5907	4669309.8538
5494	530984.7682	4669306.7498
5495	530992.6668	4669301.3365
5496	530998.0122	4669296.9521
5497	531003.9928	4669292.5752
5498	531014.6613	4669285.7120
5499	531020.4103	4669283.0265
5500	531024.4655	4669280.3211
5501	531028.5058	4669278.8861
5502	531032.5362	4669278.2980
5503	531037.6202	4669278.1458
5504	531043.7654	4669277.7942
5505	531049.6964	4669277.6520
5506	531056.0608	4669276.6677
5507	531061.7925	4669275.4643
5508	531066.8741	4669275.5238
5509	531071.9681	4669274.5247
5510	531076.2176	4669273.3039
5511	531079.3936	4669273.3411
5512	531083.8375	4669273.6049
5513	531085.9003	4669278.2879
5514	531086.7125	4669281.2620
5515	531089.0267	4669282.5597
5516	531092.8354	4669282.8161
5517	531096.8806	4669280.9576
5518	531098.4000	4669277.7990
5519	531098.6390	4669275.4724
5520	531100.3477	4669274.2219
5521	531103.1052	4669273.8307
5522	531106.0595	4669274.7123
5523	531108.5780	4669276.6477
5524	531111.9310	4669279.6516
5525	531114.4495	4669281.5870
5526	531117.8471	4669280.7797
5527	531119.5608	4669279.1057
5528	531121.2522	4669279.3373
5529	531123.7757	4669280.8492

shtojca 10.1

136

5530	531125.8731	4669282.5679
5531	531128.3966	4669284.0798
5532	531130.0631	4669286.4287
5533	531131.7347	4669288.3541
5534	531133.4037	4669290.4913
5535	531135.0678	4669293.0519
5536	531134.8263	4669295.5902
5537	531134.1763	4669296.8532
5538	531132.6619	4669299.5883
5539	531132.6222	4669302.9761
5540	531134.9190	4669305.7559
5541	531137.8436	4669309.1783
5542	531141.2090	4669311.1236
5543	531143.9739	4669310.0972
5544	531144.2377	4669305.6533
5545	531143.8540	4669302.2606
5546	531144.3295	4669297.8192
5547	531144.3791	4669293.5845
5548	531142.7225	4669290.3887
5549	531140.4182	4669288.2441
5550	531137.6955	4669285.6710
5551	531136.0264	4669283.5338
5552	531134.5542	4669282.6696
5553	531133.9388	4669280.9683
5554	531135.0397	4669277.3812
5555	531134.8577	4669274.8379
5556	531132.9744	4669272.9100
5557	531131.9257	4669272.0507
5558	531131.9678	4669268.4512
5559	531134.1224	4669265.3000
5560	531136.6805	4669263.8477
5561	531139.8565	4669263.8849
5562	531142.3973	4669263.9146
5563	531145.7727	4669265.0130
5564	531148.5078	4669266.5274
5565	531151.8807	4669267.8374
5566	531155.9061	4669267.6728
5567	531159.3112	4669266.2304
5568	531162.3151	4669262.8774
5569	531163.6277	4669259.2928
5570	531164.5044	4669256.7619

shtojca 10.1

137

5571	531166.0187	4669254.0268
5572	531167.5331	4669251.2916
5573	531170.7314	4669249.4232
5574	531174.1167	4669249.6746
5575	531176.1993	4669252.6637
5576	531178.9369	4669253.9664
5577	531180.8673	4669251.8713
5578	531181.1188	4669248.4861
5579	531180.0948	4669245.5094
5580	531179.2702	4669243.5939
5581	531179.5117	4669241.0556
5582	531181.4545	4669237.9019
5583	531183.3775	4669236.4421
5584	531185.0812	4669235.6150
5585	531187.0216	4669232.6731
5586	531187.0389	4669231.1910
5587	531184.9514	4669228.6254
5588	531183.9200	4669226.2839
5589	531182.0367	4669224.3560
5590	531177.8244	4669222.4008
5591	531174.2299	4669221.9352
5592	531171.6891	4669221.9054
5593	531169.3675	4669221.2429
5594	531167.2824	4669218.4656
5595	531164.5299	4669218.4333
5596	531159.2217	4669219.6417
5597	531155.4129	4669219.3853
5598	531153.1087	4669217.2407
5599	531151.0236	4669214.4634
5600	531148.2984	4669212.1021
5601	531145.3490	4669210.7970
5602	531141.5403	4669210.5406
5603	531139.0119	4669209.4521
5604	531136.9144	4669207.7335
5605	531135.0534	4669203.9000
5606	531134.2462	4669200.5023
5607	531133.2024	4669199.2195
5608	531130.8758	4669198.9805
5609	531128.9702	4669198.9582
5610	531127.5228	4669195.9766
5611	531127.5600	4669192.8006

shtojca 10.1

138

5612	531129.0992	4669187.9481
5613	531132.3174	4669184.3858
5614	531133.8268	4669182.0741
5615	531134.7308	4669177.2142
5616	531134.5612	4669173.6122
5617	531135.0194	4669170.6529
5618	531136.9696	4669166.8641
5619	531139.7718	4669162.6617
5620	531143.6127	4669160.1655
5621	531147.8474	4669160.2151
5622	531151.8480	4669162.1678
5623	531157.5325	4669164.9873
5624	531163.6182	4669169.7174
5625	531167.3873	4669173.3615
5626	531172.0007	4669177.2273
5627	531177.6505	4669183.0110
5628	531184.9843	4669189.6616
5629	531192.1163	4669195.4627
5630	531198.4112	4669200.4070
5631	531202.6136	4669203.2091
5632	531207.2643	4669203.8989
5633	531211.0978	4669202.0379
5634	531214.1241	4669196.7793
5635	531214.1712	4669192.7564
5636	531211.6701	4669189.3389
5637	531208.1128	4669185.6973
5638	531205.1882	4669182.2748
5639	531202.0718	4669177.1560
5640	531198.7634	4669170.3409
5641	531194.0101	4669160.3324
5642	531191.3469	4669152.6778
5643	531190.7886	4669146.1066
5644	531191.2939	4669139.1244
5645	531192.2227	4669132.1471
5646	531194.6361	4669124.9755
5647	531197.9039	4669117.1786
5648	531200.0634	4669113.6039
5649	531205.7222	4669100.5410
5650	531207.2738	4669094.6298
5651	531207.1166	4669089.9692
5652	531206.5285	4669085.9388

shtojca 10.1

139

5653	531206.5757	4669081.9159
5654	531207.4920	4669075.9973
5655	531207.5367	4669072.1861
5656	531207.6161	4669065.4107
5657	531207.8898	4669060.1198
5658	531209.8475	4669055.6957
5659	531210.9880	4669048.7210
5660	531210.1981	4669043.8412
5661	531210.2477	4669039.6065
5662	531209.9012	4669033.0378
5663	531208.6928	4669027.7296
5664	531207.6961	4669022.4239
5665	531205.8525	4669017.1083
5666	531206.7491	4669012.8835
5667	531209.3469	4669008.0434
5668	531213.4294	4669003.0090
5669	531217.2802	4668999.6659
5670	531221.1361	4668995.8993
5671	531223.7339	4668991.0593
5672	531225.9108	4668986.0025
5673	531225.7635	4668980.4949
5674	531223.9150	4668975.6028
5675	531220.9929	4668971.9686
5676	531216.2024	4668965.1361
5677	531210.5451	4668959.9875
5678	531204.6662	4668955.6834
5679	531200.6780	4668952.6720
5680	531197.1133	4668949.6656
5681	531194.1738	4668947.5135
5682	531191.0301	4668944.7238
5683	531188.3247	4668940.6686
5684	531184.1322	4668937.0196
5685	531180.9810	4668934.8650
5686	531176.7662	4668933.1216
5687	531172.5489	4668931.5898
5688	531166.4434	4668928.5536
5689	531160.1261	4668925.5150
5690	531152.5360	4668922.6732
5691	531148.1144	4668920.5037
5692	531143.6977	4668917.9109
5693	531139.0644	4668915.7390

shtojca 10.1

140

5694	531134.2194	4668913.5646
5695	531129.7779	4668913.0890
5696	531125.5309	4668914.0981
5697	531122.7436	4668917.0301
5698	531118.9101	4668918.8911
5699	531113.3877	4668920.3087
5700	531107.0407	4668919.8108
5701	531101.7473	4668919.7488
5702	531098.5887	4668918.2295
5703	531094.8073	4668915.6440
5704	531090.1839	4668912.6252
5705	531085.7623	4668910.4558
5706	531079.8561	4668908.4808
5707	531075.8431	4668907.5867
5708	531068.8534	4668907.7166
5709	531063.7719	4668907.6571
5710	531062.9076	4668909.1293
5711	531060.9796	4668911.0125
5712	531059.2436	4668914.5922
5713	531056.6557	4668918.5853
5714	531051.7883	4668918.3165
5715	531047.9970	4668916.5780
5716	531043.9840	4668915.6840
5717	531037.8437	4668915.6120
5718	531030.0071	4668915.7320
5719	531022.7809	4668917.9767
5720	531018.3072	4668920.2537
5721	531014.0676	4668920.6276
5722	531011.9528	4668920.3910
5723	531009.2201	4668918.6649
5724	531004.3775	4668916.2788
5725	530999.3257	4668913.6785
5726	530994.4955	4668910.2337
5727	530991.3592	4668906.8088
5728	530988.6538	4668902.7536
5729	530987.6299	4668899.7770
5730	530987.2461	4668896.3843
5731	530986.6332	4668894.4712
5732	530983.9030	4668892.5334
5733	530980.3308	4668890.1622
5734	530977.3963	4668887.5867

shtojca 10.1

141

5735	530970.9343	4668878.8287
5736	530964.2482	4668871.1270
5737	530956.5306	4668861.0838
5738	530951.2472	4668860.1748
5739	530944.8655	4668862.6412
5740	530939.5622	4668863.4261
5741	530935.9727	4668862.5370
5742	530931.7380	4668862.4874
5743	530926.4422	4668862.6372
5744	530922.8304	4668863.6537
5745	530918.9870	4668866.3615
5746	530911.5143	4668871.5680
5747	530907.2474	4668874.2710
5748	530903.3841	4668878.6727
5749	530899.1470	4668878.8348
5750	530896.2026	4668877.1063
5751	530892.8496	4668874.1023
5752	530887.4040	4668868.9562
5753	530882.9998	4668865.3047
5754	530877.7561	4668861.0080
5755	530872.0889	4668856.7064
5756	530866.6211	4668853.4659
5757	530861.9630	4668853.4114
5758	530856.6498	4668855.0432
5759	530854.1164	4668854.3783
5760	530852.4399	4668852.8763
5761	530849.3235	4668847.7575
5762	530846.4386	4668840.9473
5763	530835.3299	4668813.0764
5764	530821.3538	4668776.9132
5765	530821.2214	4668770.1352
5766	530822.5464	4668765.4920
5767	530825.1169	4668762.9810
5768	530827.8893	4668761.3194
5769	530830.2233	4668760.9232
5770	530833.3844	4668762.2308
5771	530837.3726	4668765.2422
5772	530841.5453	4668770.5851
5773	530842.5444	4668775.6791
5774	530843.9769	4668779.9311
5775	530844.1638	4668782.0509

shtojca 10.1

142

5776	530846.6451	4668787.1622
5777	530850.8302	4668791.4465
5778	530860.4657	4668800.4534
5779	530867.3313	4668810.9101
5780	530873.6263	4668815.8544
5781	530879.3580	4668814.6510
5782	530882.1328	4668812.7776
5783	530888.4699	4668814.1224
5784	530904.2407	4668823.6247
5785	530913.7414	4668826.0653
5786	530923.9170	4668825.1257
5787	530936.0279	4668821.6677
5788	530943.8992	4668818.5834
5789	530953.4743	4668814.6721
5790	530959.4004	4668814.9533
5791	530966.3454	4668818.6346
5792	530971.7711	4668825.4745
5793	530975.4979	4668832.7181
5794	530982.2139	4668837.8791
5795	530991.0570	4668842.2179
5796	530999.5016	4668844.4344
5797	531004.3739	4668844.2797
5798	531008.4241	4668841.9978
5799	531011.2237	4668838.0071
5800	531011.7142	4668832.2953
5801	531012.0152	4668824.6754
5802	531011.6057	4668805.4003
5803	531009.8861	4668789.4980
5804	531011.5568	4668773.4236
5805	531011.7949	4668753.0973
5806	531011.0099	4668747.7941
5807	531008.7280	4668743.7438
5808	531005.3725	4668740.9516
5809	531003.5041	4668737.7533
5810	531001.2470	4668731.5858
5811	530997.8890	4668729.0053
5812	530994.3045	4668727.6928
5813	530989.0111	4668727.6307
5814	530984.1214	4668729.2676
5815	530979.8843	4668729.4297
5816	530977.1690	4668726.2215

shtojca 10.1

143

5817	530976.1649	4668721.5509
5818	530975.1608	4668716.8804
5819	530975.0334	4668709.6790
5820	530974.3005	4668699.9294
5821	530973.5677	4668690.1798
5822	530971.3106	4668684.0122
5823	530967.1329	4668679.0928
5824	530963.8047	4668673.9715
5825	530962.3846	4668668.6608
5826	530960.5658	4668661.2278
5827	530956.6347	4668653.3466
5828	530951.6449	4668645.4530
5829	530940.0135	4668626.0464
5830	530935.0311	4668617.5176
5831	530932.9783	4668611.9877
5832	530929.4656	4668604.5349
5833	530926.7826	4668598.5741
5834	530923.6462	4668595.1492
5835	530917.9369	4668594.4470
5836	530914.7857	4668592.2925
5837	530912.0654	4668589.5077
5838	530909.9828	4668586.5187
5839	530907.9250	4668581.4123
5840	530906.2783	4668577.3695
5841	530904.4272	4668572.6891
5842	530902.7979	4668567.1642
5843	530903.0766	4668561.4499
5844	530903.7366	4668559.3400
5845	530905.8936	4668555.9771
5846	530908.0233	4668554.9432
5847	530911.4110	4668554.9829
5848	530914.5548	4668557.7726
5849	530918.5355	4668561.4192
5850	530923.3285	4668568.0400
5851	530927.3068	4668571.8983
5852	530930.2338	4668575.1090
5853	530934.2295	4668577.4852
5854	530938.8752	4668578.5984
5855	530942.6343	4668583.0894
5856	530943.2100	4668588.1785
5857	530942.3159	4668592.1915

shtojca 10.1

144

5858	530941.2225	4668595.1433
5859	530942.8742	4668598.7626
5860	530944.7674	4668599.8436
5861	530946.2347	4668601.1314
5862	530947.8988	4668603.6920
5863	530949.3487	4668606.4619
5864	530951.6232	4668611.1473
5865	530955.3823	4668615.6383
5866	530961.4977	4668617.8276
5867	530968.0689	4668617.2693
5868	530972.3283	4668615.2015
5869	530975.9675	4668611.8560
5870	530979.2204	4668605.3295
5871	530980.3609	4668598.3547
5872	530981.8098	4668583.1248
5873	530982.2755	4668579.5303
5874	530984.2307	4668575.3180
5875	530986.5622	4668575.1335
5876	530988.6771	4668575.3701
5877	530989.9673	4668573.6911
5878	530990.2212	4668570.0941
5879	530989.2022	4668566.6940
5880	530988.1807	4668563.5056
5881	530986.7309	4668560.7357
5882	530985.5051	4668556.9096
5883	530986.1924	4668552.4707
5884	530987.9185	4668549.7380
5885	530993.0249	4668547.6802
5886	530998.5622	4668544.9921
5887	531003.6438	4668545.0517
5888	531009.1191	4668547.6569
5889	531014.3330	4668554.4944
5890	531014.2487	4668561.6933
5891	531013.7682	4668566.5582
5892	531012.4432	4668571.2014
5893	531012.1844	4668575.2219
5894	531011.6865	4668581.5689
5895	531010.7552	4668588.7579
5896	531009.6098	4668596.1561
5897	531008.2575	4668603.1285
5898	531006.4645	4668611.5779

shtojca 10.1

145

5899	531004.2702	4668618.1168
5900	531002.0810	4668624.2323
5901	531000.1382	4668627.3860
5902	530998.1954	4668630.5396
5903	530995.6174	4668633.6859
5904	530992.1627	4668639.3630
5905	530990.1901	4668645.0574
5906	530988.0133	4668650.1142
5907	530987.7148	4668657.5224
5908	530988.9207	4668663.0423
5909	530990.9685	4668668.9956
5910	530993.4597	4668673.2601
5911	530997.0294	4668675.8430
5912	531000.8084	4668678.6402
5913	531004.7817	4668682.9220
5914	531008.3365	4668686.7753
5915	531016.8762	4668698.9458
5916	531021.8635	4668707.0511
5917	531022.6683	4668710.6605
5918	531021.7767	4668714.4618
5919	531021.7296	4668718.4847
5920	531022.5269	4668722.7293
5921	531024.7890	4668728.4734
5922	531027.0660	4668732.9470
5923	531028.4985	4668737.1991
5924	531029.4977	4668742.2930
5925	531030.0709	4668747.5938
5926	531032.9111	4668758.2152
5927	531036.6082	4668767.9995
5928	531042.0165	4668776.3216
5929	531047.8657	4668783.1665
5930	531053.7371	4668788.1058
5931	531060.4605	4668792.6316
5932	531066.9796	4668796.5196
5933	531073.4838	4668801.6781
5934	531077.2578	4668804.8987
5935	531084.8305	4668809.2227
5936	531104.6714	4668814.7492
5937	531128.4807	4668824.9809
5938	531143.8950	4668828.7614
5939	531156.8107	4668828.9127

shtojca 10.1

146

5940	531163.5738	4668830.0507
5941	531165.0187	4668833.2441
5942	531164.5630	4668835.9916
5943	531159.8825	4668837.8427
5944	531155.6454	4668838.0048
5945	531153.7398	4668837.9825
5946	531147.8113	4668837.9130
5947	531143.7809	4668838.5011
5948	531138.6944	4668838.8650
5949	531135.0949	4668838.8229
5950	531131.7196	4668837.7245
5951	531128.3467	4668836.4144
5952	531124.1245	4668835.3062
5953	531120.1016	4668835.2591
5954	531114.1805	4668834.5544
5955	531107.2107	4668832.9904
5956	531102.1415	4668831.8722
5957	531094.3198	4668830.7218
5958	531087.7585	4668830.4332
5959	531082.8862	4668830.5879
5960	531078.6590	4668829.9031
5961	531075.7170	4668827.9627
5962	531069.6413	4668822.3858
5963	531066.8937	4668821.9301
5964	531064.3355	4668823.3824
5965	531062.5921	4668827.5972
5966	531063.1777	4668831.8393
5967	531063.7533	4668836.9284
5968	531067.2784	4668843.3225
5969	531070.1782	4668848.8623
5970	531073.7206	4668853.7743
5971	531079.1711	4668858.4969
5972	531086.0789	4668865.3542
5973	531099.0501	4668878.8472
5974	531103.8629	4668883.7741
5975	531106.1522	4668887.1891
5976	531110.7955	4668888.5140
5977	531116.3005	4668888.5785
5978	531122.2315	4668888.4362
5979	531126.8996	4668887.6439
5980	531131.7719	4668887.4892

shtojca 10.1

147

5981	531136.0041	4668887.7505
5982	531139.3893	4668888.0020
5983	531146.9993	4668889.1499
5984	531153.1123	4668891.5509
5985	531158.1691	4668893.7278
5986	531166.3994	4668896.1535
5987	531170.4248	4668895.9889
5988	531175.9298	4668896.0534
5989	531179.5095	4668897.7895
5990	531182.6408	4668901.6379
5991	531188.3229	4668904.6691
5992	531195.7236	4668905.6028
5993	531205.0522	4668904.6533
5994	531212.9037	4668903.2629
5995	531220.7651	4668901.0256
5996	531230.5470	4668897.5403
5997	531236.7170	4668895.0714
5998	531249.7146	4668888.2355
5999	531256.1137	4668884.2870
6000	531265.5564	4668873.5978
6001	531266.8864	4668868.5310
6002	531265.0279	4668864.4858
6003	531262.7385	4668861.0708
6004	531260.2622	4668855.5360
6005	531259.4798	4668850.0210
6006	531259.5988	4668839.8578
6007	531259.6484	4668835.6232
6008	531257.7924	4668831.3662
6009	531255.9067	4668829.6500
6010	531253.8290	4668826.2375
6011	531251.3478	4668821.1261
6012	531250.7597	4668817.0957
6013	531247.1850	4668814.9362
6014	531246.5722	4668813.0232
6015	531246.4051	4668809.2095
6016	531247.0775	4668806.0410
6017	531247.3363	4668802.0205
6018	531248.2155	4668799.2779
6019	531248.6786	4668795.8952
6020	531249.1393	4668792.7241
6021	531250.6661	4668788.9303

shtojca 10.1

148

6022	531251.9787	4668785.3457
6023	531252.6610	4668781.3302
6024	531253.6567	4668768.6362
6025	531252.1266	4668754.6420
6026	531252.0314	4668744.6880
6027	531252.8477	4668729.2390
6028	531253.9451	4668707.8639
6029	531250.3695	4668687.7046
6030	531241.8041	4668659.6517
6031	531230.9469	4668628.3955
6032	531217.3693	4668594.3545
6033	531207.8503	4668575.3962
6034	531202.8655	4668567.0791
6035	531200.8176	4668561.1258
6036	531198.1370	4668554.9533
6037	531195.8476	4668551.5383
6038	531193.1298	4668548.5418
6039	531192.8204	4668538.7971
6040	531191.6294	4668532.0068
6041	531189.7982	4668525.6325
6042	531189.6311	4668521.8188
6043	531189.7030	4668515.6785
6044	531188.7237	4668508.8907
6045	531185.2036	4668502.0731
6046	531180.5926	4668497.9956
6047	531178.3057	4668494.3688
6048	531177.7201	4668490.1267
6049	531179.6629	4668486.9731
6050	531182.8538	4668485.7399
6051	531186.6576	4668486.4197
6052	531190.6458	4668489.4311
6053	531192.7011	4668494.7492
6054	531194.7366	4668501.7612
6055	531197.0111	4668506.4466
6056	531200.2897	4668515.8025
6057	531204.6096	4668526.6530
6058	531209.9286	4668542.5975
6059	531220.0282	4668566.2213
6060	531226.6078	4668583.0276
6061	531234.5966	4668587.9917
6062	531242.2090	4668588.9279

shtojca 10.1

149

6063	531247.3080	4668587.5053
6064	531251.1514	4668584.7974
6065	531256.0560	4668581.8902
6066	531262.8959	4668576.4645
6067	531265.6807	4668573.7442
6068	531268.2488	4668571.4449
6069	531271.0410	4668568.0895
6070	531272.8093	4668561.7573
6071	531272.4652	4668554.9769
6072	531271.7125	4668546.9211
6073	531269.8986	4668539.0647
6074	531268.3015	4668530.7873
6075	531268.1815	4668522.9507
6076	531266.5720	4668515.7319
6077	531264.3099	4668509.9878
6078	531260.1472	4668503.7980
6079	531258.2887	4668499.7527
6080	531256.4600	4668493.1667
6081	531254.6164	4668487.8510
6082	531252.5660	4668482.1094
6083	531249.6439	4668478.4753
6084	531242.9280	4668473.3143
6085	531240.8702	4668468.2079
6086	531239.6643	4668462.6880
6087	531238.8769	4668457.5965
6088	531238.0944	4668452.0815
6089	531236.2483	4668446.9776
6090	531232.5041	4668441.2161
6091	531226.8766	4668433.5268
6092	531218.5189	4668423.8996
6093	531212.2661	4668415.3559
6094	531208.9528	4668408.9642
6095	531207.7295	4668404.9264
6096	531208.8278	4668401.5511
6097	531212.6663	4668399.2667
6098	531217.1276	4668398.0484
6099	531220.0919	4668398.0831
6100	531224.5209	4668399.6173
6101	531227.8664	4668403.2564
6102	531230.7662	4668408.7962
6103	531233.0358	4668413.9051

shtojca 10.1

150

6104	531236.1324	4668420.7177
6105	531241.7872	4668426.0780
6106	531247.4742	4668428.6858
6107	531255.5101	4668429.6270
6108	531261.8621	4668429.7014
6109	531268.0049	4668429.5615
6110	531273.0865	4668429.6211
6111	531280.0736	4668429.7029
6112	531283.0255	4668430.7963
6113	531284.9113	4668432.5125
6114	531287.3851	4668438.2590
6115	531287.1089	4668443.7616
6116	531285.3605	4668448.3999
6117	531283.6046	4668453.6734
6118	531282.7056	4668458.1098
6119	531282.6460	4668463.1914
6120	531284.0711	4668468.0787
6121	531287.1926	4668472.7740
6122	531290.0948	4668478.1020
6123	531292.5587	4668484.6955
6124	531293.7448	4668491.9093
6125	531294.3329	4668495.9397
6126	531294.7068	4668500.1793
6127	531294.4504	4668503.9880
6128	531293.7557	4668509.0622
6129	531293.4993	4668512.8709
6130	531293.8483	4668519.2278
6131	531295.0617	4668524.1126
6132	531296.8830	4668531.3338
6133	531296.7912	4668539.1679
6134	531295.2322	4668545.7143
6135	531292.4127	4668551.3988
6136	531290.4525	4668556.0346
6137	531289.3492	4668559.8334
6138	531289.9299	4668564.4990
6139	531290.9389	4668568.7461
6140	531291.5146	4668573.8351
6141	531289.7786	4668577.4147
6142	531287.3974	4668581.8338
6143	531286.7349	4668584.1554
6144	531284.3563	4668588.3628

shtojca 10.1

151

6145	531282.5955	4668594.0598
6146	531283.1562	4668600.4192
6147	531284.7360	4668610.1787
6148	531285.9271	4668616.9691
6149	531287.7558	4668623.5551
6150	531289.8012	4668629.7202
6151	531290.5712	4668636.2938
6152	531288.7806	4668644.5316
6153	531285.9735	4668649.1574
6154	531283.5998	4668652.9414
6155	531282.9001	4668658.4390
6156	531284.1061	4668663.9589
6157	531286.3632	4668670.1264
6158	531287.9653	4668677.9804
6159	531288.5038	4668686.2454
6160	531288.8255	4668694.9314
6161	531288.5295	4668702.1279
6162	531288.2731	4668705.9366
6163	531286.1012	4668710.5699
6164	531284.3602	4668714.5730
6165	531284.9086	4668721.9911
6166	531287.1509	4668729.4290
6167	531291.0820	4668737.3103
6168	531296.8791	4668748.6016
6169	531301.2114	4668758.3934
6170	531304.4999	4668766.9024
6171	531309.5071	4668773.3139
6172	531316.0237	4668777.4137
6173	531325.9702	4668777.9537
6174	531334.2278	4668778.0505
6175	531344.0047	4668774.9886
6176	531349.3427	4668771.2394
6177	531355.7269	4668768.5613
6178	531360.8482	4668765.2331
6179	531365.5460	4668761.8999
6180	531373.7183	4668751.1958
6181	531375.6735	4668746.9834
6182	531376.1788	4668740.0012
6183	531376.0291	4668734.7054
6184	531374.1830	4668729.6015
6185	531373.3882	4668725.1452

shtojca 10.1

152

6186	531371.9681	4668719.8345
6187	531371.6066	4668714.5362
6188	531372.7223	4668709.6787
6189	531376.1274	4668708.2363
6190	531379.0817	4668709.1179
6191	531381.3860	4668711.2626
6192	531383.4612	4668714.8868
6193	531386.8092	4668718.3142
6194	531391.8734	4668719.8559
6195	531396.2851	4668722.8722
6196	531398.3479	4668727.5552
6197	531397.2074	4668734.5299
6198	531397.3596	4668739.6140
6199	531396.6376	4668747.0172
6200	531397.4126	4668753.1674
6201	531399.6697	4668759.3349
6202	531406.1094	4668769.9985
6203	531407.3178	4668775.3067
6204	531405.7538	4668782.2765
6205	531404.4313	4668786.7080
6206	531405.8540	4668791.8070
6207	531408.1508	4668794.5868
6208	531412.1266	4668798.6568
6209	531415.9179	4668800.3954
6210	531418.0030	4668803.1727
6211	531419.4331	4668807.6364
6212	531421.7125	4668811.8984
6213	531428.0273	4668815.1488
6214	531436.2700	4668816.5159
6215	531444.7468	4668815.9799
6216	531454.0928	4668813.5483
6217	531461.7598	4668809.8264
6218	531470.5178	4668803.3643
6219	531484.6112	4668793.3648
6220	531488.2702	4668788.3254
6221	531493.2219	4668781.3953
6222	531494.7660	4668776.1193
6223	531494.1804	4668771.8772
6224	531492.5337	4668767.8344
6225	531491.3055	4668764.2201
6226	531490.9316	4668759.9805

shtojca 10.1

153

6227	531492.8942	4668755.1329
6228	531498.2272	4668751.8072
6229	531509.7427	4668744.9539
6230	531518.0796	4668738.2752
6231	531521.0960	4668733.8635
6232	531522.4333	4668728.1616
6233	531522.0520	4668724.5572
6234	531520.2382	4668716.7008
6235	531517.1391	4668710.0998
6236	531514.4808	4668702.0217
6237	531512.2981	4668689.5022
6238	531512.1608	4668683.1477
6239	531512.8828	4668675.7445
6240	531515.0621	4668670.4760
6241	531516.1753	4668665.8303
6242	531515.6096	4668659.8943
6243	531512.9439	4668652.4514
6244	531510.4924	4668644.7993
6245	531505.9781	4668632.4642
6246	531501.1445	4668611.2313
6247	531498.2041	4668591.0795
6248	531500.2362	4668580.3034
6249	531503.9795	4668568.0651
6250	531511.8127	4668550.1571
6251	531518.2531	4668524.6093
6252	531520.7706	4668508.5449
6253	531521.1287	4668496.0551
6254	531520.6101	4668486.0962
6255	531520.0641	4668478.4664
6256	531520.5347	4668474.4484
6257	531523.1350	4668469.3966
6258	531526.3433	4668466.6812
6259	531530.3637	4668466.9401
6260	531533.2834	4668470.7860
6261	531534.9375	4668474.1936
6262	531537.0102	4668478.0296
6263	531538.6396	4668483.5545
6264	531540.5808	4668498.6123
6265	531542.9555	4668512.8282
6266	531544.3657	4668518.9858
6267	531543.4319	4668526.3866

shtojca 10.1

154

6268	531542.3212	4668530.8206
6269	531540.5777	4668535.0354
6270	531539.0162	4668541.7935
6271	531537.1984	4668552.3603
6272	531533.3682	4668572.0093
6273	531530.6117	4668590.4003
6274	531530.2040	4668607.1247
6275	531532.8549	4668615.8380
6276	531536.1583	4668623.0766
6277	531542.7452	4668639.2477
6278	531546.1289	4668657.7107
6279	531545.3796	4668667.4429
6280	531546.8072	4668672.1184
6281	531550.4017	4668672.5841
6282	531553.4032	4668669.4428
6283	531554.0805	4668665.8508
6284	531554.7579	4668662.2587
6285	531555.8562	4668658.8834
6286	531559.6947	4668656.5990
6287	531561.4531	4668651.1138
6288	531563.8342	4668646.6947
6289	531566.3725	4668646.9362
6290	531567.3965	4668649.9128
6291	531567.9969	4668652.8845
6292	531570.3260	4668652.9118
6293	531573.1009	4668651.0385
6294	531576.3289	4668646.6293
6295	531578.9069	4668643.4830
6296	531582.7628	4668639.7165
6297	531587.8816	4668636.6000
6298	531592.9756	4668635.6009
6299	531596.8140	4668633.3164
6300	531600.2514	4668629.1215
6301	531603.6738	4668626.1969
6302	531607.0864	4668624.1192
6303	531610.2872	4668622.0391
6304	531615.0048	4668617.0121
6305	531618.6886	4668609.8553
6306	531622.1458	4668603.9665
6307	531626.4474	4668598.2993
6308	531631.1303	4668596.2365

shtojca 10.1

155

6309	531637.4997	4668594.8288
6310	531647.6852	4668593.0422
6311	531658.9318	4668591.0564
6312	531672.1139	4668586.5520
6313	531682.5433	4668582.0154
6314	531688.7481	4668576.5823
6315	531694.7833	4668567.5472
6316	531700.6489	4668554.9102
6317	531704.1234	4668547.5392
6318	531707.3837	4668540.3775
6319	531712.7391	4668535.1461
6320	531719.5716	4668530.3556
6321	531724.4861	4668526.6015
6322	531730.2921	4668519.0460
6323	531738.0261	4668509.6073
6324	531745.7180	4668503.7681
6325	531755.1037	4668497.9487
6326	531761.2787	4668495.0564
6327	531763.5829	4668497.2010
6328	531765.2421	4668500.1851
6329	531767.0931	4668504.8655
6330	531768.9392	4668509.9694
6331	531771.1963	4668516.1370
6332	531769.4405	4668521.4105
6333	531769.1791	4668525.6427
6334	531770.8159	4668530.5324
6335	531768.6589	4668533.8953
6336	531762.4691	4668538.0580
6337	531757.5645	4668540.9652
6338	531750.7518	4668544.0619
6339	531744.3676	4668546.7400
6340	531739.2339	4668551.1269
6341	531738.1256	4668555.3491
6342	531738.5317	4668556.8362
6343	531738.5020	4668559.3770
6344	531736.5741	4668561.2603
6345	531735.2789	4668563.3628
6346	531733.5180	4668569.0597
6347	531734.5246	4668573.5185
6348	531735.3071	4668579.0335
6349	531737.1382	4668585.4078

shtojca 10.1

156

6350	531736.6503	4668590.9079
6351	531733.4197	4668595.5288
6352	531728.9237	4668599.7114
6353	531724.4451	4668602.4119
6354	531720.1782	4668605.1148
6355	531714.5814	4668612.8844
6356	531711.1515	4668616.4442
6357	531705.0013	4668617.2192
6358	531699.4913	4668617.5782
6359	531694.3923	4668619.0008
6360	531689.4828	4668622.3315
6361	531685.1960	4668626.7283
6362	531681.5519	4668630.4973
6363	531677.4868	4668634.0497
6364	531673.0429	4668633.7858
6365	531667.1466	4668630.9639
6366	531662.0849	4668629.2105
6367	531657.2150	4668629.1534
6368	531652.1235	4668629.9408
6369	531647.2239	4668632.4246
6370	531642.3094	4668636.1787
6371	531638.4436	4668640.7922
6372	531632.8865	4668645.1741
6373	531625.4262	4668649.3220
6374	531614.7230	4668659.1494
6375	531602.9140	4668672.9874
6376	531591.0926	4668687.8840
6377	531589.0977	4668695.4841
6378	531587.2897	4668705.2040
6379	531584.2138	4668714.6973
6380	531580.5350	4668721.4306
6381	531576.6544	4668727.3144
6382	531571.7051	4668734.0329
6383	531567.3961	4668740.3352
6384	531564.5617	4668747.2902
6385	531564.6841	4668754.9151
6386	531568.8915	4668757.2937
6387	531571.2454	4668755.2037
6388	531571.9302	4668750.9765
6389	531572.3785	4668748.8641
6390	531574.5280	4668746.1364

shtojca 10.1

157

6391	531576.0052	4668746.5772
6392	531577.4526	4668749.5588
6393	531577.8240	4668754.0102
6394	531577.1367	4668758.4491
6395	531576.0408	4668761.6127
6396	531573.6696	4668765.1849
6397	531573.6349	4668768.1492
6398	531575.9392	4668770.2938
6399	531579.9596	4668770.5526
6400	531583.7981	4668768.2682
6401	531587.8408	4668766.6215
6402	531592.2947	4668766.0384
6403	531596.7411	4668766.0904
6404	531601.3918	4668766.7802
6405	531606.4684	4668767.2632
6406	531610.9074	4668767.9505
6407	531614.2752	4668769.6840
6408	531619.9772	4668771.0214
6409	531624.2044	4668771.7062
6410	531631.1767	4668773.0584
6411	531646.1874	4668775.1401
6412	531659.2975	4668776.7760
6413	531668.1332	4668781.7501
6414	531669.3119	4668789.5991
6415	531668.7396	4668802.2981
6416	531668.0225	4668809.2779
6417	531665.4148	4668814.9649
6418	531661.1504	4668817.4561
6419	531653.7273	4668818.4279
6420	531642.5005	4668818.7200
6421	531632.3348	4668818.8126
6422	531624.2964	4668818.0832
6423	531618.8112	4668816.3248
6424	531612.0456	4668815.3985
6425	531604.2115	4668815.3068
6426	531595.7348	4668815.8428
6427	531588.5110	4668817.8758
6428	531580.4230	4668821.3810
6429	531575.3116	4668823.8622
6430	531571.9016	4668825.7282
6431	531566.3519	4668829.4749

shtojca 10.1

158

6432	531561.6466	4668833.4432
6433	531558.7949	4668841.8803
6434	531559.1043	4668851.6250
6435	531562.7915	4668862.2563
6436	531570.1079	4668870.3889
6437	531578.7269	4668875.7840
6438	531586.5164	4668879.6869
6439	531601.0640	4668885.1514
6440	531618.1449	4668891.2808
6441	531625.5332	4668893.2732
6442	531627.6109	4668896.6858
6443	531626.4976	4668901.3315
6444	531622.6765	4668902.1338
6445	531619.5105	4668901.2496
6446	531615.7191	4668899.5111
6447	531611.2727	4668899.4590
6448	531607.2498	4668899.4119
6449	531602.7885	4668900.6302
6450	531598.7532	4668901.6418
6451	531593.4375	4668903.4854
6452	531588.1442	4668903.4234
6453	531581.7922	4668903.3489
6454	531577.5650	4668902.6641
6455	531574.3989	4668901.7800
6456	531571.0310	4668900.0465
6457	531568.5125	4668898.1111
6458	531565.5706	4668896.1708
6459	531560.9150	4668895.9045
6460	531549.9247	4668894.0816
6461	531545.4932	4668892.7591
6462	531540.2122	4668891.6385
6463	531535.1306	4668891.5790
6464	531527.0451	4668894.8724
6465	531522.1331	4668898.4148
6466	531517.6296	4668903.2326
6467	531515.6769	4668907.2332
6468	531512.6482	4668912.7036
6469	531510.0429	4668918.1789
6470	531506.8024	4668923.6467
6471	531502.7323	4668927.6225
6472	531497.0230	4668926.9203

shtojca 10.1

159

6473	531492.3872	4668924.9602
6474	531489.4428	4668923.2316
6475	531486.9020	4668923.2018
6476	531484.7425	4668926.7765
6477	531482.1446	4668931.6166
6478	531478.4931	4668936.0208
6479	531476.3435	4668938.7485
6480	531472.4778	4668943.3620
6481	531469.0330	4668948.1922
6482	531465.7826	4668954.5070
6483	531464.4229	4668962.1145
6484	531464.9365	4668972.4968
6485	531466.5312	4668980.9860
6486	531468.3153	4668991.3832
6487	531468.1367	4669006.6280
6488	531465.9276	4669014.4373
6489	531462.2314	4669022.6528
6490	531458.1117	4669030.8632
6491	531454.8564	4669037.6015
6492	531452.8788	4669043.7194
6493	531449.8650	4669047.9193
6494	531446.8511	4669052.1193
6495	531444.2433	4669057.8063
6496	531440.7737	4669064.7538
6497	531437.7623	4669068.7420
6498	531434.9875	4669070.6154
6499	531429.8960	4669071.4028
6500	531424.8144	4669071.3432
6501	531419.0902	4669071.9115
6502	531414.3899	4669075.4564
6503	531408.3522	4669084.7032
6504	531396.4266	4669108.4926
6505	531386.8549	4669130.1919
6506	531386.5092	4669141.6230
6507	531385.5457	4669151.5646
6508	531383.3167	4669161.0677
6509	531379.3939	4669170.5511
6510	531374.0584	4669174.0885
6511	531369.9859	4669178.2761
6512	531371.0123	4669181.0410
6513	531373.1197	4669181.9127

shtojca 10.1

160

6514	531374.5795	4669183.8357
6515	531373.0751	4669185.7239
6516	531370.5219	4669186.7528
6517	531368.1829	4669187.5725
6518	531364.3469	4669189.6451
6519	531359.6516	4669192.7666
6520	531353.2574	4669196.2916
6521	531345.7972	4669200.4395
6522	531343.4110	4669205.2820
6523	531345.5110	4669206.7890
6524	531344.4151	4669209.9526
6525	531341.6304	4669212.6728
6526	531340.1061	4669216.2549
6527	531341.5535	4669219.2366
6528	531345.5690	4669219.9189
6529	531350.4388	4669219.9759
6530	531354.0581	4669218.3243
6531	531357.0670	4669214.5478
6532	531360.7136	4669210.5670
6533	531365.8374	4669207.0271
6534	531372.6252	4669206.0478
6535	531379.2014	4669205.0660
6536	531390.2388	4669202.8660
6537	531404.0312	4669200.4864
6538	531412.3136	4669198.4658
6539	531421.4478	4669196.0317
6540	531432.9161	4669193.2013
6541	531442.2398	4669192.6753
6542	531452.4030	4669192.7943
6543	531462.1576	4669191.6380
6544	531474.0544	4669188.3892
6545	531481.4749	4669187.6291
6546	531491.0153	4669186.6820
6547	531496.7346	4669186.5373
6548	531504.5638	4669187.0525
6549	531507.4834	4669190.8984
6550	531510.8612	4669191.7851
6551	531516.1818	4669189.5180
6552	531518.3587	4669184.4612
6553	531521.5818	4669180.4755
6554	531527.7543	4669177.7949

shtojca 10.1

161

6555	531535.4015	4669175.7669
6556	531543.6665	4669175.2284
6557	531552.3600	4669174.2714
6558	531562.5232	4669174.3905
6559	531573.3215	4669174.5170
6560	531582.6378	4669174.6261
6561	531591.3362	4669173.2457
6562	531601.5391	4669169.9770
6563	531611.7816	4669163.3206
6564	531619.6431	4669161.0833
6565	531624.7122	4669162.2015
6566	531629.3481	4669164.1617
6567	531635.4933	4669163.8102
6568	531643.1256	4669163.0525
6569	531648.4115	4669163.7497
6570	531654.1059	4669165.7223
6571	531661.7035	4669167.9289
6572	531670.3747	4669168.8776
6573	531678.1914	4669170.4515
6574	531684.0827	4669173.6969
6575	531687.4308	4669177.1243
6576	531690.7764	4669180.7635
6577	531695.6140	4669183.5731
6578	531702.1554	4669185.5556
6579	531708.4925	4669186.9004
6580	531714.4136	4669187.6050
6581	531719.4902	4669188.0880
6582	531723.3212	4669186.4388
6583	531727.1548	4669184.5779
6584	531731.3944	4669184.2040
6585	531736.6877	4669184.2660
6586	531741.3161	4669186.8614
6587	531744.6616	4669190.5005
6588	531751.6588	4669189.7354
6589	531757.6121	4669187.6876
6590	531762.5117	4669185.2038
6591	531768.2657	4669182.0948
6592	531772.9586	4669179.1851
6593	531778.7126	4669176.0761
6594	531782.1102	4669175.2688
6595	531787.6451	4669172.7925

shtojca 10.1

162

6596	531791.5083	4669168.3908
6597	531795.8125	4669162.5118
6598	531800.9660	4669156.4311
6599	531804.4256	4669150.3305
6600	531807.8630	4669146.1356
6601	531811.0787	4669142.7850
6602	531817.2586	4669139.4692
6603	531822.1434	4669138.2559
6604	531826.1837	4669136.8209
6605	531830.4654	4669132.8476
6606	531832.2312	4669126.7271
6607	531830.8111	4669121.4164
6608	531829.9989	4669118.4423
6609	531831.3090	4669115.0694
6610	531835.1450	4669112.9967
6611	531838.9562	4669113.0414
6612	531842.3216	4669114.9867
6613	531846.7209	4669119.0617
6614	531849.8274	4669125.0274
6615	531855.4549	4669132.7168
6616	531858.7707	4669138.8967
6617	531862.7242	4669144.8724
6618	531865.6041	4669152.1060
6619	531867.6446	4669158.6946
6620	531872.2010	4669167.4302
6621	531874.4209	4669176.7737
6622	531874.9966	4669181.8628
6623	531875.9957	4669186.9568
6624	531879.7251	4669193.9886
6625	531884.5056	4669201.6681
6626	531892.6541	4669211.0811
6627	531900.6082	4669219.0095
6628	531907.5557	4669222.4790
6629	531919.7916	4669226.4341
6630	531927.2047	4669226.3092
6631	531935.2779	4669224.0744
6632	531942.5190	4669220.5592
6633	531961.7287	4669207.6550
6634	531966.8475	4669204.5386
6635	531973.6726	4669200.3833
6636	531976.0538	4669195.9642

shtojca 10.1

163

6637	531978.8212	4669194.7260
6638	531983.8953	4669195.4207
6639	531990.0207	4669196.7631
6640	531994.6665	4669197.8763
6641	531998.4578	4669199.6148
6642	532002.0151	4669203.2564
6643	532004.7180	4669207.5234
6644	532008.9279	4669209.6903
6645	532014.8440	4669210.8184
6646	532017.7785	4669213.3939
6647	532020.7453	4669213.2169
6648	532022.8998	4669210.0657
6649	532024.4340	4669205.6367
6650	532026.5960	4669201.8503
6651	532028.9474	4669199.9720
6652	532031.9514	4669196.6190
6653	532033.4707	4669193.4603
6654	532035.2042	4669190.0925
6655	532037.3489	4669187.7882
6656	532040.3007	4669188.8816
6657	532040.2660	4669191.8459
6658	532038.9336	4669197.1243
6659	532038.2339	4669202.6219
6660	532040.9666	4669204.3480
6661	532046.9050	4669203.5706
6662	532052.2207	4669201.7270
6663	532057.7506	4669199.6741
6664	532062.8545	4669197.8281
6665	532069.6076	4669199.8130
6666	532072.7489	4669202.8145
6667	532075.6611	4669207.2956
6668	532079.8759	4669209.0391
6669	532084.3248	4669208.8795
6670	532090.2608	4669208.3137
6671	532093.6336	4669209.6238
6672	532094.4284	4669214.0801
6673	532093.0936	4669219.5703
6674	532090.2691	4669225.6783
6675	532086.3909	4669231.3505
6676	532083.3547	4669237.4560
6677	532081.1506	4669244.8419

shtojca 10.1

164

6678	532080.6428	4669252.0358
6679	532080.3368	4669260.0792
6680	532077.9507	4669264.9218
6681	532073.4795	4669266.9871
6682	532066.0465	4669268.8058
6683	532058.4117	4669269.7752
6684	532049.2774	4669272.2093
6685	532038.2300	4669275.2564
6686	532033.5471	4669277.3191
6687	532029.0734	4669279.5961
6688	532025.4442	4669282.0947
6689	532020.3155	4669286.0581
6690	532015.8269	4669289.6055
6691	532011.1440	4669291.6683
6692	532003.6961	4669294.7575
6693	532000.6872	4669298.5339
6694	531997.7031	4669300.1931
6695	531994.7611	4669298.2527
6696	531993.0970	4669295.6921
6697	531990.7729	4669295.2413
6698	531986.0999	4669296.4572
6699	531982.0546	4669298.3156
6700	531976.3056	4669301.0012
6701	531962.8994	4669306.5617
6702	531951.6205	4669311.3001
6703	531944.3918	4669313.7566
6704	531938.0299	4669314.5291
6705	531934.0367	4669311.9412
6706	531932.7936	4669309.5972
6707	531929.6449	4669307.2310
6708	531924.8147	4669303.7862
6709	531918.8961	4669302.8698
6710	531912.3250	4669303.4281
6711	531905.5371	4669304.4074
6712	531898.9709	4669304.5422
6713	531891.3535	4669304.0295
6714	531883.0959	4669303.9327
6715	531874.4198	4669303.4076
6716	531866.1498	4669304.3695
6717	531861.9052	4669305.1668
6718	531858.9434	4669304.9204

shtojca 10.1

165

6719	531851.9364	4669306.5324
6720	531848.9349	4669309.6736
6721	531844.4736	4669310.8919
6722	531840.4606	4669309.9979
6723	531838.7816	4669308.7076
6724	531835.6155	4669307.8235
6725	531832.2253	4669307.9955
6726	531828.8004	4669311.1319
6727	531826.2100	4669315.3368
6728	531824.2597	4669319.1256
6729	531821.9034	4669321.4274
6730	531818.0599	4669324.1353
6731	531815.9203	4669326.0161
6732	531811.8775	4669327.6628
6733	531807.4038	4669329.9398
6734	531800.6110	4669331.3425
6735	531791.2675	4669333.5625
6736	531784.6764	4669335.8146
6737	531776.5959	4669338.6846
6738	531768.0968	4669341.1262
6739	531762.5917	4669341.0617
6740	531756.2472	4669340.3521
6741	531751.8156	4669339.0296
6742	531746.9483	4669338.7608
6743	531739.2936	4669341.4241
6744	531734.3642	4669346.4486
6745	531730.4985	4669351.0621
6746	531725.8130	4669353.3366
6747	531720.7141	4669354.7592
6748	531717.0824	4669357.4696
6749	531713.6525	4669361.0293
6750	531708.3319	4669363.2964
6751	531703.9028	4669361.7622
6752	531700.0966	4669361.2941
6753	531697.5508	4669361.6878
6754	531693.9340	4669363.1277
6755	531687.4977	4669370.2522
6756	531684.4466	4669377.6282
6757	531682.6585	4669385.6542
6758	531682.3698	4669392.2154
6759	531684.6295	4669398.1712

shtojca 10.1

166

6760	531687.7534	4669402.6548
6761	531693.2138	4669406.5305
6762	531697.8049	4669412.3019
6763	531704.0875	4669418.3048
6764	531708.4768	4669423.2268
6765	531712.4005	4669431.7432
6766	531716.3838	4669435.1781
6767	531721.1594	4669443.2810
6768	531725.4867	4669453.4963
6769	531728.9720	4669463.2782
6770	531731.0125	4669469.8667
6771	531731.8024	4669474.7465
6772	531732.3656	4669480.8942
6773	531734.2464	4669483.0339
6774	531736.5755	4669483.0611
6775	531739.1336	4669481.6088
6776	531741.2485	4669481.8453
6777	531743.9985	4669482.0893
6778	531745.0349	4669484.0073
6779	531744.1483	4669487.3851
6780	531742.6264	4669490.7555
6781	531740.4893	4669492.4245
6782	531737.5027	4669494.2954
6783	531736.8328	4669497.2522
6784	531737.6400	4669500.6499
6785	531739.9393	4669503.2180
6786	531742.2287	4669506.6330
6787	531742.6075	4669510.4491
6788	531741.7085	4669514.8856
6789	531739.8980	4669524.8172
6790	531739.2107	4669529.2562
6791	531738.5358	4669532.6365
6792	531737.2158	4669536.8562
6793	531736.1199	4669540.0198
6794	531734.7950	4669544.6631
6795	531734.3194	4669549.1045
6796	531734.9000	4669553.7701
6797	531736.9975	4669555.4888
6798	531741.0155	4669555.9594
6799	531745.6563	4669557.4961
6800	531749.6792	4669557.5432

shtojca 10.1

167

6801	531752.8775	4669555.6748
6802	531756.0734	4669554.0181
6803	531759.6679	4669554.4838
6804	531761.7554	4669557.0494
6805	531761.2873	4669560.8556
6806	531758.7118	4669563.7901
6807	531754.8832	4669565.2276
6808	531752.3474	4669564.7744
6809	531750.0233	4669564.3236
6810	531746.6380	4669564.0722
6811	531741.3447	4669564.0102
6812	531738.1613	4669564.6082
6813	531736.4575	4669565.4353
6814	531734.5246	4669567.7420
6815	531733.2170	4669570.9031
6816	531732.5421	4669574.2834
6817	531733.3444	4669578.1045
6818	531734.7918	4669581.0861
6819	531737.3003	4669583.8684
6820	531741.9287	4669586.4638
6821	531745.2916	4669588.6208
6822	531746.3106	4669592.0210
6823	531744.7913	4669595.1796
6824	531742.4374	4669597.2696
6825	531737.9637	4669599.5466
6826	531734.7703	4669600.9915
6827	531730.7474	4669600.9444
6828	531727.3572	4669601.1165
6829	531723.3194	4669602.3397
6830	531720.7538	4669604.4273
6831	531718.8184	4669606.9458
6832	531716.4422	4669610.9414
6833	531712.3771	4669614.4937
6834	531708.1152	4669616.7732
6835	531703.8656	4669617.9940
6836	531699.2075	4669617.9394
6837	531693.4907	4669617.8724
6838	531688.6208	4669617.8154
6839	531688.0005	4669616.5375
6840	531688.8623	4669615.2770
6841	531691.2013	4669614.4574

shtojca 10.1

168

6842	531693.9539	4669614.4897
6843	531697.3416	4669614.5293
6844	531700.0991	4669614.1381
6845	531703.2949	4669612.4815
6846	531705.2303	4669609.9630
6847	531706.7596	4669605.9574
6848	531706.3783	4669602.3530
6849	531706.4105	4669599.6005
6850	531707.2822	4669597.4931
6851	531708.1465	4669596.0209
6852	531712.0073	4669591.8308
6853	531715.0039	4669589.1130
6854	531718.0029	4669586.1835
6855	531721.0068	4669582.8305
6856	531722.3169	4669579.4577
6857	531723.2085	4669575.6564
6858	531721.3252	4669573.7285
6859	531721.3525	4669571.3994
6860	531722.4484	4669568.2358
6861	531723.7411	4669566.3451
6862	531725.6715	4669564.2501
6863	531727.4050	4669560.8822
6864	531728.5034	4669557.5069
6865	531728.3289	4669554.3284
6866	531727.1031	4669550.5023
6867	531726.3008	4669546.6812
6868	531726.3257	4669544.5639
6869	531725.7425	4669540.1100
6870	531724.5094	4669536.9191
6871	531722.2001	4669535.1980
6872	531719.0415	4669533.6787
6873	531716.0921	4669532.3735
6874	531713.9996	4669530.2314
6875	531714.0442	4669526.4202
6876	531715.7679	4669523.8992
6877	531717.9125	4669521.5950
6878	531717.7330	4669518.8400
6879	531716.2856	4669515.8583
6880	531715.6727	4669513.9453
6881	531716.1235	4669511.6212
6882	531718.2631	4669509.7404

shtojca 10.1

169

6883	531720.3805	4669509.7652
6884	531723.3423	4669510.0117
6885	531726.3288	4669508.1408
6886	531728.0773	4669503.5025
6887	531728.1070	4669500.9617
6888	531727.5016	4669498.4135
6889	531726.0368	4669496.9140
6890	531724.7888	4669494.9935
6891	531726.1137	4669490.3503
6892	531725.1096	4669485.6797
6893	531724.1105	4669480.5857
6894	531721.6590	4669472.9336
6895	531719.7782	4669470.7939
6896	531715.1449	4669468.6220
6897	531712.2005	4669466.8934
6898	531709.4802	4669464.1086
6899	531708.2644	4669459.4356
6900	531709.3602	4669456.2720
6901	531711.0864	4669453.5393
6902	531709.8457	4669450.9837
6903	531706.4778	4669449.2501
6904	531702.6716	4669448.7820
6905	531698.4320	4669449.1559
6906	531695.6670	4669450.1823
6907	531690.5681	4669451.6049
6908	531686.5452	4669451.5577
6909	531681.2717	4669449.8019
6910	531676.8650	4669446.3620
6911	531674.5855	4669442.1001
6912	531671.3169	4669431.8972
6913	531669.8843	4669427.6452
6914	531665.0715	4669422.7183
6915	531658.5450	4669419.4654
6916	531652.0011	4669417.6946
6917	531646.7152	4669416.9974
6918	531642.4831	4669416.7361
6919	531638.4651	4669416.2655
6920	531636.5644	4669415.8197
6921	531634.0485	4669413.6726
6922	531631.5250	4669412.1607
6923	531626.6800	4669409.9863

shtojca 10.1

170

6924	531621.8250	4669408.6589
6925	531616.3323	4669407.5357
6926	531611.6792	4669407.0577
6927	531606.4131	4669404.6666
6928	531602.6267	4669402.5046
6929	531597.3384	4669402.0191
6930	531592.8821	4669402.8140
6931	531590.5232	4669405.3275
6932	531587.3497	4669405.0785
6933	531586.0967	4669403.5815
6934	531585.0628	4669401.4518
6935	531582.9703	4669399.3096
6936	531581.2814	4669398.8663
6937	531575.7763	4669398.8018
6938	531570.4632	4669400.4337
6939	531567.0382	4669403.5700
6940	531564.2336	4669407.9842
6941	531561.6556	4669411.1304
6942	531557.7973	4669415.1087
6943	531553.3310	4669416.7504
6944	531550.8051	4669415.4503
6945	531548.4810	4669414.9995
6946	531546.5407	4669417.9415
6947	531545.6491	4669421.7427
6948	531544.3266	4669426.1742
6949	531542.5955	4669429.3304
6950	531538.7868	4669429.0740
6951	531537.1153	4669427.1486
6952	531536.7216	4669424.6028
6953	531536.9606	4669422.2762
6954	531538.9257	4669417.2170
6955	531541.3143	4669412.1627
6956	531544.1066	4669408.8072
6957	531544.7988	4669403.9448
6958	531542.5144	4669400.1063
6959	531540.2225	4669396.9030
6960	531537.7239	4669393.2738
6961	531534.8043	4669389.4278
6962	531535.2724	4669385.6216
6963	531538.0745	4669381.4192
6964	531541.9105	4669379.3465

shtojca 10.1

171

6965	531545.2834	4669380.6566
6966	531548.4420	4669382.1759
6967	531551.1846	4669383.0551
6968	531556.0570	4669382.9004
6969	531561.1634	4669380.8426
6970	531565.6321	4669378.9891
6971	531572.2256	4669376.5252
6972	531579.4195	4669377.0330
6973	531585.1190	4669378.5821
6974	531592.4999	4669381.2097
6975	531599.6665	4669384.0466
6976	531612.3085	4669389.4888
6977	531618.6407	4669391.2571
6978	531628.5797	4669392.4323
6979	531638.1052	4669392.7557
6980	531646.5745	4669392.8549
6981	531653.1408	4669392.7200
6982	531660.5638	4669391.7482
6983	531667.3690	4669389.2868
6984	531670.7965	4669385.9387
6985	531672.3505	4669379.8158
6986	531671.7649	4669375.5737
6987	531670.7410	4669372.5971
6988	531667.5824	4669371.0777
6989	531661.4396	4669371.2175
6990	531655.4987	4669372.2067
6991	531649.7695	4669373.1984
6992	531644.6705	4669374.6210
6993	531640.4235	4669375.6301
6994	531631.0775	4669378.0617
6995	531623.0366	4669377.5440
6996	531612.4970	4669373.3971
6997	531598.6318	4669363.9171
6998	531592.3096	4669361.3019
6999	531586.6201	4669358.9058
7000	531581.5583	4669357.1524
7001	531576.8977	4669357.3096
7002	531572.8351	4669360.6502
7003	531567.9107	4669365.2513
7004	531562.1988	4669364.7608
7005	531558.1982	4669362.8081

shtojca 10.1

172

7006	531553.5624	4669360.8479
7007	531550.1896	4669359.5379
7008	531546.8142	4669358.4395
7009	531540.6765	4669358.1558
7010	531537.4757	4669360.2360
7011	531534.8977	4669363.3822
7012	531531.9210	4669364.4061
7013	531530.8350	4669366.7228
7014	531528.4713	4669369.6598
7015	531524.2242	4669370.6688
7016	531521.6983	4669369.3687
7017	531521.3195	4669365.5525
7018	531522.8363	4669362.6056
7019	531525.4317	4669357.9772
7020	531525.6955	4669353.5333
7021	531524.4747	4669349.2838
7022	531525.3688	4669345.2708
7023	531526.0486	4669341.4670
7024	531524.6136	4669337.4267
7025	531520.6502	4669332.2980
7026	531516.8713	4669329.5008
7027	531511.1917	4669326.2579
7028	531505.9033	4669325.7724
7029	531501.2477	4669325.5061
7030	531494.2779	4669323.9421
7031	531488.8001	4669321.5485
7032	531483.3025	4669320.8489
7033	531477.3566	4669322.2615
7034	531473.2816	4669326.6608
7035	531471.1022	4669331.9293
7036	531469.1123	4669339.1059
7037	531467.9941	4669344.1751
7038	531465.3987	4669348.8035
7039	531462.4022	4669351.5213
7040	531459.0070	4669352.1168
7041	531451.3599	4669354.1448
7042	531447.1029	4669356.0008
7043	531443.7077	4669356.5963
7044	531439.0521	4669356.3300
7045	531433.1235	4669356.2606
7046	531427.1801	4669357.4615

shtojca 10.1

173

7047	531421.8620	4669359.5168
7048	531417.6050	4669361.3728
7049	531413.1140	4669365.1319
7050	531411.1315	4669371.6733
7051	531408.9422	4669377.7888
7052	531406.1252	4669383.2616
7053	531402.4712	4669387.8775
7054	531396.7122	4669391.4100
7055	531391.1898	4669392.8276
7056	531381.8760	4669392.5068
7057	531371.0776	4669392.3803
7058	531359.8632	4669391.6136
7059	531352.0514	4669389.6162
7060	531340.8469	4669388.0026
7061	531331.3512	4669385.1385
7062	531323.3326	4669382.7152
7063	531315.5010	4669382.4116
7064	531311.4657	4669383.4232
7065	531309.7296	4669387.0028
7066	531310.3202	4669390.8214
7067	531319.9309	4669401.9456
7068	531326.3830	4669411.5505
7069	531332.4290	4669419.6683
7070	531328.5360	4669426.6109
7071	531318.3216	4669448.9380
7072	531292.8798	4669469.6043
7073	531286.1515	4669465.5020
7074	531302.1007	4669405.5485
7075	531297.4550	4669404.4352
7076	531293.8580	4669404.1813
7077	531290.0344	4669405.1954
7078	531283.8644	4669407.6642
7079	531280.6561	4669410.3795
7080	531277.8639	4669413.7350
7081	531275.4952	4669417.0955
7082	531272.9097	4669420.8769
7083	531269.2805	4669423.3755
7084	531265.0037	4669426.9254
7085	531261.5713	4669430.6969
7086	531254.0738	4669438.0207
7087	531250.2254	4669441.1520

shtojca 10.1

174

7088	531241.3078	4669443.1652
7089	531237.4892	4669443.7557
7090	531231.7699	4669443.9005
7091	531226.2698	4669443.4125
7092	531221.1882	4669443.3530
7093	531215.8800	4669444.5614
7094	531212.2434	4669447.6952
7095	531209.4487	4669451.2624
7096	531205.1867	4669453.5419
7097	531200.5063	4669455.3929
7098	531193.9227	4669457.0099
7099	531188.6096	4669458.6417
7100	531184.3526	4669460.4977
7101	531179.8839	4669462.3512
7102	531175.1910	4669465.2609
7103	531170.2765	4669469.0150
7104	531165.1503	4669472.7667
7105	531158.0986	4669478.1899
7106	531152.7581	4669482.1508
7107	531150.1553	4669487.4144
7108	531146.6634	4669496.2675
7109	531143.5776	4669506.6076
7110	531140.0460	4669518.8485
7111	531139.0403	4669532.3894
7112	531140.0122	4669539.8125
7113	531144.3643	4669547.9104
7114	531147.7123	4669551.3378
7115	531153.4316	4669551.1931
7116	531159.1633	4669549.9897
7117	531175.9125	4669548.2800
7118	531187.5702	4669547.3578
7119	531200.0500	4669548.5628
7120	531222.4788	4669550.0962
7121	531229.0227	4669551.8669
7122	531234.0894	4669553.1969
7123	531240.1850	4669557.0800
7124	531243.0873	4669562.4080
7125	531243.0352	4669566.8544
7126	531241.7028	4669572.1329
7127	531238.4821	4669575.9068
7128	531234.2152	4669578.6098

shtojca 10.1

175

7129	531229.7415	4669580.8867
7130	531224.4383	4669581.6716
7131	531219.1351	4669582.4566
7132	531214.4744	4669582.6137
7133	531208.1200	4669582.7510
7134	531202.3883	4669583.9545
7135	531195.7998	4669585.9949
7136	531187.9409	4669588.0204
7137	531181.3474	4669590.4843
7138	531176.2211	4669594.2360
7139	531173.4215	4669598.2267
7140	531175.0360	4669605.0220
7141	531180.5038	4669608.2625
7142	531187.0303	4669611.5154
7143	531192.9415	4669613.0669
7144	531200.9774	4669614.0081
7145	531210.0819	4669614.1148
7146	531220.8803	4669614.2413
7147	531232.0699	4669617.1253
7148	531239.2440	4669619.3270
7149	531246.2113	4669621.1027
7150	531252.5484	4669622.4475
7151	531258.0436	4669623.3589
7152	531268.7626	4669630.2609
7153	531279.6809	4669638.2240
7154	531285.7195	4669646.9770
7155	531291.0261	4669663.9801
7156	531290.3115	4669670.7482
7157	531287.7112	4669675.8000
7158	531285.3151	4669681.4895
7159	531286.9395	4669687.4378
7160	531290.2603	4669693.1943
7161	531292.3156	4669698.5125
7162	531294.5851	4669703.6213
7163	531297.4898	4669708.7377
7164	531300.5964	4669714.7034
7165	531305.8153	4669721.1174
7166	531312.7380	4669726.7043
7167	531322.0121	4669730.4129
7168	531323.6613	4669734.2440
7169	531322.5629	4669737.6193

shtojca 10.1

176

7170	531319.5689	4669740.1253
7171	531316.1489	4669742.8382
7172	531309.3015	4669748.8991
7173	531306.0610	4669754.3669
7174	531307.7003	4669759.0449
7175	531311.0359	4669763.5310
7176	531314.7678	4669770.3511
7177	531319.1124	4669779.0842
7178	531326.3742	4669791.8750
7179	531332.0042	4669799.3526
7180	531332.3582	4669805.2861
7181	531335.8957	4669810.6216
7182	531340.0733	4669815.5411
7183	531344.6843	4669819.6186
7184	531349.5095	4669823.4868
7185	531353.9608	4669823.1155
7186	531364.9056	4669810.7497
7187	531373.5221	4669816.3565
7188	531384.2254	4669806.5291
7189	531393.2555	4669812.9878
7190	531372.2154	4669837.5174
7191	531382.0676	4669846.1033
7192	531395.1198	4669834.6093
7193	531404.7726	4669842.1341
7194	531401.3204	4669847.5995
7195	531404.4642	4669850.3892
7196	531399.3057	4669856.8934
7197	531415.4876	4669867.4593
7198	531441.0006	4669876.8640
7199	531466.3416	4669882.8785
7200	531471.3355	4669872.3489
7201	531476.2541	4669850.1715
7202	531485.1320	4669851.5461
7203	531487.7521	4669844.8004
7204	531489.9340	4669839.3201
7205	531484.0278	4669837.3451
7206	531485.6116	4669828.6814
7207	531488.9919	4669829.3563
7208	531492.5185	4669817.5389
7209	531481.5580	4669813.1753
7210	531474.9943	4669813.0984

shtojca 10.1

177

7211	531472.4411	4669814.1273
7212	531468.3835	4669817.0444
7213	531469.1932	4669820.2303
7214	531468.0923	4669823.8174
7215	531465.5019	4669828.0223
7216	531462.9115	4669832.2272
7217	531461.5717	4669838.1408
7218	531461.6941	4669845.7657
7219	531452.4151	4669842.4805
7220	531449.0289	4669824.2293
7221	531443.1500	4669819.9252
7222	531425.9119	4669809.1351
7223	531419.8436	4669802.9229
7224	531417.7908	4669797.3931
7225	531415.9497	4669791.8657
7226	531412.6116	4669787.5913
7227	531407.7715	4669784.9935
7228	531401.2748	4669779.1998
7229	531391.2232	4669769.5527
7230	531385.5858	4669762.7103
7231	531376.1273	4669756.6701
7232	531367.5182	4669750.4282
7233	531357.8810	4669759.6328
7234	531354.0475	4669761.4937
7235	531339.5768	4669749.4655
7236	531343.8859	4669743.1631
7237	531348.1007	4669744.9066
7238	531352.1708	4669740.9308
7239	531356.6221	4669740.5595
7240	531409.2262	4669733.1288
7241	531414.6816	4669737.4280
7242	531419.5143	4669740.6610
7243	531426.2600	4669743.2812
7244	531430.0588	4669744.3845
7245	531435.1329	4669745.0792
7246	531441.9158	4669744.5234
7247	531446.3622	4669744.5755
7248	531449.3314	4669744.1868
7249	531452.5149	4669743.5888
7250	531460.5706	4669742.8361
7251	531466.4992	4669742.9056

shtojca 10.1

178

7252	531475.5690	4669745.9765
7253	531480.8251	4669749.2145
7254	531485.0101	4669753.4988
7255	531488.1464	4669756.9237
7256	531491.2976	4669759.0783
7257	531497.0119	4669759.3570
7258	531505.2894	4669757.7599
7259	531514.6106	4669757.4456
7260	531523.3189	4669755.2182
7261	531530.1043	4669754.4507
7262	531534.3538	4669753.2299
7263	531539.0442	4669750.5319
7264	531545.0224	4669746.3667
7265	531550.3802	4669740.9237
7266	531555.1028	4669735.4732
7267	531557.0431	4669732.5312
7268	531560.0520	4669728.7548
7269	531563.9153	4669724.3530
7270	531569.2484	4669721.0273
7271	531572.6435	4669720.4318
7272	531580.0492	4669720.9421
7273	531587.2357	4669722.0851
7274	531589.5474	4669723.5945
7275	531593.3264	4669726.3917
7276	531596.4726	4669728.9697
7277	531600.4707	4669731.1342
7278	531605.1289	4669731.1888
7279	531609.3610	4669731.4501
7280	531614.8413	4669733.6319
7281	531617.7584	4669737.6896
7282	531618.5260	4669744.4750
7283	531619.7443	4669748.9362
7284	531622.0064	4669754.6803
7285	531625.7555	4669760.0183
7286	531628.6826	4669763.2290
7287	531634.1554	4669766.0461
7288	531639.6530	4669766.7458
7289	531644.7346	4669766.8053
7290	531648.5508	4669766.4265
7291	531653.6175	4669767.7564
7292	531658.0341	4669770.3493

shtojca 10.1

179

7293	531663.7038	4669774.4392
7294	531672.1061	4669780.2552
7295	531685.9193	4669794.1816
7296	531695.6019	4669799.1656
7297	531704.6717	4669802.2365
7298	531713.7738	4669802.5549
7299	531725.2173	4669801.8419
7300	531736.0330	4669800.4863
7301	531750.4160	4669801.9254
7302	531769.2032	4669807.0161
7303	531785.6018	4669817.1610
7304	531796.3084	4669825.1216
7305	531807.2094	4669834.5669
7306	531817.3180	4669839.3441
7307	531827.2248	4669843.2719
7308	531833.3403	4669845.4612
7309	531835.0044	4669848.0218
7310	531834.7529	4669851.4071
7311	531832.8448	4669851.5965
7312	531830.0998	4669850.9290
7313	531827.7707	4669850.9017
7314	531824.5674	4669853.1936
7315	531823.0530	4669855.9288
7316	531821.7504	4669858.6664
7317	531819.8299	4669859.9145
7318	531816.2205	4669860.7192
7319	531812.1877	4669861.5190
7320	531807.2930	4669863.5793
7321	531805.7414	4669869.4905
7322	531805.0764	4669872.0238
7323	531802.9120	4669876.0219
7324	531796.8569	4669886.7509
7325	531787.8922	4669892.7870
7326	531784.0611	4669894.4362
7327	531780.0159	4669896.2946
7328	531775.7787	4669896.4567
7329	531772.2090	4669893.8738
7330	531769.0579	4669891.7192
7331	531765.9067	4669889.5647
7332	531762.1178	4669887.6144
7333	531758.3364	4669885.0290

shtojca 10.1

180

7334	531756.0520	4669881.1905
7335	531752.4971	4669877.3371
7336	531747.8688	4669874.7418
7337	531744.2916	4669872.7940
7338	531740.5226	4669869.1499
7339	531735.2814	4669864.6415
7340	531731.0889	4669860.9924
7341	531726.2438	4669858.8180
7342	531723.0877	4669857.0869
7343	531720.3749	4669853.6669
7344	531718.5189	4669849.4100
7345	531715.6017	4669845.3523
7346	531712.6697	4669842.5650
7347	531710.3630	4669840.6321
7348	531707.6253	4669839.3295
7349	531703.8092	4669839.7083
7350	531700.2072	4669839.8779
7351	531696.8418	4669837.9326
7352	531694.7468	4669836.0022
7353	531691.3740	4669834.6921
7354	531689.0524	4669834.0296
7355	531688.0061	4669832.9585
7356	531687.1765	4669831.4665
7357	531686.5736	4669828.7065
7358	531685.9682	4669826.1583
7359	531683.4497	4669824.2229
7360	531682.1818	4669823.9963
7361	531680.7120	4669822.9203
7362	531680.7418	4669820.3795
7363	531681.3993	4669818.4813
7364	531682.6921	4669816.5906
7365	531682.9360	4669813.8405
7366	531682.1362	4669809.8077
7367	531680.0611	4669806.1834
7368	531676.9099	4669804.0289
7369	531675.0117	4669803.3713
7370	531672.8845	4669804.1935
7371	531669.2751	4669804.9982
7372	531665.6707	4669805.3795
7373	531663.1299	4669805.3498
7374	531659.9787	4669803.1952

shtojca 10.1

181

7375	531657.9134	4669798.7240
7376	531658.3840	4669794.7061
7377	531659.9133	4669790.7005
7378	531661.0117	4669787.3252
7379	531660.6180	4669784.7794
7380	531656.8192	4669783.6761
7381	531653.8475	4669784.2766
7382	531652.7690	4669785.9580
7383	531651.6731	4669789.1216
7384	531648.2432	4669792.6814
7385	531644.0011	4669793.2670
7386	531639.3380	4669793.6359
7387	531635.3101	4669794.0122
7388	531631.5287	4669791.4267
7389	531628.5967	4669788.6395
7390	531625.0270	4669786.0565
7391	531619.5442	4669784.0864
7392	531611.0873	4669782.9285
7393	531606.6558	4669781.6060
7394	531606.2571	4669779.4837
7395	531606.5210	4669775.0398
7396	531606.1322	4669772.0706
7397	531604.6650	4669770.7828
7398	531602.1316	4669770.1179
7399	531598.7613	4669768.5960
7400	531598.1658	4669765.2009
7401	531599.0524	4669761.8231
7402	531601.3889	4669761.2152
7403	531603.9247	4669761.6684
7404	531607.2901	4669763.6137
7405	531610.2420	4669764.7071
7406	531611.5521	4669761.3342
7407	531610.5281	4669758.3576
7408	531608.8740	4669754.9500
7409	531608.0618	4669751.9758
7410	531607.8897	4669748.5856
7411	531596.0748	4669744.8472
7412	531590.0248	4669755.1527
7413	531571.5188	4669744.1360
7414	531558.5841	4669763.6783
7415	531549.2662	4669781.7807

shtojca 10.1

182

7416	531562.8627	4669796.1281
7417	531560.4964	4669799.2768
7418	531559.1863	4669802.6496
7419	531557.6496	4669807.2904
7420	531558.8753	4669811.1165
7421	531569.2180	4669813.9905
7422	531567.7011	4669816.9374
7423	531564.1017	4669816.8953
7424	531560.5527	4669830.6182
7425	531559.0458	4669832.7182
7426	531557.1079	4669835.4484
7427	531554.1114	4669838.1662
7428	531551.3539	4669838.5574
7429	531547.9811	4669837.2473
7430	531545.4725	4669834.4650
7431	531544.2319	4669831.9093
7432	531543.2005	4669829.5679
7433	531530.9795	4669824.3424
7434	531517.3873	4669845.7829
7435	531538.0479	4669853.6484
7436	531542.9524	4669850.7412
7437	531549.9818	4669847.2236
7438	531555.0708	4669846.6479
7439	531559.0814	4669847.7537
7440	531561.8463	4669846.7273
7441	531564.8056	4669847.1855
7442	531567.7475	4669849.1258
7443	531569.4042	4669852.3217
7444	531570.8442	4669855.9385
7445	531576.3393	4669856.8499
7446	531579.5897	4669850.5351
7447	531586.5546	4669852.5226
7448	531590.2731	4669842.4016
7449	531597.8633	4669845.2434
7450	531596.2968	4669852.4250
7451	531615.6671	4669861.9695
7452	531609.5351	4669879.2621
7453	531623.0166	4669885.3494
7454	531616.4761	4669901.3667
7455	531600.1148	4669942.2569
7456	531578.1864	4669934.1647

shtojca 10.1

183

7457	531581.2557	4669943.3065
7458	531591.9424	4669952.9610
7459	531596.5261	4669959.3675
7460	531603.0303	4669964.5260
7461	531610.1573	4669970.7507
7462	531616.6441	4669977.3913
7463	531625.4575	4669984.2709
7464	531631.9369	4669991.5468
7465	531634.4083	4669997.5051
7466	531632.6573	4670002.3551
7467	531628.6195	4670003.5783
7468	531624.3799	4670003.9522
7469	531619.7292	4670003.2624
7470	531614.0050	4670003.8306
7471	531610.3782	4670006.1175
7472	531606.3528	4670006.2821
7473	531604.6912	4670003.5097
7474	531603.8815	4670000.3238
7475	531604.7780	4669996.0991
7476	531605.0567	4669990.3848
7477	531603.4249	4669985.0716
7478	531600.9287	4669981.2306
7479	531597.5534	4669980.1323
7480	531593.1070	4669980.0802
7481	531589.1015	4669978.5509
7482	531582.7693	4669976.7826
7483	531573.0767	4669972.6456
7484	531568.8793	4669969.4200
7485	531565.5486	4669964.5104
7486	531563.5032	4669958.3454
7487	531563.1517	4669952.2001
7488	531539.6361	4669934.9836
7489	531535.9423	4669942.9873
7490	531539.9082	4669947.9043
7491	531535.8753	4669948.7041
7492	531530.1164	4669952.2366
7493	531526.6790	4669956.4316
7494	531535.8911	4669965.4335
7495	531527.0810	4669976.3419
7496	531514.0603	4669967.0836
7497	531507.3799	4669976.9581

shtojca 10.1

184

7498	531498.6526	4669998.8791
7499	531485.0016	4669989.1899
7500	531464.4403	4669972.8551
7501	531444.3323	4669953.9844
7502	531439.4971	4669950.9631
7503	531434.1716	4669953.6536
7504	531431.8177	4669955.7437
7505	531428.8088	4669959.5201
7506	531426.2382	4669962.0312
7507	531423.4336	4669966.4453
7508	531420.3701	4669974.8799
7509	531417.4232	4669973.3630
7510	531413.8461	4669971.4153
7511	531409.4245	4669969.2458
7512	531404.5844	4669966.6480
7513	531397.2209	4669962.5382
7514	531380.1772	4669953.2328
7515	531364.1822	4669944.7866
7516	531348.3568	4669939.9425
7517	531339.4640	4669939.8383
7518	531326.5334	4669940.9573
7519	531317.0402	4669937.8814
7520	531312.1951	4669935.7071
7521	531305.2700	4669930.3319
7522	531300.8905	4669924.5630
7523	531299.2637	4669918.8263
7524	531299.5449	4669912.9003
7525	531300.8723	4669908.0453
7526	531303.4677	4669903.4170
7527	531306.7057	4669898.1609
7528	531311.4407	4669891.6517
7529	531314.0559	4669885.3295
7530	531315.8242	4669878.9974
7531	531319.5229	4669870.5702
7532	531321.8917	4669867.2098
7533	531324.2703	4669863.0024
7534	531326.2479	4669856.8845
7535	531326.7482	4669850.3257
7536	531326.3967	4669844.1805
7537	531325.8136	4669839.7267
7538	531323.3100	4669836.5209

shtojca 10.1

185

7539	531321.2026	4669835.6492
7540	531320.1812	4669832.4608
7541	531321.0752	4669828.4478
7542	531322.5896	4669825.7126
7543	531325.7904	4669823.6325
7544	531327.0558	4669824.0708
7545	531328.3039	4669825.9913
7546	531328.0649	4669828.3179
7547	531327.6042	4669831.4889
7548	531327.5720	4669834.2414
7549	531329.6521	4669837.4422
7550	531332.5643	4669841.9234
7551	531334.6295	4669846.3946
7552	531335.6509	4669849.5830
7553	531336.4607	4669852.7689
7554	531336.1993	4669857.0011
7555	531334.4682	4669860.1572
7556	531332.5279	4669863.0991
7557	531332.6950	4669866.9128
7558	531336.2523	4669870.5545
7559	531340.6714	4669872.9356
7560	531344.6819	4669874.0414
7561	531348.0796	4669873.2342
7562	531351.0860	4669869.6694
7563	531354.2843	4669867.8011
7564	531358.5438	4669865.7333
7565	531363.6576	4669863.0403
7566	531368.3455	4669860.5541
7567	531372.3610	4669861.2365
7568	531376.7776	4669863.8293
7569	531379.0968	4669864.7036
7570	531380.5863	4669864.0857
7571	531380.2075	4669860.2696
7572	531377.7039	4669857.0638
7573	531375.3898	4669855.7661
7574	531372.0268	4669853.6091
7575	531369.5109	4669851.4620
7576	531366.8005	4669847.8303
7577	531363.2258	4669845.6708
7578	531358.8043	4669843.5014
7579	531354.1784	4669840.6943

shtojca 10.1

186

7580	531348.9322	4669836.6093
7581	531343.4817	4669831.8867
7582	531339.4910	4669829.0870
7583	531336.7683	4669826.5140
7584	531332.1697	4669821.3778
7585	531327.3494	4669817.0861
7586	531322.5342	4669812.3709
7587	531317.9480	4669806.1761
7588	531315.0606	4669799.5777
7589	531314.4949	4669793.6417
7590	531311.6522	4669783.2320
7591	531304.4102	4669768.7474
7592	531297.5867	4669754.6911
7593	531286.7800	4669737.2000
7594	531281.1823	4669726.9699
7595	531274.6980	4669720.1175
7596	531271.5964	4669713.7283
7597	531269.3294	4669708.4077
7598	531266.8506	4669703.0846
7599	531263.9508	4669697.5449
7600	531260.6152	4669693.0588
7601	531256.4202	4669689.6214
7602	531252.4246	4669687.2452
7603	531248.6680	4669682.5425
7604	531246.1669	4669679.1250
7605	531244.0843	4669676.1359
7606	531242.2183	4669672.7258
7607	531240.3450	4669669.9510
7608	531237.8489	4669666.1100
7609	531234.9193	4669663.1110
7610	531233.0460	4669660.3362
7611	531230.9708	4669656.7119
7612	531231.2322	4669652.4797
7613	531231.3091	4669645.9160
7614	531229.6648	4669641.6615
7615	531227.3730	4669638.4582
7616	531223.1631	4669636.2913
7617	531220.2137	4669634.9862
7618	531216.4025	4669634.9415
7619	531213.6351	4669636.1797
7620	531211.2837	4669638.0580

shtojca 10.1

187

7621	531207.6595	4669640.1331
7622	531201.5167	4669640.2729
7623	531196.2309	4669639.5757
7624	531189.0493	4669638.0093
7625	531179.9671	4669635.9970
7626	531171.9436	4669633.9971
7627	531166.4807	4669630.3332
7628	531163.3494	4669626.4848
7629	531160.2329	4669621.3660
7630	531157.5374	4669616.4639
7631	531154.1944	4669612.6130
7632	531148.9556	4669607.8928
7633	531143.2785	4669604.4381
7634	531137.1432	4669603.9427
7635	531131.4363	4669603.0288
7636	531125.9487	4669601.4822
7637	531120.4758	4669598.6652
7638	531114.8087	4669594.3636
7639	531110.6112	4669591.1380
7640	531104.9316	4669587.8950
7641	531097.7451	4669586.7520
7642	531090.9647	4669587.0961
7643	531082.9313	4669585.9431
7644	531076.5867	4669585.2335
7645	531068.7824	4669582.6009
7646	531060.7861	4669578.2720
7647	531053.6319	4669574.3765
7648	531048.3634	4669572.1972
7649	531041.8220	4669570.2147
7650	531035.2831	4669568.0204
7651	531030.6349	4669567.1189
7652	531023.8644	4669566.6161
7653	531018.1476	4669566.5491
7654	531008.6072	4669567.4961
7655	530980.3424	4669521.8480
7656	530923.1502	4669432.8732
7657	530900.2427	4669472.2043
7658	530892.1175	4669478.8855
7659	530891.8561	4669483.1177
7660	530891.3856	4669487.1357
7661	530889.8613	4669490.7178

shtojca 10.1

188

7662	530887.5123	4669492.3843
7663	530901.6853	4669529.8205
7664	530910.5707	4669530.5598
7665	530914.5886	4669531.0304
7666	530918.1682	4669532.7665
7667	530921.8728	4669541.9156
7668	530923.0936	4669546.1652
7669	530923.6618	4669551.8894
7670	530922.5510	4669556.3234
7671	530919.5049	4669563.2758
7672	530914.7649	4669570.2084
7673	530904.9409	4669577.2932
7674	530899.4110	4669579.3461
7675	530896.0059	4669580.7885
7676	530891.9557	4669583.0704
7677	530891.7068	4669586.2440
7678	530893.8117	4669587.3274
7679	530902.6995	4669587.8551
7680	530925.1233	4669589.8119
7681	530987.7764	4669592.2400
7682	531008.1697	4669586.7614
7683	531028.8219	4669577.2623
7684	531032.0302	4669574.5469
7685	531036.0630	4669573.7471
7686	531041.1272	4669575.2888
7687	531042.3778	4669576.9976
7688	531041.4937	4669580.1636
7689	531011.0249	4669596.1123
7690	530984.2200	4669606.5981
7691	530961.4895	4669648.8960
7692	530951.5364	4669666.9909
7693	530935.1752	4669707.8810
7694	530893.3613	4669698.0736
7695	530881.1197	4669730.7533
7696	530922.4705	4669743.9434
7697	530911.2554	4669779.3880
7698	530865.9520	4669778.2220
7699	530817.9457	4669772.7890
7700	530782.4283	4669749.7144
7701	530726.8385	4669722.8046
7702	530756.8201	4669676.1448

shtojca 10.1

189

7703	530754.9418	4669673.7934
7704	530752.8418	4669672.2864
7705	530750.5326	4669670.5653
7706	530749.0877	4669667.3719
7707	530749.1224	4669664.4077
7708	530749.3763	4669660.8107
7709	530751.1049	4669657.8663
7710	530754.7143	4669657.0615
7711	530756.8266	4669657.5098
7712	530758.5006	4669659.2235
7713	530759.7413	4669661.7792
7714	530760.3417	4669664.7509
7715	530760.7206	4669668.5670
7716	530761.3086	4669672.5974
7717	530793.5127	4669689.2804
7718	530789.6510	4669675.4706
7719	530789.2797	4669671.0192
7720	530788.0886	4669664.2289
7721	530789.4880	4669653.2337
7722	530771.6049	4669643.2831
7723	530756.5263	4669628.9184
7724	530743.9538	4669617.5478
7725	530733.6955	4669607.4748
7726	530726.1624	4669599.7631
7727	530721.1478	4669593.9868
7728	530718.4275	4669591.2020
7729	530716.3598	4669586.9426
7730	530717.4483	4669584.4142
7731	530721.0527	4669584.0329
7732	530723.7829	4669585.9707
7733	530726.3162	4669586.6357
7734	530731.6269	4669585.2156
7735	530734.3993	4669583.5539
7736	530740.7835	4669580.8758
7737	530750.1270	4669578.6559
7738	530759.9015	4669575.8058
7739	530769.6709	4669573.3791
7740	530782.4146	4669570.1402
7741	530799.6270	4669565.0478
7742	530811.9595	4669560.7453
7743	530820.2643	4669556.8191

shtojca 10.1

190

7744	530825.6171	4669551.7995
7745	530826.5211	4669546.9396
7746	530825.5195	4669542.0574
7747	530823.4567	4669537.3744
7748	530819.4809	4669533.3044
7749	530809.9827	4669530.6520
7750	530804.2659	4669530.5850
7751	530801.9220	4669531.8281
7752	530799.1298	4669535.1836
7753	530795.0572	4669539.3711
7754	530791.0046	4669541.8648
7755	530787.8186	4669542.6745
7756	530781.6784	4669542.6025
7757	530775.1147	4669542.5256
7758	530769.4153	4669540.9765
7759	530766.6925	4669538.4035
7760	530765.0185	4669536.6898
7761	530761.8450	4669536.4409
7762	530755.0695	4669536.3615
7763	530747.6490	4669537.1216
7764	530741.0803	4669537.4682
7765	530734.0733	4669539.0802
7766	530725.3749	4669540.4606
7767	530718.3976	4669539.5318
7768	530709.7240	4669538.7949
7769	530706.1295	4669538.3293
7770	530699.1399	4669538.4591
7771	530692.3446	4669540.0736
7772	530687.4524	4669541.9222
7773	530682.3435	4669544.1917
7774	530676.6367	4669543.2778
7775	530671.7866	4669541.5269
7776	530667.5694	4669539.9951
7777	530661.2124	4669540.3442
7778	530657.5906	4669542.2076
7779	530655.8472	4669546.4224
7780	530655.7876	4669551.5040
7781	530656.3683	4669556.1695
7782	530656.7247	4669561.8913
7783	530654.9738	4669566.7413
7784	530652.8342	4669568.6221

shtojca 10.1

191

7785	530649.8550	4669569.8578
7786	530644.7710	4669570.0100
7787	530639.8986	4669570.1646
7788	530633.5417	4669570.5137
7789	530629.6983	4669573.2216
7790	530626.3056	4669573.6053
7791	530621.0048	4669574.1785
7792	530615.7065	4669574.5400
7793	530610.6721	4669570.4575
7794	530608.5845	4669567.8919
7795	530606.0785	4669564.8979
7796	530602.7230	4669562.1057
7797	530599.7835	4669559.9536
7798	530593.6582	4669558.6113
7799	530589.2093	4669558.7709
7800	530584.9722	4669558.9330
7801	530578.4085	4669558.8562
7802	530573.9695	4669558.1689
7803	530569.5256	4669557.9050
7804	530563.8039	4669558.2615
7805	530556.5926	4669559.2358
7806	530548.7386	4669560.8379
7807	530540.4513	4669563.2820
7808	530531.7454	4669565.2976
7809	530524.9526	4669566.7004
7810	530516.0524	4669567.2314
7811	530510.3183	4669568.6465
7812	530505.8396	4669571.3469
7813	530502.8134	4669576.6055
7814	530501.4636	4669583.3661
7815	530499.4712	4669590.7544
7816	530496.4052	4669599.4007
7817	530493.3740	4669605.0828
7818	530489.0798	4669610.1147
7819	530483.3060	4669614.9176
7820	530473.9327	4669619.6783
7821	530467.7552	4669622.7824
7822	530460.9401	4669626.0907
7823	530456.4441	4669630.2733
7824	530456.5938	4669635.5691
7825	530460.3504	4669640.2718

shtojca 10.1

192

7826	530465.3898	4669643.9308
7827	530472.9824	4669646.5609
7828	530482.0547	4669649.4201
7829	530496.0018	4669651.9129
7830	530508.2847	4669651.8450
7831	530523.7735	4669649.2736
7832	530531.8416	4669647.4623
7833	530539.9873	4669645.6927
7834	530550.8169	4669647.6725
7835	530560.0678	4669648.8397
7836	530564.5733	4669648.3631
7837	530567.5250	4669644.9565
7838	530571.2985	4669639.1773
7839	530575.3429	4669632.8718
7840	530579.6334	4669628.1575
7841	530588.1337	4669625.6100
7842	530598.4929	4669622.5550
7843	530602.4722	4669621.8075
7844	530605.3773	4669622.3709
7845	530607.7190	4669625.8395
7846	530609.5282	4669629.5665
7847	530612.6732	4669632.2504
7848	530617.1632	4669633.0971
7849	530621.1177	4669634.4669
7850	530624.8075	4669635.8337
7851	530628.7279	4669640.1148
7852	530629.9613	4669647.8056
7853	530630.9021	4669657.8753
7854	530633.5116	4669661.0823
7855	530672.4651	4669680.0679
7856	530680.0194	4669690.4798
7857	530683.5883	4669702.1685
7858	530696.2903	4669725.0817
7859	530722.3662	4669758.7396
7860	530741.0686	4669789.1348
7861	530752.7894	4669805.4190
7862	530761.9566	4669813.7321
7863	530776.4233	4669821.5780
7864	530796.7375	4669827.3748
7865	530811.2352	4669832.5740
7866	530815.9837	4669833.9531

shtojca 10.1

193

7867	530818.3036	4669839.2743
7868	530820.3465	4669845.6511
7869	530823.7407	4669849.6614
7870	530828.2121	4669852.0961
7871	530834.2870	4669853.2261
7872	530840.1097	4669853.2943
7873	530845.9323	4669853.3625
7874	530854.6911	4669851.3476
7875	530860.8497	4669845.3316
7876	530862.4873	4669841.1155
7877	530862.7985	4669837.1486
7878	530863.3651	4669833.9788
7879	530862.8729	4669830.7966
7880	530860.2573	4669828.1190
7881	530856.8352	4669826.4907
7882	530853.9332	4669825.6626
7883	530850.2434	4669824.2958
7884	530850.3953	4669811.3272
7885	530861.2156	4669814.1010
7886	530890.2700	4669819.4707
7887	530909.0178	4669823.3962
7888	530915.8992	4669823.4768
7889	530924.7831	4669833.3749
7890	530919.2789	4669851.3102
7891	530893.9206	4669846.7778
7892	530889.6921	4669846.1989
7893	530888.5776	4669850.9505
7894	530902.7115	4669864.6159
7895	530909.2754	4669869.1927
7896	530914.3226	4669867.6636
7897	530920.9548	4669866.4178
7898	530928.9072	4669865.4522
7899	530933.9358	4669865.5111
7900	530937.6381	4669865.8192
7901	530944.7654	4669867.4909
7902	530948.9939	4669868.0699
7903	530957.7434	4669866.8489
7904	530963.8555	4669864.8028
7905	530976.8955	4669858.8675
7906	530988.3536	4669852.3842
7907	530995.2783	4669848.7595

shtojca 10.1

194

7908	531001.1320	4669846.1810
7909	531008.5613	4669844.6798
7910	531018.3663	4669843.7359
7911	531027.0941	4669844.3676
7912	531038.7053	4669847.4153
7913	531050.2793	4669853.6391
7914	531070.5252	4669865.2585
7915	531093.9751	4669874.5331
7916	531120.0933	4669881.9861
7917	531145.1280	4669891.5440
7918	531178.5825	4669905.4358
7919	531201.4782	4669916.8215
7920	531220.9270	4669928.6963
7921	531224.3336	4669931.6480
7922	531227.9738	4669937.2494
7923	531231.9066	4669940.4719
7924	531234.0115	4669941.5553
7925	531236.9228	4669941.5895
7926	531240.6313	4669941.3682
7927	531244.0750	4669941.1439
7928	531247.2355	4669942.5044
7929	531249.3218	4669945.1759
7930	531253.2670	4669947.3397
7931	531260.6467	4669950.0732
7932	531269.8759	4669953.0931
7933	531278.3235	4669955.0449
7934	531290.1993	4669958.0958
7935	531298.3761	4669960.5739
7936	531307.8545	4669964.9202
7937	531316.2711	4669969.5188
7938	531322.0503	4669973.2923
7939	531325.4537	4669976.5086
7940	531329.1126	4669980.5221
7941	531332.2575	4669983.2059
7942	531335.9350	4669985.6313
7943	531339.8864	4669987.2658
7944	531341.9944	4669988.0847
7945	531344.9057	4669988.1188
7946	531347.2784	4669988.9407
7947	531348.5738	4669991.3382
7948	531349.8568	4669994.7943

shtojca 10.1

195

7949	531351.6630	4669998.7860
7950	531354.0109	4670001.7253
7951	531356.1220	4670002.2794
7952	531358.7904	4670000.4578
7953	531362.2558	4669998.3807
7954	531366.2196	4669998.9566
7955	531367.2473	4670001.6157
7956	531367.4716	4670005.0594
7957	531369.0255	4670007.9893
7958	531371.9276	4670008.8175
7959	531376.4331	4670008.3408
7960	531381.2157	4670006.8087
7961	531386.5214	4670005.8120
7962	531391.8147	4670005.8740
7963	531405.2631	4670010.2668
7964	531416.8681	4670013.8439
7965	531425.5649	4670017.1223
7966	531433.1937	4670021.1822
7967	531441.3580	4670024.7190
7968	531445.2846	4670028.4708
7969	531447.8909	4670031.9425
7970	531452.0543	4670038.0794
7971	531454.8943	4670044.2009
7972	531459.3130	4670051.1349
7973	531463.2303	4670055.6808
7974	531483.9963	4670068.1004
7975	531508.9411	4670085.3336
7976	531524.6815	4670097.4297
7977	531537.5478	4670106.3156
7978	531548.0632	4670112.5270
7979	531554.8918	4670117.1069
7980	531555.3839	4670120.2891
7981	531552.4292	4670123.9603
7982	531548.4499	4670124.7078
7983	531543.9753	4670122.5378
7984	531541.0919	4670120.1217
7985	531539.2610	4670118.2473
7986	531536.8852	4670117.6901
7987	531533.9707	4670117.9206
7988	531530.7823	4670118.9421
7989	531527.8679	4670119.1726

shtojca 10.1

196

7990	531521.2171	4670122.0064
7991	531517.7672	4670122.7601
7992	531512.7571	4670121.1132
7993	531508.0117	4670119.4694
7994	531501.6907	4670116.7483
7995	531496.1979	4670111.1252
7996	531493.6225	4670105.0068
7997	531492.3550	4670100.2273
7998	531490.0164	4670096.4941
7999	531486.6068	4670093.8071
8000	531482.9232	4670091.9110
8001	531479.5011	4670090.2827
8002	531476.0760	4670088.9191
8003	531472.6508	4670087.5554
8004	531469.7519	4670086.4627
8005	531468.7242	4670083.8036
8006	531466.6565	4670079.5441
8007	531464.2900	4670078.1929
8008	531460.3479	4670075.7644
8009	531455.6149	4670073.0619
8010	531446.6876	4670066.8691
8011	531440.9115	4670062.8309
8012	531438.5574	4670060.4210
8013	531438.3237	4670057.7713
8014	531439.4289	4670053.8137
8015	531441.3374	4670049.0714
8016	531444.5754	4670043.8153
8017	531445.6837	4670039.5930
8018	531445.2040	4670035.3522
8019	531442.8623	4670031.8836
8020	531439.4526	4670029.1966
8021	531435.2211	4670028.8823
8022	531429.9247	4670029.0850
8023	531428.5672	4670031.9808
8024	531428.4835	4670039.1268
8025	531422.3651	4670041.7021
8026	531417.3210	4670042.9665
8027	531414.1729	4670040.5473
8028	531413.7087	4670034.9831
8029	531411.6441	4670030.4590
8030	531406.4004	4670026.1623

shtojca 10.1

197

8031	531401.4027	4670023.4567
8032	531396.3834	4670022.6038
8033	531389.5051	4670022.2585
8034	531381.5652	4670022.1655
8035	531371.4985	4670022.8417
8036	531362.7428	4670024.5920
8037	531355.0520	4670025.8254
8038	531350.7894	4670028.1578
8039	531344.9203	4670032.0596
8040	531338.1103	4670025.8916
8041	531342.1578	4670019.3215
8042	531345.6481	4670015.1271
8043	531346.4793	4670011.9604
8044	531347.5721	4670009.0615
8045	531347.3415	4670006.1471
8046	531344.9688	4670005.3252
8047	531340.9988	4670005.2787
8048	531337.5861	4670002.8563
8049	531334.4690	4669997.7905
8050	531332.3982	4669993.7957
8051	531329.5148	4669991.3796
8052	531326.0896	4669990.0159
8053	531322.9260	4669988.9200
8054	531317.9191	4669987.0085
8055	531312.9214	4669984.3029
8056	531310.0380	4669981.8868
8057	531306.9054	4669978.1442
8058	531303.4989	4669975.1926
8059	531300.3508	4669972.7734
8060	531296.3994	4669971.1389
8061	531292.7003	4669970.5661
8062	531289.5088	4669971.8523
8063	531288.6931	4669973.6956
8064	531286.7970	4669977.3792
8065	531284.9195	4669979.4749
8066	531282.2790	4669978.9145
8067	531279.9250	4669976.5046
8068	531275.4349	4669975.6579
8069	531267.2303	4669975.5618
8070	531258.2316	4669975.4563
8071	531248.1743	4669975.3385

shtojca 10.1

198

8072	531240.7854	4669973.3990
8073	531236.3047	4669971.7583
8074	531226.5368	4669969.5262
8075	531218.3353	4669969.1654
8076	531212.2448	4669969.3588
8077	531207.7393	4669969.8354
8078	531203.2431	4669969.5180
8079	531201.7109	4669964.7354
8080	531200.1911	4669958.8942
8081	531197.8712	4669953.5729
8082	531193.4432	4669947.4329
8083	531189.5135	4669943.9457
8084	531185.0421	4669941.5110
8085	531179.2535	4669938.5315
8086	531173.4743	4669934.7579
8087	531167.7074	4669929.9257
8088	531161.9282	4669926.1522
8089	531157.2169	4669921.5970
8090	531152.2193	4669918.8914
8091	531145.6584	4669914.0499
8092	531134.0628	4669909.6788
8093	531120.8822	4669905.0245
8094	531112.1699	4669903.0695
8095	531101.6112	4669900.5634
8096	531090.5231	4669898.0512
8097	531084.4637	4669895.5979
8098	531078.1303	4669893.9355
8099	531070.4581	4669893.5809
8100	531062.5460	4669891.1059
8101	531054.6494	4669887.3075
8102	531042.5275	4669882.6655
8103	531032.7597	4669880.4335
8104	531022.1823	4669879.5154
8105	531012.9035	4669880.7302
8106	531006.5205	4669883.3025
8107	530998.5402	4669886.6501
8108	530993.7452	4669889.2410
8109	530990.0120	4669891.5795
8110	530985.9986	4669895.2384
8111	530981.9728	4669899.9558
8112	530980.8397	4669906.2954

shtojca 10.1

199

8113	530980.9989	4669915.2972
8114	530984.3683	4669921.4248
8115	530989.0703	4669926.7739
8116	530996.3755	4669935.8594
8117	531012.5088	4669959.6069
8118	531024.7465	4669976.9560
8119	531029.7008	4669983.3669
8120	531032.0424	4669986.8354
8121	531031.4573	4669991.5932
8122	531027.7272	4669993.6671
8123	531023.2216	4669994.1437
8124	531015.8420	4669991.4103
8125	531000.9297	4669976.4122
8126	530992.5565	4669968.1083
8127	530981.3278	4669955.0064
8128	530975.5951	4669947.2628
8129	530969.3423	4669938.7191
8130	530960.4553	4669929.0857
8131	530946.2998	4669917.2729
8132	530939.9974	4669912.9638
8133	530936.0833	4669908.1533
8134	530932.4461	4669902.2873
8135	530930.3877	4669897.2338
8136	530927.7690	4669894.8208
8137	530924.8701	4669893.7280
8138	530922.5222	4669890.7888
8139	530919.3524	4669890.2223
8140	530915.9117	4669890.1820
8141	530909.8368	4669889.0520
8142	530903.7712	4669887.1280
8143	530894.5296	4669885.1668
8144	530870.4884	4669881.1793
8145	530849.3399	4669878.8139
8146	530837.1839	4669877.0833
8147	530831.0997	4669876.7473
8148	530826.0462	4669878.8057
8149	530823.6270	4669881.9538
8150	530822.0111	4669884.3171
8151	530819.8504	4669887.9977
8152	530816.3694	4669891.3980
8153	530813.4426	4669892.6872

shtojca 10.1

200

8154	530809.4633	4669893.4347
8155	530804.9733	4669892.5880
8156	530801.5667	4669889.6364
8157	530796.0491	4669886.1306
8158	530787.9064	4669880.7411
8159	530784.2538	4669876.1984
8160	530782.7248	4669871.1512
8161	530780.6446	4669867.9504
8162	530777.2381	4669864.9987
8163	530774.0962	4669862.0502
8164	530770.9202	4669862.0130
8165	530768.0058	4669862.2435
8166	530765.3405	4669863.8005
8167	530764.5124	4669866.7025
8168	530765.2661	4669870.1525
8169	530767.0816	4669873.3502
8170	530771.8052	4669876.8467
8171	530775.7287	4669880.8632
8172	530777.8088	4669884.0640
8173	530778.5625	4669887.5139
8174	530776.6695	4669890.9329
8175	530774.5274	4669893.0254
8176	530770.8252	4669892.7173
8177	530766.6029	4669891.6090
8178	530762.9069	4669890.7716
8179	530757.6260	4669889.6509
8180	530752.0835	4669888.2625
8181	530746.2764	4669886.8709
8182	530739.9399	4669885.4732
8183	530734.4036	4669883.5554
8184	530730.2155	4669879.5358
8185	530727.6215	4669875.0055
8186	530726.6125	4669870.7584
8187	530723.7477	4669866.7543
8188	530719.3011	4669862.2023
8189	530713.5342	4669857.3701
8190	530705.1238	4669852.2422
8191	530694.3842	4669842.5871
8192	530684.7218	4669831.3564
8193	530686.6148	4669827.9375
8194	530687.9629	4669825.8356

shtojca 10.1

201

8195	530686.4028	4669823.4350
8196	530681.1188	4669822.5790
8197	530678.9984	4669822.8189
8198	530675.8348	4669821.7230
8199	530673.2160	4669819.3100
8200	530668.7694	4669814.7580
8201	530664.0550	4669810.4675
8202	530659.1008	4669804.0566
8203	530656.0085	4669796.8734
8204	530656.5596	4669795.0270
8205	530660.0219	4669793.2146
8206	530663.2010	4669792.9872
8207	530664.5616	4669789.8267
8208	530664.0788	4669785.8505
8209	530664.6484	4669782.4160
8210	530665.4858	4669778.7200
8211	530665.5199	4669775.8087
8212	530666.6344	4669771.0571
8213	530668.5491	4669765.7855
8214	530670.1805	4669762.0988
8215	530668.6390	4669758.1102
8216	530665.2325	4669755.1585
8217	530662.3552	4669752.2131
8218	530658.4597	4669745.8146
8219	530654.0472	4669738.3513
8220	530643.0707	4669726.3111
8221	530638.8609	4669724.1441
8222	530632.7736	4669724.0728
8223	530625.8644	4669726.3742
8224	530616.3085	4669728.6445
8225	530608.0883	4669729.8717
8226	530602.7950	4669729.8097
8227	530597.7943	4669727.3688
8228	530591.4826	4669723.8537
8229	530584.9032	4669720.6002
8230	530575.9604	4669715.7308
8231	530564.9219	4669708.9839
8232	530559.6813	4669704.4226
8233	530555.2812	4669695.9006
8234	530551.6875	4669686.3292
8235	530548.8537	4669679.6785

shtojca 10.1

202

8236	530546.0137	4669673.5570
8237	530543.4136	4669669.5560
8238	530540.2779	4669666.0782
8239	530537.3945	4669663.6621
8240	530535.8530	4669659.6735
8241	530534.5148	4669654.2700
8242	530531.1196	4669654.8655
8243	530525.3879	4669656.0689
8244	530519.4445	4669657.2698
8245	530509.4708	4669659.0588
8246	530499.9329	4669659.7941
8247	530489.1395	4669659.2441
8248	530477.5016	4669658.4725
8249	530458.9039	4669655.2900
8250	530449.6348	4669651.1579
8251	530431.2885	4669644.5901
8252	530427.9330	4669641.7979
8253	530425.4319	4669638.3804
8254	530422.7216	4669634.7487
8255	530418.7309	4669631.9490
8256	530415.5772	4669630.0062
8257	530413.2879	4669626.5912
8258	530414.1869	4669622.1548
8259	530416.3340	4669619.6388
8260	530421.6521	4669617.5835
8261	530426.5294	4669617.0053
8262	530439.6543	4669617.3709
8263	530444.5093	4669618.6983
8264	530450.0094	4669619.1863
8265	530455.9552	4669617.7736
8266	530460.6456	4669615.0757
8267	530465.1267	4669612.1635
8268	530469.4035	4669608.6136
8269	530481.9776	4669601.7728
8270	530486.9293	4669594.8427
8271	530491.0614	4669585.5736
8272	530493.9132	4669577.1365
8273	530493.7684	4669571.4173
8274	530492.1093	4669568.4332
8275	530488.3055	4669567.7533
8276	530483.8517	4669568.3364

shtojca 10.1

203

8277	530479.7866	4669571.8888
8278	530476.1276	4669576.9282
8279	530473.3255	4669581.1306
8280	530468.8146	4669586.5835
8281	530463.4965	4669588.6388
8282	530459.2767	4669587.3188
8283	530455.2811	4669584.9427
8284	530451.9256	4669582.1504
8285	530446.2361	4669579.7544
8286	530439.8767	4669580.3152
8287	530433.9383	4669581.0927
8288	530429.0486	4669582.7295
8289	530426.0372	4669586.7177
8290	530425.1133	4669593.2714
8291	530422.9414	4669597.9048
8292	530418.0269	4669601.6589
8293	530412.0761	4669603.4950
8294	530405.6944	4669605.9614
8295	530401.6466	4669608.0316
8296	530398.0100	4669611.1654
8297	530399.4450	4669615.2057
8298	530401.9659	4669616.9293
8299	530404.4745	4669619.7116
8300	530404.4472	4669622.0407
8301	530400.5938	4669625.5955
8302	530396.3319	4669627.8749
8303	530394.1749	4669631.2378
8304	530393.5025	4669634.4064
8305	530394.3147	4669637.3806
8306	530395.7695	4669639.7270
8307	530398.0514	4669643.7772
8308	530399.0754	4669646.7538
8309	530399.8950	4669649.0928
8310	530402.4110	4669651.2399
8311	530403.8385	4669655.9154
8312	530405.4902	4669659.5347
8313	530408.1932	4669663.8016
8314	530409.6356	4669667.2067
8315	530409.3792	4669671.0154
8316	530406.7814	4669675.8555
8317	530403.7898	4669678.1498

shtojca 10.1

204

8318	530400.8082	4669679.5972
8319	530397.4056	4669680.8279
8320	530392.5506	4669679.5005
8321	530386.6221	4669679.4310
8322	530382.1757	4669679.3789
8323	530379.8566	4669678.5047
8324	530378.4018	4669676.1583
8325	530377.8087	4669672.5514
8326	530377.8559	4669668.5284
8327	530378.7499	4669664.5155
8328	530380.2792	4669660.5099
8329	530380.3362	4669655.6400
8330	530379.5439	4669650.9720
8331	530378.5572	4669644.8194
8332	530377.1569	4669637.8148
8333	530375.5151	4669633.3486
8334	530373.6616	4669628.8799
8335	530371.8007	4669625.0464
8336	530368.0193	4669622.4609
8337	530365.4735	4669622.8546
8338	530362.6912	4669625.3632
8339	530361.3662	4669630.0064
8340	530357.9264	4669634.4131
8341	530354.0756	4669637.7562
8342	530349.3778	4669641.0893
8343	530347.6541	4669643.6103
8344	530345.0687	4669647.3917
8345	530341.8704	4669649.2601
8346	530337.4066	4669650.6901
8347	530334.4225	4669652.3492
8348	530334.1637	4669656.3697
8349	530331.6005	4669658.2455
8350	530327.9887	4669659.2620
8351	530329.4014	4669665.2079
8352	530331.9149	4669667.5667
8353	530334.6525	4669668.8693
8354	530337.6068	4669669.7510
8355	530339.0716	4669671.2505
8356	530338.6109	4669674.4215
8357	530336.8873	4669676.9425
8358	530333.4599	4669680.2905

shtojca 10.1

205

8359	530330.2541	4669682.7941
8360	530326.2114	4669684.4408
8361	530324.1015	4669683.7808
8362	530321.1769	4669680.3583
8363	530318.2325	4669678.6298
8364	530313.8060	4669676.8838
8365	530309.5788	4669676.1990
8366	530304.7015	4669676.7771
8367	530300.6686	4669677.5769
8368	530297.0543	4669678.8052
8369	530290.0374	4669681.2641
8370	530286.4106	4669683.5510
8371	530283.2049	4669686.0546
8372	530278.5195	4669688.3290
8373	530274.4841	4669689.3406
8374	530270.2296	4669690.9848
8375	530267.8733	4669693.2866
8376	530265.5021	4669696.8587
8377	530261.8406	4669702.1099
8378	530250.2756	4669713.1978
8379	530240.4342	4669721.7647
8380	530226.5574	4669731.3431
8381	530215.8815	4669738.8415
8382	530207.3428	4669744.6708
8383	530199.8701	4669749.8772
8384	530194.5297	4669753.8381
8385	530188.9849	4669757.1614
8386	530183.6594	4669759.8519
8387	530177.0634	4669762.5275
8388	530168.3700	4669763.4844
8389	530159.6865	4669763.5945
8390	530152.0641	4669763.5052
8391	530145.5004	4669763.4283
8392	530138.0898	4669763.3414
8393	530132.5822	4669763.4887
8394	530126.4420	4669763.4167
8395	530120.5060	4669763.9825
8396	530116.0423	4669765.4125
8397	530110.7316	4669766.8326
8398	530102.2127	4669770.9680
8399	530097.2883	4669775.5691

shtojca 10.1

206

8400	530093.8460	4669780.1875
8401	530090.6278	4669783.7498
8402	530084.8590	4669788.1292
8403	530077.3938	4669792.7005
8404	530071.8490	4669796.0237
8405	530066.7476	4669797.6580
8406	530062.0920	4669797.3917
8407	530060.8513	4669794.8360
8408	530061.3071	4669792.0885
8409	530064.0893	4669789.5799
8410	530068.1371	4669787.5097
8411	530072.3965	4669785.4420
8412	530074.3195	4669783.9822
8413	530074.3418	4669782.0766
8414	530072.0202	4669781.4141
8415	530067.9700	4669783.6961
8416	530063.9322	4669784.9193
8417	530060.7438	4669785.9408
8418	530055.6523	4669786.7282
8419	530048.0299	4669786.6389
8420	530042.7317	4669787.0003
8421	530037.2241	4669787.1476
8422	530030.6480	4669788.1293
8423	530025.7707	4669788.7075
8424	530020.0416	4669789.6991
8425	530013.0296	4669791.7346
8426	530008.3417	4669794.2208
8427	530005.7662	4669797.1553
8428	530003.4024	4669800.0923
8429	530001.4745	4669801.9755
8430	529999.5515	4669803.4353
8431	529997.1877	4669806.3723
8432	529994.8140	4669810.1562
8433	529993.2749	4669815.0087
8434	529993.4345	4669819.4575
8435	529997.0017	4669822.2522
8436	529999.3233	4669822.9147
8437	530002.6986	4669824.0131
8438	530005.4313	4669825.7392
8439	530006.0392	4669826.0757
8440	530004.5124	4669831.8695

shtojca 10.1

207

8441	530001.3116	4669833.9496
8442	529998.5368	4669835.8229
8443	529996.3897	4669838.3389
8444	529992.3221	4669842.1030
8445	529985.7212	4669845.2021
8446	529981.4642	4669847.0580
8447	529975.5035	4669849.7411
8448	529969.5378	4669852.8476
8449	529965.2684	4669855.7623
8450	529960.1248	4669860.9960
8451	529955.8256	4669866.4515
8452	529951.0857	4669873.3841
8453	529946.5500	4669880.9543
8454	529942.8339	4669890.8636
8455	529939.3222	4669901.4105
8456	529938.8466	4669905.8519
8457	529939.8209	4669913.0632
8458	529942.7207	4669918.6030
8459	529946.5145	4669920.1298
8460	529950.3406	4669918.9040
8461	529952.2139	4669921.6789
8462	529956.6851	4669919.6137
8463	529959.6717	4669917.7428
8464	529962.6806	4669913.9663
8465	529963.7765	4669910.8028
8466	529963.8162	4669907.4150
8467	529963.8683	4669902.9687
8468	529964.7524	4669899.8026
8469	529967.1063	4669897.7126
8470	529970.4940	4669897.7523
8471	529973.4582	4669897.7870
8472	529977.0924	4669894.8649
8473	529981.9945	4669892.1694
8474	529989.5425	4669898.6107
8475	529986.5534	4669900.6933
8476	529978.8070	4669911.1906
8477	529981.1063	4669913.7587
8478	529981.9408	4669914.8273
8479	529981.9061	4669917.7915
8480	529980.6109	4669919.8940
8481	529978.6780	4669922.2007

shtojca 10.1

208

8482	529976.0851	4669926.6173
8483	529976.2646	4669929.3723
8484	529978.0982	4669935.5349
8485	529981.6183	4669942.3525
8486	529985.8033	4669946.6368
8487	529991.0545	4669950.2982
8488	529997.1550	4669953.7579
8489	530002.8371	4669956.7891
8490	530009.9963	4669960.2612
8491	530018.4011	4669965.8655
8492	530025.9664	4669970.8246
8493	530033.9031	4669980.2351
8494	530045.6137	4669992.8662
8495	530061.7559	4670006.8199
8496	530077.8881	4670021.6204
8497	530090.4680	4670032.3559
8498	530091.2678	4670036.3887
8499	530088.6997	4670038.6880
8500	530086.7892	4670039.0891
8501	530083.6107	4670039.2637
8502	530078.5316	4670038.9924
8503	530074.5087	4670038.9453
8504	530069.6339	4670039.3117
8505	530066.6597	4670040.1239
8506	530065.3422	4670044.1319
8507	530065.2777	4670049.6369
8508	530067.1088	4670056.0112
8509	530069.5926	4670060.9109
8510	530073.1151	4670067.5167
8511	530077.0661	4670073.7041
8512	530083.3411	4670080.3422
8513	530089.4045	4670086.9779
8514	530093.5523	4670094.4381
8515	530095.7821	4670102.9347
8516	530099.2352	4670115.4691
8517	530113.7572	4670159.2621
8518	530123.4183	4670184.1514
8519	530134.3797	4670206.5148
8520	530142.6530	4670223.3409
8521	530149.6981	4670236.5527
8522	530155.9409	4670245.9433

shtojca 10.1

209

8523	530156.5215	4670250.6089
8524	530154.7830	4670254.4002
8525	530151.3754	4670256.0544
8526	530146.7198	4670255.7881
8527	530143.1352	4670254.4755
8528	530137.0446	4670250.1689
8529	530132.4262	4670246.7266
8530	530125.8848	4670244.7441
8531	530119.9836	4670242.3456
8532	530113.4447	4670240.1514
8533	530106.4550	4670240.2812
8534	530102.1980	4670242.1372
8535	530098.9873	4670245.0642
8536	530096.1629	4670251.1722
8537	530094.3921	4670257.7161
8538	530092.6288	4670263.6248
8539	530089.2286	4670264.6437
8540	530086.4910	4670263.3411
8541	530084.3935	4670261.6224
8542	530081.6881	4670257.5672
8543	530080.4599	4670253.9529
8544	530080.0687	4670251.1954
8545	530080.1134	4670247.3842
8546	530079.7346	4670243.5681
8547	530077.8811	4670239.0994
8548	530075.4097	4670233.1411
8549	530074.0095	4670226.1366
8550	530073.6753	4670218.5092
8551	530075.0450	4670210.0548
8552	530076.9125	4670195.2534
8553	530076.7975	4670186.9934
8554	530076.4956	4670176.6135
8555	530074.7016	4670167.0632
8556	530071.6125	4670159.6154
8557	530061.4237	4670143.6139
8558	530056.8598	4670135.5135
8559	530051.8700	4670127.6198
8560	530046.0358	4670119.5045
8561	530041.6564	4670113.7357
8562	530028.0699	4670098.5414
8563	530023.7029	4670091.7139

shtojca 10.1

210

8564	530014.5380	4670078.6890
8565	530005.9637	4670069.4828
8566	530001.3775	4670063.2880
8567	530002.2889	4670057.7929
8568	530001.9250	4670052.7064
8569	530000.0641	4670048.8729
8570	529999.4512	4670046.9598
8571	530000.1608	4670040.6153
8572	530001.8845	4670038.0944
8573	530005.4963	4670037.0779
8574	530009.5267	4670036.4898
8575	530010.8144	4670035.0226
8576	530010.2040	4670032.8978
8577	530008.3208	4670030.9699
8578	530005.8048	4670028.8228
8579	530006.0686	4670024.3789
8580	530007.9941	4670022.7074
8581	530010.1188	4670022.0970
8582	530010.9831	4670020.6248
8583	530010.8012	4670018.0815
8584	530007.4432	4670015.5010
8585	530004.5360	4670010.5964
8586	530001.3948	4670007.5950
8587	529997.4066	4670004.5836
8588	529993.8518	4670000.7302
8589	529990.9272	4669997.3078
8590	529988.2466	4669991.1353
8591	529986.7992	4669988.1537
8592	529984.9234	4669985.5906
8593	529981.7648	4669984.0712
8594	529977.9511	4669984.2383
8595	529974.7702	4669984.6245
8596	529972.6653	4669983.5411
8597	529969.0956	4669980.9581
8598	529966.5796	4669978.8110
8599	529964.9180	4669976.0387
8600	529964.5268	4669973.2812
8601	529964.5541	4669970.9521
8602	529963.7270	4669969.2483
8603	529960.7652	4669969.0019
8604	529958.8571	4669969.1913

shtojca 10.1

211

8605	529957.1608	4669969.3832
8606	529953.5415	4669971.0348
8607	529949.9197	4669972.8983
8608	529946.0937	4669974.1240
8609	529941.8640	4669973.6509
8610	529938.0726	4669971.9124
8611	529935.1158	4669971.2425
8612	529931.2997	4669971.6213
8613	529926.4125	4669973.0464
8614	529922.3722	4669974.4814
8615	529917.7091	4669974.8502
8616	529914.9665	4669973.9711
8617	529910.3407	4669971.1640
8618	529907.1870	4669969.2212
8619	529903.3932	4669967.6944
8620	529900.0055	4669967.6547
8621	529896.1968	4669967.3983
8622	529891.9696	4669966.7135
8623	529888.3627	4669967.3065
8624	529886.0063	4669969.6083
8625	529886.3851	4669973.4244
8626	529887.1949	4669976.6103
8627	529886.7416	4669979.1462
8628	529883.9668	4669981.0195
8629	529879.9265	4669982.4545
8630	529874.8325	4669983.4536
8631	529870.1645	4669984.2460
8632	529865.6759	4669987.7933
8633	529858.2132	4669992.1529
8634	529851.6173	4669994.8285
8635	529841.8478	4669997.2552
8636	529831.4481	4669999.2509
8637	529822.5405	4670000.4171
8638	529813.6328	4670001.5833
8639	529802.6029	4670003.1482
8640	529793.6704	4670006.4317
8641	529790.6243	4670013.3842
8642	529790.1413	4670018.4608
8643	529791.2827	4670029.4857
8644	529792.8649	4670039.0335
8645	529795.9094	4670050.2926

shtojca 10.1

212

8646	529798.1269	4670059.8478
8647	529803.4781	4670073.0397
8648	529807.9898	4670085.5865
8649	529820.8468	4670108.8191
8650	529836.5465	4670142.4614
8651	529847.1671	4670175.8323
8652	529843.4461	4670186.1651
8653	529837.7823	4670199.6514
8654	529831.5006	4670211.6482
8655	529829.0798	4670219.4550
8656	529827.3338	4670223.8816
8657	529829.1898	4670228.1385
8658	529825.3472	4670248.8461
8659	529821.7933	4670262.9925
8660	529820.4658	4670267.8475
8661	529817.2601	4670270.3510
8662	529814.6846	4670273.2855
8663	529812.0867	4670278.1256
8664	529811.7807	4670286.1689
8665	529812.1248	4670292.9493
8666	529812.2844	4670297.3982
8667	529811.1935	4670300.1383
8668	529808.4112	4670302.6468
8669	529806.0673	4670303.8899
8670	529803.9202	4670306.4059
8671	529803.4595	4670309.5769
8672	529802.7251	4670318.0388
8673	529804.1576	4670322.2908
8674	529807.2839	4670326.5627
8675	529811.2672	4670329.9975
8676	529813.3597	4670332.1396
8677	529814.1471	4670337.2311
8678	529812.3912	4670342.5046
8679	529810.6527	4670346.2959
8680	529810.3938	4670350.3164
8681	529811.8288	4670354.3567
8682	529811.7817	4670358.3796
8683	529810.4592	4670362.8111
8684	529809.1466	4670366.3956
8685	529807.5876	4670372.9420
8686	529807.0723	4670380.7711

shtojca 10.1

213

8687	529807.1972	4670388.1842
8688	529808.1293	4670398.9950
8689	529811.0415	4670403.4761
8690	529817.3265	4670409.2673
8691	529822.5726	4670413.3522
8692	529828.4614	4670416.8094
8693	529829.9039	4670420.2145
8694	529828.7981	4670424.2250
8695	529830.0089	4670429.3214
8696	529829.7501	4670433.3419
8697	529827.4012	4670435.0084
8698	529824.0010	4670436.0274
8699	529821.6497	4670437.9057
8700	529819.4902	4670441.4803
8701	529819.4430	4670445.5033
8702	529820.0460	4670448.2632
8703	529823.8174	4670451.6956
8704	529826.7494	4670454.4829
8705	529829.4350	4670460.2319
8706	529831.2612	4670467.0296
8707	529832.0238	4670474.2385
8708	529830.8113	4670487.3535
8709	529828.1812	4670494.9461
8710	529825.1078	4670504.2275
8711	529822.8689	4670514.5776
8712	529823.8109	4670524.5414
8713	529825.3782	4670535.3596
8714	529829.4839	4670546.4193
8715	529835.0394	4670560.2489
8716	529844.1679	4670594.4495
8717	529849.7689	4670622.4676
8718	529862.4960	4670638.7106
8719	529877.9484	4670657.3149
8720	529890.1271	4670666.1398
8721	529908.9093	4670671.6540
8722	529937.0721	4670671.7722
8723	529965.8802	4670671.0510
8724	529997.0371	4670668.6632
8725	530024.2083	4670663.0522
8726	530038.2397	4670658.3461
8727	530042.1327	4670651.4036

shtojca 10.1

214

8728	530041.7763	4670645.6819
8729	530038.6573	4670640.7748
8730	530037.0081	4670636.9438
8731	530033.2739	4670630.3354
8732	530031.2409	4670623.1117
8733	530029.0483	4670611.4392
8734	530026.9980	4670605.6976
8735	530023.2339	4670601.6300
8736	530019.8884	4670597.9908
8737	530017.6462	4670590.5529
8738	530015.1798	4670584.1712
8739	530011.4381	4670578.1980
8740	530008.9519	4670573.5101
8741	530005.6014	4670570.2944
8742	530003.3021	4670567.7264
8743	529999.3710	4670559.8451
8744	529995.1603	4670539.6785
8745	529995.3141	4670526.5510
8746	529995.4233	4670517.2348
8747	529996.9823	4670510.6885
8748	530001.0673	4670505.4423
8749	530009.1577	4670501.7254
8750	530016.7925	4670500.7561
8751	530028.2087	4670502.3722
8752	530038.1279	4670505.2413
8753	530055.6421	4670510.5288
8754	530068.7298	4670514.0703
8755	530082.7091	4670513.8106
8756	530094.2246	4670506.9574
8757	530104.6937	4670499.0331
8758	530113.6361	4670494.9027
8759	530124.2351	4670493.9681
8760	530129.7501	4670493.1857
8761	530132.5374	4670490.2537
8762	530138.4956	4670487.7823
8763	530150.9357	4670492.3751
8764	530167.3268	4670503.1552
8765	530180.9728	4670513.2679
8766	530191.8886	4670521.4428
8767	530198.3928	4670526.6013
8768	530201.9997	4670526.0082

shtojca 10.1

215

8769	530204.6050	4670520.5330
8770	530204.8862	4670514.6069
8771	530205.3742	4670509.1069
8772	530208.3880	4670504.9069
8773	530211.3870	4670501.9774
8774	530215.9178	4670494.8306
8775	530221.5469	4670484.3085
8776	530225.6144	4670480.5444
8777	530227.9261	4670482.0539
8778	530227.6673	4670486.0743
8779	530226.7781	4670489.6638
8780	530223.4980	4670498.5194
8781	530220.1880	4670509.9157
8782	530216.8706	4670521.9473
8783	530211.3540	4670540.9412
8784	530210.0538	4670543.4671
8785	530204.7109	4670547.6397
8786	530201.4977	4670550.7785
8787	530199.1165	4670555.1975
8788	530196.0927	4670560.2444
8789	530196.4591	4670565.1192
8790	530198.3250	4670568.5292
8791	530200.8187	4670572.5819
8792	530204.2064	4670572.6216
8793	530207.4990	4670562.7074
8794	530212.5731	4670563.4022
8795	530209.4327	4670578.4004
8796	530211.3309	4670579.0580
8797	530215.1321	4670579.9496
8798	530217.8598	4670582.0991
8799	530219.7481	4670583.6036
8800	530222.7247	4670582.5797
8801	530226.1348	4670580.7138
8802	530228.9072	4670579.0522
8803	530232.7307	4670578.0382
8804	530241.2249	4670576.0201
8805	530247.3552	4670576.9389
8806	530249.6545	4670579.5070
8807	530249.3956	4670583.5275
8808	530248.9027	4670589.4510
8809	530248.4122	4670595.1628

shtojca 10.1

216

8810	530248.1434	4670600.0302
8811	530246.1535	4670607.2068
8812	530241.0901	4670623.6648
8813	530252.4939	4670626.3396
8814	530258.1329	4670614.9706
8815	530260.9574	4670608.8626
8816	530260.5860	4670604.4112
8817	530259.7961	4670599.5315
8818	530260.4760	4670595.7277
8819	530255.2348	4670591.2193
8820	530258.0320	4670587.4404
8821	530263.0987	4670588.7703
8822	530264.8843	4670580.9561
8823	530265.3946	4670573.5504
8824	530250.2119	4670568.0784
8825	530237.7569	4670564.7561
8826	530235.7570	4670572.7796
8827	530232.3767	4670572.1047
8828	530227.0884	4670571.6192
8829	530217.7871	4670570.2396
8830	530218.0410	4670566.6427
8831	530221.2219	4670566.2564
8832	530223.0200	4670557.3835
8833	530228.7855	4670535.2161
8834	530270.6068	4670544.3884
8835	530274.3651	4670530.8797
8836	530265.7163	4670528.0254
8837	530279.4441	4670476.9400
8838	530299.8795	4670413.6509
8839	530346.9842	4670423.7322
8840	530373.9528	4670399.2720
8841	530401.7981	4670426.4920
8842	530425.9398	4670408.3517
8843	530440.9620	4670391.3750
8844	530463.3998	4670374.0617
8845	530484.8758	4670348.4784
8846	530493.9025	4670337.1490
8847	530502.5132	4670325.1795
8848	530507.5220	4670313.3796
8849	530511.4796	4670300.9320
8850	530515.8085	4670292.9358

shtojca 10.1

217

8851	530522.8403	4670289.2064
8852	530532.4303	4670284.0248
8853	530546.0383	4670279.3137
8854	530563.8536	4670276.9813
8855	530569.3512	4670277.6810
8856	530572.2857	4670280.2565
8857	530573.5089	4670284.2943
8858	530572.3808	4670290.2104
8859	530570.6373	4670294.4252
8860	530567.4390	4670296.2936
8861	530561.9216	4670297.2878
8862	530557.2411	4670299.1388
8863	530548.9265	4670303.9119
8864	530535.4732	4670313.4953
8865	530529.2436	4670321.0457
8866	530521.8984	4670333.4536
8867	530520.1698	4670336.3980
8868	530517.3527	4670341.8708
8869	530514.1023	4670348.1856
8870	530509.5716	4670355.3324
8871	530505.4891	4670360.3668
8872	530500.9758	4670366.0315
8873	530495.4087	4670371.2603
8874	530489.6075	4670378.3922
8875	530483.1290	4670389.1162
8876	530475.6092	4670398.3456
8877	530473.2182	4670403.6116
8878	530471.6839	4670408.0406
8879	530469.7089	4670413.9468
8880	530467.5568	4670416.8862
8881	530464.7720	4670419.6065
8882	530462.2064	4670421.6941
8883	530458.9808	4670425.8915
8884	530454.6717	4670432.1939
8885	530443.4929	4670446.4627
8886	530437.7042	4670452.5359
8887	530428.7693	4670456.0312
8888	530421.1469	4670455.9419
8889	530415.2184	4670455.8724
8890	530409.2725	4670457.2851
8891	530407.5191	4670462.3468

shtojca 10.1

218

8892	530408.9615	4670465.7519
8893	530412.9398	4670469.6102
8894	530417.5458	4670474.1112
8895	530424.2369	4670481.3895
8896	530425.1393	4670494.7410
8897	530420.6640	4670515.2295
8898	530415.3988	4670530.8381
8899	530413.1698	4670540.3413
8900	530416.3210	4670542.4958
8901	530420.5631	4670541.9103
8902	530426.5065	4670540.7093
8903	530432.6666	4670539.0874
8904	530437.7457	4670539.3587
8905	530447.0694	4670538.8327
8906	530461.7136	4670536.0396
8907	530475.0850	4670533.4434
8908	530485.4897	4670531.0241
8909	530497.1449	4670530.3137
8910	530505.3851	4670531.8926
8911	530512.7859	4670532.8263
8912	530521.4843	4670531.4459
8913	530528.5483	4670524.9641
8914	530534.7630	4670518.6841
8915	530543.1223	4670510.0998
8916	530553.8082	4670501.7545
8917	530560.4265	4670497.1733
8918	530569.6178	4670489.8693
8919	530577.3369	4670481.7011
8920	530581.6535	4670474.7635
8921	530587.2205	4670469.5347
8922	530596.3821	4670464.7716
8923	530605.5288	4670461.2788
8924	530614.0229	4670459.2607
8925	530621.8769	4670457.6586
8926	530634.8050	4670456.7513
8927	530652.5955	4670456.5362
8928	530660.2154	4670456.8373
8929	530667.2199	4670455.4370
8930	530678.4914	4670451.3339
8931	530690.5998	4670448.0876
8932	530703.1193	4670445.9049

shtojca 10.1

219

8933	530710.9435	4670446.8436
8934	530718.3641	4670446.0835
8935	530729.2195	4670441.3402
8936	530737.9328	4670438.6894
8937	530748.5666	4670434.7905
8938	530754.3255	4670431.2580
8939	530761.5493	4670429.2251
8940	530768.7432	4670429.7329
8941	530778.0421	4670431.3242
8942	530786.7231	4670431.4259
8943	530796.9161	4670429.0042
8944	530805.8287	4670427.4145
8945	530817.2623	4670427.5485
8946	530834.4374	4670425.6321
8947	530860.3284	4670420.8532
8948	530893.9781	4670404.5183
8949	530901.2242	4670400.5797
8950	530911.6537	4670396.0432
8951	530919.9336	4670394.2343
8952	530926.0713	4670394.5180
8953	530933.4696	4670395.6635
8954	530939.6173	4670395.1003
8955	530947.0701	4670391.5876
8956	530953.8927	4670387.6441
8957	530961.8087	4670380.7487
8958	530967.4055	4670372.9791
8959	530973.2091	4670365.6355
8960	530979.6207	4670360.6283
8961	530985.3598	4670358.7897
8962	530994.0979	4670354.0215
8963	530999.4235	4670351.3310
8964	531006.4231	4670350.3542
8965	531011.9554	4670348.0897
8966	531017.5026	4670344.5547
8967	531022.8530	4670339.7469
8968	531029.0726	4670333.0434
8969	531035.2700	4670328.2455
8970	531040.8097	4670325.3457
8971	531047.4008	4670323.0936
8972	531055.0430	4670321.4890
8973	531061.1832	4670321.5610

shtojca 10.1

220

8974	531067.5228	4670322.6941
8975	531075.5687	4670322.7883
8976	531082.7949	4670320.5436
8977	531090.6860	4670315.7656
8978	531095.4136	4670309.8916
8979	531100.5523	4670305.0813
8980	531110.8097	4670297.1546
8981	531125.5359	4670287.3743
8982	531137.8834	4670281.8014
8983	531149.3418	4670279.8180
8984	531157.1759	4670279.9098
8985	531160.1054	4670282.9088
8986	531159.1990	4670287.9805
8987	531155.3183	4670293.8643
8988	531149.0664	4670303.3204
8989	531144.9765	4670308.9900
8990	531139.6360	4670312.9509
8991	531134.0838	4670316.9094
8992	531127.2141	4670324.8758
8993	531123.3310	4670330.9714
8994	531120.2749	4670338.7708
8995	531120.4395	4670342.7962
8996	531123.9844	4670347.4965
8997	531126.7121	4670349.6461
8998	531131.5472	4670352.6674
8999	531138.9058	4670357.2006
9000	531144.5730	4670361.5023
9001	531152.5890	4670364.1373
9002	531159.7706	4670365.7038
9003	531169.0943	4670365.1778
9004	531174.2032	4670362.9083
9005	531178.0491	4670359.9887
9006	531181.0605	4670356.0005
9007	531184.0496	4670353.9179
9008	531187.0262	4670352.8939
9009	531189.3900	4670349.9570
9010	531190.4909	4670346.3699
9011	531191.5867	4670343.2063
9012	531193.0986	4670340.6829
9013	531196.0753	4670339.6590
9014	531199.0420	4670339.4820

shtojca 10.1

221

9015	531200.7309	4670339.9253
9016	531202.8235	4670342.0674
9017	531204.7142	4670343.3601
9018	531207.4667	4670343.3924
9019	531211.2977	4670341.7432
9020	531213.6640	4670338.5945
9021	531215.6167	4670334.5939
9022	531217.7787	4670330.8075
9023	531221.2037	4670327.6712
9024	531224.8230	4670326.0195
9025	531230.7738	4670324.1834
9026	531234.8092	4670323.1719
9027	531238.4185	4670322.3671
9028	531240.9866	4670320.0678
9029	531242.3042	4670316.0598
9030	531243.4025	4670312.6844
9031	531246.4139	4670308.6963
9032	531251.5154	4670307.0619
9033	531255.5556	4670305.6269
9034	531263.4146	4670303.6014
9035	531269.3605	4670302.1887
9036	531283.2124	4670294.7276
9037	531295.8585	4670281.7465
9038	531295.4821	4670277.7187
9039	531292.1143	4670275.9851
9040	531288.3254	4670274.0348
9041	531285.1891	4670270.6099
9042	531282.9121	4670266.1362
9043	531280.4210	4670261.8718
9044	531277.2499	4670261.4111
9045	531273.0029	4670262.4202
9046	531267.7219	4670261.2995
9047	531264.3690	4670258.2955
9048	531261.8654	4670255.0898
9049	531260.0317	4670248.9272
9050	531257.9739	4670243.8208
9051	531255.6970	4670239.3471
9052	531253.2008	4670235.5061
9053	531250.8916	4670233.7850
9054	531247.5213	4670232.2631
9055	531242.4545	4670230.9332

shtojca 10.1

222

9056	531229.1377	4670228.8713
9057	531203.5354	4670227.0890
9058	531170.0915	4670225.8501
9059	531134.3161	4670224.7956
9060	531110.6492	4670220.4948
9061	531075.3915	4670211.3995
9062	531073.4735	4670212.4358
9063	531065.9934	4670218.2775
9064	531060.4213	4670223.9298
9065	531056.9790	4670228.5482
9066	531054.7997	4670233.8168
9067	531054.7153	4670241.0157
9068	531058.0038	4670249.5247
9069	531062.9241	4670263.3469
9070	531068.3200	4670272.7276
9071	531070.6938	4670268.9437
9072	531073.7622	4670260.0856
9073	531069.7616	4670258.1329
9074	531065.3078	4670258.7160
9075	531064.0945	4670253.8313
9076	531070.4812	4670250.9414
9077	531074.3221	4670248.4453
9078	531076.7380	4670241.0619
9079	531080.2647	4670229.2446
9080	531077.3178	4670227.7277
9081	531081.4474	4670218.6704
9082	531086.5240	4670219.1534
9083	531080.3499	4670240.0455
9084	531081.8022	4670242.6036
9085	531084.0668	4670248.1360
9086	531083.3795	4670252.5749
9087	531081.2101	4670256.9965
9088	531079.4517	4670262.4817
9089	531078.5378	4670268.1886
9090	531073.0055	4670270.4531
9091	531070.8385	4670274.6630
9092	531063.3543	4670298.9279
9093	531060.6117	4670298.0487
9094	531050.5527	4670289.0368
9095	531043.3331	4670272.6466
9096	531036.8479	4670247.7945

shtojca 10.1

223

9097	531034.3509	4670225.9537
9098	531037.6609	4670214.5574
9099	531044.2426	4670202.4159
9100	531037.2643	4670201.2173
9101	531022.6984	4670201.8407
9102	531004.6670	4670204.5412
9103	530987.7315	4670204.0781
9104	530933.9019	4670212.1825
9105	530943.0888	4670241.4074
9106	530951.0174	4670265.0588
9107	530952.4007	4670282.5454
9108	530947.1395	4670302.3364
9109	530939.0104	4670318.3880
9110	530934.9473	4670326.2815
9111	530926.1761	4670329.3551
9112	530927.5863	4670321.9600
9113	530912.3504	4670311.9875
9114	530923.7176	4670290.6798
9115	530927.8178	4670279.6103
9116	530928.4495	4670270.8825
9117	530924.9178	4670256.0178
9118	530907.6473	4670216.3748
9119	530859.1421	4670221.8947
9120	530880.4891	4670275.0852
9121	530867.0108	4670295.8388
9122	530848.8326	4670288.4788
9123	530843.8877	4670281.2739
9124	530843.3170	4670262.2087
9125	530835.4411	4670234.0580
9126	530816.6157	4670236.7491
9127	530814.4166	4670221.1059
9128	530857.0992	4670215.5179
9129	530891.0229	4670211.9448
9130	530946.7175	4670202.8034
9131	531002.1320	4670194.9822
9132	531026.7397	4670195.7999
9133	531055.7195	4670199.3987
9134	531058.7986	4670199.7699
9135	531073.5851	4670202.9079
9136	531091.5080	4670209.4707
9137	531111.1470	4670214.1478

shtojca 10.1

224

9138	531150.9106	4670218.2137
9139	531164.9652	4670175.3907
9140	531190.0671	4670183.7318
9141	531188.4932	4670191.5485
9142	531200.0938	4670195.4961
9143	531203.8604	4670199.3520
9144	531204.6478	4670204.4435
9145	531203.6942	4670213.5381
9146	531204.4766	4670219.0531
9147	531206.7808	4670221.1977
9148	531224.7806	4670221.1968
9149	531225.6821	4670216.5486
9150	531237.3126	4670217.9555
9151	531259.2235	4670173.3187
9152	531284.9963	4670196.7027
9153	531288.6909	4670206.6988
9154	531290.3376	4670210.7416
9155	531294.2762	4670217.9876
9156	531296.9766	4670222.4663
9157	531300.9648	4670225.4777
9158	531303.6528	4670231.0150
9159	531304.9935	4670243.1011
9160	531309.1463	4670250.1379
9161	531316.9085	4670256.3700
9162	531329.5455	4670262.2356
9163	531339.2505	4670265.3140
9164	531347.4907	4670266.8929
9165	531354.4878	4670266.1278
9166	531360.0177	4670264.0750
9167	531364.0679	4670261.7931
9168	531367.0818	4670257.5931
9169	531366.0628	4670254.1930
9170	531365.0413	4670251.0046
9171	531366.3514	4670247.6318
9172	531370.8474	4670243.4492
9173	531376.8206	4670239.7075
9174	531380.6144	4670241.2343
9175	531384.4232	4670241.4907
9176	531389.6966	4670243.2465
9177	531393.6848	4670246.2579
9178	531394.9056	4670250.5075

shtojca 10.1

225

9179	531397.4117	4670253.5015
9180	531401.8109	4670257.5765
9181	531408.3325	4670261.2529
9182	531425.8319	4670267.8108
9183	531443.3313	4670274.3687
9184	531455.5845	4670276.8417
9185	531464.4947	4670275.4637
9186	531471.7283	4670272.5838
9187	531482.3572	4670269.1084
9188	531494.0447	4670265.6454
9189	531503.6099	4670262.5810
9190	531508.3027	4670259.6714
9191	531514.0418	4670257.8327
9192	531521.8933	4670256.4424
9193	531527.4033	4670256.0834
9194	531545.2162	4670253.9628
9195	531566.4367	4670250.1879
9196	531601.7009	4670240.6483
9197	531631.6099	4670236.3400
9198	531657.2867	4670231.7703
9199	531673.8415	4670228.5761
9200	531684.8814	4670226.1643
9201	531695.3308	4670219.9339
9202	531702.1931	4670212.6026
9203	531708.2258	4670203.7793
9204	531729.1897	4670149.6020
9205	531670.3535	4670110.5837
9206	531679.4026	4670097.3487
9207	531694.5456	4670106.2084
9208	531700.0854	4670103.3086
9209	531704.3846	4670097.8532
9210	531709.7672	4670090.2928
9211	531712.6016	4670083.3378
9212	531734.4904	4670094.8177
9213	531744.6238	4670097.4776
9214	531758.6181	4670095.9475
9215	531789.4790	4670100.7560
9216	531804.2383	4670106.2230
9217	531803.1102	4670112.1392
9218	531800.2708	4670119.5176
9219	531794.9006	4670126.0193

shtojca 10.1

226

9220	531789.1143	4670131.8808
9221	531784.6282	4670135.2165
9222	531777.5989	4670138.7340
9223	531771.2221	4670140.7770
9224	531756.5504	4670145.8991
9225	531740.3744	4670152.9095
9226	531719.8190	4670208.3621
9227	531713.0122	4670229.0350
9228	531702.0782	4670258.5536
9229	531683.1910	4670298.1436
9230	531667.5021	4670335.8652
9231	531653.5046	4670373.8184
9232	531642.9197	4670409.6939
9233	531633.9087	4670437.7527
9234	531633.6399	4670442.6201
9235	531637.6206	4670446.2667
9236	531643.0984	4670448.6603
9237	531651.7447	4670451.7263
9238	531660.2091	4670452.2490
9239	531673.5607	4670451.3466
9240	531677.1701	4670450.5418
9241	531681.3923	4670451.6501
9242	531685.7916	4670455.7252
9243	531694.8043	4670463.6660
9244	531707.1427	4670476.9398
9245	531722.2411	4670489.6107
9246	531726.4311	4670493.4715
9247	531732.3324	4670495.8700
9248	531737.6257	4670495.9321
9249	531742.2863	4670495.7749
9250	531747.3605	4670496.4696
9251	531753.6852	4670498.8731
9252	531758.4682	4670506.3409
9253	531762.4167	4670512.7400
9254	531765.7424	4670518.0730
9255	531770.1243	4670523.6302
9256	531776.8452	4670528.3677
9257	531782.1087	4670530.9705
9258	531789.4847	4670534.0216
9259	531795.1642	4670537.2646
9260	531800.4179	4670540.7144

shtojca 10.1

227

9261	531805.2381	4670545.0061
9262	531810.0559	4670549.5096
9263	531813.8100	4670554.4241
9264	531818.4136	4670559.1368
9265	531824.3297	4670560.2649
9266	531827.1145	4670557.5446
9267	531829.7371	4670550.5872
9268	531831.5228	4670542.7729
9269	531832.8676	4670536.4358
9270	531833.3680	4670529.8771
9271	531833.4548	4670522.4664
9272	531833.7286	4670517.1756
9273	531831.4715	4670511.0080
9274	531830.6667	4670507.3986
9275	531831.1448	4670502.7454
9276	531833.3167	4670498.1121
9277	531835.9121	4670493.4838
9278	531838.4975	4670489.7023
9279	531839.4065	4670484.4189
9280	531838.8234	4670479.9651
9281	531837.5976	4670476.1390
9282	531837.6746	4670469.5753
9283	531839.2361	4670462.8172
9284	531840.5784	4670456.6918
9285	531841.2484	4670453.7350
9286	531838.8093	4670445.0242
9287	531835.8872	4670441.3900
9288	531834.4423	4670438.1966
9289	531834.4844	4670434.5971
9290	531834.7359	4670431.2119
9291	531833.0569	4670429.9216
9292	531830.3168	4670428.8307
9293	531830.3317	4670427.5603
9294	531831.6417	4670424.1875
9295	531833.3803	4670420.3961
9296	531835.9558	4670417.4616
9297	531837.0542	4670414.0863
9298	531835.3926	4670411.3139
9299	531833.0784	4670410.0162
9300	531830.3333	4670409.3488
9301	531828.4103	4670410.8086

shtojca 10.1

228

9302	531826.0391	4670414.3808
9303	531823.6629	4670418.3764
9304	531820.4373	4670422.5739
9305	531818.0660	4670426.1460
9306	531816.9627	4670429.9448
9307	531812.9199	4670431.5915
9308	531811.4452	4670430.9390
9309	531808.7200	4670428.5777
9310	531808.5256	4670427.0930
9311	531808.9937	4670423.2868
9312	531810.9316	4670420.5566
9313	531814.1448	4670417.4178
9314	531816.3068	4670413.6314
9315	531816.9916	4670409.4042
9316	531818.5258	4670404.9752
9317	531819.8384	4670401.3906
9318	531820.7523	4670395.6837
9319	531820.8119	4670390.6021
9320	531818.0767	4670389.0878
9321	531818.6490	4670376.3887
9322	531815.3754	4670366.6093
9323	531813.1158	4670360.6535
9324	531809.8472	4670350.4506
9325	531806.3817	4670338.9748
9326	531805.2229	4670329.4320
9327	531807.0011	4670322.2529
9328	531810.8818	4670316.3690
9329	531816.6631	4670310.9309
9330	531821.5851	4670306.5416
9331	531826.9379	4670301.5220
9332	531830.8112	4670296.2733
9333	531833.8573	4670289.3209
9334	531835.1922	4670283.8307
9335	531836.7016	4670281.5190
9336	531838.8041	4670282.8142
9337	531838.5502	4670286.4112
9338	531838.2888	4670290.6434
9339	531838.2516	4670293.8194
9340	531837.5618	4670298.4701
9341	531837.0714	4670304.1819
9342	531835.4974	4670311.9987

shtojca 10.1

229

9343	531835.2286	4670316.8660
9344	531833.6895	4670321.7185
9345	531833.6026	4670329.1292
9346	531833.9442	4670336.1214
9347	531834.5099	4670342.0573
9348	531835.2775	4670348.8427
9349	531835.2031	4670355.1947
9350	531835.7787	4670360.2837
9351	531837.8365	4670365.3902
9352	531842.2655	4670366.9244
9353	531849.3123	4670361.9247
9354	531860.8774	4670350.8368
9355	531856.7072	4670345.2821
9356	531869.1912	4670328.0639
9357	531870.0778	4670324.6861
9358	531868.1920	4670322.9699
9359	531864.6347	4670319.3282
9360	531866.1591	4670315.7461
9361	531870.2266	4670311.9821
9362	531872.3589	4670310.7365
9363	531876.3967	4670309.5132
9364	531879.3659	4670309.1245
9365	531883.7147	4670299.4344
9366	531889.5406	4670290.1851
9367	531892.1112	4670287.6741
9368	531894.6793	4670285.3748
9369	531897.9148	4670280.3304
9370	531900.0570	4670278.2379
9371	531903.4720	4670275.9485
9372	531907.4999	4670275.5722
9373	531911.5228	4670275.6193
9374	531915.7724	4670274.3985
9375	531919.2023	4670270.8387
9376	531922.0069	4670266.4246
9377	531924.5775	4670263.9136
9378	531928.6079	4670263.3255
9379	531931.8161	4670260.6102
9380	531934.8126	4670257.8924
9381	531938.4394	4670255.6055
9382	531940.1531	4670253.9315
9383	531939.9736	4670251.1765

shtojca 10.1

230

9384	531937.4551	4670249.2411
9385	531934.4884	4670249.4181
9386	531931.9352	4670250.4470
9387	531929.6012	4670250.8432
9388	531926.0191	4670249.3189
9389	531925.0051	4670245.4953
9390	531925.7122	4670239.3624
9391	531927.8841	4670234.7291
9392	531932.3652	4670231.8170
9393	531938.1118	4670229.3431
9394	531944.5060	4670225.8181
9395	531949.4527	4670219.3114
9396	531951.6321	4670214.0429
9397	531951.4601	4670210.6527
9398	531948.3411	4670205.7456
9399	531943.9245	4670203.1527
9400	531938.8652	4670201.1876
9401	531933.6116	4670197.7378
9402	531924.7610	4670194.0342
9403	531919.5024	4670191.0079
9404	531916.1494	4670188.0039
9405	531912.8063	4670184.1530
9406	531909.4607	4670180.5139
9407	531899.8103	4670172.7774
9408	531893.2912	4670168.8893
9409	531889.9333	4670166.3088
9410	531886.3512	4670164.7845
9411	531883.2025	4670162.4182
9412	531880.0215	4670162.8044
9413	531877.4609	4670164.4685
9414	531874.2353	4670168.6660
9415	531872.0782	4670172.0289
9416	531869.7070	4670175.6011
9417	531866.5037	4670177.8929
9418	531864.8098	4670177.8731
9419	531863.7735	4670175.9551
9420	531863.8033	4670173.4143
9421	531865.3127	4670171.1026
9422	531867.0363	4670168.5816
9423	531867.0735	4670165.4056
9424	531866.0446	4670162.8524

shtojca 10.1

231

9425	531863.7329	4670161.3430
9426	531860.7885	4670159.6144
9427	531860.1806	4670157.2779
9428	531861.4833	4670154.5403
9429	531864.2482	4670153.5138
9430	531867.2100	4670153.7603
9431	531869.9452	4670155.2747
9432	531872.2519	4670157.2076
9433	531875.4403	4670156.1861
9434	531875.9010	4670153.0151
9435	531874.8671	4670150.8854
9436	531871.9376	4670147.8864
9437	531870.8913	4670146.8153
9438	531868.9981	4670145.7343
9439	531865.3987	4670145.6921
9440	531862.6511	4670145.2364
9441	531862.4691	4670142.6931
9442	531863.1267	4670140.7950
9443	531864.8354	4670139.5444
9444	531867.8146	4670138.3087
9445	531870.7813	4670138.1317
9446	531874.1690	4670138.1714
9447	531877.3674	4670136.3031
9448	531878.6626	4670134.2006
9449	531881.0437	4670129.7815
9450	531883.6217	4670126.6353
9451	531887.4478	4670125.4095
9452	531893.5707	4670126.9636
9453	531897.9749	4670130.6152
9454	531897.5167	4670133.5745
9455	531895.1654	4670135.4528
9456	531891.7652	4670136.4718
9457	531889.6305	4670137.9291
9458	531890.0341	4670139.6279
9459	531892.7743	4670140.7188
9460	531895.5318	4670140.3276
9461	531898.7276	4670138.6710
9462	531902.3544	4670136.3841
9463	531903.6223	4670136.6107
9464	531904.6586	4670138.5287
9465	531903.9936	4670141.0620

shtojca 10.1

232

9466	531901.4305	4670142.9379
9467	531898.0254	4670144.3803
9468	531894.8395	4670145.1900
9469	531891.2326	4670145.7831
9470	531888.6744	4670147.2354
9471	531886.9409	4670150.6033
9472	531887.1104	4670154.2052
9473	531889.6264	4670156.3523
9474	531893.2060	4670158.0884
9475	531897.4159	4670160.2553
9476	531900.3553	4670162.4074
9477	531902.8565	4670165.8249
9478	531904.5255	4670167.9621
9479	531906.4435	4670166.9257
9480	531907.1134	4670163.9689
9481	531907.3624	4670160.7954
9482	531909.0984	4670157.2158
9483	531911.2555	4670153.8529
9484	531913.8335	4670150.7066
9485	531917.6620	4670149.2692
9486	531921.6676	4670150.7984
9487	531922.9181	4670152.5072
9488	531923.0927	4670155.6857
9489	531920.9232	4670160.1072
9490	531918.3403	4670163.6769
9491	531915.3264	4670167.8769
9492	531913.7946	4670172.0942
9493	531915.0080	4670176.9789
9494	531920.7024	4670178.9515
9495	531924.5260	4670177.9375
9496	531927.2885	4670177.1228
9497	531930.6762	4670177.1625
9498	531935.3393	4670176.7936
9499	531942.3315	4670176.4520
9500	531945.9309	4670176.4942
9501	531948.8952	4670176.5289
9502	531953.3292	4670177.6397
9503	531959.0286	4670179.1888
9504	531965.1838	4670177.9903
9505	531970.2902	4670175.9325
9506	531975.8201	4670173.8797

shtojca 10.1

233

9507	531979.2301	4670172.0138
9508	531981.5790	4670170.3472
9509	531986.9145	4670166.8098
9510	531989.0666	4670163.8703
9511	531991.2063	4670161.9895
9512	531993.3484	4670159.8970
9513	531995.2987	4670156.1081
9514	531996.0058	4670149.9753
9515	531996.7005	4670144.9012
9516	531999.5151	4670139.6401
9517	532003.5852	4670135.6643
9518	532009.9992	4670130.4454
9519	532011.7352	4670126.8658
9520	532013.2695	4670122.4367
9521	532013.7599	4670116.7249
9522	532013.8318	4670110.5846
9523	532014.5489	4670103.6049
9524	532016.5116	4670098.7573
9525	532020.7934	4670094.7840
9526	532023.3689	4670091.8495
9527	532024.4871	4670086.7803
9528	532023.9114	4670081.6913
9529	532020.1449	4670077.8354
9530	532016.1567	4670074.8240
9531	532014.4901	4670072.4751
9532	532014.1460	4670065.6947
9533	532015.8846	4670061.9034
9534	532019.5262	4670058.3461
9535	532024.8567	4670055.2321
9536	532030.1774	4670052.9650
9537	532037.2291	4670047.5418
9538	532044.0938	4670039.9988
9539	532049.6708	4670033.9231
9540	532055.0460	4670026.9979
9541	532060.2070	4670020.2820
9542	532065.3804	4670012.5074
9543	532070.7829	4670003.2531
9544	532080.6839	4669989.6046
9545	532082.2280	4669984.3286
9546	532081.0147	4669979.4439
9547	532076.8296	4669975.1596

shtojca 10.1

234

9548	532071.9945	4669972.1383
9549	532067.5952	4669968.0632
9550	532063.2109	4669962.7178
9551	532059.0407	4669957.1631
9552	532057.1996	4669951.6357
9553	532052.2147	4669943.3186
9554	532049.2852	4669940.3196
9555	532046.5649	4669937.5348
9556	532042.3700	4669934.0975
9557	532037.9508	4669931.7163
9558	532035.4547	4669927.8753
9559	532036.5382	4669925.7704
9560	532039.3180	4669923.4736
9561	532042.9447	4669921.1867
9562	532046.3598	4669918.8973
9563	532050.6440	4669914.7123
9564	532053.6753	4669909.0302
9565	532055.4411	4669902.9098
9566	532056.1160	4669899.5295
9567	532058.2929	4669894.4727
9568	532061.7128	4669891.7599
9569	532064.2189	4669894.7539
9570	532063.3075	4669900.2490
9571	532061.9999	4669903.4102
9572	532061.3126	4669907.8491
9573	532062.5482	4669910.8283
9574	532066.9971	4669910.6686
9575	532070.2004	4669908.3768
9576	532072.1358	4669905.8583
9577	532073.2317	4669902.6947
9578	532073.2763	4669898.8835
9579	532072.0704	4669893.3636
9580	532069.7959	4669888.6781
9581	532064.9732	4669884.5981
9582	532061.6673	4669877.5713
9583	532061.7045	4669874.3953
9584	532063.0494	4669868.0581
9585	532065.6298	4669864.7002
9586	532068.4146	4669861.9799
9587	532071.2168	4669857.7775
9588	532073.1869	4669852.2947

shtojca 10.1

235

9589	532076.4745	4669842.8039
9590	532078.2180	4669838.5891
9591	532079.3139	4669835.4255
9592	532079.1493	4669831.4001
9593	532076.4414	4669827.5567
9594	532072.4532	4669824.5453
9595	532069.5063	4669823.0284
9596	532067.4088	4669821.3097
9597	532065.1194	4669817.8947
9598	532062.7903	4669817.8674
9599	532057.6691	4669821.1956
9600	532054.4459	4669825.1813
9601	532051.6487	4669828.9603
9602	532049.4868	4669832.7467
9603	532047.3347	4669835.6861
9604	532043.7055	4669838.1848
9605	532040.0861	4669839.8365
9606	532037.1268	4669839.3783
9607	532034.8052	4669838.7158
9608	532031.0163	4669836.7655
9609	532027.8503	4669835.8814
9610	532023.1673	4669837.9441
9611	532020.7936	4669841.7281
9612	532022.4379	4669845.9826
9613	532025.8008	4669848.1396
9614	532029.5996	4669849.2429
9615	532033.2015	4669849.0734
9616	532034.4645	4669849.7234
9617	532034.2131	4669853.1087
9618	532032.2529	4669857.7445
9619	532030.1033	4669860.4722
9620	532024.1649	4669861.2497
9621	532021.3825	4669863.7582
9622	532018.9766	4669870.2947
9623	532018.2521	4669877.9096
9624	532016.2820	4669883.3924
9625	532013.2507	4669889.0744
9626	532010.8547	4669894.7640
9627	532009.5272	4669899.6189
9628	532009.0343	4669905.5425
9629	532006.2446	4669908.6863

shtojca 10.1

236

9630	532003.0363	4669911.4016
9631	531997.9026	4669915.7884
9632	531996.8142	4669918.3168
9633	531990.0015	4669921.4134
9634	531984.6759	4669924.1040
9635	531978.2991	4669926.1469
9636	531973.6286	4669927.1510
9637	531969.5933	4669928.1625
9638	531965.3338	4669930.2302
9639	531960.4341	4669932.7140
9640	531954.2616	4669935.3945
9641	531949.3471	4669939.1487
9642	531946.5350	4669944.1980
9643	531947.3249	4669949.0778
9644	531949.8310	4669952.0719
9645	531954.3022	4669950.0066
9646	531956.3774	4669953.6309
9647	531957.1697	4669958.2989
9648	531958.4302	4669959.1608
9649	531961.6260	4669957.5041
9650	531964.4009	4669955.6308
9651	531967.1410	4669956.7217
9652	531969.2162	4669960.3459
9653	531971.7173	4669963.7634
9654	531974.8685	4669965.9180
9655	531978.9162	4669963.8478
9656	531981.0286	4669964.2961
9657	531983.5396	4669966.8666
9658	531977.9328	4669975.4832
9659	531974.2763	4669980.3109
9660	531973.3971	4669983.0535
9661	531976.7576	4669985.4223
9662	531979.0693	4669986.9317
9663	531979.4679	4669989.0540
9664	531978.3894	4669990.7354
9665	531975.6195	4669992.1853
9666	531972.6280	4669994.4796
9667	531972.8124	4669996.8112
9668	531975.3507	4669997.0527
9669	531978.1206	4669995.6028
9670	531981.5307	4669993.7369

shtojca 10.1

237

9671	531984.7067	4669993.7741
9672	531988.3037	4669994.0280
9673	531990.3987	4669995.9584
9674	531993.9684	4669998.5414
9675	531994.3497	4670002.1458
9676	531992.4317	4670003.1822
9677	531988.6180	4670003.3492
9678	531984.5827	4670004.3608
9679	531982.6398	4670007.5145
9680	531983.4545	4670010.2769
9681	531987.2558	4670011.1685
9682	531991.6898	4670012.2793
9683	531994.8484	4670013.7986
9684	531996.2884	4670017.4154
9685	531995.8128	4670021.8569
9686	531993.6632	4670024.5846
9687	531989.1846	4670027.2850
9688	531985.7621	4670030.2096
9689	531985.7249	4670033.3856
9690	531988.2508	4670034.6858
9691	531993.5566	4670033.6891
9692	531996.7425	4670032.8794
9693	532000.7555	4670033.7735
9694	532000.5190	4670035.8883
9695	531998.8028	4670037.7741
9696	531997.0866	4670039.6598
9697	531996.2099	4670042.1907
9698	531996.8178	4670044.5272
9699	531995.7418	4670045.9969
9700	531993.4127	4670045.9697
9701	531990.6800	4670044.2435
9702	531985.6282	4670041.6432
9703	531982.2677	4670039.2744
9704	531979.3382	4670036.2754
9705	531979.1513	4670034.1556
9706	531978.1348	4670030.5438
9707	531979.6764	4670025.4795
9708	531972.9481	4670021.3772
9709	531971.8671	4670023.2704
9710	531970.3304	4670027.9112
9711	531968.1585	4670032.5445

shtojca 10.1

238

9712	531965.3613	4670036.3234
9713	531959.8066	4670040.4936
9714	531955.7267	4670045.3163
9715	531954.8351	4670049.1176
9716	531956.2800	4670052.3110
9717	531957.5281	4670054.2315
9718	531956.4421	4670056.5481
9719	531955.1568	4670057.8036
9720	531952.1876	4670058.1924
9721	531950.2870	4670057.7466
9722	531945.8381	4670057.9062
9723	531943.0756	4670058.7209
9724	531940.9409	4670060.1782
9725	531937.9593	4670061.6256
9726	531935.6327	4670061.3866
9727	531932.8653	4670062.6247
9728	531931.5651	4670065.1507
9729	531930.2724	4670067.0414
9730	531926.8524	4670069.7542
9731	531924.2967	4670070.9948
9732	531920.4855	4670070.9502
9733	531916.2509	4670070.9006
9734	531910.7359	4670071.6830
9735	531907.1215	4670072.9112
9736	531902.0077	4670075.6042
9737	531899.2080	4670079.5949
9738	531898.1047	4670083.3937
9739	531899.7713	4670085.7426
9740	531903.1392	4670087.4762
9741	531905.0075	4670090.6745
9742	531906.0340	4670093.4394
9743	531907.4764	4670096.8445
9744	531908.7220	4670098.9767
9745	531911.4448	4670101.5498
9746	531914.8201	4670102.6482
9747	531919.8942	4670103.3429
9748	531927.6580	4670091.3634
9749	531949.6485	4670094.1622
9750	531945.2799	4670105.5462
9751	531937.6931	4670120.4924
9752	531929.4529	4670118.9135

shtojca 10.1

239

9753	531925.6342	4670119.5041
9754	531921.8032	4670121.1533
9755	531918.6222	4670121.5395
9756	531915.0252	4670121.2856
9757	531911.6425	4670120.8225
9758	531908.9197	4670118.2494
9759	531904.2690	4670117.5597
9760	531902.6000	4670115.4225
9761	531900.0889	4670112.8519
9762	531895.2364	4670111.3127
9763	531892.0480	4670112.3342
9764	531888.4461	4670112.5037
9765	531888.4560	4670111.6568
9766	531888.4833	4670109.3277
9767	531889.5693	4670107.0111
9768	531890.2342	4670104.4777
9769	531889.4171	4670101.9270
9770	531888.1888	4670098.3126
9771	531887.6008	4670094.2823
9772	531887.6628	4670088.9889
9773	531885.7646	4670088.3314
9774	531883.6299	4670089.7887
9775	531881.9063	4670092.3097
9776	531880.1802	4670095.0424
9777	531878.6658	4670097.7775
9778	531876.9322	4670101.1454
9779	531874.8025	4670102.1793
9780	531870.1543	4670101.2778
9781	531865.9568	4670098.0522
9782	531865.1546	4670094.2310
9783	531871.6281	4670083.9305
9784	531871.4486	4670081.1755
9785	531868.1031	4670077.5364
9786	531865.5821	4670075.8127
9787	531864.9767	4670073.2645
9788	531866.9493	4670067.5700
9789	531870.7927	4670064.8621
9790	531875.0547	4670062.5827
9791	531879.7649	4670058.1909
9792	531871.9630	4670055.3466
9793	531866.2686	4670053.3740

shtojca 10.1

240

9794	531862.8535	4670055.6633
9795	531859.8645	4670057.7459
9796	531856.4569	4670059.4001
9797	531853.4728	4670061.0593
9798	531849.4176	4670063.7646
9799	531846.8495	4670066.0639
9800	531844.9092	4670069.0059
9801	531844.4609	4670071.1183
9802	531845.0639	4670073.8782
9803	531847.3656	4670076.2346
9804	531850.7211	4670079.0268
9805	531851.9493	4670082.6412
9806	531851.4936	4670085.3887
9807	531848.9107	4670088.9584
9808	531847.2069	4670089.7855
9809	531842.3320	4670090.1519
9810	531839.1188	4670093.2907
9811	531840.3421	4670097.3285
9812	531840.7209	4670101.1447
9813	531839.4282	4670103.0354
9814	531836.0231	4670104.4778
9815	531833.6940	4670104.4505
9816	531828.6050	4670105.0262
9817	531819.9636	4670101.5367
9818	531819.1589	4670097.9274
9819	531813.6463	4670098.4981
9820	531805.4185	4670095.8605
9821	531810.0485	4670080.2444
9822	531817.2193	4670064.6580
9823	531829.8877	4670049.7713
9824	531845.8015	4670028.9933
9825	531884.5620	4670046.3884
9826	531891.3821	4670042.6566
9827	531895.2106	4670041.2191
9828	531901.7446	4670043.8368
9829	531906.1612	4670046.4297
9830	531909.7061	4670051.1300
9831	531911.1287	4670056.2290
9832	531913.4106	4670060.2792
9833	531914.6339	4670064.3170
9834	531916.7413	4670065.1887

shtojca 10.1

241

9835	531920.7667	4670065.0241
9836	531921.8502	4670062.9192
9837	531919.1299	4670060.1344
9838	531925.4091	4670048.3493
9839	531933.0067	4670050.5560
9840	531935.8932	4670039.1546
9841	531934.4756	4670033.6322
9842	531927.1989	4670022.1118
9843	531930.6561	4670016.2229
9844	531934.7435	4670010.7650
9845	531929.0639	4670007.5220
9846	531925.2725	4670005.7835
9847	531922.1090	4670004.6876
9848	531917.9016	4670002.3089
9849	531913.2608	4670000.7722
9850	531911.1385	4670001.1709
9851	531909.2304	4670001.3603
9852	531906.2736	4670000.6904
9853	531905.6558	4669999.2008
9854	531906.3555	4669993.7032
9855	531886.1407	4669983.9370
9856	531879.8086	4669982.1687
9857	531869.7877	4669987.9807
9858	531854.2757	4669974.4579
9859	531845.6666	4669968.2159
9860	531838.9482	4669963.2667
9861	531831.3357	4669962.3304
9862	531827.0961	4669962.7043
9863	531820.6399	4669971.5227
9864	531807.1659	4669964.8002
9865	531797.1317	4669953.6710
9866	531802.7087	4669947.5952
9867	531815.5541	4669935.6753
9868	531830.0577	4669908.7396
9869	531836.7942	4669875.9954
9870	531843.2520	4669848.9655
9871	531851.4566	4669835.5088
9872	531868.3035	4669843.5414
9873	531873.9078	4669835.1366
9874	531877.4899	4669836.6609
9875	531869.8659	4669854.7831

shtojca 10.1

242

9876	531889.4058	4669867.9296
9877	531927.0902	4669886.7944
9878	531930.9436	4669883.2396
9879	531933.7531	4669878.4020
9880	531934.6621	4669873.1186
9881	531933.2172	4669869.9252
9882	531931.3562	4669866.0917
9883	531930.7657	4669862.2730
9884	531929.7616	4669857.6025
9885	531929.2331	4669848.4905
9886	531930.9914	4669843.0053
9887	531933.1832	4669836.6781
9888	531937.0936	4669828.2534
9889	531939.2854	4669821.9263
9890	531938.0447	4669819.3706
9891	531934.6694	4669818.2722
9892	531931.4984	4669817.8115
9893	531929.8268	4669815.8861
9894	531930.0907	4669811.4422
9895	531932.2402	4669808.7144
9896	531935.2169	4669807.6905
9897	531939.0306	4669807.5234
9898	531941.1479	4669807.5482
9899	531944.1643	4669803.1366
9900	531950.3814	4669796.6448
9901	531952.5657	4669790.9528
9902	531956.4365	4669785.9158
9903	531961.3783	4669779.8326
9904	531968.6690	4669772.0828
9905	531974.2311	4669767.2775
9906	531980.4185	4669763.3265
9907	531987.2510	4669758.5360
9908	531996.8485	4669752.7191
9909	532007.2854	4669747.5473
9910	532015.5951	4669743.1977
9911	532021.7875	4669738.8232
9912	532026.4555	4669738.0309
9913	532027.6912	4669741.0100
9914	532026.6053	4669743.3267
9915	532023.4045	4669745.4068
9916	532020.8339	4669747.9178

shtojca 10.1

243

9917	532018.4726	4669750.6431
9918	532015.0278	4669755.4732
9919	532011.8071	4669759.2472
9920	532023.1440	4669767.6388
9921	532044.9931	4669782.5064
9922	532054.2647	4669786.4267
9923	532060.6341	4669785.0190
9924	532068.5203	4669780.6644
9925	532084.0810	4669771.9527
9926	532100.1371	4669757.1057
9927	532104.6455	4669751.8644
9928	532105.3403	4669746.7903
9929	532104.1071	4669743.5994
9930	532104.9838	4669741.0685
9931	532112.6186	4669740.0992
9932	532118.7663	4669739.5359
9933	532122.1639	4669738.7286
9934	532128.7252	4669739.0173
9935	532133.5876	4669739.7095
9936	532138.2557	4669738.9172
9937	532138.5121	4669735.1085
9938	532137.9116	4669732.1367
9939	532139.4012	4669731.5189
9940	532141.2919	4669732.8116
9941	532143.7930	4669736.2291
9942	532145.4571	4669738.7898
9943	532149.4453	4669741.8012
9944	532151.1193	4669743.5149
9945	532156.1786	4669745.4800
9946	532164.6479	4669745.5793
9947	532166.5709	4669744.1195
9948	532166.3988	4669740.7292
9949	532159.3537	4669727.5174
9950	532155.5872	4669723.6616
9951	532146.7465	4669719.1110
9952	532141.6649	4669719.0515
9953	532138.0530	4669720.0680
9954	532134.2170	4669722.1406
9955	532131.0211	4669723.7973
9956	532122.1572	4669703.1525
9957	532114.5439	4669684.2164

shtojca 10.1

244

9958	532112.8823	4669681.4441
9959	532109.9453	4669679.0803
9960	532107.1853	4669679.6832
9961	532103.7827	4669680.9139
9962	532101.4263	4669683.2157
9963	532099.4910	4669685.7342
9964	532096.2678	4669689.7199
9965	532093.0571	4669692.6470
9966	532086.4686	4669694.6874
9967	532080.7394	4669695.6791
9968	532075.8844	4669694.3516
9969	532072.0856	4669693.2483
9970	532067.8608	4669692.3518
9971	532063.1978	4669692.7207
9972	532060.6396	4669694.1730
9973	532060.1864	4669696.7089
9974	532061.4195	4669699.8997
9975	532063.2954	4669702.4629
9976	532066.4565	4669703.7705
9977	532070.2677	4669703.8151
9978	532073.0351	4669702.5770
9979	532074.7389	4669701.7499
9980	532076.6346	4669702.6192
9981	532077.6759	4669704.1137
9982	532080.6079	4669706.9010
9983	532084.1701	4669710.1191
9984	532085.6126	4669713.5242
9985	532077.5246	4669717.0294
9986	532074.3337	4669718.2626
9987	532069.8451	4669721.8100
9988	532065.7974	4669723.8802
9989	532061.5602	4669724.0423
9990	532057.5298	4669724.6304
9991	532054.3315	4669726.4988
9992	532050.5079	4669727.5128
9993	532044.9756	4669729.7773
9994	532042.2081	4669731.0155
9995	532042.2578	4669726.7808
9996	532044.6240	4669723.6321
9997	532046.1384	4669720.8969
9998	532044.4718	4669718.5480

shtojca 10.1

245

9999	532040.0552	4669715.9551
10000	532033.5163	4669713.7609
10001	532028.0708	4669708.6148
10002	532020.9438	4669702.3902
10003	532012.6506	4669687.2579
10004	532023.7425	4669680.3997
10005	532017.5468	4669666.9861
10006	532023.3182	4669662.3950
10007	532019.3697	4669655.9958
10008	531994.6325	4669670.7411
10009	531965.1603	4669691.9956
10010	531934.2407	4669710.2684
10011	531923.7905	4669698.4991
10012	531918.9876	4669692.7252
10013	531914.8025	4669688.4409
10014	531911.0409	4669684.1616
10015	531905.3762	4669679.6482
10016	531898.4262	4669676.3904
10017	531892.7392	4669673.7826
10018	531887.6998	4669670.1236
10019	531884.8025	4669664.3721
10020	531884.4634	4669657.1682
10021	531887.3151	4669648.7311
10022	531894.3519	4669644.5783
10023	531898.8107	4669643.5717
10024	531902.8560	4669641.7133
10025	531902.6889	4669637.8996
10026	531899.3285	4669635.5308
10027	531897.4427	4669633.8146
10028	531895.7786	4669631.2540
10029	531895.3874	4669628.4965
10030	531896.4808	4669625.5447
10031	531900.3267	4669622.6250
10032	531904.1478	4669621.8228
10033	531910.2856	4669622.1064
10034	531921.2908	4669622.6589
10035	531929.5533	4669622.3322
10036	531932.9436	4669622.1601
10037	531942.6535	4669624.8150
10038	531948.7690	4669627.0043
10039	531957.3648	4669616.3051

shtojca 10.1

246

10040	531975.6152	4669594.9192
10041	531995.3700	4669571.6450
10042	532000.3242	4669564.5031
10043	532004.8499	4669557.7798
10044	532011.2664	4669552.3491
10045	532022.7720	4669546.3428
10046	532031.3256	4669539.2431
10047	532026.5649	4669529.8698
10048	532028.9287	4669526.9328
10049	532012.9502	4669499.0047
10050	532012.5838	4669494.1299
10051	532023.8528	4669490.2384
10052	532035.7644	4669485.7192
10053	532062.1012	4669479.0396
10054	532065.0481	4669480.5565
10055	532073.8367	4669489.5535
10056	532080.2358	4669485.6049
10057	532082.7494	4669487.9638
10058	532089.3652	4669483.5943
10059	532087.7383	4669477.8576
10060	532094.5559	4669474.3375
10061	532077.0870	4669429.0275
10062	532096.8972	4669419.0950
10063	532091.7477	4669406.7525
10064	532091.9917	4669404.0024
10065	532092.8709	4669401.2598
10066	532095.4588	4669397.2666
10067	532096.7764	4669393.2586
10068	532095.5556	4669389.0090
10069	532092.2745	4669379.8648
10070	532091.8982	4669375.8369
10071	532093.6441	4669371.4104
10072	532097.9110	4669368.7074
10073	532100.6735	4669367.8927
10074	532105.1521	4669365.1923
10075	532108.6118	4669359.0917
10076	532110.3826	4669352.5478
10077	532113.4287	4669345.5954
10078	532116.4227	4669343.0893
10079	532118.5227	4669344.5962
10080	532120.7897	4669349.9169

shtojca 10.1

247

10081	532121.6094	4669352.2558
10082	532124.2776	4669359.4870
10083	532125.2643	4669365.6397
10084	532125.4165	4669370.7238
10085	532123.6805	4669374.3034
10086	532121.1124	4669376.6027
10087	532117.5080	4669376.9840
10088	532112.6282	4669377.7739
10089	532108.5805	4669379.8441
10090	532106.8370	4669384.0589
10091	532107.6393	4669387.8800
10092	532108.6458	4669392.3388
10093	532108.6012	4669396.1500
10094	532110.6813	4669399.3508
10095	532114.4875	4669399.8189
10096	532117.6859	4669397.9505
10097	532119.4145	4669395.0061
10098	532119.2275	4669392.8863
10099	532117.3567	4669389.8997
10100	532115.4759	4669387.7601
10101	532116.1458	4669384.8032
10102	532118.7263	4669381.4453
10103	532121.2745	4669380.8398
10104	532124.8442	4669383.4228
10105	532127.1410	4669386.2026
10106	532129.2311	4669388.5565
10107	532133.0175	4669390.7185
10108	532137.4589	4669391.1940
10109	532142.3288	4669391.2511
10110	532147.2334	4669388.3439
10111	532148.9769	4669384.1290
10112	532151.1314	4669380.9779
10113	532153.6945	4669379.1020
10114	532155.8168	4669378.7034
10115	532158.5470	4669380.6412
10116	532158.7216	4669383.8197
10117	532158.8986	4669386.7864
10118	532160.7942	4669387.6557
10119	532165.0289	4669387.7053
10120	532167.7864	4669387.3141
10121	532175.4237	4669386.1330

shtojca 10.1

248

10122	532180.5152	4669385.3456
10123	532185.1833	4669384.5532
10124	532188.9945	4669384.5979
10125	532193.8718	4669384.0197
10126	532197.5035	4669381.3093
10127	532201.3444	4669378.8132
10128	532206.4409	4669377.6023
10129	532210.6855	4669376.8050
10130	532211.9882	4669374.0674
10131	532210.1123	4669371.5042
10132	532208.2216	4669370.2115
10133	532206.3408	4669368.0718
10134	532203.6007	4669366.9809
10135	532199.7895	4669366.9363
10136	532196.1702	4669368.5880
10137	532193.6294	4669368.5582
10138	532190.6775	4669367.4648
10139	532186.9035	4669364.2442
10140	532184.8184	4669361.4668
10141	532179.9932	4669357.5986
10142	532176.6104	4669357.1354
10143	532174.4931	4669357.1106
10144	532171.7455	4669356.6549
10145	532168.8011	4669354.9263
10146	532166.9302	4669351.9397
10147	532166.1304	4669347.9069
10148	532165.7467	4669344.5142
10149	532163.6616	4669341.7368
10150	532154.2105	4669335.0615
10151	532149.5846	4669332.2544
10152	532144.7792	4669326.6923
10153	532139.3262	4669322.1814
10154	532134.7103	4669318.5273
10155	532131.5640	4669315.9493
10156	532127.7404	4669316.9634
10157	532126.6520	4669319.4917
10158	532125.1351	4669322.4387
10159	532122.7862	4669324.1052
10160	532119.8145	4669324.7057
10161	532119.1595	4669326.3921
10162	532120.3952	4669329.3713

shtojca 10.1

249

10163	532120.9907	4669332.7665
10164	532120.3257	4669335.2998
10165	532117.7675	4669336.7522
10166	532115.6527	4669336.5156
10167	532114.1929	4669334.5927
10168	532112.3468	4669329.4888
10169	532111.3080	4669327.7825
10170	532108.3685	4669325.6304
10171	532104.7889	4669323.8944
10172	532100.5790	4669321.7274
10173	532083.8943	4669317.9320
10174	532086.3523	4669306.9492
10175	532092.0592	4669307.8631
10176	532099.0266	4669309.6388
10177	532106.8508	4669310.5775
10178	532111.7281	4669309.9994
10179	532114.7320	4669306.6464
10180	532114.7841	4669302.2000
10181	532113.3293	4669299.8535
10182	532111.8794	4669297.0836
10183	532111.4931	4669293.9027
10184	532112.8206	4669289.0477
10185	532113.7246	4669284.1878
10186	532116.1082	4669279.5569
10187	532122.6214	4669265.8687
10188	532126.7163	4669259.7755
10189	532131.8525	4669255.1769
10190	532138.2367	4669252.4988
10191	532145.8864	4669250.2590
10192	532150.3526	4669248.6172
10193	532153.3690	4669244.2056
10194	532153.8545	4669238.9172
10195	532153.2813	4669233.6164
10196	532151.4551	4669226.8186
10197	532149.6090	4669221.7147
10198	532144.6291	4669212.9741
10199	532141.5176	4669207.4318
10200	532138.1943	4669201.8871
10201	532136.5451	4669198.0560
10202	532131.3436	4669190.1599
10203	532125.2752	4669183.9477

shtojca 10.1

250

10204	532117.5105	4669177.9274
10205	532116.4965	4669174.1038
10206	532116.9721	4669169.6624
10207	532116.6007	4669165.2110
10208	532114.7249	4669162.6479
10209	532111.5811	4669159.8581
10210	532108.4349	4669157.2801
10211	532106.1281	4669155.3472
10212	532103.8313	4669152.5674
10213	532102.3913	4669148.9506
10214	532103.2904	4669144.5141
10215	532105.2456	4669140.3018
10216	532106.3390	4669137.3499
10217	532102.5873	4669132.2237
10218	532090.1496	4669127.4192
10219	532076.2075	4669124.5030
10220	532067.3221	4669123.7636
10221	532060.5466	4669123.6842
10222	532054.3989	4669124.2475
10223	532047.1777	4669126.0687
10224	532041.6428	4669128.5451
10225	532038.6389	4669131.8981
10226	532037.3065	4669137.1765
10227	532037.0526	4669140.7735
10228	532036.3653	4669145.2124
10229	532034.6714	4669145.1926
10230	532032.3572	4669143.8949
10231	532030.4864	4669140.9083
10232	532028.6304	4669136.6513
10233	532027.1854	4669133.4580
10234	532025.1053	4669130.2572
10235	532023.4462	4669127.2731
10236	532017.9610	4669125.5147
10237	532010.9663	4669126.0681
10238	531992.7597	4669125.6430
10239	531976.9219	4669121.8575
10240	531954.3582	4669113.7580
10241	531932.4868	4669100.7960
10242	531900.3397	4669079.2432
10243	531872.1054	4669049.0540
10244	531841.1558	4669015.6565

shtojca 10.1

251

10245	531814.0497	4668979.5512
10246	531777.1856	4668926.8141
10247	531761.4923	4668874.5367
10248	531753.6662	4668837.5984
10249	531746.5647	4668793.0452
10250	531743.2306	4668770.3476
10251	531743.2595	4668749.8070
10252	531746.2575	4668728.8776
10253	531754.8872	4668697.2144
10254	531767.8035	4668661.1544
10255	531782.9439	4668616.0146
10256	531791.2492	4668575.8771
10257	531799.4322	4668528.1146
10258	531800.5544	4668504.6222
10259	531797.9060	4668495.6972
10260	531794.1370	4668492.0530
10261	531789.5458	4668486.2817
10262	531780.3312	4668477.4915
10263	531765.3900	4668469.4813
10264	531747.0411	4668463.1253
10265	531702.0833	4668450.5282
10266	531653.5335	4668437.2538
10267	531616.1510	4668428.7690
10268	531597.9791	4668425.3797
10269	531592.4741	4668425.3152
10270	531587.5993	4668425.6816
10271	531582.9337	4668426.2623
10272	531579.1225	4668426.2176
10273	531574.6835	4668425.5303
10274	531569.4026	4668424.4097
10275	531562.4501	4668421.3636
10276	531556.5638	4668417.6947
10277	531551.3200	4668413.3980
10278	531546.0813	4668408.6779
10279	531534.5302	4668400.4956
10280	531529.2642	4668398.1045
10281	531525.2685	4668395.7284
10282	531521.2654	4668393.9874
10283	531517.6982	4668391.1927
10284	531513.9341	4668387.1251
10285	531511.2262	4668383.2817

shtojca 10.1

252

10286	531508.2967	4668380.2827
10287	531505.3448	4668379.1893
10288	531498.7960	4668377.8420
10289	531494.3471	4668378.0017
10290	531489.0414	4668378.9983
10291	531483.5165	4668380.6277
10292	531477.7501	4668384.7954
10293	531472.6214	4668388.7588
10294	531468.1428	4668391.4593
10295	531463.0388	4668393.3053
10296	531458.5751	4668394.7354
10297	531454.7614	4668394.9025
10298	531451.1272	4668397.8246
10299	531447.7073	4668400.5374
10300	531443.2336	4668402.8144
10301	531437.0661	4668405.0716
10302	531430.2807	4668405.8391
10303	531423.9212	4668406.3999
10304	531418.1871	4668407.8151
10305	531413.0782	4668410.0846
10306	531407.9644	4668412.7776
10307	531404.7611	4668415.0695
10308	531400.7109	4668417.3514
10309	531397.1015	4668418.1562
10310	531392.8718	4668417.6831
10311	531388.0193	4668416.1440
10312	531381.4680	4668415.0084
10313	531354.6350	4668409.8236
10314	531326.1973	4668396.9965
10315	531315.0648	4668389.2427
10316	531307.5441	4668380.4724
10317	531303.5856	4668374.9202
10318	531301.0895	4668371.0792
10319	531298.3741	4668367.8710
10320	531295.4272	4668366.3542
10321	531289.9321	4668365.4427
10322	531285.2789	4668364.9647
10323	531279.3380	4668365.9539
10324	531268.2957	4668368.5775
10325	531252.3438	4668374.5318
10326	531223.0205	4668383.0823

shtojca 10.1

253

10327	531200.9035	4668391.0819
10328	531189.6197	4668396.2438
10329	531184.2014	4668388.7687
10330	531183.7274	4668374.9986
10331	531190.2109	4668363.8512
10332	531185.4690	4668334.7842
10333	531178.0441	4668299.7565
10334	531209.7114	4668289.9629
10335	531217.3610	4668287.7231
10336	531223.5186	4668286.3129
10337	531240.1231	4668278.8840
10338	531221.8511	4668265.9642
10339	531208.6434	4668254.5861
10340	531193.9610	4668242.5555
10341	531182.4248	4668233.1028
10342	531182.6638	4668230.7763
10343	531181.4380	4668226.9502
10344	531170.3600	4668214.5382
10345	531162.8874	4668219.7448
10346	531164.9725	4668222.5221
10347	531158.9894	4668227.1108
10348	531150.7839	4668222.5677
10349	531147.9892	4668226.1349
10350	531138.5356	4668219.6713
10351	531140.2741	4668215.8799
10352	531135.8724	4668212.0167
10353	531138.2386	4668208.8680
10354	531132.1926	4668200.7502
10355	531124.0848	4668205.9493
10356	531116.5517	4668198.2376
10357	531109.9458	4668201.7602
10358	531108.0452	4668201.3144
10359	531106.5878	4668199.1797
10360	531104.2811	4668197.2468
10361	531101.7428	4668197.0053
10362	531095.7795	4668199.9002
10363	531098.6843	4668205.0165
10364	531103.0265	4668213.9613
10365	531110.7118	4668226.7571
10366	531100.2080	4668237.6457
10367	531083.1478	4668247.8222

shtojca 10.1

254

10368	531074.9820	4668239.8913
10369	531059.0564	4668225.5167
10370	531041.1559	4668217.0484
10371	531039.4223	4668220.4163
10372	531038.7227	4668225.9139
10373	531039.6796	4668234.6073
10374	531023.3762	4668234.4164
10375	531017.4477	4668234.3469
10376	531014.2295	4668237.9092
10377	531011.6788	4668238.7263
10378	531008.0893	4668237.8372
10379	531004.5146	4668235.6778
10380	530999.8714	4668234.3528
10381	530995.0239	4668232.3902
10382	530991.0431	4668228.7436
10383	530987.2666	4668225.7347
10384	530985.2014	4668221.2635
10385	530985.0417	4668216.8146
10386	530985.0864	4668213.0034
10387	530983.2130	4668210.2286
10388	530979.6458	4668207.4339
10389	530993.9807	4668194.8961
10390	531004.1240	4668196.7090
10391	531006.4878	4668193.7720
10392	531009.7035	4668190.4215
10393	531011.8456	4668188.3290
10394	531018.0131	4668186.0718
10395	531022.2453	4668186.3332
10396	531026.4576	4668188.2884
10397	531027.6983	4668190.8440
10398	531025.7728	4668192.5156
10399	531025.5190	4668196.1125
10400	531027.3923	4668198.8874
10401	531030.9496	4668202.5290
10402	531033.9064	4668203.1989
10403	531036.9054	4668200.2694
10404	531038.6166	4668198.8071
10405	531041.3692	4668198.8393
10406	531043.2127	4668204.1550
10407	531041.0061	4668211.7526
10408	531053.6556	4668216.5595

shtojca 10.1

255

10409	531059.2226	4668211.3306
10410	531054.9746	4668194.3399
10411	531058.4070	4668190.5684
10412	531054.8695	4668185.2329
10413	531059.3953	4668178.5096
10414	531066.4767	4668170.5456
10415	531069.0249	4668169.9401
10416	531076.4678	4668167.2744
10417	531089.9502	4668191.3614
10418	531118.4886	4668177.5076
10419	531097.1042	4668141.0459
10420	531090.0748	4668144.5635
10421	531085.1197	4668133.7056
10422	531086.6539	4668129.2766
10423	531088.3825	4668126.3321
10424	531089.0623	4668122.5284
10425	531088.4693	4668118.9215
10426	531086.1725	4668116.1417
10427	531084.9294	4668113.7977
10428	531085.8309	4668109.1495
10429	531087.3502	4668105.9909
10430	531091.2209	4668100.9540
10431	531091.0836	4668094.5995
10432	531089.2300	4668090.1308
10433	531086.3055	4668086.7083
10434	531083.7795	4668085.4082
10435	531079.7591	4668085.1493
10436	531077.6542	4668084.0659
10437	531078.0975	4668082.3770
10438	531080.2297	4668081.1314
10439	531082.1477	4668080.0950
10440	531085.1243	4668079.0711
10441	531089.3813	4668077.2151
10442	531091.2968	4668076.3905
10443	531093.8649	4668074.0912
10444	531096.6695	4668069.6770
10445	531097.1525	4668064.6004
10446	531096.8059	4668058.0317
10447	531096.6562	4668052.7359
10448	531095.4602	4668046.3690
10449	531093.5645	4668045.4998

shtojca 10.1

256

10450	531091.6614	4668045.2657
10451	531089.5540	4668044.3940
10452	531089.5763	4668042.4884
10453	531090.2487	4668039.3199
10454	531092.3834	4668037.8625
10455	531094.1020	4668035.7650
10456	531094.1417	4668032.3773
10457	531093.1302	4668028.3420
10458	531090.2081	4668024.7078
10459	531087.2537	4668023.8262
10460	531082.5807	4668025.0420
10461	531079.8059	4668026.9154
10462	531076.6001	4668029.4190
10463	531075.9277	4668032.5875
10464	531077.3776	4668035.3574
10465	531079.4726	4668037.2878
10466	531079.0070	4668040.8823
10467	531076.6556	4668042.7606
10468	531073.0463	4668043.5654
10469	531070.7296	4668042.4794
10470	531066.9506	4668039.6823
10471	531062.3297	4668036.4517
10472	531058.7451	4668035.1392
10473	531054.0821	4668035.5081
10474	531049.3942	4668037.9943
10475	531046.8087	4668041.7757
10476	531044.2109	4668046.6158
10477	531040.1359	4668051.0151
10478	531036.8880	4668057.1182
10479	531034.2951	4668061.5348
10480	531030.6461	4668065.7273
10481	531025.7415	4668068.6345
10482	531020.2265	4668069.4170
10483	531015.5758	4668068.7272
10484	531010.7010	4668069.0936
10485	531006.6483	4668071.5873
10486	531002.5510	4668077.8922
10487	530999.7365	4668083.1533
10488	530997.1312	4668088.6285
10489	530996.4365	4668093.7027
10490	530996.5912	4668098.5750

shtojca 10.1

257

10491	530998.4398	4668103.4672
10492	531000.7093	4668108.5761
10493	531005.9605	4668112.2375
10494	531008.7254	4668111.2111
10495	531009.6095	4668108.0450
10496	531009.0140	4668104.6499
10497	531008.6252	4668101.6806
10498	531008.6773	4668097.2343
10499	531009.9874	4668093.8614
10500	531012.3338	4668092.4066
10501	531015.9085	4668094.5660
10502	531017.3460	4668098.3946
10503	531016.2352	4668102.8286
10504	531016.1980	4668106.0046
10505	531018.2856	4668108.5702
10506	531022.0794	4668110.0969
10507	531023.5516	4668110.9612
10508	531024.5979	4668112.0323
10509	531028.1701	4668114.4035
10510	531030.6861	4668116.5506
10511	531030.6439	4668120.1501
10512	531029.3314	4668123.7346
10513	531027.8344	4668124.9877
10514	531024.6534	4668125.3739
10515	531021.0564	4668125.1201
10516	531018.5181	4668124.8786
10517	531016.4033	4668124.6420
10518	531014.2611	4668126.7346
10519	531013.7781	4668131.8112
10520	531012.2464	4668136.0285
10521	531009.6560	4668140.2334
10522	531006.2286	4668143.5814
10523	531003.0526	4668143.5442
10524	530999.9014	4668141.3897
10525	530994.0052	4668138.5677
10526	530986.4125	4668135.9377
10527	530980.9348	4668133.5441
10528	530973.7631	4668131.1307
10529	530969.3316	4668129.8083
10530	530963.6272	4668128.6826
10531	530957.9179	4668127.9805

shtojca 10.1

258

10532	530952.2011	4668127.9135
10533	530945.6002	4668131.0126
10534	530940.2622	4668134.7618
10535	530936.1823	4668139.5846
10536	530933.1585	4668144.6314
10537	530931.1661	4668152.0198
10538	530930.6360	4668161.1193
10539	530932.0313	4668168.5473
10540	530933.6409	4668175.7661
10541	530921.5820	4668174.7778
10542	530920.6805	4668179.4260
10543	530922.7234	4668185.8028
10544	530933.4980	4668206.0463
10545	530918.8239	4668211.3803
10546	530901.9904	4668220.2889
10547	530919.0608	4668263.4765
10548	530901.8360	4668269.6276
10549	530886.6241	4668230.4852
10550	530884.3471	4668226.0115
10551	530916.9803	4668206.0646
10552	530901.6543	4668176.6620
10553	530896.3486	4668177.6587
10554	530893.4860	4668168.9429
10555	530880.1369	4668169.6336
10556	530882.8383	4668192.1120
10557	530877.8990	4668197.9835
10558	530882.7019	4668203.7573
10559	530882.0246	4668207.3493
10560	530868.0809	4668222.6446
10561	530852.2729	4668216.3183
10562	530844.4908	4668211.7802
10563	530842.8813	4668204.5614
10564	530838.4141	4668188.2035
10565	530830.8488	4668183.2443
10566	530831.3838	4668173.7213
10567	530829.3360	4668167.7680
10568	530828.5535	4668162.2530
10569	530824.1542	4668158.1780
10570	530814.8727	4668155.1046
10571	530802.9596	4668177.8354
10572	530795.7269	4668198.7151

shtojca 10.1

259

10573	530788.7357	4668217.0565
10574	530760.9630	4668201.6961
10575	530766.3903	4668190.3245
10576	530793.2487	4668157.1807
10577	530804.8748	4668122.7997
10578	530775.4008	4668108.0547
10579	530756.6509	4668099.7882
10580	530747.8052	4668095.6611
10581	530743.2016	4668090.9484
10582	530739.8586	4668087.0975
10583	530736.9439	4668082.8282
10584	530734.8662	4668079.4156
10585	530733.0226	4668074.1000
10586	530735.5858	4668072.2242
10587	530738.3358	4668072.4681
10588	530740.6500	4668073.7658
10589	530743.4075	4668073.3746
10590	530745.3304	4668071.9148
10591	530747.4726	4668069.8223
10592	530751.0745	4668069.6527
10593	530754.2480	4668069.9016
10594	530756.7913	4668069.7196
10595	530759.7828	4668067.4253
10596	530760.6620	4668064.6827
10597	530759.4089	4668063.1857
10598	530756.2330	4668063.1485
10599	530751.1588	4668062.4538
10600	530748.4212	4668061.1511
10601	530748.2516	4668057.5492
10602	530748.9339	4668053.5337
10603	530746.4328	4668050.1162
10604	530743.2742	4668048.5969
10605	530739.6846	4668047.7078
10606	530736.2870	4668048.5151
10607	530736.4690	4668051.0583
10608	530738.1256	4668054.2542
10609	530738.4995	4668058.4938
10610	530737.3962	4668062.2926
10611	530735.2466	4668065.0203
10612	530733.1070	4668066.9011
10613	530729.7292	4668066.0145

shtojca 10.1

260

10614	530726.7823	4668064.4976
10615	530715.9864	4668064.1594
10616	530685.8906	4668066.3481
10617	530650.0606	4668069.9519
10618	530623.1160	4668074.2950
10619	530616.7516	4668075.2793
10620	530612.7535	4668073.1149
10621	530608.7752	4668069.2566
10622	530606.6926	4668066.2675
10623	530604.6125	4668063.0667
10624	530603.1577	4668060.7203
10625	530600.6441	4668058.3615
10626	530599.1645	4668058.1324
10627	530597.6700	4668059.1737
10628	530598.0736	4668060.8725
10629	530599.1099	4668062.7905
10630	530599.2994	4668064.6986
10631	530599.4813	4668067.2419
10632	530597.7800	4668067.8572
10633	530595.6900	4668065.5034
10634	530592.9548	4668063.9890
10635	530590.6034	4668065.8673
10636	530590.3570	4668068.8291
10637	530592.4322	4668072.4533
10638	530594.9184	4668077.1412
10639	530597.4096	4668081.4056
10640	530599.6841	4668086.0910
10641	530601.5277	4668091.4067
10642	530603.1769	4668095.2377
10643	530605.0552	4668097.5891
10644	530607.7854	4668099.5269
10645	530609.2254	4668103.1437
10646	530611.2981	4668106.9797
10647	530612.3146	4668110.5915
10648	530612.4742	4668115.0404
10649	530610.3048	4668119.4620
10650	530606.6806	4668121.5372
10651	530599.8977	4668122.0930
10652	530596.1311	4668118.2372
10653	530586.2591	4668111.3452
10654	530578.7061	4668105.3274

shtojca 10.1

261

10655	530572.2441	4668096.5695
10656	530566.5918	4668090.9975
10657	530557.8205	4668080.5184
10658	530555.3417	4668075.1953
10659	530552.6438	4668070.5050
10660	530550.3643	4668066.2430
10661	530549.1460	4668061.7818
10662	530550.4784	4668056.5033
10663	530552.0126	4668052.0743
10664	530553.5344	4668048.7040
10665	530554.2068	4668045.5354
10666	530554.8966	4668040.8847
10667	530553.8751	4668037.6963
10668	530551.1523	4668035.1233
10669	530550.1482	4668030.4528
10670	530551.6527	4668026.5646
10671	530554.2059	4668027.5356
10672	530555.4862	4668026.7036
10673	530557.2098	4668024.1826
10674	530557.2718	4668018.8893
10675	530556.0386	4668015.6985
10676	530553.9362	4668014.4033
10677	530549.9207	4668013.7209
10678	530548.6800	4668011.1653
10679	530547.0159	4668008.6046
10680	530545.1252	4668007.3119
10681	530542.5869	4668007.0704
10682	530539.8319	4668007.2499
10683	530538.3473	4668007.4443
10684	530534.7478	4668007.4022
10685	530532.6057	4668009.4947
10686	530533.2136	4668011.8312
10687	530535.0895	4668014.3943
10688	530537.1622	4668018.2303
10689	530535.6652	4668019.4833
10690	530521.6139	4668025.8833
10691	530512.2307	4668031.4910
10692	530509.0225	4668034.2063
10693	530508.4230	4668049.2344
10694	530495.0714	4668050.1368
10695	530494.5404	4668041.2366

shtojca 10.1

262

10696	530488.6143	4668040.9554
10697	530485.7626	4668049.3925
10698	530478.5860	4668047.4026
10699	530475.1313	4668053.0797
10700	530480.2362	4668069.2334
10701	530434.2812	4668087.5419
10702	530430.0283	4668070.9747
10703	530444.5551	4668060.1332
10704	530470.0721	4668051.1146
10705	530474.1892	4668043.1159
10706	530476.3388	4668040.3881
10707	530477.0162	4668036.7961
10708	530474.0866	4668033.7971
10709	530470.9206	4668032.9130
10710	530466.8803	4668034.3480
10711	530461.3951	4668032.5897
10712	530459.7235	4668030.6643
10713	530458.4804	4668028.3203
10714	530456.1662	4668027.0226
10715	530454.6915	4668026.3701
10716	530452.8182	4668023.5952
10717	530453.6974	4668020.8526
10718	530455.2043	4668018.7527
10719	530457.7600	4668017.5120
10720	530461.5860	4668016.2863
10721	530463.9523	4668013.1376
10722	530465.0159	4668012.7265
10723	530467.7659	4668012.9705
10724	530467.7436	4668014.8761
10725	530468.9793	4668017.8552
10726	530471.2885	4668019.5763
10727	530474.4620	4668019.8253
10728	530477.2220	4668019.2223
10729	530480.6320	4668017.3564
10730	530484.0644	4668013.5849
10731	530484.3282	4668009.1410
10732	530483.5383	4668004.2612
10733	530481.6898	4667999.3691
10734	530478.5460	4667996.5793
10735	530474.1071	4667995.8921
10736	530468.8088	4667996.2535

shtojca 10.1

263

10737	530466.2779	4667995.3768
10738	530463.1342	4667992.5871
10739	530459.9532	4667992.9734
10740	530446.7936	4667995.5721
10741	530440.6459	4667996.1354
10742	530438.7626	4667994.2075
10743	530438.6029	4667989.7587
10744	530435.8851	4667986.7622
10745	530431.8647	4667986.5033
10746	530426.9800	4667987.7167
10747	530415.6813	4667994.1489
10748	530399.5375	4667998.4068
10749	530388.7044	4668001.2446
10750	530386.7889	4668002.0692
10751	530387.0586	4668015.2016
10752	530374.1305	4668016.1090
10753	530373.4200	4668004.4538
10754	530394.2591	4667997.0745
10755	530391.0623	4667980.7314
10756	530393.0349	4667975.0369
10757	530390.7356	4667972.4688
10758	530381.8254	4667973.8468
10759	530376.0963	4667974.8385
10760	530371.2066	4667976.4753
10761	530365.6767	4667978.5282
10762	530360.5778	4667979.9508
10763	530353.4409	4667974.5732
10764	530354.7311	4667972.8942
10765	530348.2170	4667968.5827
10766	530350.5957	4667964.3753
10767	530354.1951	4667964.4174
10768	530358.4074	4667966.3726
10769	530362.1889	4667968.9581
10770	530366.1870	4667971.1225
10771	530369.7988	4667970.1060
10772	530374.6984	4667967.6223
10773	530377.8893	4667966.3891
10774	530378.1308	4667963.8507
10775	530376.2351	4667962.9815
10776	530373.0591	4667962.9443
10777	530369.8881	4667962.4836

shtojca 10.1

264

10778	530368.0024	4667960.7675
10779	530368.0247	4667958.8619
10780	530369.3248	4667956.3360
10781	530371.8780	4667955.3070
10782	530374.8423	4667955.3418
10783	530377.7892	4667956.8586
10784	530380.3052	4667959.0057
10785	530382.4101	4667960.0892
10786	530383.8823	4667960.9534
10787	530387.0459	4667962.0493
10788	530405.6312	4667966.2905
10789	530405.9546	4667956.7650
10790	530417.6073	4667956.2662
10791	530417.8513	4667953.5161
10792	530413.8730	4667949.6578
10793	530407.3514	4667945.9815
10794	530403.9687	4667945.5183
10795	530399.9458	4667945.4712
10796	530395.9303	4667944.7889
10797	530388.7214	4667945.5515
10798	530382.7830	4667946.3290
10799	530378.9619	4667947.1313
10800	530374.7297	4667946.8700
10801	530369.2495	4667944.6882
10802	530363.1464	4667941.4403
10803	530357.0409	4667938.4041
10804	530353.4563	4667937.0915
10805	530348.5989	4667935.9759
10806	530346.0730	4667934.6757
10807	530342.9119	4667933.3681
10808	530339.3199	4667932.6907
10809	530336.9809	4667933.5104
10810	530332.9093	4667955.6977
10811	530324.8560	4667956.2386
10812	530321.6677	4667957.2601
10813	530319.9589	4667958.5107
10814	530321.7901	4667964.8850
10815	530322.3807	4667968.7036
10816	530330.2049	4667969.6423
10817	530330.0238	4667985.0987
10818	530291.2768	4667984.6449

shtojca 10.1

265

10819	530288.8312	4667994.5691
10820	530280.7357	4667998.7095
10821	530272.8064	4667988.6638
10822	530278.3685	4667983.8584
10823	530275.1817	4667966.6684
10824	530273.0674	4667930.2207
10825	530273.5454	4667925.5675
10826	530275.5031	4667921.1435
10827	530285.6207	4667907.0739
10828	530282.2578	4667904.9169
10829	530276.5509	4667904.0031
10830	530271.7059	4667901.8287
10831	530264.1182	4667898.7752
10832	530259.4700	4667897.8737
10833	530252.7020	4667897.1591
10834	530248.0389	4667897.5280
10835	530245.4808	4667898.9804
10836	530242.0633	4667901.4815
10837	530238.2447	4667902.0721
10838	530232.7471	4667901.3724
10839	530229.5810	4667900.4883
10840	530225.1495	4667899.1658
10841	530220.9198	4667898.6927
10842	530216.6604	4667900.7605
10843	530212.5928	4667904.5245
10844	530208.3780	4667902.7811
10845	530203.9540	4667900.8234
10846	530198.8823	4667899.9170
10847	530193.5691	4667901.5488
10848	530189.9325	4667904.6826
10849	530185.4415	4667908.4418
10850	530179.9017	4667911.3415
10851	530176.2973	4667911.7228
10852	530172.7028	4667911.2572
10853	530169.3498	4667908.2533
10854	530167.0604	4667904.8383
10855	530163.9068	4667902.8955
10856	530157.3678	4667900.7013
10857	530151.4666	4667898.3028
10858	530148.9531	4667895.9440
10859	530146.0161	4667893.5802

shtojca 10.1

266

10860	530143.6747	4667894.6116
10861	530138.7875	4667896.0367
10862	530135.8455	4667894.0964
10863	530133.3469	4667890.4672
10864	530130.5993	4667890.0115
10865	530127.1868	4667892.0891
10866	530118.8772	4667896.4388
10867	530109.5262	4667899.2939
10868	530102.1082	4667899.8423
10869	530095.1309	4667898.9136
10870	530088.1437	4667898.8317
10871	530084.3177	4667900.0575
10872	530079.4255	4667901.9060
10873	530074.3489	4667901.4231
10874	530067.3716	4667900.4943
10875	530064.6067	4667901.5207
10876	530063.3165	4667903.1997
10877	530063.0676	4667906.3732
10878	530064.5348	4667907.6609
10879	530067.7009	4667908.5451
10880	530070.8471	4667911.1231
10881	530073.1439	4667913.9029
10882	530077.1420	4667916.0673
10883	530081.1625	4667916.3262
10884	530084.9737	4667916.3708
10885	530088.7749	4667917.2624
10886	530093.4256	4667917.9521
10887	530098.0911	4667917.3715
10888	530102.3357	4667916.5741
10889	530105.0982	4667915.7595
10890	530111.2384	4667915.8314
10891	530119.6928	4667917.2010
10892	530127.5145	4667918.3514
10893	530132.5936	4667918.6226
10894	530136.3974	4667919.3025
10895	530139.3443	4667920.8193
10896	530142.5004	4667922.5504
10897	530148.4165	4667923.6785
10898	530152.6462	4667924.1515
10899	530155.8247	4667923.9770
10900	530159.0031	4667923.8025

shtojca 10.1

267

10901	530161.5390	4667924.2557
10902	530163.2229	4667925.1224
10903	530165.1459	4667923.6626
10904	530166.2318	4667921.3460
10905	530167.7338	4667919.6695
10906	530169.8536	4667919.4825
10907	530173.4332	4667921.2186
10908	530175.7598	4667921.4576
10909	530178.5024	4667922.3367
10910	530180.8116	4667924.0579
10911	530183.9504	4667927.2711
10912	530185.6293	4667928.5613
10913	530186.8997	4667928.5762
10914	530188.8177	4667927.5398
10915	530192.2129	4667926.9443
10916	530193.4833	4667926.9592
10917	530199.0032	4667925.7533
10918	530201.7607	4667925.3621
10919	530202.1842	4667925.3670
10920	530206.2170	4667924.5672
10921	530208.3641	4667922.0512
10922	530210.0951	4667918.8951
10923	530212.6582	4667917.0192
10924	530215.4380	4667914.7224
10925	530219.4709	4667913.9226
10926	530223.4715	4667915.8753
10927	530227.2802	4667916.1317
10928	530230.6654	4667916.3831
10929	530233.1963	4667917.2598
10930	530234.8703	4667918.9735
10931	530234.2178	4667920.4482
10932	530232.0806	4667922.1172
10933	530230.3694	4667923.5795
10934	530229.0866	4667924.6233
10935	530227.1612	4667926.2948
10936	530227.1314	4667928.8356
10937	530229.0147	4667930.7635
10938	530231.5555	4667930.7933
10939	530234.3080	4667930.8255
10940	530236.2086	4667931.2713
10941	530238.5377	4667931.2986

shtojca 10.1

268

10942	530241.2976	4667930.6956
10943	530245.9756	4667929.0563
10944	530247.4726	4667927.8033
10945	530254.6715	4667927.8876
10946	530256.3579	4667928.5426
10947	530256.3158	4667932.1421
10948	530250.5816	4667933.5573
10949	530245.4777	4667935.4033
10950	530246.2751	4667939.6479
10951	530235.6339	4667944.1820
10952	530217.3257	4667952.4381
10953	530215.9031	4667947.3391
10954	530224.4319	4667942.3567
10955	530223.8190	4667940.4437
10956	530228.2902	4667938.3785
10957	530227.4780	4667935.4043
10958	530224.1101	4667933.6708
10959	530220.0723	4667934.8940
10960	530215.1653	4667938.0130
10961	530208.5569	4667941.7473
10962	530202.1677	4667944.8489
10963	530197.4823	4667947.1234
10964	530192.7970	4667949.3979
10965	530188.7592	4667950.6212
10966	530185.3838	4667949.5228
10967	530183.9191	4667948.0233
10968	530183.0969	4667945.8961
10969	530181.8588	4667943.1287
10970	530181.0391	4667940.7897
10971	530179.1732	4667937.3797
10972	530177.7283	4667934.1863
10973	530175.8475	4667932.0467
10974	530171.6203	4667931.3619
10975	530169.9041	4667933.2476
10976	530170.5046	4667936.2193
10977	530172.3879	4667938.1472
10978	530173.6285	4667940.7029
10979	530173.1728	4667943.4505
10980	530169.9993	4667943.2015
10981	530163.4480	4667942.0660
10982	530157.5244	4667941.5731

shtojca 10.1

269

10983	530149.4786	4667941.4789
10984	530144.4069	4667940.5724
10985	530139.7290	4667942.2117
10986	530135.6887	4667943.6467
10987	530131.8974	4667941.9082
10988	530130.6518	4667939.7760
10989	530127.2938	4667937.1956
10990	530121.5870	4667936.2817
10991	530112.2583	4667937.2312
10992	530102.4864	4667939.8697
10993	530094.1792	4667944.0076
10994	530087.1474	4667947.7370
10995	530082.6589	4667951.2843
10996	530076.0580	4667954.3834
10997	530070.9541	4667956.2295
10998	530065.0157	4667957.0070
10999	530060.8083	4667954.6283
11000	530055.3553	4667950.1175
11001	530050.3432	4667944.1295
11002	530042.5512	4667940.4383
11003	530036.4160	4667939.9429
11004	530025.9940	4667943.8443
11005	530020.8975	4667945.0552
11006	530015.5843	4667946.6870
11007	530009.0132	4667947.2453
11008	530004.7910	4667946.1371
11009	530003.1343	4667942.9413
11010	530001.0542	4667939.7405
11011	529996.8369	4667938.2087
11012	529989.6305	4667938.7596
11013	529982.8229	4667941.4328
11014	529976.0226	4667943.4708
11015	529972.6126	4667945.3367
11016	529969.8229	4667948.4804
11017	529967.2250	4667953.3205
11018	529962.7216	4667958.1383
11019	529957.3986	4667960.6171
11020	529951.8563	4667963.7286
11021	529948.6233	4667968.5612
11022	529946.8575	4667974.6816
11023	529946.7658	4667982.5157

shtojca 10.1

270

11024	529949.6333	4667990.8080
11025	529952.9665	4667995.5058
11026	529958.6411	4667999.1722
11027	529966.2163	4668003.2844
11028	529975.0868	4668005.2941
11029	529984.7942	4668008.1607
11030	529992.7632	4668014.8187
11031	530009.7498	4668028.9939
11032	530032.8941	4668041.7589
11033	530053.9359	4668053.2287
11034	530071.2211	4668059.9958
11035	530086.8397	4668064.4139
11036	530103.1034	4668067.9926
11037	530128.4716	4668071.6779
11038	530160.1645	4668077.7667
11039	530185.9339	4668083.3625
11040	530189.4986	4668086.3689
11041	530190.7020	4668092.1006
11042	530186.5973	4668099.0407
11043	530182.9581	4668102.3862
11044	530177.4333	4668104.0156
11045	530172.3442	4668104.5913
11046	530164.4953	4668105.7699
11047	530159.1275	4668112.0599
11048	530154.1114	4668124.4951
11049	530153.3720	4668133.3804
11050	530156.0452	4668140.1881
11051	530160.6388	4668145.7477
11052	530170.2917	4668153.2724
11053	530190.3170	4668161.1304
11054	530200.4479	4668164.0019
11055	530205.5122	4668165.5436
11056	530212.9178	4668166.0538
11057	530218.6445	4668165.2739
11058	530223.7807	4668160.6753
11059	530225.5440	4668154.7666
11060	530226.8689	4668150.1234
11061	530228.6174	4668145.4851
11062	530231.2053	4668141.4919
11063	530236.7128	4668141.3447
11064	530242.8332	4668143.1104

shtojca 10.1

271

11065	530248.1141	4668144.2311
11066	530254.8747	4668145.5809
11067	530267.7581	4668148.4847
11068	530271.9704	4668150.4399
11069	530281.0253	4668154.7811
11070	530283.6281	4668149.5176
11071	530286.1590	4668150.3943
11072	530288.6824	4668151.9062
11073	530288.8446	4668156.1433
11074	530285.3576	4668164.5729
11075	530281.8509	4668174.6964
11076	530281.7938	4668179.5662
11077	530302.1484	4668195.4750
11078	530311.3654	4668204.0534
11079	530317.8547	4668210.4823
11080	530326.2496	4668216.9335
11081	530332.9631	4668222.3061
11082	530338.8420	4668226.6102
11083	530343.0394	4668229.8358
11084	530349.5659	4668233.0887
11085	530354.4928	4668228.2759
11086	530357.9227	4668224.7161
11087	530360.0425	4668224.5292
11088	530362.3840	4668223.4978
11089	530365.8064	4668220.5732
11090	530367.3158	4668218.2615
11091	530367.9981	4668214.2460
11092	530362.7718	4668208.4673
11093	530350.4333	4668195.1935
11094	530329.0846	4668173.7673
11095	530316.0861	4668162.6035
11096	530306.4233	4668155.9257
11097	530296.7580	4668149.4596
11098	530288.3532	4668143.8554
11099	530271.9918	4668130.5345
11100	530260.8469	4668123.8394
11101	530253.9217	4668118.4642
11102	530245.7336	4668112.4390
11103	530240.6842	4668109.6270
11104	530237.9565	4668107.4774
11105	530236.9450	4668103.4421

shtojca 10.1

272

11106	530239.0896	4668101.1378
11107	530242.4822	4668100.7540
11108	530248.1792	4668102.5148
11109	530255.3607	4668104.0813
11110	530263.7928	4668107.3565
11111	530271.1861	4668108.9254
11112	530277.7349	4668110.2727
11113	530287.0363	4668111.6522
11114	530301.2124	4668112.6653
11115	530315.5309	4668119.6094
11116	530330.4548	4668129.1017
11117	530343.7195	4668135.6099
11118	530362.4794	4668143.0295
11119	530379.7770	4668148.7379
11120	530397.6552	4668159.1119
11121	530418.3985	4668177.9898
11122	530452.5861	4668206.1311
11123	530491.6608	4668232.8472
11124	530530.7926	4668254.6934
11125	530556.1989	4668273.2025
11126	530571.0881	4668285.6591
11127	530579.2812	4668291.2609
11128	530598.4522	4668299.7441
11129	530615.5430	4668305.0266
11130	530632.2252	4668309.0337
11131	530645.9779	4668310.0418
11132	530657.8350	4668310.1807
11133	530689.7992	4668311.1904
11134	530701.0185	4668311.5336
11135	530708.4242	4668312.0439
11136	530713.2866	4668312.7361
11137	530718.7768	4668314.0710
11138	530727.8937	4668313.1190
11139	530735.5458	4668310.6674
11140	530744.7049	4668306.1160
11141	530751.3207	4668301.7465
11142	530758.5543	4668298.8665
11143	530765.1230	4668298.5199
11144	530773.6171	4668296.5018
11145	530781.8970	4668294.6929
11146	530786.7916	4668292.6327

shtojca 10.1

273

11147	530790.6276	4668290.5600
11148	530790.8691	4668288.0217
11149	530788.9859	4668286.0937
11150	530787.7353	4668284.3850
11151	530787.5558	4668281.6300
11152	530790.9708	4668279.3406
11153	530793.9400	4668278.9519
11154	530796.8919	4668280.0452
11155	530798.5684	4668281.5472
11156	530799.7941	4668285.3733
11157	530801.2540	4668287.2962
11158	530802.5194	4668287.7346
11159	530804.6367	4668287.7594
11160	530806.7540	4668287.7842
11161	530810.1418	4668287.8239
11162	530813.7462	4668287.4426
11163	530816.5012	4668287.2631
11164	530822.4322	4668287.1208
11165	530828.7693	4668288.4656
11166	530834.2595	4668289.8005
11167	530839.5354	4668291.3446
11168	530854.1177	4668293.8448
11169	530863.2172	4668294.3749
11170	530870.2193	4668293.1863
11171	530874.6979	4668290.4859
11172	530876.6283	4668288.3909
11173	530878.9971	4668285.0304
11174	530882.1954	4668283.1620
11175	530885.3838	4668282.1406
11176	530891.9822	4668279.2532
11177	530895.7959	4668279.0861
11178	530898.5459	4668279.3301
11179	530901.9188	4668280.6401
11180	530905.5282	4668279.8354
11181	530907.0425	4668277.1002
11182	530909.1921	4668274.3725
11183	530912.1638	4668273.7720
11184	530914.4904	4668274.0110
11185	530916.1942	4668273.1839
11186	530918.1245	4668271.0889
11187	530920.2493	4668270.4785

shtojca 10.1

274

11188	530922.3617	4668270.9268
11189	530925.7444	4668271.3899
11190	530931.0526	4668270.1815
11191	530933.3619	4668271.9027
11192	530936.7174	4668274.6949
11193	530942.6012	4668278.5755
11194	530947.2420	4668280.1122
11195	530949.7803	4668280.3537
11196	530952.3409	4668278.6896
11197	530952.7867	4668276.7890
11198	530951.9919	4668272.3327
11199	530949.7372	4668265.9534
11200	530947.2733	4668259.3599
11201	530944.1618	4668253.8177
11202	530942.5150	4668249.7749
11203	530938.7789	4668240.7673
11204	530945.0425	4668232.8636
11205	530947.6379	4668228.2352
11206	530951.0578	4668225.5223
11207	530953.3745	4668226.6083
11208	530952.8940	4668231.4732
11209	530952.2265	4668234.2183
11210	530953.2381	4668238.2536
11211	530955.3157	4668241.6661
11212	530958.0410	4668244.0274
11213	530960.5793	4668244.2689
11214	530962.7090	4668243.2350
11215	530965.8850	4668243.2722
11216	530969.0362	4668245.4268
11217	530971.3504	4668246.7245
11218	530973.6546	4668248.8691
11219	530976.1954	4668248.8988
11220	530979.1795	4668247.2397
11221	530981.9618	4668244.7311
11222	530987.0459	4668244.5789
11223	530989.1260	4668247.7797
11224	530989.3179	4668249.4760
11225	530987.3454	4668255.1705
11226	530988.5711	4668258.9966
11227	530992.5469	4668263.0666
11228	530995.8850	4668267.3410

shtojca 10.1

275

11229	530995.1804	4668273.2620
11230	530993.2054	4668279.1682
11231	530988.9087	4668284.4120
11232	530981.9166	4668284.7536
11233	530973.6540	4668285.0803
11234	530968.7594	4668287.1406
11235	530966.5875	4668291.7739
11236	530963.3049	4668300.8412
11237	530956.3682	4668314.5245
11238	530945.3987	4668329.0076
11239	530934.1952	4668345.3938
11240	530911.6566	4668389.3880
11241	530910.9396	4668396.3678
11242	530915.5059	4668404.2564
11243	530923.9232	4668408.8020
11244	530920.0053	4668417.8619
11245	530916.5730	4668421.6334
11246	530913.5789	4668424.1395
11247	530911.8429	4668427.7191
11248	530913.0811	4668430.4865
11249	530915.1959	4668430.7230
11250	530915.7592	4668436.8707
11251	530905.7706	4668439.9302
11252	530895.5603	4668443.8340
11253	530893.0641	4668439.9931
11254	530890.1122	4668438.8997
11255	530851.4414	4668468.0934
11256	530834.7402	4668483.7799
11257	530851.2638	4668501.3379
11258	530843.7341	4668511.4143
11259	530841.6267	4668510.5425
11260	530840.7996	4668508.8388
11261	530840.1917	4668506.5023
11262	530837.4515	4668505.4114
11263	530834.2780	4668505.1624
11264	530831.0946	4668505.7604
11265	530825.5623	4668508.0250
11266	530822.1745	4668507.9853
11267	530818.7818	4668508.3691
11268	530810.3928	4668519.4942
11269	530801.9558	4668516.6425

shtojca 10.1

276

11270	530791.4172	4668530.4953
11271	530767.8066	4668557.5360
11272	530753.6388	4668573.8875
11273	530756.9869	4668577.3149
11274	530761.0271	4668575.8799
11275	530763.1221	4668577.8103
11276	530758.6311	4668581.5694
11277	530756.9546	4668580.0674
11278	530749.4820	4668585.2739
11279	530741.1193	4668576.0702
11280	530750.3726	4668563.4729
11281	530711.1423	4668513.8846
11282	530740.5821	4668495.3827
11283	530778.8927	4668533.1015
11284	530798.8715	4668508.7712
11285	530793.6253	4668504.6862
11286	530791.7173	4668504.8756
11287	530790.4419	4668505.2842
11288	530788.0732	4668508.6447
11289	530786.1378	4668511.1631
11290	530782.1000	4668512.3864
11291	530779.3748	4668510.0251
11292	530779.2052	4668506.4232
11293	530781.5665	4668503.6979
11294	530784.1296	4668501.8221
11295	530788.1600	4668501.2340
11296	530788.6057	4668499.3334
11297	530787.1509	4668496.9870
11298	530784.8417	4668495.2658
11299	530782.5225	4668494.3916
11300	530778.9132	4668495.1964
11301	530776.7686	4668497.5006
11302	530774.6264	4668499.5932
11303	530772.7134	4668500.2060
11304	530770.1701	4668500.3880
11305	530766.7750	4668500.9835
11306	530763.5866	4668502.0050
11307	530760.4056	4668502.3913
11308	530756.3926	4668501.4972
11309	530755.3587	4668499.3675
11310	530754.9725	4668496.1865

shtojca 10.1

277

11311	530755.6374	4668493.6532
11312	530757.7647	4668492.8310
11313	530760.0913	4668493.0701
11314	530763.8925	4668493.9616
11315	530766.6376	4668494.6291
11316	530768.7649	4668493.8069
11317	530770.6903	4668492.1354
11318	530772.8126	4668491.7367
11319	530776.8653	4668489.2431
11320	530752.7243	4668471.1723
11321	530738.0543	4668458.0830
11322	530725.7432	4668442.4802
11323	530730.8694	4668438.7285
11324	530736.3025	4668444.9333
11325	530740.1410	4668442.6488
11326	530741.4585	4668438.6408
11327	530740.0012	4668436.5061
11328	530740.2377	4668434.3913
11329	530742.5965	4668431.8778
11330	530745.9843	4668431.9174
11331	530748.7368	4668431.9497
11332	530753.6141	4668431.3715
11333	530760.1381	4668434.8361
11334	530768.7885	4668419.4788
11335	530764.8052	4668416.0440
11336	530769.7792	4668407.2083
11337	530779.9002	4668410.9268
11338	530781.4419	4668405.8625
11339	530782.3186	4668403.3317
11340	530783.6237	4668400.3823
11341	530785.5715	4668396.8052
11342	530787.5242	4668392.8046
11343	530791.1658	4668389.2473
11344	530799.2761	4668383.8364
11345	530822.5137	4668370.5559
11346	530825.2365	4668373.1289
11347	530831.6281	4668369.8156
11348	530828.1254	4668361.5159
11349	530834.7362	4668357.5698
11350	530839.3844	4668358.4713
11351	530836.9140	4668370.5128

shtojca 10.1

278

11352	530843.4753	4668370.8014
11353	530848.3451	4668370.8584
11354	530854.6946	4668371.1446
11355	530859.9805	4668371.8418
11356	530868.2232	4668373.2089
11357	530873.0732	4668374.9598
11358	530877.9108	4668377.7694
11359	530882.9502	4668381.4284
11360	530886.9285	4668385.2867
11361	530891.1086	4668389.9944
11362	530895.1167	4668391.3119
11363	530898.3174	4668389.2318
11364	530900.6936	4668385.2361
11365	530903.5230	4668378.7047
11366	530907.2068	4668371.5479
11367	530921.9122	4668345.4617
11368	530944.3862	4668306.9725
11369	530950.6926	4668292.8583
11370	530949.2328	4668290.9354
11371	530945.0081	4668290.0388
11372	530941.1920	4668290.4177
11373	530936.9449	4668291.4267
11374	530932.4985	4668291.3747
11375	530924.2112	4668293.8187
11376	530917.3861	4668297.9740
11377	530912.6958	4668300.6720
11378	530910.1227	4668303.3948
11379	530905.4249	4668306.7279
11380	530902.0248	4668307.7469
11381	530896.5247	4668307.2590
11382	530892.5266	4668305.0945
11383	530890.4465	4668301.8937
11384	530888.5756	4668298.9071
11385	530887.5318	4668297.6243
11386	530884.3583	4668297.3754
11387	530880.9482	4668299.2413
11388	530877.7375	4668302.1684
11389	530874.0835	4668306.7843
11390	530871.3037	4668309.0812
11391	530866.4016	4668311.7766
11392	530862.1422	4668313.8444

shtojca 10.1

279

11393	530857.4766	4668314.4250
11394	530851.3264	4668315.2000
11395	530844.3268	4668316.1768
11396	530839.4173	4668319.5075
11397	530835.3919	4668319.6721
11398	530831.1523	4668320.0460
11399	530827.3287	4668321.0600
11400	530822.2273	4668322.6944
11401	530819.2729	4668321.8127
11402	530814.8439	4668320.2785
11403	530811.0426	4668319.3869
11404	530807.6376	4668320.8294
11405	530805.0744	4668322.7052
11406	530802.9621	4668322.2569
11407	530799.7737	4668323.2784
11408	530797.4149	4668325.7919
11409	530794.6574	4668326.1831
11410	530792.3482	4668324.4620
11411	530790.6940	4668321.0544
11412	530788.6188	4668317.4302
11413	530786.0979	4668315.7066
11414	530782.7201	4668314.8199
11415	530780.6077	4668314.3717
11416	530776.7940	4668314.5388
11417	530771.4759	4668316.5941
11418	530768.7011	4668318.4675
11419	530766.9898	4668319.9297
11420	530766.3274	4668322.2514
11421	530766.9303	4668325.0113
11422	530766.8857	4668328.8225
11423	530764.9578	4668330.7058
11424	530761.7570	4668332.7859
11425	530758.3196	4668336.9809
11426	530756.1577	4668340.7673
11427	530754.6607	4668342.0203
11428	530751.6865	4668342.8325
11429	530748.9315	4668343.0120
11430	530745.3196	4668344.0285
11431	530739.1471	4668346.7091
11432	530734.2475	4668349.1929
11433	530730.6208	4668351.4798

shtojca 10.1

280

11434	530727.4225	4668353.3482
11435	530722.7470	4668354.7757
11436	530718.5148	4668354.5144
11437	530713.2141	4668355.0876
11438	530707.5022	4668354.5972
11439	530704.5429	4668354.1390
11440	530701.8127	4668352.2011
11441	530698.0239	4668350.2509
11442	530695.2813	4668349.3717
11443	530692.5238	4668349.7630
11444	530690.1873	4668350.3709
11445	530687.6291	4668351.8233
11446	530685.5068	4668352.2219
11447	530682.5525	4668351.3403
11448	530680.0340	4668349.4049
11449	530678.3749	4668346.4208
11450	530676.9523	4668341.3219
11451	530676.3592	4668337.7150
11452	530673.8482	4668335.1444
11453	530670.2488	4668335.1023
11454	530668.1165	4668336.3479
11455	530666.3979	4668338.4453
11456	530664.4328	4668343.5046
11457	530664.7918	4668349.0146
11458	530666.0225	4668352.4172
11459	530668.7452	4668354.9902
11460	530671.0396	4668357.9818
11461	530674.5770	4668363.3173
11462	530678.7720	4668366.7546
11463	530683.4053	4668368.9265
11464	530689.3090	4668371.1132
11465	530694.5800	4668373.0808
11466	530698.7948	4668374.8243
11467	530700.4565	4668377.5967
11468	530699.9958	4668380.7677
11469	530697.2110	4668383.4880
11470	530694.6628	4668384.0934
11471	530692.1369	4668382.7933
11472	530689.6209	4668380.6462
11473	530687.0826	4668380.4047
11474	530684.0960	4668382.2756

shtojca 10.1

281

11475	530679.8589	4668382.4377
11476	530676.8946	4668382.4030
11477	530674.5656	4668382.3757
11478	530668.1962	4668383.7834
11479	530664.1535	4668385.4302
11480	530661.1669	4668387.3010
11481	530656.4815	4668389.5755
11482	530651.8010	4668391.4266
11483	530648.6250	4668391.3894
11484	530647.7980	4668389.6856
11485	530648.4654	4668386.9405
11486	530650.1915	4668384.2078
11487	530652.3311	4668382.3270
11488	530654.6652	4668381.9308
11489	530657.6269	4668382.1773
11490	530660.8079	4668381.7910
11491	530661.4803	4668378.6225
11492	530660.2421	4668375.8551
11493	530658.5656	4668374.3531
11494	530655.8081	4668374.7443
11495	530651.7778	4668375.3324
11496	530648.4000	4668374.4458
11497	530645.0271	4668373.1357
11498	530641.8512	4668373.0985
11499	530639.4874	4668376.0355
11500	530637.1087	4668380.2429
11501	530636.2221	4668383.6207
11502	530635.7614	4668386.7917
11503	530637.2212	4668388.7146
11504	530639.0996	4668391.0660
11505	530639.0772	4668392.9716
11506	530638.2105	4668394.6556
11507	530634.1727	4668395.8788
11508	530631.8287	4668397.1219
11509	530628.0126	4668397.5008
11510	530625.4743	4668397.2593
11511	530621.6680	4668396.7912
11512	530618.4945	4668396.5422
11513	530613.3981	4668397.7531
11514	530608.9294	4668399.6066
11515	530604.8792	4668401.8886

shtojca 10.1

282

11516	530602.5104	4668405.2490
11517	530600.9588	4668411.1602
11518	530600.8944	4668416.6652
11519	530602.4865	4668425.3661
11520	530605.3318	4668435.5640
11521	530609.6070	4668450.2256
11522	530610.7906	4668457.6511
11523	530609.8990	4668461.4524
11524	530607.1143	4668464.1727
11525	530604.5660	4668464.7781
11526	530601.1833	4668464.3150
11527	530597.3919	4668462.5765
11528	530594.8958	4668458.7355
11529	530591.7768	4668453.8285
11530	530589.0640	4668450.4085
11531	530586.3313	4668448.6824
11532	530584.4257	4668448.6601
11533	530580.1985	4668447.9753
11534	530576.8133	4668447.7239
11535	530570.6904	4668446.1698
11536	530566.2688	4668444.0004
11537	530562.4750	4668442.4736
11538	530559.1096	4668440.5284
11539	530555.5225	4668439.4275
11540	530552.1323	4668439.5996
11541	530549.1705	4668439.3531
11542	530547.2798	4668438.0604
11543	530546.2608	4668434.6603
11544	530544.3949	4668431.2502
11545	530540.8277	4668428.4556
11546	530537.2530	4668426.2961
11547	530533.2376	4668425.6138
11548	530528.5770	4668425.7709
11549	530523.6873	4668427.4077
11550	530517.3105	4668429.4507
11551	530512.2091	4668431.0850
11552	530509.0356	4668430.8361
11553	530509.0579	4668428.9305
11554	530510.1438	4668426.6138
11555	530512.9336	4668423.4701
11556	530515.9201	4668421.5992

shtojca 10.1

283

11557	530520.1697	4668420.3784
11558	530525.9013	4668419.1750
11559	530531.6355	4668417.7598
11560	530536.5227	4668416.3347
11561	530539.9352	4668414.2571
11562	530545.6842	4668411.5715
11563	530547.6196	4668409.0530
11564	530549.1315	4668406.5296
11565	530551.2686	4668404.8606
11566	530553.8218	4668403.8316
11567	530556.3601	4668404.0731
11568	530558.6867	4668404.3122
11569	530560.4103	4668401.7912
11570	530559.1871	4668397.7534
11571	530556.9076	4668393.4915
11572	530555.0491	4668389.4462
11573	530552.5679	4668384.3349
11574	530548.4399	4668375.1808
11575	530546.4366	4668365.4163
11576	530542.7916	4668351.1856
11577	530537.8290	4668340.9629
11578	530533.0435	4668333.7069
11579	530526.3524	4668326.4286
11580	530521.3229	4668321.9227
11581	530516.2785	4668318.6872
11582	530511.6353	4668317.3623
11583	530507.1641	4668319.4275
11584	530504.5911	4668322.1503
11585	530500.5582	4668322.9501
11586	530495.2674	4668322.6764
11587	530476.7267	4668314.6240
11588	530467.6891	4668308.8006
11589	530460.1387	4668302.5711
11590	530451.7785	4668293.1556
11591	530444.8905	4668284.6045
11592	530439.2556	4668277.5503
11593	530429.8020	4668271.0868
11594	530423.6915	4668268.4741
11595	530416.9434	4668266.0656
11596	530411.0099	4668266.4197
11597	530405.6769	4668269.7454

shtojca 10.1

284

11598	530402.8723	4668274.1595
11599	530401.5449	4668279.0145
11600	530400.4416	4668282.8133
11601	530399.9611	4668287.6782
11602	530402.4027	4668296.1772
11603	530407.5819	4668305.9789
11604	530414.4178	4668318.9765
11605	530419.0644	4668338.0894
11606	530423.3174	4668354.6567
11607	530423.0263	4668361.4296
11608	530420.2018	4668367.5376
11609	530414.8415	4668373.1924
11610	530409.2720	4668378.6330
11611	530406.8810	4668383.8990
11612	530406.9935	4668392.3708
11613	530409.8709	4668399.8161
11614	530414.8508	4668408.5567
11615	530419.0012	4668415.8052
11616	530419.9953	4668421.3227
11617	530416.1048	4668428.0535
11618	530409.7131	4668431.3668
11619	530402.5093	4668431.7059
11620	530397.0389	4668428.6772
11621	530392.4081	4668426.2936
11622	530387.1594	4668422.4204
11623	530382.9446	4668420.6769
11624	530378.5106	4668419.5662
11625	530374.4902	4668419.3073
11626	530371.9494	4668419.2775
11627	530368.9876	4668419.0311
11628	530365.1715	4668419.4099
11629	530363.2634	4668419.5993
11630	530361.5919	4668417.6739
11631	530361.4248	4668413.8602
11632	530363.5892	4668409.8621
11633	530366.6006	4668405.8739
11634	530369.5996	4668402.9444
11635	530372.8128	4668399.8056
11636	530375.8341	4668394.9705
11637	530375.4850	4668388.6135
11638	530375.1112	4668384.3739

shtojca 10.1

285

11639	530375.1732	4668379.0806
11640	530374.3733	4668375.0478
11641	530369.1718	4668367.1517
11642	530364.7899	4668361.5945
11643	530358.7216	4668355.3824
11644	530353.7070	4668349.6061
11645	530345.1251	4668341.0351
11646	530338.2223	4668333.7543
11647	530333.0257	4668325.4348
11648	530329.7421	4668316.5023
11649	530327.3055	4668307.5798
11650	530325.9300	4668298.4579
11651	530325.1848	4668289.7670
11652	530324.0284	4668280.0124
11653	530321.3751	4668271.5109
11654	530316.2480	4668257.2628
11655	530312.6981	4668252.9860
11656	530306.5976	4668249.5263
11657	530298.5939	4668245.8326
11658	530288.0519	4668241.8974
11659	530280.2773	4668236.7241
11660	530272.0644	4668232.8162
11661	530261.5150	4668229.5162
11662	530250.7538	4668226.2137
11663	530241.6840	4668223.1428
11664	530231.7648	4668220.2738
11665	530222.2493	4668219.1035
11666	530216.0941	4668220.3020
11667	530208.2104	4668224.4449
11668	530202.0082	4668229.6663
11669	530197.2931	4668234.4815
11670	530194.0526	4668239.9494
11671	530190.6202	4668243.7209
11672	530186.3285	4668248.5411
11673	530183.9424	4668253.3837
11674	530181.5563	4668258.2263
11675	530179.7782	4668265.4053
11676	530176.4608	4668277.4369
11677	530173.8059	4668287.1468
11678	530170.7350	4668296.2166
11679	530165.7734	4668303.9937

shtojca 10.1

286

11680	530160.4032	4668310.4954
11681	530157.3943	4668314.2718
11682	530155.4342	4668318.9076
11683	530156.4532	4668322.3077
11684	530157.0462	4668325.9146
11685	530155.1109	4668328.4331
11686	530152.9886	4668328.8318
11687	530149.1848	4668328.1519
11688	530147.0873	4668326.4333
11689	530145.6275	4668324.5103
11690	530142.8949	4668322.7842
11691	530139.9380	4668322.1143
11692	530135.5406	4668354.0388
11693	530133.9950	4668377.5262
11694	530127.6603	4668375.9697
11695	530122.3770	4668375.0607
11696	530116.2367	4668374.9888
11697	530111.9996	4668375.1509
11698	530104.7858	4668376.3370
11699	530101.6073	4668376.5115
11700	530096.7276	4668377.3014
11701	530091.6386	4668377.8771
11702	530086.9730	4668378.4577
11703	530082.5241	4668378.6174
11704	530077.8660	4668378.5628
11705	530074.9241	4668376.6225
11706	530073.4767	4668373.6409
11707	530072.6719	4668370.0315
11708	530072.9283	4668366.2228
11709	530074.0167	4668363.6944
11710	530075.7403	4668361.1735
11711	530079.1801	4668356.7668
11712	530082.8093	4668354.2682
11713	530086.6379	4668352.8307
11714	530091.9510	4668351.1988
11715	530096.6216	4668350.1947
11716	530102.5451	4668350.6876
11717	530107.3852	4668353.2855
11718	530110.7431	4668355.8659
11719	530114.3451	4668355.6964
11720	530115.6443	4668335.1707

shtojca 10.1

287

11721	530118.6086	4668335.2054
11722	530118.9031	4668346.2205
11723	530130.5508	4668346.1452
11724	530132.2090	4668331.1295
11725	530118.4712	4668328.8510
11726	530118.5134	4668325.2515
11727	530111.3244	4668324.3203
11728	530106.2230	4668325.9546
11729	530103.8939	4668325.9273
11730	530101.5922	4668323.5710
11731	530097.4294	4668317.3812
11732	530072.7733	4668307.1396
11733	530059.1530	4668312.9094
11734	530052.1153	4668299.0624
11735	530062.3578	4668292.4060
11736	530069.8686	4668302.0233
11737	530093.6951	4668310.7728
11738	530096.0490	4668308.6828
11739	530097.1324	4668306.5778
11740	530099.4813	4668304.9113
11741	530102.2487	4668303.6731
11742	530105.6464	4668302.8659
11743	530107.3353	4668303.3092
11744	530110.2772	4668305.2495
11745	530112.4169	4668303.3687
11746	530114.1628	4668298.9421
11747	530114.8501	4668294.5032
11748	530114.9245	4668288.1512
11749	530114.3984	4668278.8276
11750	530113.8277	4668273.3151
11751	530111.7401	4668270.7495
11752	530108.5889	4668268.5950
11753	530106.2797	4668266.8738
11754	530102.2866	4668264.2859
11755	530097.6780	4668259.9967
11756	530092.6610	4668254.4321
11757	530087.2477	4668246.5336
11758	530084.5547	4668241.4197
11759	530083.9616	4668237.8129
11760	530085.0699	4668233.5906
11761	530087.0201	4668229.8017

shtojca 10.1

288

11762	530087.9142	4668225.7887
11763	530087.7372	4668222.8220
11764	530086.7207	4668219.2102
11765	530084.6480	4668215.3742
11766	530081.7184	4668212.3752
11767	530079.6458	4668208.5392
11768	530076.1033	4668203.6272
11769	530075.0868	4668200.0154
11770	530075.1364	4668195.7807
11771	530077.0768	4668192.8388
11772	530081.7721	4668189.7174
11773	530085.8247	4668187.2237
11774	530090.5349	4668182.8319
11775	530093.3395	4668178.4177
11776	530094.4255	4668176.1011
11777	530095.9547	4668172.0955
11778	530095.7901	4668168.0701
11779	530094.1434	4668164.0274
11780	530091.8714	4668159.1302
11781	530089.5820	4668155.7152
11782	530087.4870	4668153.7848
11783	530084.7518	4668152.2705
11784	530081.7950	4668151.6006
11785	530078.6289	4668150.7164
11786	530075.0692	4668147.2866
11787	530072.5581	4668144.7160
11788	530069.8354	4668142.1430
11789	530066.6867	4668139.7767
11790	530062.8978	4668137.8265
11791	530058.4762	4668135.6571
11792	530056.1819	4668132.6656
11793	530056.2141	4668129.9130
11794	530057.7235	4668127.6013
11795	530060.7002	4668126.5774
11796	530064.9398	4668126.2035
11797	530069.7972	4668127.3192
11798	530073.3768	4668129.0552
11799	530078.2219	4668131.2296
11800	530083.4755	4668134.6793
11801	530088.3082	4668137.9124
11802	530098.1976	4668143.3222

shtojca 10.1

289

11803	530104.0715	4668148.0498
11804	530112.1347	4668146.6619
11805	530115.9831	4668143.5305
11806	530120.2674	4668139.3455
11807	530123.0720	4668134.9313
11808	530126.2802	4668132.2160
11809	530133.4915	4668131.2417
11810	530135.6361	4668128.9374
11811	530133.7677	4668125.7391
11812	530130.3998	4668124.0056
11813	530125.7566	4668122.6806
11814	530123.0388	4668119.6841
11815	530120.3334	4668115.6290
11816	530117.6305	4668111.3621
11817	530111.7466	4668107.4815
11818	530108.1571	4668106.5924
11819	530104.3434	4668106.7595
11820	530099.6729	4668107.7636
11821	530096.6962	4668108.7875
11822	530091.1639	4668111.0521
11823	530086.9169	4668112.0612
11824	530082.6847	4668111.7998
11825	530078.2334	4668112.1712
11826	530073.7671	4668113.8130
11827	530067.5996	4668116.0701
11828	530062.8944	4668120.0385
11829	530059.2801	4668121.2667
11830	530051.8620	4668121.8151
11831	530048.0657	4668120.5001
11832	530044.2967	4668116.8560
11833	530042.4208	4668114.2929
11834	530040.7542	4668111.9440
11835	530039.0827	4668110.0186
11836	530036.5593	4668108.5067
11837	530031.7068	4668106.9675
11838	530025.3722	4668105.4110
11839	530018.8357	4668103.0050
11840	530013.9659	4668102.9480
11841	530011.2183	4668102.4923
11842	530007.6288	4668101.6032
11843	530004.8763	4668101.5710

shtojca 10.1

290

11844	530001.6904	4668102.3807
11845	530000.2058	4668102.5751
11846	529996.8280	4668101.6885
11847	529993.6768	4668099.5339
11848	529990.1046	4668097.1627
11849	529986.7417	4668095.0057
11850	529982.5319	4668092.8388
11851	529977.4676	4668091.2972
11852	529966.2805	4668088.2015
11853	529959.7416	4668086.0073
11854	529955.3225	4668083.6261
11855	529950.2831	4668079.9672
11856	529946.0931	4668076.1064
11857	529941.0586	4668072.0239
11858	529936.4601	4668066.8878
11859	529930.6233	4668058.9843
11860	529930.6531	4668056.4435
11861	529932.3767	4668053.9225
11862	529936.2003	4668052.9085
11863	529939.3812	4668052.5223
11864	529941.9592	4668049.3760
11865	529943.0600	4668045.7890
11866	529943.7324	4668042.6204
11867	529944.2080	4668038.1790
11868	529943.4106	4668033.9344
11869	529942.1799	4668030.5318
11870	529939.2504	4668027.5329
11871	529936.5251	4668025.1716
11872	529933.5906	4668022.5961
11873	529931.0796	4668020.0255
11874	529927.5099	4668017.4426
11875	529923.5019	4668016.1251
11876	529916.1210	4668013.4975
11877	529912.5439	4668011.5497
11878	529911.7168	4668009.8460
11879	529912.3867	4668006.8891
11880	529914.7306	4668005.6460
11881	529915.1888	4668002.6867
11882	529912.8796	4668000.9656
11883	529907.5937	4668000.2684
11884	529902.5122	4668000.2089

shtojca 10.1

291

11885	529899.5355	4668001.2328
11886	529894.2248	4668002.6530
11887	529891.8685	4668004.9547
11888	529890.1300	4668008.7461
11889	529886.8895	4668014.2139
11890	529883.9203	4668014.6027
11891	529880.9660	4668013.7210
11892	529877.3889	4668011.7733
11893	529876.1582	4668008.3707
11894	529874.9299	4668004.7563
11895	529871.5695	4668002.3876
11896	529868.4133	4668000.6565
11897	529865.8775	4668000.2033
11898	529861.2095	4668000.9957
11899	529858.0137	4668002.6524
11900	529855.4381	4668005.5868
11901	529853.5028	4668008.1053
11902	529850.7503	4668008.0731
11903	529846.9490	4668007.1815
11904	529843.3471	4668007.3511
11905	529839.7055	4668010.9084
11906	529838.5873	4668015.9775
11907	529836.6222	4668021.0368
11908	529834.8539	4668027.3689
11909	529837.0565	4668038.1946
11910	529840.3748	4668044.1627
11911	529844.1265	4668049.2890
11912	529847.4373	4668055.8923
11913	529850.3123	4668063.5494
11914	529853.8448	4668069.3084
11915	529857.0207	4668069.3456
11916	529859.5739	4668068.3167
11917	529862.7350	4668069.6242
11918	529865.2337	4668073.2535
11919	529866.6811	4668076.2351
11920	529870.2136	4668081.9940
11921	529878.5837	4668090.5625
11922	529889.0612	4668100.0027
11923	529898.9059	4668109.2238
11924	529909.7821	4668120.7863
11925	529915.5717	4668132.7127

shtojca 10.1

292

11926	529924.7094	4668148.0666
11927	529932.3972	4668160.6505
11928	529968.9630	4668130.3734
11929	529986.0454	4668118.2913
11930	529989.1842	4668121.5045
11931	529994.4403	4668124.7425
11932	529996.3459	4668124.7648
11933	529999.7411	4668124.1693
11934	530002.9295	4668123.1478
11935	530006.9573	4668122.7715
11936	530011.1920	4668122.8211
11937	530014.7741	4668124.3454
11938	530016.8741	4668125.8523
11939	530019.8408	4668125.6753
11940	530023.4427	4668125.5057
11941	530025.7544	4668127.0151
11942	530026.1432	4668129.9843
11943	530025.4757	4668132.7294
11944	530023.5429	4668135.0362
11945	530020.3520	4668136.2694
11946	530015.0413	4668137.6895
11947	530007.6108	4668139.2965
11948	529999.1118	4668141.7381
11949	529988.6799	4668146.4865
11950	529973.1093	4668156.0451
11951	529978.1239	4668161.8214
11952	529962.2970	4668175.1888
11953	529956.3760	4668174.4841
11954	529953.6185	4668174.8753
11955	529951.8949	4668177.3963
11956	529950.5873	4668180.5574
11957	529949.4492	4668187.3204
11958	529948.0548	4668197.8922
11959	529947.4240	4668233.6725
11960	529944.8063	4668240.2064
11961	529941.6080	4668242.0748
11962	529937.5826	4668242.2394
11963	529932.9320	4668241.5497
11964	529930.4234	4668238.7674
11965	529928.7915	4668233.4542
11966	529926.5171	4668228.7688

shtojca 10.1

293

11967	529923.8414	4668222.1729
11968	529920.9565	4668215.3627
11969	529918.0319	4668211.9403
11970	529913.5707	4668213.1586
11971	529912.0464	4668216.7407
11972	529911.8099	4668218.8555
11973	529910.5196	4668220.5345
11974	529903.2835	4668223.6262
11975	529936.8988	4668264.4663
11976	529926.0334	4668270.0566
11977	529914.7620	4668274.1598
11978	529907.7575	4668275.5601
11979	529903.0994	4668275.5056
11980	529899.4950	4668275.8869
11981	529898.1923	4668278.6245
11982	529896.2620	4668280.7195
11983	529891.3847	4668281.2977
11984	529884.6117	4668281.0066
11985	529879.5401	4668280.1001
11986	529873.8530	4668277.4924
11987	529869.4364	4668274.8995
11988	529863.3036	4668274.1924
11989	529857.1510	4668275.1791
11990	529851.2101	4668276.1684
11991	529846.5396	4668277.1725
11992	529841.4506	4668277.7481
11993	529837.0166	4668276.6374
11994	529834.0821	4668274.0619
11995	529830.7316	4668270.8462
11996	529827.9989	4668269.1201
11997	529824.8229	4668269.0829
11998	529821.4104	4668271.1606
11999	529819.6769	4668274.5284
12000	529818.7952	4668277.4828
12001	529816.4289	4668280.6315
12002	529813.8460	4668284.2012
12003	529812.9619	4668287.3672
12004	529813.3159	4668293.3007
12005	529813.4706	4668298.1730
12006	529811.2987	4668302.8063
12007	529808.9349	4668305.7433

shtojca 10.1

294

12008	529803.8137	4668309.0715
12009	529800.1770	4668312.2053
12010	529798.2293	4668315.7825
12011	529796.9043	4668320.4257
12012	529796.6306	4668325.7165
12013	529797.6347	4668330.3870
12014	529797.3833	4668333.7723
12015	529796.7158	4668336.5173
12016	529794.7805	4668339.0358
12017	529792.6483	4668340.2814
12018	529789.4475	4668342.3615
12019	529786.6826	4668343.3879
12020	529780.7541	4668343.3185
12021	529776.3176	4668342.4195
12022	529772.9473	4668340.8977
12023	529764.7517	4668335.5077
12024	529752.3661	4668326.2568
12025	529738.9467	4668314.8763
12026	529727.4462	4668320.4592
12027	529739.5010	4668339.8706
12028	529726.6681	4668350.7319
12029	529710.0677	4668339.7376
12030	529704.4734	4668347.2955
12031	529687.9651	4668382.6781
12032	529683.7677	4668379.4525
12033	529700.4654	4668345.9780
12034	529681.6981	4668339.1936
12035	529680.1912	4668341.2935
12036	529673.0319	4668337.8215
12037	529670.6607	4668341.3937
12038	529668.7576	4668341.1596
12039	529662.2916	4668350.8249
12040	529657.6583	4668348.6530
12041	529651.0003	4668356.6220
12042	529643.3125	4668344.0380
12043	529650.5685	4668339.2525
12044	529653.2912	4668341.8255
12045	529657.3811	4668336.1559
12046	529667.9990	4668315.5276
12047	529677.0099	4668287.4689
12048	529671.3179	4668285.2846

shtojca 10.1

295

12049	529669.4123	4668285.2623
12050	529668.1320	4668286.0944
12051	529665.9974	4668287.5517
12052	529663.6683	4668287.5244
12053	529662.1986	4668286.4484
12054	529661.5882	4668284.3236
12055	529661.6204	4668281.5711
12056	529661.6502	4668279.0303
12057	529659.3385	4668277.5209
12058	529654.9095	4668275.9867
12059	529650.4581	4668276.3581
12060	529645.7777	4668278.2091
12061	529642.6488	4668274.1490
12062	529639.7143	4668271.5735
12063	529638.4936	4668267.3240
12064	529638.9641	4668263.3060
12065	529639.4446	4668258.4411
12066	529641.4122	4668253.1701
12067	529643.5816	4668248.7486
12068	529648.0727	4668244.9895
12069	529653.1840	4668242.5082
12070	529659.9718	4668241.5289
12071	529669.2856	4668241.8498
12072	529685.9777	4668245.0099
12073	529693.7870	4668247.2190
12074	529703.7062	4668250.0881
12075	529711.7197	4668252.9349
12076	529716.8013	4668252.9944
12077	529720.2163	4668250.7050
12078	529720.0567	4668246.2561
12079	529718.8309	4668242.4301
12080	529717.8144	4668238.8182
12081	529715.7293	4668236.0409
12082	529713.0016	4668233.8913
12083	529708.7794	4668232.7831
12084	529706.0268	4668232.7508
12085	529702.4423	4668231.4383
12086	529699.7195	4668228.8653
12087	529696.5857	4668225.2286
12088	529689.4761	4668217.5219
12089	529671.2910	4668197.1916

shtojca 10.1

296

12090	529658.7234	4668185.3975
12091	529649.2649	4668179.3574
12092	529640.4193	4668175.2304
12093	529631.1279	4668173.0039
12094	529628.5796	4668173.6094
12095	529626.6418	4668176.3396
12096	529625.3144	4668181.1945
12097	529624.1863	4668187.1106
12098	529622.6521	4668191.5396
12099	529620.4504	4668198.7137
12100	529618.2686	4668204.1940
12101	529615.3044	4668204.1593
12102	529611.3087	4668201.7831
12103	529606.4662	4668199.3970
12104	529600.5724	4668196.3633
12105	529593.8168	4668194.5901
12106	529585.9926	4668193.6514
12107	529579.6481	4668192.9418
12108	529571.3856	4668193.2685
12109	529563.5118	4668196.5645
12110	529559.4343	4668201.1755
12111	529556.1765	4668208.1254
12112	529556.7125	4668216.6022
12113	529560.0110	4668224.2642
12114	529569.0916	4668244.4879
12115	529582.1926	4668264.9704
12116	529591.4998	4668283.9262
12117	529592.2476	4668292.4054
12118	529589.8764	4668295.9776
12119	529585.4002	4668298.4663
12120	529580.5180	4668299.4679
12121	529574.5895	4668299.3985
12122	529567.8364	4668297.4135
12123	529558.9585	4668296.0390
12124	529548.6010	4668294.4353
12125	529537.6058	4668293.0359
12126	529526.8223	4668291.6391
12127	529519.4340	4668289.6467
12128	529511.6098	4668288.7080
12129	529504.6202	4668288.8379
12130	529497.8373	4668289.3937

shtojca 10.1

297

12131	529490.6161	4668291.2150
12132	529482.3090	4668295.3529
12133	529471.1749	4668305.8106
12134	529467.9022	4668314.0309
12135	529465.4863	4668321.4143
12136	529462.6619	4668327.5222
12137	529458.9955	4668333.1969
12138	529456.6317	4668336.1338
12139	529454.4325	4668343.0962
12140	529453.0158	4668355.5735
12141	529453.0341	4668372.0911
12142	529455.0076	4668384.3964
12143	529462.1023	4668393.3734
12144	529474.9014	4668403.4761
12145	529486.4475	4668412.0818
12146	529496.3195	4668418.9738
12147	529502.4449	4668420.3161
12148	529507.3420	4668418.0441
12149	529512.0299	4668415.5579
12150	529516.7078	4668413.9186
12151	529523.4585	4668416.1153
12152	529529.7782	4668418.9422
12153	529536.9448	4668421.7790
12154	529545.5862	4668425.2684
12155	529554.8751	4668427.7066
12156	529563.1178	4668429.0737
12157	529572.6457	4668429.1853
12158	529582.4077	4668427.3938
12159	529592.8099	4668425.1863
12160	529601.4860	4668425.7115
12161	529610.1347	4668428.5657
12162	529617.0822	4668432.0352
12163	529623.9925	4668438.6808
12164	529627.9385	4668445.2916
12165	529628.5192	4668449.9571
12166	529625.7468	4668451.6187
12167	529621.4998	4668452.6278
12168	529614.7243	4668452.5484
12169	529607.9514	4668452.2573
12170	529604.7754	4668452.2201
12171	529600.1272	4668451.3186

shtojca 10.1

298

12172	529589.1171	4668451.1897
12173	529572.3903	4668450.9938
12174	529550.5720	4668451.5852
12175	529539.5668	4668451.0328
12176	529533.4440	4668449.4788
12177	529530.4996	4668447.7502
12178	529526.9051	4668447.2846
12179	529522.8772	4668447.6609
12180	529517.7807	4668448.8718
12181	529512.8985	4668449.8734
12182	529508.0088	4668451.5102
12183	529498.8349	4668457.3321
12184	529490.9264	4668463.5923
12185	529488.5428	4668468.2231
12186	529486.5752	4668473.4941
12187	529487.1608	4668477.7361
12188	529487.9705	4668480.9221
12189	529489.6123	4668485.3883
12190	529492.1060	4668489.4409
12191	529497.7682	4668494.1660
12192	529511.0230	4668501.5212
12193	529526.4397	4668505.0899
12194	529537.6566	4668505.6448
12195	529559.0266	4668507.1657
12196	529580.1627	4668510.5897
12197	529591.5540	4668514.3231
12198	529603.9768	4668520.3979
12199	529623.2974	4668534.1769
12200	529633.4085	4668538.7424
12201	529638.8739	4668542.1946
12202	529639.8780	4668546.8651
12203	529639.3801	4668553.2121
12204	529636.9915	4668558.2664
12205	529631.8876	4668560.1124
12206	529627.4512	4668559.2134
12207	529621.1314	4668556.3865
12208	529610.6019	4668551.3927
12209	529603.0142	4668548.3391
12210	529593.9420	4668545.4800
12211	529586.5562	4668543.2758
12212	529578.7493	4668540.8550

shtojca 10.1

299

12213	529571.9838	4668539.9287
12214	529566.4937	4668538.5938
12215	529560.1616	4668536.8256
12216	529553.4184	4668533.9937
12217	529547.5196	4668531.3835
12218	529539.2745	4668530.2281
12219	529528.8822	4668531.5887
12220	529526.1148	4668532.8268
12221	529517.6480	4668532.5159
12222	529511.9362	4668532.0255
12223	529501.9898	4668531.4854
12224	529491.8415	4668530.0960
12225	529481.9422	4668525.5331
12226	529472.4713	4668520.5516
12227	529467.6734	4668514.3543
12228	529462.0235	4668508.5706
12229	529456.9941	4668504.0647
12230	529450.8811	4668501.6637
12231	529445.3761	4668501.5992
12232	529439.6667	4668500.8971
12233	529436.3063	4668498.5284
12234	529432.4877	4668499.1189
12235	529430.1264	4668501.8441
12236	529428.5971	4668505.8497
12237	529425.9844	4668511.9602
12238	529422.0765	4668520.1731
12239	529418.3407	4668531.7762
12240	529416.3160	4668541.9170
12241	529418.3168	4668551.8932
12242	529422.6516	4668561.4732
12243	529432.7180	4668569.8498
12244	529451.8914	4668578.1214
12245	529482.6530	4668591.3991
12246	529502.9049	4668597.9892
12247	529531.1827	4668606.3673
12248	529557.0522	4668621.4937
12249	529578.8789	4668638.2667
12250	529580.4726	4668628.7561
12251	529600.5053	4668635.9789
12252	529598.4187	4668651.4130
12253	529605.5804	4668654.6733

shtojca 10.1

300

12254	529609.9291	4668644.9833
12255	529624.2624	4668650.6570
12256	529622.4892	4668657.4125
12257	529627.9570	4668660.6530
12258	529621.2247	4668674.9739
12259	529623.2998	4668678.5982
12260	529616.8561	4668686.3579
12261	529613.8918	4668686.3231
12262	529605.0090	4668685.3720
12263	529591.7973	4668692.4172
12264	529584.9044	4668684.2895
12265	529582.5579	4668685.7443
12266	529580.2215	4668686.3522
12267	529577.6831	4668686.1107
12268	529576.2109	4668685.2465
12269	529575.1796	4668682.9050
12270	529575.2242	4668679.0938
12271	529576.7361	4668676.5704
12272	529578.2405	4668674.6822
12273	529580.1660	4668673.0106
12274	529582.0988	4668670.7039
12275	529582.1236	4668668.5866
12276	529580.8781	4668666.4544
12277	529581.3437	4668662.8599
12278	529582.0062	4668660.5383
12279	529584.1557	4668657.8106
12280	529587.1299	4668656.9984
12281	529591.3348	4668659.5887
12282	529595.3155	4668663.2353
12283	529597.8216	4668666.2293
12284	529603.2240	4668656.9751
12285	529601.5475	4668655.4731
12286	529597.1260	4668653.3037
12287	529593.3321	4668651.7770
12288	529589.3340	4668649.6125
12289	529587.0273	4668647.6797
12290	529584.3070	4668644.8949
12291	529580.7349	4668642.5237
12292	529577.7756	4668642.0655
12293	529576.0519	4668644.5864
12294	529574.7493	4668647.3241

shtojca 10.1

301

12295	529572.8090	4668650.2660
12296	529570.8960	4668650.8789
12297	529567.0848	4668650.8342
12298	529564.9699	4668650.5977
12299	529563.7144	4668649.3124
12300	529561.8436	4668646.3259
12301	529562.3042	4668643.1548
12302	529564.0303	4668640.4222
12303	529567.2286	4668638.5538
12304	529569.1516	4668637.0940
12305	529568.5437	4668634.7575
12306	529550.2792	4668621.2026
12307	529529.0307	4668609.3068
12308	529514.4807	4668604.0541
12309	529508.9831	4668603.3544
12310	529506.4026	4668606.7124
12311	529505.5160	4668610.0902
12312	529505.9097	4668612.6359
12313	529508.4207	4668615.2065
12314	529512.4139	4668617.7944
12315	529516.8355	4668619.9638
12316	529523.5910	4668621.7370
12317	529529.9405	4668622.0231
12318	529532.9073	4668621.8461
12319	529537.7573	4668623.5970
12320	529538.9805	4668627.6348
12321	529537.8896	4668630.3749
12322	529536.3976	4668631.2045
12323	529533.8568	4668631.1747
12324	529531.1117	4668630.5073
12325	529528.1648	4668628.9904
12326	529525.8432	4668628.3280
12327	529522.6796	4668627.2321
12328	529517.6179	4668625.4787
12329	529514.2451	4668624.1686
12330	529512.3444	4668623.7229
12331	529509.3926	4668622.6295
12332	529505.5913	4668621.7379
12333	529502.8611	4668619.8001
12334	529499.7050	4668618.0690
12335	529496.5439	4668616.7614

shtojca 10.1

302

12336	529490.4185	4668615.4191
12337	529487.8753	4668615.6011
12338	529481.0899	4668616.3686
12339	529477.0869	4668614.6277
12340	529474.1226	4668614.5929
12341	529470.2693	4668618.1477
12342	529470.2147	4668622.8058
12343	529470.9922	4668628.7443
12344	529472.5645	4668639.1390
12345	529473.5016	4668649.5263
12346	529472.2114	4668651.2052
12347	529466.9082	4668651.9902
12348	529464.1606	4668651.5345
12349	529463.3236	4668650.6776
12350	529463.7793	4668647.9300
12351	529465.5005	4668645.6208
12352	529466.1654	4668643.0875
12353	529465.7717	4668640.5417
12354	529464.2995	4668639.6775
12355	529461.5470	4668639.6452
12356	529460.0649	4668639.6278
12357	529458.3859	4668638.3376
12358	529457.7705	4668636.6363
12359	529457.3843	4668633.4554
12360	529455.5084	4668630.8923
12361	529452.1356	4668629.5822
12362	529450.4442	4668629.3506
12363	529446.6281	4668629.7294
12364	529442.3761	4668631.1620
12365	529440.2538	4668631.5606
12366	529440.2836	4668629.0198
12367	529441.1578	4668626.7007
12368	529444.1394	4668625.2533
12369	529447.3303	4668624.0201
12370	529448.6279	4668621.7059
12371	529447.3799	4668619.7855
12372	529445.4867	4668618.7045
12373	529443.1601	4668618.4655
12374	529442.3132	4668618.4556
12375	529439.3489	4668618.4208
12376	529436.6038	4668617.7534

shtojca 10.1

303

12377	529435.3409	4668617.1033
12378	529433.0069	4668617.4995
12379	529431.6993	4668620.6606
12380	529431.2411	4668623.6199
12381	529429.3231	4668624.6562
12382	529426.7600	4668626.5321
12383	529426.3142	4668628.4327
12384	529429.6672	4668631.4366
12385	529432.8382	4668631.8973
12386	529435.1276	4668635.3123
12387	529434.4254	4668641.0216
12388	529431.8301	4668645.6499
12389	529432.0121	4668648.1932
12390	529434.7398	4668650.3428
12391	529436.8273	4668652.9084
12392	529436.3741	4668655.4442
12393	529434.2493	4668656.0546
12394	529430.2165	4668656.8544
12395	529427.0356	4668657.2407
12396	529424.4749	4668658.9047
12397	529425.5014	4668661.6697
12398	529427.1655	4668664.2303
12399	529429.2431	4668667.6428
12400	529430.0404	4668671.8874
12401	529431.4605	4668677.1980
12402	529433.5407	4668680.3988
12403	529437.3394	4668681.5021
12404	529439.6834	4668680.2590
12405	529440.9934	4668676.8862
12406	529442.9214	4668675.0029
12407	529444.2066	4668673.7474
12408	529444.2389	4668670.9949
12409	529443.6359	4668668.2349
12410	529442.8287	4668664.8373
12411	529444.3232	4668663.7960
12412	529446.2263	4668664.0300
12413	529449.1633	4668666.3938
12414	529450.1996	4668668.3118
12415	529451.6470	4668671.2934
12416	529453.0845	4668675.1220
12417	529454.1084	4668678.0986

shtojca 10.1

304

12418	529457.8899	4668680.6840
12419	529460.6399	4668680.9280
12420	529462.9764	4668680.3201
12421	529465.7314	4668680.1406
12422	529465.6967	4668683.1049
12423	529463.7539	4668686.2585
12424	529465.2137	4668688.1815
12425	529468.5865	4668689.4916
12426	529470.2531	4668691.8404
12427	529469.3268	4668698.6060
12428	529468.1912	4668705.1573
12429	529467.5015	4668709.8079
12430	529466.8043	4668715.0938
12431	529466.1145	4668719.7445
12432	529466.0699	4668723.5556
12433	529467.7216	4668727.1749
12434	529469.5850	4668730.7967
12435	529472.0960	4668733.3672
12436	529475.0156	4668737.2131
12437	529477.9005	4668744.0233
12438	529478.8947	4668749.5407
12439	529478.2000	4668754.6149
12440	529475.6170	4668758.1845
12441	529471.5718	4668760.0430
12442	529467.4993	4668764.2305
12443	529463.8452	4668768.8465
12444	529461.8975	4668772.4236
12445	529462.8991	4668777.3058
12446	529464.9842	4668780.0832
12447	529468.3372	4668783.0871
12448	529471.7001	4668785.2441
12449	529475.7081	4668786.5616
12450	529479.7211	4668787.4557
12451	529483.7267	4668788.9849
12452	529486.2302	4668792.1907
12453	529488.0837	4668796.6594
12454	529491.4219	4668800.9337
12455	529494.9841	4668804.1518
12456	529500.4519	4668807.3923
12457	529505.7180	4668809.7834
12458	529509.3496	4668807.0730

shtojca 10.1

305

12459	529508.1561	4668800.4944
12460	529506.9527	4668794.7628
12461	529505.7815	4668786.2786
12462	529506.9419	4668777.6100
12463	529526.3667	4668782.4963
12464	529527.3534	4668788.6489
12465	529532.4880	4668802.2618
12466	529539.7696	4668813.3587
12467	529545.5171	4668828.8846
12468	529547.6849	4668842.6744
12469	529546.3079	4668851.7640
12470	529542.2180	4668857.4337
12471	529539.6499	4668859.7330
12472	529537.0744	4668862.6675
12473	529534.5138	4668864.3316
12474	529532.3940	4668864.5185
12475	529531.3725	4668861.3301
12476	529530.1517	4668857.0806
12477	529529.1278	4668854.1039
12478	529527.6829	4668850.9106
12479	529524.9651	4668847.9141
12480	529520.9670	4668845.7496
12481	529516.7348	4668845.4883
12482	529512.3132	4668843.3189
12483	529510.6442	4668841.1817
12484	529509.4209	4668837.1439
12485	529508.8130	4668834.8074
12486	529507.5798	4668831.6166
12487	529505.0787	4668828.1991
12488	529500.8837	4668824.7618
12489	529492.0406	4668820.4230
12490	529488.0251	4668819.7406
12491	529483.5862	4668819.0534
12492	529479.5682	4668818.5828
12493	529475.1219	4668818.5307
12494	529471.3256	4668817.2157
12495	529468.6127	4668813.7957
12496	529466.5401	4668809.9597
12497	529463.6254	4668805.6903
12498	529460.6736	4668804.5970
12499	529458.5910	4668801.6079

shtojca 10.1

306

12500	529458.0029	4668797.5776
12501	529456.3512	4668793.9583
12502	529452.5723	4668791.1611
12503	529448.3599	4668789.2059
12504	529445.6496	4668785.5742
12505	529443.5744	4668781.9500
12506	529441.2727	4668779.5936
12507	529437.0703	4668776.7915
12508	529432.2128	4668775.6758
12509	529427.1065	4668777.7336
12510	529423.0389	4668781.4977
12511	529419.5941	4668786.3278
12512	529416.3537	4668791.7956
12513	529412.2712	4668796.8301
12514	529405.6207	4668804.1638
12515	529401.0925	4668811.0989
12516	529397.4013	4668818.8908
12517	529401.1802	4668821.6880
12518	529413.8237	4668808.9187
12519	529417.1866	4668811.0757
12520	529408.1426	4668823.8872
12521	529415.8824	4668832.0248
12522	529415.6558	4668833.2927
12523	529420.0625	4668836.7325
12524	529414.9040	4668843.2366
12525	529405.4455	4668837.1965
12526	529410.4047	4668829.6312
12527	529395.0499	4668820.7691
12528	529393.7274	4668825.2006
12529	529393.0402	4668829.6396
12530	529391.0453	4668837.2396
12531	529384.2020	4668824.8773
12532	529383.8331	4668820.2142
12533	529384.7445	4668814.7191
12534	529386.0570	4668811.1345
12535	529387.8005	4668806.9197
12536	529387.6409	4668802.4709
12537	529388.9881	4668795.9221
12538	529392.0590	4668786.8523
12539	529395.5832	4668775.2467
12540	529396.1282	4668764.8768

shtojca 10.1

307

12541	529392.6850	4668751.4955
12542	529384.7979	4668737.8504
12543	529376.8612	4668728.4400
12544	529369.7615	4668719.8863
12545	529361.9919	4668714.2895
12546	529358.6538	4668710.0152
12547	529355.5125	4668707.0138
12548	529351.5293	4668703.5789
12549	529349.4145	4668703.3424
12550	529345.2220	4668699.6933
12551	529341.8764	4668696.0542
12552	529335.1506	4668691.7402
12553	529326.7334	4668687.1946
12554	529318.0772	4668684.9756
12555	529310.2580	4668683.6135
12556	529304.9647	4668683.5514
12557	529301.1709	4668682.0247
12558	529298.4258	4668681.3572
12559	529293.9720	4668681.9404
12560	529287.3860	4668683.7691
12561	529281.3856	4668689.8398
12562	529276.0005	4668697.6119
12563	529266.3262	4668709.9925
12564	529262.4853	4668712.4886
12565	529258.4376	4668714.5588
12566	529252.9375	4668714.0709
12567	529249.7838	4668712.1281
12568	529245.1282	4668711.8618
12569	529240.6669	4668713.0801
12570	529237.4612	4668715.5837
12571	529229.1416	4668720.7803
12572	529219.9479	4668728.2960
12573	529214.1592	4668734.3692
12574	529211.9997	4668737.9439
12575	529210.2488	4668742.7939
12576	529209.9478	4668750.4137
12577	529212.4018	4668757.8541
12578	529216.5496	4668765.3144
12579	529222.8371	4668770.8938
12580	529231.0227	4668777.1308
12581	529245.3188	4668785.9804

shtojca 10.1

308

12582	529258.3569	4668793.7566
12583	529278.9213	4668773.6684
12584	529302.7428	4668782.8414
12585	529310.1376	4668766.1989
12586	529304.0545	4668761.2571
12587	529293.7664	4668753.7250
12588	529297.4402	4668747.4152
12589	529302.9279	4668748.9618
12590	529305.2917	4668746.0248
12591	529312.4162	4668752.4611
12592	529307.2354	4668760.8709
12593	529312.8926	4668766.0194
12594	529309.6522	4668771.4872
12595	529319.9824	4668775.4199
12596	529318.4035	4668783.6601
12597	529326.4022	4668787.7773
12598	529324.4520	4668791.5661
12599	529340.2327	4668800.2214
12600	529345.1546	4668795.8321
12601	529335.0882	4668787.4555
12602	529341.3326	4668778.6347
12603	529346.8029	4668781.6634
12604	529361.8334	4668782.0513
12605	529346.7815	4668801.5687
12606	529354.2675	4668813.3033
12607	529305.4475	4668823.1077
12608	529297.5986	4668824.2863
12609	529287.8465	4668825.2309
12610	529282.1173	4668826.2226
12611	529278.2962	4668827.0249
12612	529277.0010	4668829.1273
12613	529277.3848	4668832.5200
12614	529278.5982	4668837.4047
12615	529278.1524	4668839.3053
12616	529276.6678	4668839.4997
12617	529273.2974	4668837.9779
12618	529271.6185	4668836.6877
12619	529271.4241	4668835.2031
12620	529271.4538	4668832.6623
12621	529271.2620	4668830.9659
12622	529269.5954	4668828.6170

shtojca 10.1

309

12623	529267.2812	4668827.3194
12624	529264.5436	4668826.0167
12625	529259.6911	4668824.4776
12626	529256.7268	4668824.4428
12627	529250.5817	4668824.7944
12628	529247.4181	4668823.6985
12629	529244.6705	4668823.2428
12630	529241.6939	4668824.2667
12631	529239.5914	4668822.9715
12632	529237.2822	4668821.2504
12633	529234.5347	4668820.7947
12634	529229.4432	4668821.5821
12635	529228.9875	4668824.3296
12636	529229.1670	4668827.0846
12637	529227.6650	4668828.7611
12638	529225.1242	4668828.7314
12639	529224.2847	4668828.0863
12640	529223.2409	4668826.8035
12641	529222.2170	4668823.8268
12642	529220.9813	4668820.8477
12643	529219.1030	4668818.4963
12644	529216.7913	4668816.9869
12645	529212.9901	4668816.0953
12646	529210.4493	4668816.0656
12647	529205.5671	4668817.0672
12648	529200.4582	4668819.3367
12649	529196.6222	4668821.4094
12650	529193.1924	4668824.9691
12651	529191.6581	4668829.3982
12652	529190.5375	4668834.6791
12653	529188.7866	4668839.5290
12654	529188.9561	4668843.1310
12655	529193.5845	4668845.7263
12656	529198.0110	4668847.4723
12657	529202.0190	4668848.7898
12658	529204.1438	4668848.1794
12659	529204.5896	4668846.2788
12660	529203.3465	4668843.9348
12661	529201.6625	4668843.0681
12662	529199.5527	4668842.4081
12663	529196.6008	4668841.3147

shtojca 10.1

310

12664	529194.4959	4668840.2312
12665	529194.5232	4668837.9022
12666	529196.0127	4668837.2843
12667	529198.3393	4668837.5233
12668	529201.7196	4668838.1982
12669	529204.0412	4668838.8607
12670	529206.5696	4668839.9491
12671	529209.2973	4668842.0987
12672	529210.1120	4668844.8611
12673	529209.6513	4668848.0321
12674	529207.2826	4668851.3926
12675	529205.7558	4668855.1864
12676	529205.7260	4668857.7272
12677	529208.4637	4668859.0298
12678	529212.0681	4668858.6485
12679	529215.2763	4668855.9332
12680	529217.6351	4668853.4197
12681	529219.9840	4668851.7531
12682	529223.3792	4668851.1576
12683	529226.3409	4668851.4041
12684	529228.8768	4668851.8573
12685	529231.8410	4668851.8920
12686	529235.2461	4668850.4496
12687	529238.2475	4668847.3083
12688	529239.5601	4668843.7238
12689	529240.0108	4668841.3997
12690	529241.5128	4668839.7232
12691	529242.7956	4668838.6794
12692	529244.9253	4668837.6455
12693	529248.5545	4668835.1469
12694	529251.7355	4668834.7607
12695	529254.0447	4668836.4818
12696	529255.4822	4668840.3103
12697	529256.5235	4668841.8049
12698	529258.8426	4668842.6791
12699	529260.5315	4668843.1224
12700	529260.4844	4668847.1453
12701	529261.9392	4668849.4917
12702	529264.0292	4668851.8456
12703	529263.5760	4668854.3814
12704	529261.6407	4668856.8998

shtojca 10.1

311

12705	529259.9394	4668857.5152
12706	529257.1869	4668857.4830
12707	529255.0795	4668856.6112
12708	529251.2658	4668856.7783
12709	529248.2817	4668858.4374
12710	529246.9865	4668860.5399
12711	529247.1586	4668863.9301
12712	529249.0493	4668865.2228
12713	529251.3535	4668867.3674
12714	529251.5305	4668870.3341
12715	529250.4347	4668873.4977
12716	529248.9228	4668876.0211
12717	529247.2016	4668878.3303
12718	529244.8279	4668882.1142
12719	529241.1342	4668890.1179
12720	529236.8426	4668894.9381
12721	529232.9967	4668897.8577
12722	529231.4400	4668898.3330
12723	529267.3148	4668965.9345
12724	529299.8523	4669012.9031
12725	529356.8812	4668980.2188
12726	529351.1485	4668972.4753
12727	529349.6194	4668967.4280
12728	529363.4564	4668961.2373
12729	529369.9521	4668971.6367
12730	529400.2852	4668958.2276
12731	529420.2126	4668951.8435
12732	529462.9973	4668937.5214
12733	529476.2534	4668958.3234
12734	529502.3611	4668944.0707
12735	529502.7002	4668937.7218
12736	529498.1730	4668940.0511
12737	529489.3449	4668925.3891
12738	529519.9767	4668909.0717
12739	529562.4472	4668898.9812
12740	529541.3475	4668937.6451
12741	529540.8844	4668954.5806
12742	529537.5627	4668966.9827
12743	529530.9472	4668989.4048
12744	529520.5830	4669015.4888
12745	529509.2283	4669035.7378

shtojca 10.1

312

12746	529503.8792	4669040.4398
12747	529495.3107	4669048.8099
12748	529484.0832	4669058.2076
12749	529456.8796	4669075.6239
12750	529455.0455	4669074.0142
12751	529421.2315	4669090.8237
12752	529422.2189	4669096.9234
12753	529407.0275	4669105.7453
12754	529405.9782	4669104.9389
12755	529399.3150	4669108.8314
12756	529384.8681	4669121.8972
12757	529375.7517	4669131.8491
12758	529360.1220	4669155.4891
12759	529336.6931	4669189.6258
12760	529333.0529	4669184.0244
12761	529351.3943	4669154.8575
12762	529354.8349	4669154.8978
12763	529357.0081	4669150.1586
12764	529353.0691	4669147.4654
12765	529370.0220	4669123.8409
12766	529379.3752	4669116.2741
12767	529392.1939	4669106.6303
12768	529405.8468	4669093.5552
12769	529400.9019	4669086.3503
12770	529442.1792	4669065.1284
12771	529471.4846	4669049.0602
12772	529488.5379	4669039.4660
12773	529493.2399	4669044.8151
12774	529496.4624	4669040.8823
12775	529502.3749	4669033.2752
12776	529507.9329	4669033.3404
12777	529510.9093	4669027.8165
12778	529495.6270	4669021.8140
12779	529492.6474	4669027.6026
12780	529495.5370	4669029.4893
12781	529493.6472	4669032.6436
12782	529490.7483	4669031.5508
12783	529487.7966	4669034.9574
12784	529484.6548	4669032.0089
12785	529487.8711	4669028.6054
12786	529484.9907	4669025.9247

shtojca 10.1

313

12787	529473.5140	4669033.9960
12788	529468.5567	4669027.8497
12789	529467.0059	4669024.6552
12790	529468.9082	4669020.4422
12791	529471.8846	4669014.9184
12792	529477.0218	4669005.7140
12793	529484.0984	4668989.1207
12794	529457.3951	4668986.4256
12795	529452.2796	4668993.7773
12796	529449.0572	4668997.7100
12797	529446.8902	4669001.9199
12798	529444.9973	4669005.3388
12799	529443.3659	4669009.0255
12800	529439.3587	4669012.1550
12801	529436.1703	4669013.1765
12802	529431.9233	4669014.1855
12803	529429.0305	4669012.5634
12804	529427.4705	4669010.1628
12805	529427.5077	4669006.9869
12806	529429.3820	4669005.1559
12807	529431.7857	4669003.3312
12808	529431.0134	4669001.4692
12809	529429.1732	4669000.3888
12810	529427.3267	4668999.8378
12811	529424.9447	4668999.8099
12812	529423.3412	4669001.1146
12813	529421.4638	4669003.2102
12814	529419.3123	4669006.0968
12815	529416.3638	4669009.2386
12816	529412.0951	4669012.1003
12817	529405.4443	4669014.9341
12818	529406.7429	4669017.0670
12819	529401.1353	4669021.2365
12820	529402.6830	4669024.6958
12821	529401.3317	4669027.0622
12822	529399.7283	4669028.3670
12823	529398.9033	4669031.0043
12824	529400.9989	4669032.8818
12825	529404.1718	4669033.1836
12826	529408.4188	4669032.1746
12827	529412.1427	4669030.6300

shtojca 10.1

314

12828	529414.7956	4669030.1317
12829	529419.0457	4669028.8580
12830	529423.0467	4669026.2578
12831	529427.8479	4669023.1376
12832	529431.2885	4669023.1779
12833	529433.1164	4669025.3170
12834	529431.4664	4669030.5917
12835	529428.5302	4669032.6749
12836	529424.8125	4669033.6901
12837	529421.0886	4669035.2347
12838	529418.4172	4669037.3210
12839	529415.2009	4669040.7245
12840	529411.1627	4669046.5006
12841	529400.9876	4669056.4401
12842	529390.0650	4669062.4003
12843	529384.2889	4669058.3621
12844	529379.7865	4669058.5740
12845	529375.2748	4669059.5800
12846	529372.0771	4669061.3954
12847	529369.1193	4669065.3313
12848	529367.2263	4669068.7502
12849	529362.9669	4669070.8180
12850	529354.4542	4669074.4241
12851	529350.7458	4669074.6453
12852	529349.7057	4669073.0449
12853	529349.7336	4669070.6629
12854	529350.3001	4669067.4932
12855	529350.3466	4669063.5232
12856	529349.3345	4669059.5408
12857	529345.9155	4669057.6478
12858	529343.2751	4669057.0875
12859	529338.2403	4669057.5579
12860	529333.9901	4669058.8316
12861	529329.7369	4669060.3700
12862	529327.5978	4669062.1979
12863	529324.9078	4669065.8722
12864	529322.4824	4669069.5496
12865	529321.3617	4669074.8305
12866	529321.3028	4669079.8591
12867	529324.4447	4669082.8077
12868	529327.5990	4669084.6975

shtojca 10.1

315

12869	529329.4206	4669087.3659
12870	529329.6450	4669090.8096
12871	529328.3092	4669091.8528
12872	529326.1888	4669092.0926
12873	529324.8159	4669096.3118
12874	529326.3667	4669099.5064
12875	529327.1142	4669103.4856
12876	529324.4458	4669105.3073
12877	529321.7806	4669106.8643
12878	529320.4231	4669109.7601
12879	529318.2655	4669113.1759
12880	529316.6465	4669115.8040
12881	529312.9164	4669117.8779
12882	529309.4664	4669118.6316
12883	529306.5396	4669119.9208
12884	529302.8250	4669120.6714
12885	529299.3875	4669120.3664
12886	529298.3412	4669119.2954
12887	529297.8367	4669117.1718
12888	529298.9418	4669113.2143
12889	529300.0594	4669108.1980
12890	529300.9526	4669099.7380
12891	529298.6109	4669096.2695
12892	529294.6069	4669099.1343
12893	529290.8240	4669105.7075
12894	529289.9742	4669110.4622
12895	529271.1450	4669158.6820
12896	529281.8474	4669171.5130
12897	529274.6022	4669179.8986
12898	529265.1952	4669169.4650
12899	529242.3804	4669218.9616
12900	529245.5316	4669221.1161
12901	529239.8062	4669235.3429
12902	529241.6558	4669235.6293
12903	529245.0964	4669235.6696
12904	529248.8110	4669234.9190
12905	529256.8006	4669230.7774
12906	529265.0579	4669226.3742
12907	529270.6469	4669223.7927
12908	529280.7755	4669217.8232
12909	529290.1287	4669210.2564

shtojca 10.1

316

12910	529302.6982	4669199.2862
12911	529318.4994	4669183.5893
12912	529321.4045	4669184.1527
12913	529324.6270	4669180.2199
12914	529326.4642	4669181.5649
12915	529322.1086	4669191.8373
12916	529327.1125	4669194.0135
12917	529329.9680	4669198.8116
12918	529314.3848	4669218.4816
12919	529301.0121	4669230.2365
12920	529284.2141	4669240.6278
12921	529262.3969	4669250.1662
12922	529250.1696	4669254.5229
12923	529241.6817	4669256.0116
12924	529235.5975	4669255.6757
12925	529226.1161	4669251.5941
12926	529250.8765	4669194.1792
12927	529272.0630	4669148.1047
12928	529258.3850	4669095.5336
12929	529252.3504	4669090.9629
12930	529250.0459	4669084.3184
12931	529248.8063	4669077.1569
12932	529238.9703	4669080.7475
12933	529229.7752	4669074.8164
12934	529208.9845	4669064.5142
12935	529183.4608	4669051.5095
12936	529181.4210	4669044.8681
12937	529180.9444	4669040.3626
12938	529182.0402	4669037.1990
12939	529184.4687	4669033.2569
12940	529191.1597	4669026.9825
12941	529201.0423	4669019.4219
12942	529211.6413	4669018.4873
12943	529223.5078	4669022.3321
12944	529235.3557	4669027.7649
12945	529256.6913	4669036.7500
12946	529274.2367	4669030.3380
12947	529294.0079	4669014.6875
12948	529286.7554	4669001.1028
12949	529263.8245	4668970.1288
12950	529224.7623	4668899.2436

shtojca 10.1

317

12951	529223.2396	4668899.2257
12952	529219.2266	4668898.3317
12953	529213.1038	4668896.7776
12954	529209.0908	4668895.8836
12955	529204.4401	4668895.1938
12956	529199.5727	4668894.9250
12957	529194.2745	4668895.2865
12958	529187.6885	4668897.1152
12959	529184.0717	4668898.5552
12960	529179.8147	4668900.4111
12961	529174.2725	4668903.5226
12962	529169.3654	4668906.6416
12963	529166.1448	4668910.4155
12964	529162.4957	4668914.6080
12965	529159.0559	4668919.0147
12966	529153.9273	4668922.9781
12967	529152.1962	4668926.1342
12968	529147.9318	4668928.6254
12969	529143.0322	4668931.1091
12970	529138.9845	4668933.1793
12971	529136.1848	4668937.1700
12972	529134.4439	4668941.1731
12973	529131.6293	4668946.4341
12974	529127.9852	4668950.2031
12975	529123.0782	4668953.3221
12976	529118.1488	4668958.3466
12977	529114.5047	4668962.1156
12978	529111.2717	4668966.9482
12979	529110.6043	4668969.6933
12980	529110.7540	4668974.9891
12981	529113.6463	4668981.1640
12982	529116.3294	4668987.1248
12983	529119.6675	4668991.3991
12984	529122.1363	4668997.5691
12985	529124.3736	4669005.4305
12986	529124.8650	4669017.7184
12987	529124.1702	4669022.7925
12988	529120.1200	4669025.0744
12989	529115.8904	4669024.6013
12990	529111.6681	4669023.4931
12991	529107.2342	4669022.3823

shtojca 10.1

318

12992	529102.5810	4669021.9043
12993	529098.9816	4669021.8621
12994	529096.4383	4669022.0441
12995	529093.6436	4669025.6113
12996	529091.6711	4669031.3057
12997	529090.5430	4669037.2218
12998	529090.8995	4669042.9436
12999	529092.5090	4669050.1623
13000	529094.3203	4669058.2304
13001	529096.7768	4669065.4591
13002	529101.6119	4669068.4804
13003	529106.2675	4669068.7467
13004	529111.3441	4669069.2297
13005	529115.7830	4669069.9170
13006	529121.0515	4669072.0963
13007	529124.3847	4669076.7941
13008	529125.8197	4669080.8343
13009	529127.9221	4669082.1295
13010	529131.1130	4669080.8964
13011	529132.2138	4669077.3093
13012	529132.0591	4669072.4370
13013	529131.6853	4669068.1974
13014	529131.1096	4669063.1084
13015	529130.1700	4669052.9328
13016	529130.4685	4669045.5247
13017	529130.7894	4669036.2110
13018	529134.5302	4669024.1844
13019	529136.0545	4669020.6023
13020	529137.5838	4669016.5968
13021	529140.5927	4669012.8203
13022	529144.0275	4669008.8371
13023	529146.8247	4669005.0582
13024	529150.2645	4669000.6515
13025	529154.7803	4668994.7751
13026	529159.2812	4668990.1691
13027	529165.2717	4668984.9452
13028	529168.2682	4668982.2274
13029	529171.0034	4668983.7418
13030	529171.8181	4668986.5042
13031	529169.8678	4668990.2931
13032	529167.9201	4668993.8702

shtojca 10.1

319

13033	529164.9087	4668997.8584
13034	529161.2671	4669001.4157
13035	529157.8496	4669003.9168
13036	529153.7746	4669008.3160
13037	529150.3423	4669012.0875
13038	529147.3210	4669016.9226
13039	529144.3046	4669021.3343
13040	529141.7043	4669026.3861
13041	529139.5275	4669031.4428
13042	529137.7617	4669037.5632
13043	529136.1927	4669044.9565
13044	529136.3524	4669049.4053
13045	529136.2755	4669055.9690
13046	529137.4268	4669066.1470
13047	529137.0836	4669077.3664
13048	529136.3815	4669083.0757
13049	529134.6107	4669089.6195
13050	529132.8425	4669095.9516
13051	529132.7780	4669101.4567
13052	529132.7160	4669106.7500
13053	529133.7854	4669123.9152
13054	529133.7085	4669130.4789
13055	529134.2817	4669135.7796
13056	529135.0493	4669142.5649
13057	529133.9187	4669148.6928
13058	529132.3696	4669154.3922
13059	529131.6501	4669161.5836
13060	529129.6651	4669168.3367
13061	529127.6950	4669173.8194
13062	529125.0823	4669179.9299
13063	529122.4770	4669185.4052
13064	529117.9389	4669193.1871
13065	529112.3346	4669201.5919
13066	529103.7364	4669212.5028
13067	529098.7698	4669220.7033
13068	529090.8340	4669229.2925
13069	529082.6940	4669237.2441
13070	529075.5753	4669248.3840
13071	529077.0054	4669252.8478
13072	529082.4831	4669255.2413
13073	529088.8500	4669254.0453

shtojca 10.1

320

13074	529094.4046	4669249.8752
13075	529098.4573	4669247.3815
13076	529102.9210	4669245.9515
13077	529106.9290	4669247.2690
13078	529110.2771	4669250.6964
13079	529112.3398	4669255.3793
13080	529112.2753	4669260.8843
13081	529112.2257	4669265.1190
13082	529110.2705	4669269.3313
13083	529107.6752	4669273.9596
13084	529104.8780	4669277.7386
13085	529101.0048	4669282.9872
13086	529098.8304	4669287.8322
13087	529095.3559	4669295.2032
13088	529092.7060	4669304.4896
13089	529089.5631	4669319.6996
13090	529088.8461	4669326.6793
13091	529088.3631	4669331.7559
13092	529089.7807	4669337.2783
13093	529092.2893	4669340.0606
13094	529095.8540	4669343.0670
13095	529101.1150	4669345.8815
13096	529105.0958	4669349.5281
13097	529107.1684	4669353.3641
13098	529109.0319	4669356.9859
13099	529111.5181	4669361.6737
13100	529114.4377	4669365.5196
13101	529116.9437	4669368.5137
13102	529116.7072	4669370.6285
13103	529114.9985	4669371.8790
13104	529113.2996	4669372.2827
13105	529111.6058	4669372.2628
13106	529109.4612	4669374.5671
13107	529108.7888	4669377.7356
13108	529107.6607	4669383.6517
13109	529106.3382	4669388.0832
13110	529103.3169	4669392.9183
13111	529098.4049	4669396.4607
13112	529094.3472	4669399.3778
13113	529091.8015	4669399.7715
13114	529086.5305	4669397.8039

shtojca 10.1

321

13115	529083.1552	4669396.7056
13116	529081.0230	4669397.9511
13117	529078.6989	4669397.5004
13118	529076.6138	4669394.7231
13119	529074.3146	4669392.1550
13120	529071.9855	4669392.1277
13121	529068.9865	4669395.0572
13122	529066.6203	4669398.2059
13123	529062.1516	4669400.0594
13124	529057.0378	4669402.7524
13125	529052.9702	4669406.5165
13126	529050.1631	4669411.1423
13127	529049.8795	4669417.2801
13128	529051.7181	4669423.0192
13129	529054.2117	4669427.0718
13130	529056.9072	4669431.9739
13131	529058.7632	4669436.2309
13132	529060.6216	4669440.2761
13133	529064.0019	4669440.9510
13134	529065.9546	4669436.9504
13135	529067.0530	4669433.5751
13136	529068.1587	4669429.5646
13137	529071.3893	4669424.9437
13138	529074.5628	4669425.1926
13139	529075.5793	4669428.8045
13140	529075.1310	4669430.9168
13141	529072.3264	4669435.3310
13142	529070.3762	4669439.1198
13143	529068.8593	4669442.0667
13144	529067.1332	4669444.7994
13145	529065.8306	4669447.5370
13146	529065.8132	4669449.0191
13147	529065.7710	4669452.6186
13148	529067.6394	4669455.8169
13149	529070.1331	4669459.8696
13150	529074.3181	4669464.1538
13151	529080.3740	4669471.4246
13152	529089.8176	4669478.7351
13153	529091.6909	4669481.5100
13154	529093.1210	4669485.9737
13155	529093.2682	4669491.4812

shtojca 10.1

322

13156	529092.7555	4669499.0986
13157	529090.5588	4669505.8492
13158	529088.1826	4669509.8449
13159	529084.9545	4669514.2540
13160	529080.8597	4669520.3471
13161	529075.3025	4669524.7290
13162	529069.9720	4669527.8430
13163	529065.9169	4669530.5483
13164	529060.1679	4669533.2339
13165	529052.9665	4669533.3613
13166	529047.6707	4669533.5110
13167	529043.4162	4669535.1552
13168	529037.4704	4669536.5679
13169	529031.5245	4669537.9806
13170	529027.4892	4669538.9921
13171	529021.3043	4669542.7313
13172	529018.2905	4669546.9313
13173	529017.7926	4669553.2783
13174	529019.6362	4669558.5939
13175	529021.7063	4669562.6416
13176	529024.1975	4669566.9060
13177	529026.0709	4669569.6808
13178	529029.1923	4669574.3762
13179	529032.5477	4669577.1684
13180	529034.6278	4669580.3691
13181	529036.2498	4669586.5292
13182	529038.9328	4669592.4900
13183	529038.6640	4669597.3573
13184	529035.8569	4669601.9832
13185	529033.2715	4669605.7646
13186	529032.1707	4669609.3516
13187	529031.5057	4669611.8850
13188	529030.8234	4669615.9004
13189	529030.5546	4669620.7678
13190	529028.8211	4669624.1356
13191	529024.7634	4669627.0528
13192	529020.5238	4669627.4266
13193	529017.5521	4669628.0271
13194	529014.7922	4669628.6300
13195	529011.1506	4669632.1873
13196	529010.2515	4669636.6237

shtojca 10.1

323

13197	529011.8983	4669640.6665
13198	529015.2562	4669643.2470
13199	529020.1136	4669644.3627
13200	529024.1266	4669645.2567
13201	529027.4945	4669646.9903
13202	529029.3653	4669649.9769
13203	529028.8972	4669653.7831
13204	529027.3705	4669657.5769
13205	529024.6080	4669658.3916
13206	529019.7407	4669658.1228
13207	529016.7764	4669658.0881
13208	529015.9121	4669659.5603
13209	529013.1125	4669663.5509
13210	529010.1358	4669664.5748
13211	529007.7919	4669665.8180
13212	529005.8665	4669667.4895
13213	529004.3695	4669668.7425
13214	529001.1786	4669669.9757
13215	528999.6965	4669669.9583
13216	528999.0786	4669668.4688
13217	528999.1034	4669666.3514
13218	528999.9901	4669662.9737
13219	529002.8195	4669656.4422
13220	529001.3795	4669652.8254
13221	528999.0629	4669651.7395
13222	528996.1110	4669650.6461
13223	528993.3635	4669650.1904
13224	528990.7954	4669652.4896
13225	528988.0379	4669652.8809
13226	528985.9181	4669653.0678
13227	528983.7834	4669654.5251
13228	528981.8679	4669655.3497
13229	528980.4057	4669653.6385
13230	528980.8762	4669649.6205
13231	528982.6048	4669646.6761
13232	528985.6063	4669643.5349
13233	528987.5540	4669639.9578
13234	528987.3671	4669637.8380
13235	528985.6956	4669635.9125
13236	528982.9480	4669635.4568
13237	528979.5554	4669635.8406

shtojca 10.1

324

13238	528977.8491	4669636.8794
13239	528976.5465	4669639.6170
13240	528975.2463	4669642.1429
13241	528972.8924	4669644.2330
13242	528971.5997	4669646.1237
13243	528970.2971	4669648.8613
13244	528970.0705	4669650.1292
13245	528970.0407	4669652.6700
13246	528971.8471	4669661.1616
13247	528972.6469	4669665.1944
13248	528974.0819	4669669.2347
13249	528977.2057	4669673.7183
13250	528982.0260	4669678.0100
13251	528988.3531	4669680.2017
13252	528997.2459	4669680.3059
13253	529004.8781	4669679.5483
13254	529008.4801	4669679.3787
13255	529012.4980	4669679.8493
13256	529014.8171	4669680.7235
13257	529015.6467	4669682.2156
13258	529015.6244	4669684.1212
13259	529014.5384	4669686.4378
13260	529013.2383	4669688.9637
13261	529011.4973	4669692.9668
13262	529011.2335	4669697.4107
13263	529012.4344	4669703.3540
13264	529014.7064	4669708.2512
13265	529017.6136	4669713.1557
13266	529019.8955	4669717.2059
13267	529020.2892	4669719.7517
13268	529018.5854	4669720.5788
13269	529014.3681	4669719.0470
13270	529011.4386	4669716.0480
13271	529009.5603	4669713.6967
13272	529008.1005	4669711.7737
13273	529006.8475	4669710.2767
13274	529002.2142	4669708.1048
13275	529001.1605	4669707.6689
13276	528999.4418	4669709.7664
13277	528999.3997	4669713.3659
13278	528999.3625	4669716.5418

shtojca 10.1

325

13279	528997.6463	4669718.4276
13280	528995.3271	4669717.5534
13281	528994.5050	4669715.4261
13282	528993.4786	4669712.6612
13283	528991.3836	4669710.7308
13284	528989.4904	4669709.6498
13285	528986.7503	4669708.5589
13286	528984.2170	4669707.8940
13287	528980.6051	4669708.9104
13288	528979.3000	4669711.8598
13289	528977.7807	4669715.0184
13290	528974.7619	4669719.6418
13291	528972.0019	4669720.2447
13292	528970.7439	4669719.1712
13293	528970.7762	4669716.4187
13294	528972.9778	4669709.2446
13295	528974.0861	4669705.0224
13296	528974.3474	4669700.7902
13297	528973.5427	4669697.1808
13298	528971.4601	4669694.1918
13299	528964.9212	4669691.9976
13300	528961.3466	4669689.8381
13301	528956.0930	4669686.3884
13302	528951.2727	4669682.0967
13303	528948.5922	4669675.9242
13304	528947.3838	4669670.6160
13305	528946.7858	4669667.4326
13306	528945.1366	4669663.6016
13307	528945.1688	4669660.8491
13308	528942.8993	4669655.7402
13309	528939.5563	4669651.8893
13310	528935.3638	4669648.2403
13311	528932.8577	4669645.2463
13312	528931.4203	4669641.4177
13313	528929.3426	4669638.0052
13314	528926.0120	4669633.0957
13315	528921.2290	4669625.6280
13316	528916.8620	4669618.8005
13317	528913.3097	4669614.7354
13318	528909.5307	4669611.9383
13319	528903.3980	4669611.2311

shtojca 10.1

326

13320	528899.3751	4669611.1840
13321	528892.8089	4669611.3188
13322	528887.2989	4669611.6778
13323	528881.1388	4669613.2997
13324	528871.5836	4669615.5171
13325	528864.8107	4669615.2260
13326	528858.0352	4669615.1466
13327	528849.5461	4669616.7413
13328	528838.5162	4669618.3061
13329	528829.1752	4669620.3143
13330	528820.9028	4669621.4880
13331	528813.9057	4669622.2530
13332	528806.2511	4669624.9162
13333	528798.8132	4669627.1585
13334	528787.7783	4669629.1468
13335	528780.5497	4669631.6032
13336	528780.5175	4669634.3558
13337	528781.7680	4669636.0645
13338	528782.5802	4669639.0387
13339	528782.1319	4669641.1510
13340	528781.4570	4669644.5313
13341	528780.3512	4669648.5418
13342	528779.2430	4669652.7640
13343	528777.0934	4669655.4917
13344	528775.3748	4669657.5892
13345	528772.3758	4669660.5187
13346	528767.2347	4669665.5408
13347	528762.1085	4669669.2924
13348	528758.2898	4669669.8829
13349	528754.0775	4669667.9277
13350	528749.2251	4669666.3886
13351	528744.3453	4669667.1784
13352	528741.9915	4669669.2685
13353	528739.1993	4669672.6239
13354	528736.4070	4669675.9794
13355	528735.3013	4669679.9899
13356	528736.3277	4669682.7548
13357	528739.2473	4669686.6007
13358	528743.0560	4669686.8571
13359	528742.7103	4669698.2881
13360	528738.6774	4669699.0879

shtojca 10.1

327

13361	528737.7437	4669706.4886
13362	528737.4749	4669711.3560
13363	528737.2111	4669715.7999
13364	528737.5775	4669720.6746
13365	528737.6900	4669729.1464
13366	528735.4412	4669740.3434
13367	528695.4338	4669739.0276
13368	528694.3619	4669722.0742
13369	528694.1071	4669707.6715
13370	528694.1790	4669701.5312
13371	528693.5008	4669687.1236
13372	528693.3461	4669682.2512
13373	528692.1625	4669674.8257
13374	528691.3751	4669669.7343
13375	528689.7334	4669665.2680
13376	528687.0230	4669661.6364
13377	528684.9454	4669658.2238
13378	528680.9498	4669655.8477
13379	528677.8036	4669653.2697
13380	528674.8592	4669651.5411
13381	528672.1315	4669649.3915
13382	528669.8347	4669646.6117
13383	528667.5627	4669641.7146
13384	528666.7728	4669636.8348
13385	528665.6289	4669626.0216
13386	528661.7375	4669614.7527
13387	528666.2360	4669610.3584
13388	528669.4293	4669608.9135
13389	528673.4621	4669608.1137
13390	528677.4801	4669608.5843
13391	528681.0745	4669609.0500
13392	528685.5159	4669609.5255
13393	528691.0185	4669609.8017
13394	528695.6592	4669611.3384
13395	528703.2642	4669612.9099
13396	528709.1729	4669614.6732
13397	528711.3150	4669612.5807
13398	528712.8244	4669610.2690
13399	528714.9616	4669608.5999
13400	528715.6340	4669605.4314
13401	528715.4520	4669602.8881

shtojca 10.1

328

13402	528714.6348	4669600.3374
13403	528713.6035	4669597.9960
13404	528713.0104	4669594.3891
13405	528713.2668	4669590.5804
13406	528713.3090	4669586.9810
13407	528710.5763	4669585.2549
13408	528708.4664	4669584.5949
13409	528708.4937	4669582.2658
13410	528709.3704	4669579.7349
13411	528710.6780	4669576.5738
13412	528711.5522	4669574.2547
13413	528710.7425	4669571.0688
13414	528709.2926	4669568.2989
13415	528706.5674	4669565.9376
13416	528703.8422	4669563.5763
13417	528701.7596	4669560.5873
13418	528699.0493	4669556.9556
13419	528696.1123	4669554.5918
13420	528693.3846	4669552.4423
13421	528687.6902	4669550.4697
13422	528683.4456	4669551.2670
13423	528679.8238	4669553.1304
13424	528674.3114	4669553.7011
13425	528670.5101	4669552.8096
13426	528666.5046	4669551.2803
13427	528662.8828	4669553.1437
13428	528660.5190	4669556.0807
13429	528658.3670	4669559.0201
13430	528656.4242	4669562.1738
13431	528653.6444	4669564.4706
13432	528650.6529	4669566.7649
13433	528647.0534	4669566.7227
13434	528642.1960	4669565.6070
13435	528636.6810	4669566.3894
13436	528634.7358	4669569.7548
13437	528633.0022	4669573.1227
13438	528633.6126	4669575.2475
13439	528635.0699	4669577.3821
13440	528635.2519	4669579.9254
13441	528633.7400	4669582.4488
13442	528630.3498	4669582.6209

shtojca 10.1

329

13443	528627.8289	4669580.8972
13444	528625.1012	4669578.7477
13445	528621.9550	4669576.1697
13446	528615.7146	4669566.5673
13447	528613.8686	4669561.4634
13448	528614.3416	4669557.2338
13449	528615.8808	4669552.3813
13450	528619.1015	4669548.6073
13451	528625.9513	4669542.3348
13452	528632.3677	4669536.9042
13453	528636.6718	4669531.0253
13454	528635.8844	4669525.9338
13455	528632.3296	4669522.0804
13456	528628.9841	4669518.4413
13457	528625.4318	4669514.3762
13458	528621.8820	4669510.0994
13459	528618.1204	4669505.8202
13460	528615.2082	4669501.3391
13461	528612.9214	4669497.7123
13462	528609.5634	4669495.1319
13463	528606.3949	4669494.4595
13464	528604.2602	4669495.9168
13465	528602.5242	4669499.4964
13466	528601.4382	4669501.8130
13467	528599.4781	4669506.4488
13468	528597.7346	4669510.6636
13469	528596.1979	4669515.3043
13470	528594.6513	4669520.7920
13471	528592.9326	4669522.8895
13472	528590.1975	4669521.3751
13473	528589.3679	4669519.8830
13474	528587.3052	4669515.2001
13475	528584.4178	4669508.6017
13476	528581.5801	4669497.7687
13477	528579.3106	4669492.6598
13478	528577.6515	4669489.6757
13479	528575.3621	4669486.2607
13480	528573.9122	4669483.4909
13481	528572.6716	4669480.9352
13482	528571.2217	4669478.1653
13483	528568.4915	4669476.2275

shtojca 10.1

330

13484	528565.9656	4669474.9273
13485	528563.8756	4669472.5735
13486	528560.3010	4669470.4140
13487	528556.3004	4669468.4613
13488	528550.6010	4669466.9122
13489	528545.7436	4669465.7965
13490	528535.1545	4669465.8842
13491	528530.2797	4669466.2506
13492	528525.8259	4669466.8337
13493	528522.6524	4669466.5847
13494	528520.0992	4669467.6136
13495	528518.3830	4669469.4994
13496	528517.2921	4669472.2395
13497	528516.4080	4669475.4055
13498	528514.4354	4669481.1000
13499	528510.0892	4669490.5783
13500	528503.6405	4669498.7614
13501	528497.1844	4669507.5797
13502	528490.7729	4669512.5869
13503	528484.8270	4669513.9995
13504	528477.4164	4669513.9127
13505	528472.3448	4669513.0063
13506	528468.5460	4669511.9030
13507	528465.5966	4669510.5978
13508	528463.0831	4669508.2390
13509	528460.7839	4669505.6710
13510	528458.4871	4669502.8912
13511	528455.3334	4669500.9484
13512	528450.6976	4669498.9882
13513	528446.0569	4669497.4515
13514	528438.0334	4669495.4517
13515	528432.1173	4669494.3236
13516	528426.6222	4669493.4121
13517	528421.1222	4669492.9242
13518	528417.5351	4669491.8233
13519	528414.5783	4669491.1534
13520	528411.6215	4669490.4835
13521	528409.5191	4669489.1883
13522	528406.3506	4669488.5159
13523	528405.7377	4669486.6029
13524	528406.4002	4669484.2813

shtojca 10.1

331

13525	528407.8897	4669483.6634
13526	528409.3719	4669483.6808
13527	528411.9027	4669484.5575
13528	528414.0027	4669486.0644
13529	528417.8114	4669486.3208
13530	528420.7781	4669486.1438
13531	528423.5504	4669484.4822
13532	528426.9481	4669483.6750
13533	528431.6037	4669483.9413
13534	528435.6390	4669482.9297
13535	528436.5058	4669481.2458
13536	528435.2527	4669479.7488
13537	528433.1453	4669478.8771
13538	528430.3978	4669478.4214
13539	528427.8595	4669478.1799
13540	528424.9027	4669477.5099
13541	528421.9484	4669476.6283
13542	528420.2570	4669476.3967
13543	528416.6476	4669477.2015
13544	528415.1481	4669478.6662
13545	528413.4320	4669480.5520
13546	528411.5239	4669480.7414
13547	528408.7863	4669479.4387
13548	528406.8981	4669477.9343
13549	528405.0098	4669476.4298
13550	528404.3771	4669476.2107
13551	528402.6907	4669475.5556
13552	528401.4203	4669475.5407
13553	528399.5048	4669476.3653
13554	528398.6430	4669477.6258
13555	528396.9417	4669478.2412
13556	528393.9799	4669477.9947
13557	528390.8040	4669477.9575
13558	528389.7602	4669476.6747
13559	528389.3541	4669475.1876
13560	528388.7536	4669472.2159
13561	528387.9216	4669470.9356
13562	528386.2426	4669469.6454
13563	528383.5025	4669468.5545
13564	528382.8797	4669467.4884
13565	528382.6928	4669465.3686

shtojca 10.1

332

13566	528383.1460	4669462.8328
13567	528384.4313	4669461.5773
13568	528386.5635	4669460.3317
13569	528389.3185	4669460.1522
13570	528392.7062	4669460.1919
13571	528395.4587	4669460.2241
13572	528398.6322	4669460.4731
13573	528402.4409	4669460.7294
13574	528407.5224	4669460.7890
13575	528412.3947	4669460.6343
13576	528416.8610	4669458.9925
13577	528418.3704	4669456.6808
13578	528418.3952	4669454.5635
13579	528417.3564	4669452.8573
13580	528415.4607	4669451.9880
13581	528413.3459	4669451.7515
13582	528411.0168	4669451.7242
13583	528409.9755	4669450.2297
13584	528410.2344	4669446.2093
13585	528411.0987	4669444.7371
13586	528411.7537	4669443.0506
13587	528411.7760	4669441.1451
13588	528410.5205	4669439.8598
13589	528407.7705	4669439.6158
13590	528406.0841	4669438.9608
13591	528405.8947	4669437.0527
13592	528406.9781	4669434.9478
13593	528408.4776	4669433.4830
13594	528411.0234	4669433.0893
13595	528414.6203	4669433.3432
13596	528415.6790	4669433.3556
13597	528419.0543	4669434.4540
13598	528420.7333	4669435.7442
13599	528420.2676	4669439.3387
13600	528418.3521	4669440.1633
13601	528417.0693	4669441.2071
13602	528416.6310	4669442.4725
13603	528416.8353	4669443.1102
13604	528418.5192	4669443.9769
13605	528420.0013	4669443.9943
13606	528421.4884	4669443.5882

shtojca 10.1

333

13607	528424.6743	4669442.7785
13608	528427.2300	4669441.5379
13609	528429.3473	4669441.5627
13610	528432.0924	4669442.2301
13611	528433.3355	4669444.5740
13612	528434.1650	4669446.0661
13613	528438.1929	4669445.6898
13614	528441.5905	4669444.8825
13615	528445.2024	4669443.8660
13616	528448.8340	4669441.1557
13617	528452.2689	4669437.1725
13618	528455.6839	4669434.8831
13619	528459.3007	4669433.4432
13620	528462.0780	4669431.3581
13621	528464.4467	4669427.9977
13622	528465.7593	4669424.4131
13623	528466.8527	4669421.4613
13624	528468.7905	4669418.7311
13625	528470.9202	4669417.6972
13626	528473.6727	4669417.7295
13627	528476.8388	4669418.6136
13628	528481.6937	4669419.9410
13629	528485.4950	4669420.8326
13630	528489.3285	4669418.9717
13631	528490.4119	4669416.8668
13632	528492.7460	4669416.4706
13633	528494.4224	4669417.9726
13634	528494.3927	4669420.5133
13635	528494.3704	4669422.4189
13636	528496.2635	4669423.4999
13637	528499.2154	4669424.5933
13638	528504.2821	4669425.9232
13639	528507.4580	4669425.9604
13640	528510.0311	4669423.2377
13641	528511.1269	4669420.0741
13642	528513.0548	4669418.1908
13643	528514.9679	4669417.5780
13644	528517.4962	4669418.6664
13645	528521.0957	4669418.7086
13646	528523.2353	4669416.8278
13647	528525.8282	4669412.4112

shtojca 10.1

334

13648	528528.1870	4669409.8977
13649	528534.1428	4669407.6381
13650	528538.5892	4669407.6902
13651	528540.9356	4669406.2353
13652	528542.2605	4669401.5921
13653	528541.0323	4669397.9778
13654	528539.1391	4669396.8968
13655	528537.8687	4669396.8819
13656	528535.7465	4669397.2806
13657	528532.7673	4669398.5163
13658	528530.4234	4669399.7594
13659	528527.6461	4669401.8444
13660	528524.4627	4669402.4424
13661	528521.6928	4669403.8923
13662	528520.3926	4669406.4182
13663	528519.0950	4669408.7324
13664	528517.1869	4669408.9218
13665	528515.2887	4669408.2643
13666	528513.4005	4669406.7598
13667	528511.3006	4669405.2529
13668	528508.5481	4669405.2206
13669	528505.5689	4669406.4563
13670	528503.2250	4669407.6994
13671	528501.3095	4669408.5240
13672	528497.7051	4669408.9053
13673	528496.4620	4669406.5614
13674	528496.4992	4669403.3854
13675	528496.9499	4669401.0613
13676	528498.0309	4669399.1681
13677	528501.2119	4669398.7819
13678	528504.8088	4669399.0358
13679	528508.1916	4669399.4989
13680	528513.4849	4669399.5609
13681	528518.1430	4669399.6155
13682	528523.2468	4669397.7694
13683	528526.0217	4669395.8961
13684	528528.1588	4669394.2271
13685	528529.8701	4669392.7648
13686	528531.5862	4669390.8790
13687	528531.8129	4669389.6111
13688	528529.9197	4669388.5301

shtojca 10.1

335

13689	528527.4111	4669385.7479
13690	528527.2192	4669384.0515
13691	528526.8181	4669382.1410
13692	528525.5676	4669380.4322
13693	528523.0342	4669379.7673
13694	528521.3453	4669379.3240
13695	528519.0212	4669378.8732
13696	528516.9461	4669375.2490
13697	528515.5161	4669370.7853
13698	528514.6964	4669368.4463
13699	528512.2028	4669364.3936
13700	528509.8911	4669362.8842
13701	528506.0849	4669362.4161
13702	528501.2051	4669363.2060
13703	528497.7976	4669364.8601
13704	528492.2677	4669366.9130
13705	528487.1787	4669367.4886
13706	528481.6687	4669367.8476
13707	528477.1951	4669370.1246
13708	528474.3955	4669374.1152
13709	528472.8513	4669379.3911
13710	528471.7331	4669384.4603
13711	528470.2064	4669388.2541
13712	528469.7382	4669392.0603
13713	528469.0634	4669395.4406
13714	528466.0743	4669397.5232
13715	528463.3168	4669397.9144
13716	528460.5767	4669396.8235
13717	528459.1120	4669395.3240
13718	528456.7953	4669394.2381
13719	528454.0503	4669393.5706
13720	528452.3762	4669391.8569
13721	528451.3424	4669389.7272
13722	528451.1654	4669386.7605
13723	528451.8328	4669384.0154
13724	528454.7996	4669383.8384
13725	528457.3354	4669384.2916
13726	528459.8613	4669385.5918
13727	528462.3748	4669387.9506
13728	528465.1248	4669388.1946
13729	528467.2719	4669385.6786

shtojca 10.1

336

13730	528467.5109	4669383.3520
13731	528467.7524	4669380.8137
13732	528468.8483	4669377.6502
13733	528469.5306	4669373.6347
13734	528468.9301	4669370.6630
13735	528465.7814	4669368.2968
13736	528461.9926	4669366.3465
13737	528458.1988	4669364.8198
13738	528453.5556	4669363.4948
13739	528448.4963	4669361.5297
13740	528442.5802	4669360.4016
13741	528439.6135	4669360.5786
13742	528437.0430	4669363.0896
13743	528435.9421	4669366.6766
13744	528435.8851	4669371.5464
13745	528436.2589	4669375.7860
13746	528437.2556	4669381.0917
13747	528437.1886	4669386.8085
13748	528436.7031	4669392.0968
13749	528434.9696	4669395.4647
13750	528432.1923	4669397.5498
13751	528427.0934	4669398.9723
13752	528423.4964	4669398.7184
13753	528422.0391	4669396.5838
13754	528422.0564	4669395.1016
13755	528423.5634	4669393.0017
13756	528424.6295	4669392.3789
13757	528424.8660	4669390.2641
13758	528423.8322	4669388.1343
13759	528423.2242	4669385.7979
13760	528423.2540	4669383.2571
13761	528424.8006	4669377.7694
13762	528427.4406	4669369.3299
13763	528428.3322	4669365.5287
13764	528430.4991	4669361.3188
13765	528431.8042	4669358.3695
13766	528430.9821	4669356.2422
13767	528429.2957	4669355.5872
13768	528425.9006	4669356.1827
13769	528423.9776	4669357.6425
13770	528422.6849	4669359.5332

shtojca 10.1

337

13771	528420.3410	4669360.7763
13772	528417.5885	4669360.7441
13773	528414.8483	4669359.6532
13774	528411.8891	4669359.1950
13775	528408.9248	4669359.1602
13776	528406.3741	4669359.9774
13777	528403.4074	4669360.1544
13778	528402.3587	4669359.2951
13779	528401.9650	4669356.7493
13780	528402.8392	4669354.4302
13781	528404.1269	4669352.9630
13782	528406.0623	4669350.4445
13783	528408.0001	4669347.7143
13784	528410.9916	4669345.4200
13785	528415.2511	4669343.3523
13786	528418.0259	4669341.4790
13787	528418.0482	4669339.5734
13788	528416.3668	4669338.4949
13789	528414.4662	4669338.0491
13790	528412.3563	4669337.3891
13791	528410.4681	4669335.8846
13792	528408.5823	4669334.1685
13793	528407.1101	4669333.3042
13794	528405.0077	4669332.0090
13795	528402.2701	4669330.7063
13796	528398.4614	4669330.4500
13797	528394.6353	4669331.6757
13798	528391.6388	4669334.3935
13799	528389.9102	4669337.3379
13800	528387.7334	4669342.3946
13801	528387.2678	4669345.9891
13802	528387.6267	4669351.4991
13803	528389.2611	4669356.6005
13804	528391.3288	4669360.8599
13805	528391.9292	4669363.8316
13806	528390.2106	4669365.9291
13807	528387.6425	4669368.2284
13808	528384.8577	4669370.9486
13809	528381.4353	4669373.8732
13810	528376.7326	4669377.6298
13811	528371.6336	4669379.0524

shtojca 10.1

338

13812	528367.6107	4669379.0053
13813	528360.0231	4669375.9517
13814	528356.2591	4669371.8842
13815	528353.5636	4669366.9821
13816	528351.9194	4669362.7276
13817	528350.2702	4669358.8966
13818	528347.9982	4669353.9995
13819	528345.5144	4669349.0999
13820	528344.0720	4669345.6948
13821	528342.6246	4669342.7132
13822	528339.8820	4669341.8340
13823	528338.5819	4669344.3599
13824	528338.1113	4669348.3779
13825	528335.9741	4669350.0469
13826	528332.7833	4669351.2801
13827	528330.4071	4669355.2757
13828	528329.0772	4669360.3424
13829	528327.1220	4669364.5547
13830	528323.4779	4669368.3237
13831	528319.4103	4669372.0878
13832	528314.5033	4669375.2067
13833	528308.5500	4669377.2545
13834	528303.4585	4669378.0419
13835	528293.8934	4669381.1063
13836	528289.4073	4669384.4419
13837	528287.0560	4669386.3202
13838	528284.5201	4669385.8670
13839	528280.4972	4669385.8199
13840	528277.9565	4669385.7901
13841	528274.1329	4669386.8041
13842	528269.6741	4669387.8107
13843	528265.8332	4669390.3068
13844	528262.2114	4669392.1702
13845	528259.0131	4669394.0386
13846	528254.5395	4669396.3155
13847	528250.9276	4669397.3320
13848	528245.6244	4669398.1169
13849	528241.3675	4669399.9729
13850	528237.3198	4669402.0431
13851	528231.9967	4669404.5219
13852	528228.7984	4669406.3903

shtojca 10.1

339

13853	528219.6567	4669409.4596
13854	528212.4455	4669410.4339
13855	528206.3028	4669410.5737
13856	528202.2699	4669411.3735
13857	528199.5025	4669412.6116
13858	528195.2605	4669413.1972
13859	528190.1839	4669412.7142
13860	528187.4363	4669412.2585
13861	528185.3041	4669413.5041
13862	528184.4200	4669416.6701
13863	528184.3803	4669420.0578
13864	528183.2820	4669423.4331
13865	528182.1662	4669428.2906
13866	528179.9820	4669433.9825
13867	528177.1550	4669440.3022
13868	528176.0517	4669444.1010
13869	528178.3584	4669446.0339
13870	528180.8967	4669446.2754
13871	528184.9196	4669446.3225
13872	528189.3238	4669449.9740
13873	528192.0342	4669453.6057
13874	528192.4056	4669458.0570
13875	528193.0110	4669460.6052
13876	528197.0091	4669462.7697
13877	528202.9376	4669462.8391
13878	528207.1821	4669462.0418
13879	528212.6921	4669461.6829
13880	528223.2861	4669461.1717
13881	528233.4567	4669460.6556
13882	528239.7888	4669462.4238
13883	528244.6189	4669465.8686
13884	528246.6643	4669472.0336
13885	528249.6186	4669472.9153
13886	528252.3935	4669471.0419
13887	528254.3115	4669470.0056
13888	528256.2022	4669471.2983
13889	528257.6495	4669474.2799
13890	528257.4056	4669477.0299
13891	528256.1129	4669478.9206
13892	528256.0905	4669480.8262
13893	528258.6214	4669481.7029

shtojca 10.1

340

13894	528262.8486	4669482.3877
13895	528264.9634	4669482.6243
13896	528270.6752	4669483.1147
13897	528275.5525	4669482.5366
13898	528280.4422	4669480.8998
13899	528285.9745	4669478.6352
13900	528290.8741	4669476.1515
13901	528295.3601	4669472.8159
13902	528299.8238	4669471.3858
13903	528303.8542	4669470.7978
13904	528308.5123	4669470.8523
13905	528316.5581	4669470.9466
13906	528322.4791	4669471.6513
13907	528326.7088	4669472.1243
13908	528332.6522	4669470.9234
13909	528335.2103	4669469.4710
13910	528337.1209	4669469.0699
13911	528339.4325	4669470.5793
13912	528341.7393	4669472.5122
13913	528343.4232	4669473.3789
13914	528345.7522	4669473.4062
13915	528348.5122	4669472.8033
13916	528352.1364	4669470.7281
13917	528354.4605	4669471.1789
13918	528355.0684	4669473.5154
13919	528353.9751	4669476.4672
13920	528353.5218	4669479.0030
13921	528354.1421	4669480.2809
13922	528357.9483	4669480.7490
13923	528361.3410	4669480.3652
13924	528363.0572	4669478.4795
13925	528362.8703	4669476.3597
13926	528361.8463	4669473.3830
13927	528361.4502	4669471.0490
13928	528362.1151	4669468.5157
13929	528364.8800	4669467.4893
13930	528368.0535	4669467.7382
13931	528371.8498	4669469.0532
13932	528375.2152	4669470.9985
13933	528378.5831	4669472.7321
13934	528381.3256	4669473.6112

shtojca 10.1

341

13935	528383.4157	4669475.9651
13936	528382.9600	4669478.7126
13937	528381.6673	4669480.6033
13938	528381.8641	4669481.8762
13939	528382.0411	4669484.8429
13940	528380.7534	4669486.3102
13941	528379.2588	4669487.3515
13942	528377.3284	4669489.4465
13943	528376.8702	4669492.4057
13944	528378.7436	4669495.1806
13945	528378.9107	4669498.9942
13946	528378.2482	4669501.3158
13947	528378.8685	4669502.5937
13948	528381.8377	4669502.2049
13949	528383.5415	4669501.3778
13950	528385.8730	4669501.1934
13951	528388.6032	4669503.1312
13952	528389.2012	4669506.3147
13953	528388.7479	4669508.8505
13954	528387.6471	4669512.4375
13955	528383.9152	4669514.6702
13956	528378.6095	4669515.6669
13957	528372.7806	4669516.1280
13958	528370.1402	4669515.5676
13959	528366.9766	4669514.4718
13960	528362.7730	4669511.7755
13961	528358.5570	4669510.1379
13962	528353.3009	4669506.8999
13963	528349.3495	4669505.2654
13964	528345.9213	4669504.1665
13965	528341.4282	4669503.5844
13966	528335.6180	4669502.4575
13967	528330.3340	4669501.6015
13968	528325.5700	4669501.5457
13969	528320.2612	4669502.8070
13970	528317.0387	4669506.7398
13971	528316.2013	4669510.4358
13972	528316.9488	4669514.4151
13973	528319.2688	4669519.7363
13974	528321.8472	4669525.5899
13975	528326.4902	4669535.9676

shtojca 10.1

342

13976	528333.9733	4669552.4668
13977	528340.0865	4669572.9203
13978	528343.7588	4669598.3747
13979	528345.9919	4669611.1065
13980	528350.3455	4669623.5984
13981	528357.6258	4669634.8011
13982	528363.6697	4669638.5778
13983	528376.6166	4669640.5824
13984	528388.0065	4669639.9217
13985	528399.6920	4669636.6175
13986	528407.6785	4669632.7405
13987	528417.5300	4669627.8266
13988	528427.1199	4669622.6450
13989	528434.0415	4669619.2850
13990	528442.0156	4669616.4667
13991	528452.0697	4669616.8492
13992	528467.1060	4669621.2605
13993	528481.5788	4669628.5770
13994	528493.3492	4669640.6265
13995	528503.2390	4669655.0362
13996	528509.2240	4669663.8414
13997	528515.2678	4669667.6181
13998	528524.0142	4669666.6617
13999	528529.0831	4669663.2800
14000	528534.9182	4669662.2896
14001	528539.1218	4669664.9858
14002	528540.1339	4669668.9682
14003	528539.3058	4669671.8702
14004	528537.1358	4669676.3447
14005	528534.4364	4669680.8130
14006	528531.7526	4669683.9580
14007	528527.4435	4669690.2603
14008	528524.2303	4669693.3991
14009	528520.7618	4669695.7407
14010	528515.9575	4669699.1256
14011	528513.8030	4669702.2767
14012	528514.5660	4669704.9327
14013	528516.6461	4669708.1335
14014	528517.9229	4669712.1189
14015	528518.9381	4669715.8366
14016	528519.9379	4669720.8777

shtojca 10.1

343

14017	528522.9557	4669734.4128
14018	528529.3491	4669753.5462
14019	528537.1154	4669768.4604
14020	528541.9890	4669781.7526
14021	528542.1606	4669789.6956
14022	528543.9357	4669796.3339
14023	528544.9324	4669801.6396
14024	528552.7669	4669810.7313
14025	528560.9033	4669816.6500
14026	528568.7967	4669820.7130
14027	528580.1587	4669822.4343
14028	528593.6597	4669822.3278
14029	528602.9416	4669820.8483
14030	528616.2213	4669817.0334
14031	528627.1191	4669813.1906
14032	528637.4875	4669809.3415
14033	528645.9909	4669806.5295
14034	528657.6858	4669802.4313
14035	528668.8513	4669798.3269
14036	528684.2422	4669795.0661
14037	528690.8650	4669794.6143
14038	528692.1480	4669798.0704
14039	528690.0121	4669799.6336
14040	528686.8175	4669801.1844
14041	528683.3582	4669802.7320
14042	528681.4901	4669804.0337
14043	528680.9328	4669806.4094
14044	528682.5053	4669807.7514
14045	528687.0046	4669807.8041
14046	528689.9159	4669807.8382
14047	528693.8983	4669806.8260
14048	528696.5543	4669806.0631
14049	528698.4255	4669804.4968
14050	528700.0104	4669804.7801
14051	528701.0474	4669806.6451
14052	528701.5457	4669809.2980
14053	528702.0347	4669812.7448
14054	528701.2066	4669815.6468
14055	528701.1756	4669818.2935
14056	528703.0065	4669820.1678
14057	528707.5058	4669820.2205

shtojca 10.1

344

14058	528710.6942	4669819.1991
14059	528714.1380	4669818.9747
14060	528717.0276	4669820.8615
14061	528719.9141	4669823.0129
14062	528724.6594	4669824.6567
14063	528730.9556	4669829.4951
14064	528735.4115	4669833.2531
14065	528739.8612	4669837.5405
14066	528741.9506	4669839.9473
14067	528743.7629	4669843.4096
14068	528746.0953	4669847.6722
14069	528749.7634	4669850.8916
14070	528754.1914	4669857.0316
14071	528760.6188	4669873.2536
14072	528762.8241	4669888.3674
14073	528764.7615	4669903.7428
14074	528765.3943	4669917.5147
14075	528765.1679	4669936.8352
14076	528763.8043	4669940.2604
14077	528761.4316	4669939.4385
14078	528760.6624	4669937.3118
14079	528759.1457	4669931.2059
14080	528759.2760	4669920.0900
14081	528759.3566	4669913.2087
14082	528759.9634	4669906.5983
14083	528760.0379	4669900.2464
14084	528759.8507	4669893.6266
14085	528759.4113	4669885.9451
14086	528757.8822	4669880.8979
14087	528755.8114	4669876.9031
14088	528753.2237	4669871.8435
14089	528751.1529	4669867.8487
14090	528747.7526	4669864.3678
14091	528745.1183	4669863.2781
14092	528740.8930	4669862.4345
14093	528736.9509	4669860.0060
14094	528732.9965	4669858.6361
14095	528729.5682	4669857.5372
14096	528726.9495	4669855.1242
14097	528724.3276	4669852.9759
14098	528720.3763	4669851.3414

shtojca 10.1

345

14099	528715.8956	4669849.7007
14100	528706.7129	4669842.7108
14101	528705.1311	4669842.1629
14102	528702.5000	4669840.8086
14103	528700.9399	4669838.4080
14104	528698.8722	4669834.1485
14105	528696.0043	4669830.4091
14106	528694.7089	4669828.0116
14107	528691.8348	4669824.8015
14108	528687.8958	4669822.1084
14109	528682.3627	4669819.9260
14110	528679.4700	4669818.3039
14111	528672.2992	4669820.3374
14112	528668.5536	4669823.7347
14113	528662.4198	4669827.6333
14114	528656.3201	4669828.6207
14115	528652.3098	4669832.0148
14116	528648.5735	4669834.6180
14117	528644.3017	4669837.7444
14118	528641.3717	4669839.2983
14119	528638.1679	4669841.6430
14120	528632.5665	4669845.2832
14121	528627.5068	4669847.8710
14122	528619.5173	4669852.0126
14123	528612.8759	4669854.0524
14124	528605.1634	4669857.1384
14125	528600.1254	4669857.8735
14126	528599.3470	4669856.5409
14127	528599.3718	4669854.4236
14128	528600.4614	4669851.7893
14129	528602.3389	4669849.6937
14130	528605.0103	4669847.6074
14131	528608.7188	4669847.3861
14132	528610.8423	4669846.8816
14133	528610.0824	4669843.9610
14134	528609.2946	4669843.4224
14135	528608.7777	4669842.3575
14136	528609.0547	4669841.3020
14137	528610.3905	4669840.2588
14138	528611.9816	4669840.0127
14139	528613.3111	4669839.4989

shtojca 10.1

346

14140	528613.0743	4669837.1138
14141	528610.7047	4669836.0273
14142	528608.3259	4669835.7347
14143	528604.3466	4669836.4822
14144	528600.3735	4669836.7003
14145	528596.3942	4669837.4478
14146	528592.9319	4669839.2601
14147	528591.0420	4669842.4144
14148	528590.7433	4669845.3226
14149	528590.4538	4669847.4368
14150	528589.1150	4669848.7447
14151	528588.0532	4669848.9969
14152	528586.4745	4669848.1843
14153	528584.8927	4669847.6364
14154	528581.9783	4669847.8669
14155	528580.1102	4669849.1686
14156	528578.2451	4669850.2055
14157	528576.1123	4669851.5040
14158	528572.6623	4669852.2577
14159	528570.0188	4669851.9620
14160	528567.1199	4669850.8693
14161	528562.8883	4669850.5550
14162	528560.5095	4669850.2624
14163	528555.7393	4669850.7359
14164	528552.8156	4669851.7605
14165	528550.4336	4669851.7326
14166	528546.7438	4669850.3658
14167	528542.5526	4669846.6109
14168	528539.3952	4669844.9857
14169	528535.9732	4669843.3574
14170	528532.2679	4669843.3140
14171	528530.6799	4669843.2954
14172	528525.6885	4669840.0605
14173	528522.8144	4669836.8504
14174	528520.1956	4669834.4374
14175	528517.2905	4669833.8740
14176	528515.1577	4669835.1725
14177	528513.5418	4669837.5359
14178	528512.4521	4669840.1701
14179	528509.7931	4669841.1978
14180	528507.6602	4669842.4963

shtojca 10.1

347

14181	528505.0074	4669842.9946
14182	528500.7759	4669842.6803
14183	528497.0737	4669842.3723
14184	528494.1872	4669840.2208
14185	528490.5005	4669838.5894
14186	528485.4811	4669837.7365
14187	528479.6678	4669836.8743
14188	528476.5042	4669835.7784
14189	528472.8144	4669834.4117
14190	528469.9279	4669832.2603
14191	528467.5708	4669830.1151
14192	528466.8047	4669827.7238
14193	528464.4568	4669824.7846
14194	528462.3550	4669823.4364
14195	528459.7207	4669822.3468
14196	528456.0309	4669820.9800
14197	528451.7994	4669820.6657
14198	528449.4174	4669820.6378
14199	528445.9768	4669820.5975
14200	528443.0686	4669820.2988
14201	528442.8225	4669818.7077
14202	528442.8380	4669817.3843
14203	528444.4539	4669815.0210
14204	528446.0698	4669812.6576
14205	528448.7568	4669809.2480
14206	528451.4468	4669805.5737
14207	528454.1493	4669800.8407
14208	528457.9352	4669794.0028
14209	528457.9755	4669790.5622
14210	528457.2591	4669783.9363
14211	528455.2224	4669777.0302
14212	528451.8592	4669770.3733
14213	528447.1604	4669764.7595
14214	528441.9136	4669760.7275
14215	528436.6544	4669757.7542
14216	528432.6907	4669757.1783
14217	528427.3974	4669757.1163
14218	528422.3501	4669758.6454
14219	528413.2802	4669764.6272
14220	528404.7117	4669772.9973
14221	528391.6284	4669782.6379

shtojca 10.1

348

14222	528383.3556	4669788.3644
14223	528375.0859	4669793.8263
14224	528367.4044	4669794.2657
14225	528361.3450	4669791.8124
14226	528357.3875	4669790.7072
14227	528349.7556	4669786.9120
14228	528335.3014	4669778.0075
14229	528315.6097	4669764.2770
14230	528294.8314	4669752.9162
14231	528269.8991	4669734.6244
14232	528252.0942	4669718.0043
14233	528245.2594	4669713.9537
14234	528239.4585	4669712.0329
14235	528233.9161	4669710.6444
14236	528228.8812	4669711.1148
14237	528223.0245	4669713.9579
14238	528217.1709	4669716.5364
14239	528213.4439	4669718.3456
14240	528209.1534	4669723.0600
14241	528206.6970	4669729.3840
14242	528204.2034	4669738.8840
14243	528201.2270	4669744.4079
14244	528197.2322	4669746.4787
14245	528195.0839	4669749.1005
14246	528195.0498	4669752.0118
14247	528195.2989	4669753.3382
14248	528196.3266	4669755.9973
14249	528196.5509	4669759.4410
14250	528197.5879	4669761.3061
14251	528203.1148	4669764.0178
14252	528207.0724	4669765.1230
14253	528209.7097	4669765.9480
14254	528213.9134	4669768.6443
14255	528219.6833	4669773.2118
14256	528225.1668	4669779.6289
14257	528232.4379	4669791.6256
14258	528238.9739	4669798.5844
14259	528245.7900	4669804.2230
14260	528253.7083	4669806.1686
14261	528260.8449	4669807.0464
14262	528271.3695	4669812.4637

shtojca 10.1

349

14263	528289.5507	4669819.5589
14264	528300.3244	4669826.3027
14265	528310.5750	4669832.5109
14266	528317.1606	4669835.2350
14267	528321.1337	4669835.0169
14268	528323.2820	4669832.3951
14269	528325.6888	4669830.3057
14270	528330.7329	4669829.0412
14271	528336.5494	4669829.6388
14272	528342.0856	4669831.5566
14273	528344.9566	4669835.0313
14274	528344.6361	4669839.7922
14275	528342.7091	4669846.1224
14276	528339.7388	4669851.1169
14277	528334.9315	4669854.7664
14278	528330.4012	4669857.3604
14279	528325.3477	4669859.4188
14280	528321.8947	4669860.4371
14281	528317.6383	4669862.2401
14282	528314.7022	4669864.3233
14283	528310.6981	4669867.1881
14284	528305.3552	4669871.3608
14285	528304.7794	4669875.3245
14286	528303.6866	4669878.2234
14287	528301.7751	4669883.2304
14288	528301.4484	4669888.5205
14289	528302.4481	4669893.5616
14290	528305.2912	4669899.4183
14291	528309.7068	4669906.6170
14292	528314.9101	4669914.3543
14293	528322.6888	4669928.2098
14294	528340.0182	4669962.8240
14295	528346.0156	4669970.5706
14296	528354.1892	4669973.3134
14297	528360.5659	4669971.2705
14298	528366.1611	4669968.1596
14299	528372.3073	4669963.2023
14300	528377.6843	4669956.1184
14301	528381.2025	4669949.5421
14302	528384.9760	4669943.7629
14303	528387.3766	4669942.2028

shtojca 10.1

350

14304	528390.2786	4669943.0309
14305	528391.8356	4669945.6962
14306	528391.5275	4669949.3984
14307	528390.4192	4669953.6206
14308	528388.7661	4669959.1599
14309	528387.0975	4669966.0226
14310	528384.6504	4669971.5527
14311	528380.8490	4669979.7138
14312	528377.0414	4669988.4044
14313	528375.1143	4669994.7346
14314	528373.1810	4670001.5942
14315	528373.6390	4670007.6877
14316	528378.3255	4670014.3601
14317	528384.6402	4670017.6105
14318	528392.2938	4670019.5531
14319	528401.3017	4670018.8645
14320	528414.0056	4670019.0134
14321	528426.4169	4670021.5411
14322	528437.4863	4670025.6413
14323	528447.7617	4670029.7322
14324	528454.8518	4670034.5799
14325	528458.4796	4670041.2399
14326	528460.8368	4670043.3852
14327	528463.7512	4670043.1546
14328	528467.7460	4670041.0838
14329	528470.9437	4670039.2684
14330	528476.5233	4670037.4808
14331	528480.7952	4670034.3545
14332	528483.2082	4670031.7357
14333	528486.6922	4670028.0707
14334	528490.9641	4670024.9444
14335	528493.3398	4670025.5016
14336	528493.8351	4670028.4191
14337	528492.7330	4670032.1120
14338	528491.3569	4670036.5958
14339	528489.4423	4670041.8674
14340	528488.3340	4670046.0896
14341	528488.5335	4670051.6507
14342	528489.7793	4670058.2828
14343	528491.3084	4670063.3301
14344	528496.9853	4670075.8375

shtojca 10.1

351

14345	528503.6867	4670091.2687
14346	528506.5143	4670098.4488
14347	528506.4709	4670102.1541
14348	528504.8736	4670102.9294
14349	528501.1838	4670101.5627
14350	528498.5650	4670099.1497
14351	528496.4911	4670095.4196
14352	528493.8972	4670090.8893
14353	528492.3495	4670087.4300
14354	528490.0265	4670082.3735
14355	528487.6724	4670079.9636
14356	528485.2904	4670079.9357
14357	528484.2039	4670082.3053
14358	528482.8433	4670085.4658
14359	528480.6919	4670088.3523
14360	528479.1039	4670088.3337
14361	528476.7312	4670087.5118
14362	528474.0970	4670086.4221
14363	528471.2074	4670084.5353
14364	528467.0193	4670080.5157
14365	528463.0896	4670077.0286
14366	528459.9539	4670073.5507
14367	528457.6123	4670070.0822
14368	528453.9411	4670067.1275
14369	528451.8517	4670064.7207
14370	528448.9869	4670060.7166
14371	528443.4413	4670059.5928
14372	528438.6774	4670059.5370
14373	528431.2512	4670060.7735
14374	528426.4873	4670060.7177
14375	528421.7419	4670059.0739
14376	528418.3323	4670056.3869
14377	528416.2522	4670053.1861
14378	528414.6890	4670051.0502
14379	528412.5748	4670050.7607
14380	528410.4420	4670052.0592
14381	528408.5614	4670054.4195
14382	528406.4131	4670057.0413
14383	528406.3728	4670060.4820
14384	528407.9266	4670063.4119
14385	528410.8007	4670066.6220

shtojca 10.1

352

14386	528413.1362	4670070.6199
14387	528413.3699	4670073.2696
14388	528411.4862	4670075.8946
14389	528409.6335	4670075.8729
14390	528407.0086	4670073.9892
14391	528403.3374	4670071.0345
14392	528400.1862	4670068.8799
14393	528397.0227	4670067.7841
14394	528396.2411	4670066.7161
14395	528395.9919	4670065.3897
14396	528397.0723	4670063.5494
14397	528398.9591	4670060.6598
14398	528400.3041	4670058.8227
14399	528401.1570	4670053.8034
14400	528400.9295	4670050.6243
14401	528400.1666	4670047.9683
14402	528397.7970	4670046.8818
14403	528395.6921	4670045.7983
14404	528393.8394	4670045.7766
14405	528390.9281	4670045.7425
14406	528387.7521	4670045.7053
14407	528384.0468	4670045.6619
14408	528375.8422	4670045.5657
14409	528371.6169	4670044.7221
14410	528368.1856	4670043.8878
14411	528363.1972	4670040.3882
14412	528358.7507	4670035.8362
14413	528355.6026	4670033.4170
14414	528352.4483	4670031.5272
14415	528349.2723	4670031.4900
14416	528345.2900	4670032.5021
14417	528342.6216	4670034.3237
14418	528342.3290	4670036.7026
14419	528344.3999	4670040.6974
14420	528347.5200	4670045.4986
14421	528352.5052	4670049.2628
14422	528356.1919	4670050.8942
14423	528359.6078	4670053.0518
14424	528363.2945	4670054.6832
14425	528365.9225	4670056.3022
14426	528367.4733	4670059.4968

shtojca 10.1

353

14427	528370.3536	4670062.1776
14428	528371.3905	4670064.0426
14429	528370.3257	4670064.5596
14430	528367.6573	4670066.3812
14431	528366.0476	4670068.2152
14432	528364.1795	4670069.5169
14433	528361.7975	4670069.4889
14434	528359.9603	4670068.1439
14435	528359.7329	4670064.9648
14436	528358.4406	4670062.3027
14437	528356.8712	4670060.6961
14438	528352.9260	4670058.5323
14439	528349.2331	4670057.4302
14440	528345.5495	4670055.5341
14441	528340.2996	4670051.7668
14442	528334.2744	4670046.4022
14443	528332.2067	4670042.1427
14444	528330.4005	4670038.1511
14445	528330.4657	4670032.5931
14446	528331.3093	4670028.3678
14447	528331.1190	4670022.0127
14448	528330.6672	4670015.3899
14449	528328.0919	4670009.2716
14450	528324.1870	4670003.6672
14451	528319.9958	4669999.9122
14452	528315.0075	4669996.4127
14453	528310.5392	4669993.7133
14454	528301.3752	4669985.1355
14455	528294.8237	4669979.5000
14456	528290.3771	4669974.9480
14457	528285.6721	4669969.8636
14458	528279.9363	4669962.3848
14459	528275.5052	4669956.5094
14460	528271.8526	4669951.9667
14461	528268.7108	4669949.0182
14462	528263.9933	4669944.9924
14463	528256.1030	4669940.6647
14464	528251.3669	4669938.2269
14465	528243.7196	4669935.7550
14466	528230.5360	4669931.3654
14467	528224.2026	4669929.7029

shtojca 10.1

354

14468	528221.3130	4669927.8162
14469	528219.4945	4669924.8832
14470	528217.4206	4669921.1531
14471	528214.8142	4669917.6814
14472	528212.4571	4669915.5362
14473	528208.7735	4669913.6401
14474	528205.0868	4669912.0087
14475	528199.5288	4669911.9436
14476	528196.3497	4669912.1711
14477	528194.4723	4669914.2667
14478	528193.1086	4669917.6918
14479	528193.5977	4669921.1386
14480	528195.1360	4669925.3919
14481	528197.7393	4669929.1282
14482	528200.8780	4669932.3414
14483	528203.4782	4669936.3424
14484	528208.0778	4669950.4254
14485	528209.4890	4669965.5299
14486	528212.1894	4669983.5612
14487	528213.9460	4669991.7875
14488	528215.9920	4669997.8996
14489	528217.7857	4670002.9499
14490	528217.7361	4670007.1845
14491	528216.3569	4670011.9330
14492	528213.9129	4670017.1984
14493	528211.9983	4670022.4700
14494	528209.9751	4670037.0048
14495	528209.8479	4670047.8560
14496	528212.5174	4670068.5340
14497	528213.6980	4670080.7241
14498	528213.3527	4670087.6022
14499	528212.2104	4670094.7358
14500	528210.2585	4670103.1833
14501	528210.1809	4670109.7999
14502	528208.7677	4670117.4597
14503	528208.1546	4670124.5994
14504	528209.0738	4670136.5218
14505	528214.3929	4670156.9660
14506	528222.3153	4670181.1466
14507	528228.5463	4670191.5430
14508	528237.6701	4670203.5614

shtojca 10.1

355

14509	528251.8069	4670216.9621
14510	528262.7957	4670227.9436
14511	528271.9628	4670236.2567
14512	528272.1747	4670240.7591
14513	528270.0047	4670245.2336
14514	528266.8132	4670246.5197
14515	528266.2715	4670247.5722
14516	528268.3547	4670250.5083
14517	528270.9796	4670252.3920
14518	528275.1956	4670254.0296
14519	528279.4148	4670255.4025
14520	528283.6370	4670256.5108
14521	528287.0714	4670257.0804
14522	528290.4842	4670259.5027
14523	528294.1740	4670260.8695
14524	528297.0977	4670259.8449
14525	528298.7198	4670256.9522
14526	528301.9082	4670255.9308
14527	528304.2808	4670256.7527
14528	528305.5856	4670258.3562
14529	528305.8099	4670261.7999
14530	528307.1022	4670264.4621
14531	528308.1361	4670266.5918
14532	528307.3173	4670268.6998
14533	528304.3842	4670270.5183
14534	528300.9436	4670270.4780
14535	528297.5030	4670270.4377
14536	528293.2776	4670269.5941
14537	528290.3694	4670269.2953
14538	528284.5499	4670268.9624
14539	528279.2628	4670268.3711
14540	528277.9457	4670267.8263
14541	528274.7635	4670268.3184
14542	528271.3136	4670269.0721
14543	528269.1715	4670271.1646
14544	528269.1466	4670273.2819
14545	528269.9065	4670276.2025
14546	528270.6633	4670279.3878
14547	528270.6168	4670283.3577
14548	528270.5424	4670289.7097
14549	528271.7851	4670296.6065

shtojca 10.1

356

14550	528278.5206	4670309.1263
14551	528285.5177	4670321.9140
14552	528288.0403	4670332.5316
14553	528289.5259	4670341.2841
14554	528288.4176	4670345.5063
14555	528286.8110	4670347.0757
14556	528284.4291	4670347.0478
14557	528281.5488	4670344.3670
14558	528279.9887	4670341.9664
14559	528278.4348	4670339.0365
14560	528274.7853	4670334.2291
14561	528271.1483	4670328.3631
14562	528268.0467	4670321.9739
14563	528260.7819	4670309.4479
14564	528257.1789	4670300.6705
14565	528253.5573	4670293.4812
14566	528248.9267	4670282.0448
14567	528245.3361	4670272.2088
14568	528245.3796	4670268.5035
14569	528246.7339	4670265.8723
14570	528246.4971	4670263.4873
14571	528244.9309	4670261.6160
14572	528240.7272	4670258.9197
14573	528238.0961	4670257.5654
14574	528235.2003	4670256.2080
14575	528233.0923	4670255.3892
14576	528232.0615	4670252.9948
14577	528232.3541	4670250.6159
14578	528233.7115	4670247.7201
14579	528235.0597	4670245.6183
14580	528236.1400	4670243.7780
14581	528236.1803	4670240.3374
14582	528235.1651	4670236.6197
14583	528233.8666	4670234.4869
14584	528231.7524	4670234.1974
14585	528230.4228	4670234.7112
14586	528228.8194	4670236.0159
14587	528226.6772	4670238.1084
14588	528223.2428	4670237.5388
14589	528219.8890	4670230.0879
14590	528219.1229	4670227.6966

shtojca 10.1

357

14591	528217.3261	4670222.9109
14592	528216.0400	4670219.7194
14593	528214.2121	4670217.5804
14594	528210.7777	4670217.0108
14595	528208.9126	4670218.0477
14596	528207.5800	4670218.8262
14597	528204.6563	4670219.8508
14598	528203.6007	4670219.5737
14599	528200.9696	4670218.2194
14600	528197.8277	4670215.2708
14601	528193.3842	4670210.4542
14602	528186.3468	4670201.1072
14603	528180.6607	4670189.3937
14604	528180.7010	4670185.9531
14605	528180.7661	4670180.3951
14606	528179.2308	4670175.8772
14607	528177.6739	4670173.2120
14608	528175.0613	4670170.2696
14609	528172.4426	4670167.8567
14610	528172.2182	4670164.4129
14611	528171.4522	4670162.0216
14612	528170.4214	4670159.6272
14613	528168.8706	4670156.4327
14614	528167.0397	4670154.5583
14615	528164.6856	4670152.1484
14616	528161.2636	4670150.5201
14617	528157.5769	4670148.8887
14618	528154.6873	4670147.0020
14619	528150.0195	4670138.7415
14620	528147.4534	4670131.8292
14621	528145.1397	4670125.9787
14622	528144.6600	4670121.7379
14623	528145.7899	4670115.6630
14624	528147.6953	4670111.1854
14625	528149.5883	4670107.7665
14626	528151.5092	4670101.9656
14627	528151.3034	4670096.9338
14628	528150.0328	4670092.4190
14629	528147.4048	4670090.8001
14630	528145.0290	4670090.2428
14631	528142.4444	4670084.9185

shtojca 10.1

358

14632	528140.9401	4670077.7540
14633	528138.6356	4670071.1094
14634	528133.1924	4670061.2517
14635	528132.4512	4670056.7431
14636	528131.9776	4670051.9730
14637	528130.7194	4670046.3995
14638	528128.6796	4670039.7581
14639	528125.8831	4670029.9314
14640	528123.3450	4670020.6371
14641	528121.3238	4670012.4077
14642	528119.5456	4670006.0341
14643	528119.3522	4669999.9437
14644	528119.4918	4669988.0338
14645	528115.9167	4669976.8745
14646	528111.7596	4669970.2082
14647	528105.9897	4669965.6407
14648	528101.2722	4669961.6149
14649	528096.2932	4669957.3214
14650	528091.5758	4669953.2956
14651	528086.5751	4669950.8547
14652	528083.4208	4669948.9648
14653	528080.2479	4669948.6630
14654	528078.1275	4669948.9028
14655	528074.6900	4669948.5979
14656	528070.7231	4669948.2867
14657	528063.8480	4669947.6767
14658	528054.6158	4669944.9215
14659	528044.3311	4669941.6246
14660	528034.3296	4669936.7428
14661	528024.6394	4669927.8942
14662	528016.2787	4669918.5317
14663	528009.7799	4669908.3969
14664	528007.4692	4669902.2817
14665	528006.4819	4669896.1821
14666	528006.0177	4669890.6179
14667	528006.0983	4669883.7366
14668	528005.3787	4669877.3754
14669	528004.9269	4669870.7526
14670	528004.1856	4669866.2440
14671	528002.6256	4669863.8434
14672	528000.5207	4669862.7599

shtojca 10.1

359

14673	527998.9420	4669861.9473
14674	527998.4282	4669860.6178
14675	527998.4623	4669857.7065
14676	527998.4933	4669855.0598
14677	527997.7303	4669852.4039
14678	527995.8993	4669850.5295
14679	527993.5360	4669848.9136
14680	527990.3631	4669848.6118
14681	527988.7627	4669849.6518
14682	527988.2086	4669851.7629
14683	527988.9840	4669853.3602
14684	527988.4236	4669856.0007
14685	527986.0261	4669857.2961
14686	527983.8933	4669858.5946
14687	527982.0252	4669859.8962
14688	527980.4124	4669861.9949
14689	527978.8027	4669863.8290
14690	527977.4452	4669866.7248
14691	527976.6109	4669870.1561
14692	527975.2380	4669874.3752
14693	527973.0711	4669878.5851
14694	527970.9258	4669880.9422
14695	527969.0484	4669883.0378
14696	527965.8476	4669885.1179
14697	527964.5212	4669885.3671
14698	527961.0775	4669885.5915
14699	527958.7017	4669885.0342
14700	527956.5906	4669884.4801
14701	527952.1037	4669883.3687
14702	527950.2510	4669883.3470
14703	527947.8783	4669882.5251
14704	527945.7734	4669881.4416
14705	527943.1423	4669880.0873
14706	527940.0035	4669876.8741
14707	527937.1387	4669872.8700
14708	527934.2770	4669868.6013
14709	527931.1755	4669862.2122
14710	527928.1080	4669852.9117
14711	527928.9610	4669847.8924
14712	527930.3308	4669843.9379
14713	527932.2207	4669840.7836

shtojca 10.1

360

14714	527933.3320	4669836.2967
14715	527933.1046	4669833.1177
14716	527931.5445	4669830.7171
14717	527929.9844	4669828.3165
14718	527928.6952	4669825.3897
14719	527928.4522	4669823.5339
14720	527929.5450	4669820.6350
14721	527930.8776	4669819.8565
14722	527931.1702	4669817.4777
14723	527930.9366	4669814.8279
14724	527929.9120	4669811.9042
14725	527927.5579	4669809.4943
14726	527924.1390	4669807.6014
14727	527923.3512	4669807.0627
14728	527922.0558	4669804.6653
14729	527922.0806	4669802.5479
14730	527922.6471	4669799.3782
14731	527924.5463	4669795.4299
14732	527926.9376	4669794.6638
14733	527930.9044	4669794.9750
14734	527933.5356	4669796.3293
14735	527935.9176	4669796.3572
14736	527938.5952	4669793.7416
14737	527939.1618	4669790.5718
14738	527938.9250	4669788.1867
14739	527936.0385	4669786.0353
14740	527933.1365	4669785.2072
14741	527931.2838	4669785.1855
14742	527929.4219	4669785.9578
14743	527925.9751	4669786.4468
14744	527924.6548	4669786.1667
14745	527923.8856	4669784.0400
14746	527923.9074	4669782.1874
14747	527924.9908	4669780.0825
14748	527927.1236	4669778.7840
14749	527928.9856	4669778.0117
14750	527931.8969	4669778.0458
14751	527933.4942	4669777.2704
14752	527933.5252	4669774.6237
14753	527931.4451	4669771.4230
14754	527931.4606	4669770.0996

shtojca 10.1

361

14755	527932.5379	4669768.5241
14756	527933.3349	4669768.2687
14757	527935.7231	4669767.7673
14758	527936.0095	4669765.9177
14759	527934.9819	4669763.2587
14760	527933.6740	4669761.9199
14761	527932.0953	4669761.1073
14762	527931.0584	4669759.2422
14763	527930.0245	4669757.1125
14764	527931.1080	4669755.0076
14765	527932.4716	4669751.5824
14766	527930.6407	4669749.7081
14767	527927.9941	4669749.6771
14768	527925.6059	4669750.1785
14769	527924.5379	4669750.9601
14770	527923.4638	4669752.2710
14771	527922.3958	4669753.0526
14772	527921.3154	4669754.8928
14773	527918.9210	4669755.9236
14774	527917.0777	4669755.1079
14775	527916.3023	4669753.5106
14776	527916.3395	4669750.3346
14777	527916.3519	4669749.2760
14778	527916.3736	4669747.4233
14779	527915.0751	4669745.2905
14780	527911.9270	4669742.8713
14781	527909.5699	4669740.7261
14782	527907.4774	4669738.5840
14783	527906.1789	4669736.4512
14784	527905.6743	4669734.3276
14785	527904.1422	4669729.5451
14786	527902.0465	4669727.6676
14787	527898.8954	4669725.5131
14788	527896.5444	4669722.8385
14789	527893.1472	4669719.0929
14790	527887.1281	4669713.1990
14791	527884.5156	4669710.2567
14792	527882.7064	4669706.5297
14793	527879.3184	4669701.9901
14794	527876.1797	4669698.7769
14795	527871.1914	4669695.2773

shtojca 10.1

362

14796	527866.4553	4669692.8395
14797	527860.9098	4669691.7158
14798	527857.7648	4669689.0319
14799	527856.7340	4669686.6375
14800	527854.4079	4669681.8457
14801	527852.5924	4669678.6480
14802	527848.9274	4669675.1640
14803	527845.7825	4669672.4801
14804	527841.3080	4669670.3101
14805	527836.8087	4669670.2574
14806	527834.1093	4669674.7256
14807	527832.4748	4669678.6770
14808	527831.8711	4669685.0227
14809	527831.0275	4669689.2481
14810	527830.1808	4669693.7381
14811	527829.3248	4669699.0220
14812	527827.1454	4669704.2905
14813	527824.4585	4669707.7002
14814	527820.9744	4669711.3651
14815	527816.1609	4669715.5440
14816	527812.1506	4669718.9381
14817	527809.7376	4669721.5568
14818	527805.9982	4669724.4247
14819	527800.6491	4669729.1267
14820	527797.7037	4669732.0039
14821	527795.5554	4669734.6257
14822	527794.4750	4669736.4659
14823	527791.2866	4669737.4874
14824	527788.9140	4669736.6655
14825	527784.4240	4669735.8188
14826	527780.9864	4669735.5138
14827	527778.0534	4669737.3323
14828	527774.5973	4669738.6154
14829	527774.6159	4669737.0274
14830	527775.7086	4669734.1285
14831	527777.3152	4669732.5591
14832	527779.7220	4669730.4697
14833	527781.3410	4669727.8416
14834	527780.8396	4669725.4535
14835	527779.5349	4669723.8500
14836	527777.6853	4669723.5636

shtojca 10.1

363

14837	527774.4970	4669724.5850
14838	527771.2838	4669727.7238
14839	527769.1199	4669731.6690
14840	527767.7408	4669736.4174
14841	527766.3679	4669740.6365
14842	527764.7303	4669744.8526
14843	527761.5047	4669749.0500
14844	527759.0762	4669752.9920
14845	527754.7951	4669756.9124
14846	527750.7848	4669760.3065
14847	527747.5654	4669763.9746
14848	527744.6076	4669767.9105
14849	527740.3109	4669773.1541
14850	527741.8741	4669775.2901
14851	527745.5825	4669775.0688
14852	527748.7957	4669771.9300
14853	527751.9779	4669771.4379
14854	527753.5317	4669774.3678
14855	527756.1350	4669778.1041
14856	527759.2675	4669781.8467
14857	527758.9750	4669784.2255
14858	527757.8791	4669787.3891
14859	527756.2539	4669790.5465
14860	527756.2105	4669794.2518
14861	527754.3330	4669796.3474
14862	527750.8769	4669797.6304
14863	527746.3745	4669797.8423
14864	527743.4880	4669795.6909
14865	527740.8600	4669794.0719
14866	527737.9425	4669794.5671
14867	527732.8766	4669797.6842
14868	527729.6603	4669801.0876
14869	527726.7118	4669804.2295
14870	527722.9662	4669807.6267
14871	527720.0084	4669811.5626
14872	527714.3946	4669816.2614
14873	527711.1908	4669818.6062
14874	527705.8851	4669819.6028
14875	527698.7329	4669820.0484
14876	527691.3316	4669819.1676
14877	527681.8316	4669816.6740

shtojca 10.1

364

14878	527676.3233	4669812.3742
14879	527670.5410	4669808.8654
14880	527663.1769	4669804.8086
14881	527657.1268	4669801.5613
14882	527651.8832	4669797.2647
14883	527649.2799	4669793.5284
14884	527645.8858	4669789.5181
14885	527643.2733	4669786.5758
14886	527640.6328	4669786.0154
14887	527638.4969	4669787.5786
14888	527637.1395	4669790.4744
14889	527635.7542	4669795.7522
14890	527634.1041	4669801.0269
14891	527632.4479	4669806.8309
14892	527628.9174	4669814.4658
14893	527622.1798	4669824.7102
14894	527617.3725	4669828.3597
14895	527613.1037	4669831.2214
14896	527608.5796	4669833.2860
14897	527602.4831	4669834.0087
14898	527596.6481	4669834.9991
14899	527591.0808	4669835.7280
14900	527586.5691	4669836.7339
14901	527583.6361	4669838.5524
14902	527582.5278	4669842.7747
14903	527583.5555	4669845.4337
14904	527584.8323	4669849.4192
14905	527585.2996	4669854.7187
14906	527586.5578	4669860.2921
14907	527587.0251	4669865.5916
14908	527587.4955	4669870.6264
14909	527587.1688	4669875.9166
14910	527586.0699	4669879.3448
14911	527583.9060	4669883.2900
14912	527581.7670	4669885.1178
14913	527575.9258	4669886.6376
14914	527571.6912	4669886.5880
14915	527567.2105	4669884.9473
14916	527563.2560	4669883.5775
14917	527559.5507	4669883.5340
14918	527555.0514	4669883.4813

shtojca 10.1

365

14919	527551.3399	4669883.9672
14920	527546.2710	4669887.3490
14921	527543.3132	4669891.2848
14922	527537.9052	4669901.0154
14923	527534.5742	4669914.2114
14924	527534.7179	4669924.5364
14925	527536.7887	4669928.5311
14926	527540.1952	4669931.4828
14927	527544.4205	4669932.3264
14928	527549.1969	4669931.3235
14929	527551.8776	4669928.4432
14930	527553.5059	4669925.0212
14931	527555.6760	4669920.5467
14932	527559.6986	4669916.0939
14933	527565.5275	4669915.6328
14934	527572.1317	4669916.7690
14935	527578.4650	4669918.4314
14936	527586.1527	4669917.4627
14937	527596.2471	4669914.4046
14938	527606.6403	4669908.4382
14939	527609.8628	4669904.5055
14940	527611.7527	4669901.3512
14941	527614.1564	4669899.5265
14942	527618.6805	4669897.4619
14943	527624.2198	4669899.1150
14944	527629.2484	4669899.1739
14945	527636.6590	4669899.2607
14946	527641.6969	4669898.5256
14947	527648.8646	4669896.7567
14948	527662.1660	4669891.0891
14949	527678.6651	4669883.6061
14950	527694.3857	4669874.7905
14951	527704.8193	4669865.3835
14952	527719.2693	4669852.0531
14953	527729.9985	4669840.0026
14954	527737.2127	4669834.2637
14955	527743.3030	4669834.0703
14956	527748.0918	4669832.0088
14957	527752.5973	4669831.5322
14958	527756.7947	4669834.7578
14959	527763.1157	4669837.4789

shtojca 10.1

366

14960	527768.4027	4669838.0702
14961	527774.2254	4669838.1384
14962	527778.7370	4669837.1325
14963	527784.0551	4669835.0772
14964	527785.4126	4669832.1814
14965	527787.0099	4669831.4060
14966	527790.4319	4669833.0343
14967	527793.3215	4669834.9211
14968	527795.1462	4669837.3247
14969	527797.7588	4669840.2671
14970	527800.6639	4669840.8305
14971	527801.7566	4669837.9316
14972	527801.2552	4669835.5434
14973	527799.9660	4669832.6166
14974	527796.8396	4669828.3448
14975	527794.4980	4669824.8762
14976	527791.8979	4669820.8752
14977	527789.3194	4669815.0216
14978	527788.3228	4669809.7159
14979	527787.5908	4669804.4133
14980	527787.6404	4669800.1787
14981	527790.8784	4669794.9226
14982	527793.5747	4669790.7190
14983	527795.9908	4669787.8356
14984	527800.8446	4669780.2162
14985	527803.5223	4669777.6005
14986	527807.2338	4669777.1146
14987	527814.6351	4669777.9954
14988	527818.0664	4669778.8297
14989	527822.5471	4669780.4704
14990	527826.2338	4669782.1018
14991	527829.3912	4669783.7270
14992	527835.1952	4669785.3832
14993	527838.6296	4669785.9529
14994	527839.6480	4669789.4059
14995	527841.1956	4669792.8652
14996	527844.0635	4669796.6046
14997	527847.7130	4669801.4119
14998	527849.4757	4669809.1089
14999	527850.7277	4669815.2117
15000	527853.0570	4669819.7389

shtojca 10.1

367

15001	527855.6602	4669823.4752
15002	527856.6724	4669827.4576
15003	527854.2687	4669829.2823
15004	527851.8836	4669829.5191
15005	527849.5047	4669829.2265
15006	527847.1290	4669828.6693
15007	527845.0241	4669827.5858
15008	527841.5741	4669828.3395
15009	527839.1704	4669830.1642
15010	527838.8686	4669833.3371
15011	527839.3638	4669836.2546
15012	527841.9670	4669839.9909
15013	527848.4937	4669847.7437
15014	527852.4047	4669852.8188
15015	527855.5342	4669856.8260
15016	527859.7223	4669860.8456
15017	527863.6582	4669863.8034
15018	527867.8556	4669867.0290
15019	527874.4257	4669871.0765
15020	527880.7373	4669874.5915
15021	527889.6770	4669879.7256
15022	527899.3951	4669886.1923
15023	527909.1638	4669892.8713
15024	527922.0066	4669908.2685
15025	527930.1321	4669919.6400
15026	527937.8822	4669935.9305
15027	527938.8952	4669944.3598
15028	527939.3648	4669958.5003
15029	527939.5807	4669980.7377
15030	527938.8562	4669988.3526
15031	527936.4166	4669993.2475
15032	527934.9595	4669995.6127
15033	527932.3964	4669997.4885
15034	527929.1999	4669999.1981
15035	527926.3285	4670000.2762
15036	527923.4627	4670000.8779
15037	527920.1261	4670000.9976
15038	527918.0766	4669999.7030
15039	527917.4600	4669998.1076
15040	527915.0910	4669996.9681
15041	527913.3442	4669996.9476

shtojca 10.1

368

15042	527910.1590	4669997.7044
15043	527908.2497	4669997.9997
15044	527906.1983	4669996.8639
15045	527904.9279	4669996.8490
15046	527903.5025	4669996.5147
15047	527902.0975	4669994.4336
15048	527899.5641	4669993.7686
15049	527897.4960	4669994.0620
15050	527896.0668	4669994.0453
15051	527894.3424	4669992.1192
15052	527893.5707	4669990.2043
15053	527894.3963	4669987.5141
15054	527894.8839	4669986.5669
15055	527895.2126	4669985.6178
15056	527894.1197	4669984.0168
15057	527892.5354	4669983.6806
15058	527891.2538	4669984.6185
15059	527889.8079	4669986.0309
15060	527887.7324	4669986.9595
15061	527885.8175	4669987.7312
15062	527884.7319	4669985.4950
15063	527884.4385	4669983.4269
15064	527885.1016	4669981.0523
15065	527885.2883	4669978.6722
15066	527885.1556	4669976.4472
15067	527883.9094	4669974.3679
15068	527881.0640	4669973.2228
15069	527879.4872	4669972.2514
15070	527878.2466	4669969.6958
15071	527876.8509	4669966.8207
15072	527873.8858	4669962.3389
15073	527868.8787	4669955.9275
15074	527867.0047	4669953.2056
15075	527863.7072	4669949.9905
15076	527860.7365	4669945.9852
15077	527856.0247	4669941.4830
15078	527852.3965	4669939.3758
15079	527850.0424	4669936.9660
15080	527848.3272	4669934.2459
15081	527846.2889	4669931.9986
15082	527843.7667	4669930.3808

shtojca 10.1

369

15083	527840.3011	4669927.9579
15084	527836.8298	4669926.0114
15085	527831.4772	4669921.9781
15086	527830.0592	4669921.0086
15087	527827.2101	4669920.1811
15088	527825.1476	4669919.9981
15089	527824.0360	4669919.9851
15090	527822.6217	4669918.6980
15091	527821.0597	4669916.4562
15092	527819.3372	4669914.3714
15093	527816.0284	4669912.1091
15094	527813.3530	4669910.0131
15095	527810.2050	4669907.5939
15096	527807.5221	4669906.1331
15097	527803.7277	4669904.6592
15098	527800.2416	4669903.9831
15099	527797.2244	4669903.9478
15100	527792.7725	4669904.3721
15101	527789.1108	4669905.1233
15102	527787.1903	4669906.3713
15103	527785.2513	4669909.2074
15104	527783.1534	4669912.0416
15105	527781.3527	4669916.6263
15106	527779.0662	4669921.9994
15107	527776.7463	4669930.2308
15108	527774.7347	4669939.2600
15109	527774.8469	4669943.2319
15110	527776.0708	4669947.2167
15111	527779.0712	4669948.6812
15112	527784.6273	4669948.9052
15113	527788.4329	4669949.4262
15114	527797.4826	4669949.6911
15115	527808.7350	4669951.7287
15116	527822.1621	4669957.9212
15117	527831.9462	4669963.2769
15118	527841.8389	4669972.9221
15119	527847.0179	4669978.2238
15120	527848.4154	4669980.9401
15121	527846.3287	4669982.8215
15122	527844.6979	4669986.4553
15123	527843.6986	4669990.4141

shtojca 10.1

370

15124	527842.0586	4669994.8419
15125	527840.4315	4669998.1580
15126	527838.0049	4670001.9413
15127	527836.3908	4670004.1459
15128	527833.5287	4670004.4300
15129	527830.1996	4670003.9145
15130	527827.6662	4670003.2495
15131	527825.1236	4670003.3786
15132	527823.2031	4670004.6266
15133	527821.9030	4670007.1525
15134	527819.0185	4670009.3422
15135	527816.9560	4670009.1592
15136	527815.5343	4670008.5073
15137	527813.9705	4670006.4243
15138	527812.7243	4670004.3450
15139	527810.8466	4670001.9407
15140	527808.0031	4670000.6368
15141	527804.8178	4670001.3936
15142	527802.4135	4670003.2713
15143	527798.1111	4670004.4915
15144	527796.2018	4670004.7867
15145	527794.1392	4670004.6037
15146	527792.7268	4670003.1578
15147	527792.2727	4670001.2466
15148	527791.5067	4669998.8554
15149	527790.7443	4669996.1465
15150	527789.8194	4669993.7533
15151	527787.9306	4669992.3018
15152	527787.7848	4669991.1884
15153	527788.9131	4669989.7722
15154	527790.6915	4669987.0931
15155	527790.3870	4669985.9778
15156	527788.9671	4669985.1671
15157	527787.0652	4669984.8271
15158	527784.0462	4669984.9506
15159	527781.5017	4669985.2384
15160	527779.7512	4669985.5355
15161	527776.7154	4669987.0882
15162	527775.4264	4669988.6613
15163	527774.2813	4669991.5066
15164	527773.9265	4669994.6789

shtojca 10.1

371

15165	527773.4241	4669996.8965
15166	527772.6040	4669999.1103
15167	527773.0507	4670001.6567
15168	527774.1362	4670003.8929
15169	527774.5921	4670005.6453
15170	527774.4054	4670008.0254
15171	527773.7442	4670010.2411
15172	527773.7051	4670013.5759
15173	527774.6281	4670016.1278
15174	527774.9048	4670019.6251
15175	527775.3552	4670021.8539
15176	527776.2670	4670025.3586
15177	527777.6646	4670028.0749
15178	527779.8561	4670030.8006
15179	527785.6535	4670037.5390
15180	527792.1159	4670041.7440
15181	527802.8435	4670047.9049
15182	527808.3717	4670050.5108
15183	527814.8657	4670052.0162
15184	527822.6449	4670052.2662
15185	527829.3256	4670051.3916
15186	527836.5013	4670048.9345
15187	527842.2516	4670046.1431
15188	527846.5726	4670043.3350
15189	527849.9372	4670040.8333
15190	527854.0920	4670038.6585
15191	527858.8671	4670037.7615
15192	527863.6273	4670038.1349
15193	527867.7468	4670038.9773
15194	527872.6565	4670040.1465
15195	527878.8274	4670042.1247
15196	527891.9183	4670049.9014
15197	527899.4681	4670056.1839
15198	527907.0011	4670063.8955
15199	527919.5804	4670074.6839
15200	527923.0442	4670077.2656
15201	527926.3492	4670079.8455
15202	527929.0246	4670081.9415
15203	527933.7625	4670084.2205
15204	527941.0467	4670086.0528
15205	527949.2838	4670087.8964

shtojca 10.1

372

15206	527957.0147	4670092.2751
15207	527966.9204	4670100.8087
15208	527969.0915	4670105.2811
15209	527970.1398	4670110.6932
15210	527970.0914	4670114.8220
15211	527968.4607	4670118.4558
15212	527965.5576	4670122.2334
15213	527962.6602	4670125.5347
15214	527959.5909	4670129.9457
15215	527957.6593	4670132.1466
15216	527954.8009	4670132.1131
15217	527952.5889	4670131.1343
15218	527949.7379	4670130.4656
15219	527946.7152	4670130.9066
15220	527944.3202	4670131.9903
15221	527942.5715	4670132.1286
15222	527941.1368	4670132.5883
15223	527939.8571	4670133.3674
15224	527938.2412	4670135.7308
15225	527936.7990	4670136.8256
15226	527934.8915	4670136.9621
15227	527932.4965	4670138.0458
15228	527930.4005	4670140.7212
15229	527928.4484	4670144.6688
15230	527929.0408	4670148.3286
15231	527930.7504	4670151.5250
15232	527934.1919	4670156.0123
15233	527937.1644	4670159.8589
15234	527939.8305	4670162.7489
15235	527942.8365	4670163.7370
15236	527946.1768	4670163.2997
15237	527948.2412	4670163.3239
15238	527950.9315	4670164.1495
15239	527953.9282	4670165.9316
15240	527958.1878	4670168.3638
15241	527962.9313	4670170.1664
15242	527973.1900	4670175.6865
15243	527980.9265	4670179.5889
15244	527986.4398	4670183.4652
15245	527989.8756	4670188.4289
15246	527991.1107	4670191.4609

shtojca 10.1

373

15247	527990.2981	4670193.0396
15248	527990.4457	4670193.9943
15249	527991.7049	4670194.9619
15250	527993.2836	4670195.7745
15251	527993.2613	4670197.6801
15252	527991.8191	4670198.7750
15253	527990.0593	4670199.8661
15254	527988.3125	4670199.8456
15255	527986.7264	4670199.6682
15256	527984.8282	4670199.0107
15257	527981.9717	4670198.8184
15258	527979.1096	4670199.1025
15259	527976.5633	4670199.5491
15260	527974.0150	4670200.1546
15261	527970.5177	4670200.4312
15262	527966.3964	4670199.7476
15263	527961.9649	4670198.4252
15264	527955.6390	4670196.1276
15265	527951.2150	4670194.1699
15266	527947.4225	4670192.5372
15267	527943.3086	4670191.2185
15268	527940.4576	4670190.5498
15269	527937.9094	4670191.1552
15270	527935.3389	4670193.6662
15271	527934.5077	4670196.8329
15272	527935.5783	4670200.3395
15273	527936.3407	4670203.0484
15274	527937.0975	4670206.2336
15275	527939.1153	4670210.2278
15276	527941.1127	4670215.9687
15277	527942.4619	4670222.8138
15278	527944.2168	4670235.6988
15279	527946.3829	4670254.1474
15280	527952.9043	4670280.4292
15281	527957.3903	4670290.6462
15282	527960.3275	4670297.5099
15283	527964.8750	4670302.4866
15284	527968.8003	4670306.3443
15285	527971.9595	4670307.8107
15286	527975.9276	4670308.0160
15287	527979.1092	4670307.5769

shtojca 10.1

374

15288	527983.7088	4670308.1072
15289	527988.3083	4670308.6376
15290	527992.5792	4670310.1170
15291	527995.7161	4670313.4890
15292	527997.2650	4670316.8424
15293	527998.0143	4670320.6628
15294	527998.1284	4670324.4759
15295	527999.1879	4670328.9352
15296	528000.5743	4670332.6044
15297	528003.2237	4670336.9236
15298	528006.9474	4670344.4317
15299	528010.7834	4670355.9118
15300	528013.0258	4670367.8496
15301	528019.3151	4670386.8229
15302	528023.5171	4670394.1779
15303	528028.3933	4670398.2055
15304	528032.6623	4670399.8438
15305	528040.8808	4670403.2753
15306	528048.7946	4670405.5915
15307	528053.5232	4670408.6645
15308	528054.5902	4670412.4887
15309	528054.5437	4670416.4587
15310	528052.9185	4670419.6160
15311	528050.5104	4670421.8113
15312	528048.1173	4670422.7362
15313	528045.1001	4670422.7008
15314	528042.7237	4670422.1965
15315	528039.8765	4670421.2102
15316	528038.0007	4670418.6471
15317	528035.1721	4670416.0729
15318	528033.1263	4670414.4607
15319	528031.3925	4670413.3286
15320	528029.1712	4670413.1438
15321	528027.4077	4670414.5525
15322	528026.8997	4670417.2465
15323	528027.8171	4670420.2748
15324	528028.7476	4670422.1916
15325	528029.9956	4670424.1120
15326	528032.5104	4670426.3650
15327	528034.7187	4670427.6614
15328	528036.1423	4670428.1546

shtojca 10.1

375

15329	528037.7079	4670430.0788
15330	528039.4268	4670432.4812
15331	528041.3045	4670434.8855
15332	528043.2156	4670434.4315
15333	528044.8241	4670432.7033
15334	528045.6274	4670431.9186
15335	528047.3760	4670431.7803
15336	528049.1005	4670433.7063
15337	528050.0254	4670436.0994
15338	528049.8387	4670438.4796
15339	528048.5534	4670439.7351
15340	528047.1167	4670440.3535
15341	528045.6838	4670440.6544
15342	528044.8843	4670441.1215
15343	528044.0791	4670442.0650
15344	528044.0475	4670444.7645
15345	528044.3372	4670447.1502
15346	528044.3130	4670449.2146
15347	528044.4513	4670450.9633
15348	528045.9984	4670454.4754
15349	528048.6775	4670456.2539
15350	528051.3696	4670456.9207
15351	528054.2280	4670456.9542
15352	528055.9896	4670455.7043
15353	528057.1422	4670452.2237
15354	528057.9566	4670450.4862
15355	528059.8697	4670449.8734
15356	528062.4049	4670450.3795
15357	528064.4525	4670451.8329
15358	528066.0219	4670453.4395
15359	528067.7389	4670456.0007
15360	528069.1420	4670458.2407
15361	528070.2276	4670460.4769
15362	528071.6195	4670463.6696
15363	528071.7244	4670468.2766
15364	528071.0445	4670472.0803
15365	528070.2245	4670474.2942
15366	528069.7183	4670476.8294
15367	528070.1501	4670480.6462
15368	528071.1909	4670486.6935
15369	528073.1939	4670491.9581

shtojca 10.1

376

15370	528077.2166	4670501.0580
15371	528086.3587	4670520.5412
15372	528093.1858	4670534.2798
15373	528099.4168	4670544.6761
15374	528106.7873	4670552.7035
15375	528115.5591	4670563.1296
15376	528122.4942	4670567.6579
15377	528130.7108	4670571.2482
15378	528143.8129	4670578.0722
15379	528149.9577	4670582.2735
15380	528153.3954	4670587.0784
15381	528154.7762	4670591.2239
15382	528155.6955	4670594.0935
15383	528158.2102	4670596.3464
15384	528161.2218	4670596.8582
15385	528163.9214	4670596.8898
15386	528168.0483	4670597.0970
15387	528170.5779	4670598.0795
15388	528172.9357	4670600.1718
15389	528173.2143	4670603.5103
15390	528171.9197	4670605.5598
15391	528169.0445	4670606.9555
15392	528167.2940	4670607.2527
15393	528164.5926	4670607.3798
15394	528162.5226	4670607.8320
15395	528159.0291	4670607.7911
15396	528155.0703	4670606.7918
15397	528151.5897	4670605.6392
15398	528149.0638	4670604.3391
15399	528146.5286	4670603.8329
15400	528144.6398	4670602.3814
15401	528142.4296	4670601.2438
15402	528139.7468	4670599.7829
15403	528137.3704	4670599.2786
15404	528133.7199	4670599.0770
15405	528129.4193	4670600.1384
15406	528125.7446	4670602.0012
15407	528123.0115	4670604.8279
15408	528122.8118	4670608.3196
15409	528123.7199	4670612.1420
15410	528125.4332	4670615.0208

shtojca 10.1

377

15411	528128.2581	4670617.9127
15412	528131.3671	4670623.6666
15413	528148.2686	4670658.6464
15414	528164.1293	4670687.5787
15415	528167.6589	4670698.1023
15416	528168.8474	4670705.1043
15417	528168.1452	4670710.8136
15418	528166.0343	4670714.7594
15419	528162.8118	4670718.6921
15420	528158.7916	4670722.9332
15421	528152.0551	4670728.5718
15422	528147.7247	4670732.1739
15423	528143.7268	4670734.5094
15424	528139.7233	4670737.3212
15425	528137.3116	4670739.8341
15426	528136.6578	4670741.4146
15427	528135.5164	4670743.9424
15428	528135.3148	4670747.5929
15429	528134.4799	4670751.0772
15430	528132.7071	4670753.2799
15431	528129.3444	4670755.6228
15432	528125.9817	4670757.9657
15433	528123.5792	4670759.6845
15434	528122.4677	4670759.6715
15435	528121.5149	4670759.6604
15436	528120.8890	4670758.8589
15437	528120.9094	4670757.1121
15438	528120.7804	4670754.5695
15439	528120.3412	4670751.3879
15440	528120.3747	4670748.5296
15441	528121.2022	4670745.6805
15442	528122.3343	4670743.9467
15443	528123.9520	4670741.4246
15444	528124.9309	4670739.2125
15445	528126.2348	4670736.3690
15446	528128.5063	4670732.2663
15447	528130.6061	4670729.2733
15448	528132.0687	4670726.4317
15449	528133.6884	4670723.7508
15450	528135.6330	4670720.4383
15451	528137.8878	4670717.7648

shtojca 10.1

378

15452	528139.4982	4670715.8778
15453	528141.9118	4670713.2061
15454	528145.4593	4670708.6419
15455	528148.1980	4670705.3388
15456	528151.2486	4670702.5158
15457	528151.7678	4670698.8690
15458	528151.1680	4670695.8443
15459	528150.0936	4670692.6554
15460	528148.5447	4670689.3020
15461	528146.8351	4670686.1055
15462	528145.4339	4670683.7068
15463	528143.7020	4670682.4159
15464	528141.3218	4670682.2292
15465	528140.3858	4670680.7889
15466	528139.9261	4670679.3541
15467	528139.3263	4670676.3295
15468	528138.0838	4670673.9326
15469	528136.5219	4670671.6908
15470	528134.1622	4670669.7573
15471	528132.2697	4670668.6234
15472	528131.3374	4670666.8655
15473	528130.8870	4670664.6367
15474	528130.2779	4670662.4061
15475	528128.4058	4670659.5254
15476	528122.9148	4670653.7435
15477	528115.0754	4670645.0753
15478	528110.2475	4670636.9189
15479	528107.1664	4670628.7830
15480	528104.7094	4670621.6072
15481	528102.1140	4670612.6829
15482	528101.2450	4670605.5258
15483	528100.6693	4670600.4368
15484	528099.4678	4670594.5463
15485	528097.9412	4670589.2874
15486	528094.9835	4670584.1705
15487	528092.1810	4670579.3730
15488	528087.4766	4670574.2356
15489	528077.1466	4670561.2501
15490	528073.7070	4670556.6040
15491	528071.3734	4670552.4474
15492	528069.1967	4670548.4513

shtojca 10.1

379

15493	528067.6459	4670545.2568
15494	528065.3012	4670542.0529
15495	528059.6775	4670534.0460
15496	528055.9128	4670530.0313
15497	528053.8912	4670526.3548
15498	528051.8827	4670521.5666
15499	528050.5112	4670516.6271
15500	528049.7581	4670513.1242
15501	528047.1199	4670507.8523
15502	528041.3449	4670499.2083
15503	528033.5408	4670487.5229
15504	528027.2856	4670479.1910
15505	528025.2603	4670475.8320
15506	528022.3138	4670469.7623
15507	528019.5243	4670463.8533
15508	528017.3551	4670459.2221
15509	528015.4923	4670455.5474
15510	528014.7355	4670452.3621
15511	528013.5172	4670447.9008
15512	528011.6191	4670447.2433
15513	528009.7060	4670447.8562
15514	528008.2620	4670449.1098
15515	528007.2906	4670450.6867
15516	528006.5059	4670449.8834
15517	528005.8856	4670448.6055
15518	528005.4259	4670447.1708
15519	528005.1251	4670445.7378
15520	528004.6729	4670443.6679
15521	528003.7461	4670441.4335
15522	528001.5564	4670438.5491
15523	527999.3593	4670436.2999
15524	527996.3737	4670433.5649
15525	527993.8590	4670431.3120
15526	527990.8716	4670428.7359
15527	527987.8972	4670425.0481
15528	527979.9362	4670413.2021
15529	527978.4003	4670408.7372
15530	527977.6473	4670405.2343
15531	527975.8068	4670399.6540
15532	527974.1251	4670394.0756
15533	527972.5967	4670388.9754

shtojca 10.1

380

15534	527971.6886	4670385.1531
15535	527969.8388	4670380.3668
15536	527967.8228	4670376.2139
15537	527965.0072	4670372.5280
15538	527959.8208	4670367.8614
15539	527953.8516	4670362.2328
15540	527948.7961	4670359.9501
15541	527941.2314	4670354.9380
15542	527936.6784	4670350.4377
15543	527931.8096	4670345.7748
15544	527928.0468	4670341.6014
15545	527921.7655	4670335.4926
15546	527919.2508	4670333.2397
15547	527919.1143	4670331.3322
15548	527919.1404	4670329.1091
15549	527919.0188	4670325.9312
15550	527917.4532	4670324.0070
15551	527914.7536	4670323.9754
15552	527913.6401	4670324.1212
15553	527912.5323	4670323.7906
15554	527909.9915	4670323.7608
15555	527908.4147	4670322.7894
15556	527906.3670	4670321.3360
15557	527905.0966	4670321.3211
15558	527904.3194	4670319.8826
15559	527904.0241	4670317.9733
15560	527904.5266	4670315.7557
15561	527904.5433	4670314.3265
15562	527903.4447	4670313.2019
15563	527901.8754	4670311.5953
15564	527900.9337	4670310.6314
15565	527899.8426	4670308.8716
15566	527899.2260	4670307.2761
15567	527899.0989	4670304.5747
15568	527899.1268	4670302.1927
15569	527900.1075	4670299.8219
15570	527900.9368	4670296.8140
15571	527901.2916	4670293.6418
15572	527900.3723	4670290.7722
15573	527899.2868	4670288.5360
15574	527899.3017	4670287.2657

shtojca 10.1

381

15575	527899.7948	4670285.8420
15576	527899.9741	4670284.0971
15577	527899.0306	4670283.2920
15578	527898.0908	4670282.1692
15579	527897.1529	4670280.8877
15580	527895.8937	4670279.9200
15581	527894.6196	4670280.2227
15582	527893.3287	4670281.9546
15583	527892.6656	4670284.3291
15584	527892.3220	4670286.5486
15585	527891.4982	4670289.0801
15586	527891.4777	4670290.8268
15587	527891.9132	4670294.3260
15588	527892.8399	4670296.5603
15589	527894.2375	4670299.2767
15590	527894.8504	4670301.1897
15591	527894.3591	4670302.4545
15592	527892.7674	4670302.7535
15593	527891.8202	4670302.2659
15594	527890.5740	4670300.1867
15595	527889.9667	4670297.7972
15596	527889.0492	4670294.7689
15597	527887.6703	4670290.4646
15598	527886.3174	4670283.9371
15599	527884.5967	4670281.6935
15600	527883.0217	4670280.5633
15601	527881.9269	4670279.1210
15602	527881.3140	4670277.2080
15603	527881.5007	4670274.8279
15604	527881.6874	4670272.4478
15605	527880.9176	4670270.3741
15606	527878.2478	4670267.8017
15607	527877.4873	4670264.9340
15608	527877.3545	4670262.7090
15609	527876.9098	4670260.0038
15610	527875.9849	4670257.6107
15611	527874.8919	4670256.0097
15612	527873.4813	4670254.4049
15613	527871.5999	4670252.3182
15614	527869.8792	4670250.0746
15615	527869.4270	4670248.0046

shtojca 10.1

382

15616	527870.2359	4670246.7435
15617	527871.8201	4670247.0797
15618	527873.5465	4670248.8470
15619	527875.4223	4670251.4101
15620	527877.1374	4670254.1301
15621	527878.8526	4670256.8502
15622	527880.2743	4670257.5021
15623	527880.7619	4670256.5549
15624	527880.6236	4670254.8063
15625	527880.0032	4670253.5284
15626	527879.5436	4670252.0937
15627	527879.5566	4670250.9821
15628	527880.0386	4670250.5113
15629	527881.1520	4670250.3655
15630	527882.4094	4670251.4920
15631	527883.8181	4670253.2555
15632	527885.3894	4670254.7033
15633	527886.9662	4670255.6747
15634	527887.4482	4670255.2039
15635	527887.6349	4670252.8237
15636	527886.8595	4670251.2265
15637	527885.6077	4670249.6236
15638	527884.1990	4670247.8601
15639	527883.4255	4670246.1040
15640	527882.3269	4670244.9793
15641	527881.3871	4670243.8566
15642	527880.2941	4670242.2556
15643	527879.0349	4670241.2879
15644	527877.6188	4670240.1596
15645	527876.0457	4670238.8706
15646	527873.9962	4670237.5760
15647	527871.3059	4670236.7504
15648	527868.1355	4670236.2368
15649	527865.4471	4670235.2523
15650	527864.5185	4670233.1768
15651	527864.2307	4670230.6323
15652	527864.1165	4670226.8193
15653	527864.1556	4670223.4845
15654	527864.0377	4670219.9891
15655	527863.1370	4670215.5315
15656	527860.9511	4670212.3295

shtojca 10.1

383

15657	527858.5802	4670211.3488
15658	527857.1418	4670212.1261
15659	527855.6940	4670213.6973
15660	527854.5824	4670213.6843
15661	527852.8523	4670212.2346
15662	527852.0881	4670209.6846
15663	527850.5820	4670202.6788
15664	527849.6925	4670197.2685
15665	527848.8011	4670192.0170
15666	527847.2745	4670186.7580
15667	527844.9465	4670182.1249
15668	527843.2369	4670178.9285
15669	527841.0472	4670176.0441
15670	527839.1584	4670174.5926
15671	527836.7931	4670173.1355
15672	527834.2617	4670172.3117
15673	527831.8722	4670172.9190
15674	527829.9536	4670174.0083
15675	527827.8669	4670175.8897
15676	527827.2075	4670177.9466
15677	527827.6616	4670179.8578
15678	527828.1120	4670182.0865
15679	527827.1424	4670183.5045
15680	527825.5526	4670183.6447
15681	527822.2178	4670183.6057
15682	527820.1553	4670183.4227
15683	527817.4613	4670182.9146
15684	527814.4497	4670182.4029
15685	527811.1149	4670182.3638
15686	527807.6269	4670181.8465
15687	527805.0880	4670181.6579
15688	527802.0839	4670180.5110
15689	527799.3955	4670179.5266
15690	527797.3404	4670178.7084
15691	527794.3307	4670178.0378
15692	527789.7292	4670177.6663
15693	527785.6023	4670177.4591
15694	527783.3791	4670177.4331
15695	527780.9972	4670177.4051
15696	527777.6624	4670177.3661
15697	527775.1123	4670178.1303

shtojca 10.1

384

15698	527773.0330	4670179.3765
15699	527771.1107	4670180.7834
15700	527769.0259	4670182.5060
15701	527766.2928	4670185.3327
15702	527764.5107	4670188.3294
15703	527763.2049	4670191.3317
15704	527763.1826	4670193.2373
15705	527762.5158	4670195.9294
15706	527762.4767	4670199.2642
15707	527762.4339	4670202.9165
15708	527762.3948	4670206.2513
15709	527762.3371	4670211.1741
15710	527762.6157	4670214.5126
15711	527762.5710	4670218.3237
15712	527762.0518	4670221.9705
15713	527760.4378	4670224.1751
15714	527758.6780	4670225.2662
15715	527756.6006	4670226.3536
15716	527754.5232	4670227.4410
15717	527753.2304	4670229.3317
15718	527752.0798	4670232.6535
15719	527753.6306	4670235.8480
15720	527755.9902	4670237.7815
15721	527757.8790	4670239.2330
15722	527759.9248	4670240.8452
15723	527763.9773	4670247.4043
15724	527765.8364	4670251.3966
15725	527767.5143	4670257.2926
15726	527767.7705	4670262.5367
15727	527768.0248	4670267.9396
15728	527767.9634	4670273.1799
15729	527767.4256	4670278.4147
15730	527765.6007	4670285.0638
15731	527763.9755	4670288.2211
15732	527761.4087	4670290.4146
15733	527758.5261	4670292.4454
15734	527756.1274	4670293.8467
15735	527753.7231	4670295.7244
15736	527751.4664	4670298.5567
15737	527749.8431	4670301.5553
15738	527749.9554	4670305.5271

shtojca 10.1

385

15739	527751.6500	4670309.9939
15740	527751.4559	4670313.0092
15741	527750.7928	4670315.3838
15742	527749.5001	4670317.2745
15743	527746.7819	4670318.8308
15744	527744.5568	4670318.9636
15745	527743.4508	4670318.4742
15746	527742.2028	4670316.5537
15747	527742.0589	4670315.2814
15748	527741.9317	4670312.5800
15749	527741.3281	4670309.8730
15750	527739.6018	4670308.1057
15751	527737.8588	4670307.7677
15752	527736.2670	4670308.0667
15753	527734.5091	4670308.9990
15754	527733.0706	4670309.7762
15755	527732.2766	4670309.7669
15756	527731.3238	4670309.7558
15757	527730.0739	4670307.9941
15758	527729.3153	4670304.9676
15759	527727.8203	4670297.0091
15760	527727.4109	4670291.2868
15761	527727.9468	4670286.2108
15762	527729.4281	4670281.7812
15763	527730.7394	4670278.3025
15764	527731.7313	4670274.9789
15765	527732.2431	4670271.9673
15766	527732.1326	4670267.8367
15767	527731.4335	4670259.7286
15768	527729.0851	4670256.8424
15769	527725.9333	4670254.7408
15770	527724.0575	4670252.1777
15771	527722.3497	4670248.8224
15772	527720.6439	4670245.3084
15773	527719.4144	4670241.7999
15774	527718.0187	4670238.9248
15775	527716.1429	4670236.3617
15776	527713.9365	4670234.9065
15777	527712.3653	4670233.4587
15778	527710.6315	4670232.3266
15779	527708.9089	4670230.2418

shtojca 10.1

386

15780	527707.8141	4670228.7996
15781	527706.7211	4670227.1986
15782	527705.9569	4670224.6485
15783	527705.0264	4670222.7317
15784	527702.8218	4670221.1177
15785	527699.5075	4670219.3318
15786	527696.8247	4670217.8710
15787	527693.9868	4670216.0907
15788	527693.2281	4670213.0643
15789	527693.5662	4670211.3212
15790	527693.9005	4670209.8957
15791	527694.0761	4670208.4684
15792	527693.3137	4670205.7595
15793	527692.2263	4670203.6821
15794	527691.9459	4670200.5024
15795	527692.3752	4670190.9782
15796	527692.9781	4670180.1855
15797	527692.5761	4670173.8280
15798	527692.6208	4670170.0168
15799	527692.1760	4670167.3117
15800	527691.2400	4670165.8713
15801	527690.9410	4670164.2796
15802	527691.1277	4670161.8995
15803	527692.7417	4670159.6949
15804	527694.3465	4670158.2843
15805	527695.4729	4670157.0270
15806	527695.6485	4670155.5997
15807	527695.0356	4670153.6866
15808	527693.9370	4670152.5620
15809	527692.3565	4670151.9082
15810	527691.4111	4670151.2619
15811	527689.2047	4670149.8066
15812	527686.8525	4670147.2379
15813	527685.7446	4670146.9073
15814	527684.8011	4670146.1022
15815	527684.8216	4670144.3554
15816	527685.6379	4670142.4591
15817	527686.7626	4670141.3605
15818	527688.6812	4670140.2713
15819	527690.4559	4670137.9098
15820	527691.9129	4670135.5445

shtojca 10.1

387

15821	527692.2678	4670132.3723
15822	527691.8323	4670128.8731
15823	527690.9186	4670125.5272
15824	527689.3678	4670122.3326
15825	527687.4901	4670119.9283
15826	527684.6597	4670117.5128
15827	527681.3472	4670115.5682
15828	527678.0311	4670113.9411
15829	527674.2329	4670112.7849
15830	527671.0663	4670111.9537
15831	527664.9029	4670109.3403
15832	527654.9414	4670105.5708
15833	527649.7252	4670103.4450
15834	527643.8608	4670102.4233
15835	527639.5881	4670101.1027
15836	527634.8372	4670099.9353
15837	527630.0826	4670099.0855
15838	527625.3260	4670098.3945
15839	527621.6793	4670097.8753
15840	527618.3389	4670098.3126
15841	527614.3559	4670099.3777
15842	527611.7891	4670101.5711
15843	527609.7024	4670103.4525
15844	527607.4587	4670105.1732
15845	527604.4192	4670107.0435
15846	527597.8620	4670110.9371
15847	527592.2501	4670115.4772
15848	527587.5668	4670122.0928
15849	527584.9330	4670130.0029
15850	527583.1248	4670135.2228
15851	527583.2203	4670140.6238
15852	527583.3196	4670145.7072
15853	527583.0919	4670151.5809
15854	527583.9759	4670157.4676
15855	527584.3853	4670163.1899
15856	527585.6166	4670166.5396
15857	527587.1023	4670175.2921
15858	527586.8858	4670180.2130
15859	527585.5745	4670183.6917
15860	527584.4238	4670187.0134
15861	527582.1597	4670190.4810

shtojca 10.1

388

15862	527579.7442	4670193.3114
15863	527577.6594	4670195.0340
15864	527575.4176	4670196.5960
15865	527572.5369	4670198.4680
15866	527570.2988	4670199.7124
15867	527567.4163	4670201.7433
15868	527565.1689	4670203.7816
15869	527563.8725	4670205.9899
15870	527562.8806	4670209.3135
15871	527562.3744	4670211.8487
15872	527561.0687	4670214.8510
15873	527558.6588	4670217.2050
15874	527555.7669	4670220.0299
15875	527553.0506	4670221.4275
15876	527551.1320	4670222.5167
15877	527547.1341	4670224.8522
15878	527544.8886	4670226.7317
15879	527541.6903	4670228.6001
15880	527539.1272	4670230.4759
15881	527536.7285	4670231.8772
15882	527534.8062	4670233.2841
15883	527532.7102	4670235.9594
15884	527531.4063	4670238.8029
15885	527530.4256	4670241.1737
15886	527528.6490	4670243.6941
15887	527526.5623	4670245.5754
15888	527523.3640	4670247.4438
15889	527520.3394	4670248.0437
15890	527516.8477	4670247.8439
15891	527515.1047	4670247.5059
15892	527512.8871	4670247.0034
15893	527510.3574	4670246.0209
15894	527508.4835	4670243.2990
15895	527507.2485	4670240.2669
15896	527506.0134	4670237.2348
15897	527505.7163	4670235.4843
15898	527504.6233	4670233.8833
15899	527502.5682	4670233.0651
15900	527500.8252	4670232.7271
15901	527499.3960	4670232.7103
15902	527497.6473	4670232.8487

shtojca 10.1

389

15903	527496.0556	4670233.1477
15904	527494.9254	4670234.7226
15905	527494.4286	4670236.4638
15906	527492.3605	4670236.7572
15907	527490.7837	4670235.7858
15908	527489.3824	4670233.3871
15909	527487.5028	4670231.1416
15910	527485.9372	4670229.2174
15911	527484.0521	4670227.4483
15912	527481.5262	4670226.1481
15913	527479.1461	4670225.9614
15914	527476.9210	4670226.0942
15915	527475.6376	4670227.1909
15916	527474.6495	4670230.1969
15917	527474.1377	4670233.2085
15918	527473.6167	4670237.0141
15919	527473.1049	4670240.0257
15920	527473.5367	4670243.8424
15921	527474.1253	4670247.8198
15922	527476.5861	4670254.6779
15923	527478.5761	4670261.0540
15924	527481.3581	4670267.5983
15925	527484.3195	4670272.3976
15926	527489.0314	4670276.8998
15927	527492.9529	4670281.0750
15928	527495.9273	4670284.7627
15929	527498.5897	4670287.9703
15930	527501.5734	4670290.8641
15931	527505.3622	4670292.8143
15932	527508.6970	4670292.8534
15933	527512.4951	4670294.0096
15934	527515.4844	4670296.4270
15935	527520.5064	4670301.5681
15936	527523.4882	4670304.6206
15937	527523.9236	4670308.1197
15938	527523.8846	4670311.4545
15939	527524.1575	4670315.2694
15940	527524.9124	4670318.6134
15941	527525.6748	4670321.3223
15942	527526.7548	4670324.0349
15943	527527.2014	4670326.5813

shtojca 10.1

390

15944	527526.2151	4670329.4285
15945	527524.1340	4670330.8335
15946	527522.5367	4670331.6089
15947	527519.0394	4670331.8855
15948	527516.0315	4670331.0562
15949	527513.0311	4670329.5917
15950	527511.7756	4670328.3064
15951	527510.5275	4670326.3859
15952	527508.9675	4670323.9853
15953	527507.8745	4670322.3843
15954	527505.5092	4670320.9272
15955	527503.6018	4670321.0637
15956	527501.3749	4670321.3552
15957	527498.9725	4670323.0741
15958	527496.7158	4670325.9064
15959	527494.6254	4670328.1054
15960	527492.8432	4670331.1021
15961	527492.0046	4670334.9040
15962	527492.2812	4670338.4013
15963	527494.4542	4670342.7149
15964	527497.5780	4670347.1985
15965	527499.4427	4670350.7144
15966	527501.8042	4670352.4890
15967	527504.0106	4670353.9443
15968	527505.7407	4670355.3939
15969	527506.9850	4670357.6320
15970	527508.5376	4670360.6678
15971	527510.2472	4670363.8642
15972	527511.4785	4670367.2139
15973	527511.4376	4670370.7074
15974	527511.3967	4670374.2010
15975	527511.3501	4670378.1710
15976	527511.9332	4670382.6248
15977	527512.0474	4670386.4378
15978	527512.8004	4670389.9407
15979	527512.7669	4670392.7990
15980	527513.1950	4670396.9334
15981	527514.4374	4670399.3302
15982	527516.9559	4670401.2656
15983	527518.2077	4670402.8685
15984	527519.2932	4670405.1047

shtojca 10.1

391

15985	527520.8570	4670407.1877
15986	527524.3338	4670408.6578
15987	527526.3926	4670409.1584
15988	527529.7125	4670410.4678
15989	527532.2384	4670411.7680
15990	527534.7475	4670414.4973
15991	527536.3002	4670417.5331
15992	527536.7282	4670421.6674
15993	527535.4206	4670424.8285
15994	527534.1111	4670428.1484
15995	527532.4859	4670431.3058
15996	527530.5431	4670434.4594
15997	527527.9782	4670436.4940
15998	527526.3734	4670437.9046
15999	527524.4660	4670438.0411
16000	527522.5716	4670437.0660
16001	527521.3142	4670435.9395
16002	527519.4272	4670434.3292
16003	527518.3231	4670433.6810
16004	527517.3796	4670432.8758
16005	527516.7686	4670430.8040
16006	527517.4298	4670428.5882
16007	527518.7151	4670427.3327
16008	527520.9420	4670427.0412
16009	527522.3768	4670426.5815
16010	527522.0852	4670424.3546
16011	527520.9885	4670423.0712
16012	527519.7330	4670421.7860
16013	527518.4961	4670418.9127
16014	527516.7717	4670416.9866
16015	527514.4102	4670415.2119
16016	527512.5250	4670413.4428
16017	527511.4302	4670412.0006
16018	527509.7076	4670409.9158
16019	527507.6600	4670408.4624
16020	527505.7749	4670406.6933
16021	527503.7328	4670404.7635
16022	527502.1541	4670403.9509
16023	527499.9440	4670402.8133
16024	527498.6866	4670401.6868
16025	527497.4460	4670399.1311

shtojca 10.1

392

16026	527495.4170	4670396.0898
16027	527492.5791	4670394.3095
16028	527489.7319	4670393.3232
16029	527487.5087	4670393.2972
16030	527486.0795	4670393.2804
16031	527484.1907	4670391.8289
16032	527484.3681	4670390.2428
16033	527485.1695	4670389.6169
16034	527486.9163	4670389.6374
16035	527487.0862	4670388.6864
16036	527486.4659	4670387.4086
16037	527485.6887	4670385.9701
16038	527486.0268	4670384.2271
16039	527487.6464	4670381.5461
16040	527487.9807	4670380.1206
16041	527487.8535	4670377.4192
16042	527485.8115	4670375.4894
16043	527483.5939	4670374.9870
16044	527479.7902	4670374.3071
16045	527476.9523	4670372.5268
16046	527473.9612	4670370.2683
16047	527471.1195	4670368.8056
16048	527468.4404	4670367.0272
16049	527465.2793	4670365.7196
16050	527463.3793	4670365.2209
16051	527459.2617	4670364.2197
16052	527455.4655	4670362.9047
16053	527450.2474	4670360.9377
16054	527444.0710	4670359.4359
16055	527438.3766	4670357.4634
16056	527433.1642	4670355.0200
16057	527429.3791	4670352.7522
16058	527423.6884	4670350.4620
16059	527417.6782	4670348.3269
16060	527413.8782	4670347.3295
16061	527410.4051	4670345.5417
16062	527407.4066	4670343.9184
16063	527404.5631	4670342.6145
16064	527401.0844	4670341.3032
16065	527398.0765	4670340.4739
16066	527395.2405	4670338.5348

shtojca 10.1

393

16067	527392.7351	4670335.4878
16068	527391.1992	4670331.0229
16069	527391.2513	4670326.5765
16070	527392.5626	4670323.0978
16071	527394.9781	4670320.2674
16072	527397.2161	4670319.0230
16073	527399.6167	4670317.4630
16074	527400.8946	4670316.8427
16075	527403.1159	4670317.0275
16076	527405.3595	4670315.3068
16077	527405.2268	4670313.0817
16078	527405.5648	4670311.3387
16079	527406.6894	4670310.2401
16080	527408.4511	4670308.9902
16081	527413.0972	4670305.5506
16082	527415.5238	4670301.7673
16083	527417.3227	4670297.3414
16084	527417.1918	4670294.9576
16085	527415.7887	4670292.7177
16086	527413.7448	4670290.9467
16087	527411.5365	4670289.6503
16088	527408.6874	4670288.8228
16089	527406.8042	4670286.8949
16090	527405.5635	4670284.3392
16091	527401.3579	4670277.3019
16092	527399.6315	4670275.5346
16093	527398.2117	4670274.7239
16094	527396.9543	4670273.5974
16095	527396.9766	4670271.6918
16096	527397.4791	4670269.4742
16097	527397.8153	4670267.8899
16098	527396.5709	4670265.6519
16099	527395.6330	4670264.3703
16100	527394.2224	4670262.7656
16101	527392.3318	4670261.4729
16102	527390.4466	4670259.7038
16103	527388.7296	4670257.1425
16104	527387.4909	4670254.4281
16105	527384.6790	4670250.4246
16106	527378.3848	4670245.4274
16107	527377.4562	4670243.3519

shtojca 10.1

394

16108	527376.8563	4670240.3273
16109	527376.0921	4670237.7772
16110	527374.7001	4670234.5845
16111	527372.8150	4670232.8154
16112	527371.0905	4670230.8893
16113	527369.2185	4670228.0086
16114	527367.9797	4670225.2942
16115	527365.4538	4670223.9940
16116	527363.2269	4670224.2856
16117	527362.2741	4670224.2744
16118	527360.3611	4670224.8873
16119	527357.9791	4670224.8594
16120	527356.8768	4670224.0523
16121	527355.3112	4670222.1282
16122	527353.9025	4670220.3646
16123	527352.0118	4670219.0719
16124	527350.5937	4670218.1024
16125	527349.0058	4670218.0838
16126	527347.0816	4670219.6494
16127	527344.8305	4670222.0054
16128	527343.2406	4670222.1455
16129	527342.1458	4670220.7033
16130	527342.1793	4670217.8450
16131	527342.5248	4670215.4667
16132	527343.0235	4670213.5667
16133	527342.9001	4670210.5477
16134	527341.8145	4670208.3115
16135	527341.9994	4670206.0902
16136	527342.6569	4670204.1920
16137	527342.0459	4670202.1202
16138	527340.1552	4670200.8275
16139	527338.7260	4670200.8107
16140	527336.6523	4670201.5805
16141	527334.4105	4670203.1425
16142	527332.9628	4670204.7137
16143	527331.9914	4670206.2905
16144	527330.3792	4670208.3363
16145	527328.6138	4670209.9038
16146	527326.8633	4670210.2010
16147	527325.6078	4670208.9157
16148	527325.4639	4670207.6434

shtojca 10.1

395

16149	527325.4843	4670205.8967
16150	527326.7678	4670204.7999
16151	527328.5276	4670203.7088
16152	527329.5008	4670201.9732
16153	527329.0430	4670200.3796
16154	527327.7857	4670199.2532
16155	527326.3565	4670199.2364
16156	527323.8045	4670200.1594
16157	527322.2166	4670200.1408
16158	527320.4698	4670200.1204
16159	527318.9004	4670198.5138
16160	527318.1250	4670196.9165
16161	527317.1797	4670196.2701
16162	527316.0848	4670194.8279
16163	527314.9844	4670193.8621
16164	527314.3529	4670193.5371
16165	527312.7649	4670193.5185
16166	527311.1770	4670193.4999
16167	527309.4227	4670194.1146
16168	527308.1449	4670194.7349
16169	527307.0203	4670195.8335
16170	527304.7655	4670198.5070
16171	527302.5293	4670199.5925
16172	527300.6256	4670199.4114
16173	527298.5686	4670198.7520
16174	527296.9788	4670198.8922
16175	527294.9051	4670199.6620
16176	527293.3078	4670200.4374
16177	527292.0151	4670202.3281
16178	527291.5145	4670204.3869
16179	527291.8191	4670205.5022
16180	527292.7514	4670207.2601
16181	527292.4133	4670209.0032
16182	527291.2999	4670209.1490
16183	527289.7119	4670209.1304
16184	527288.4471	4670208.6391
16185	527287.1860	4670207.8302
16186	527286.2276	4670208.2954
16187	527284.6229	4670209.7060
16188	527283.8084	4670211.4435
16189	527282.6801	4670212.8597

shtojca 10.1

396

16190	527281.3855	4670214.9092
16191	527279.7771	4670216.6373
16192	527277.8622	4670217.4090
16193	527275.4709	4670218.1751
16194	527273.5449	4670219.8995
16195	527272.1008	4670221.1532
16196	527270.6456	4670223.3596
16197	527270.9427	4670225.1101
16198	527270.9241	4670226.6981
16199	527268.6916	4670227.4660
16200	527267.4342	4670226.3396
16201	527266.9765	4670224.7460
16202	527266.0274	4670224.4172
16203	527263.7931	4670225.3440
16204	527261.2430	4670226.1082
16205	527259.8175	4670225.7739
16206	527258.3902	4670225.5983
16207	527255.6943	4670225.2491
16208	527254.1157	4670224.4365
16209	527252.0606	4670223.6183
16210	527249.5291	4670222.7945
16211	527246.6745	4670222.4435
16212	527244.2832	4670223.2095
16213	527241.5650	4670224.7659
16214	527239.9528	4670226.8117
16215	527237.2309	4670228.6856
16216	527233.8775	4670230.2345
16217	527230.7072	4670229.7209
16218	527227.8674	4670228.0994
16219	527225.8142	4670227.1225
16220	527223.6003	4670226.3024
16221	527221.8535	4670226.2820
16222	527218.8289	4670226.8818
16223	527216.1182	4670227.8030
16224	527213.2356	4670229.8338
16225	527211.6141	4670232.6736
16226	527210.3065	4670235.8347
16227	527210.2879	4670237.4227
16228	527210.5665	4670240.7612
16229	527210.8394	4670244.5760
16230	527210.6415	4670247.9090

shtojca 10.1

397

16231	527212.6017	4670256.8259
16232	527212.8765	4670260.4819
16233	527212.3443	4670265.2403
16234	527213.0843	4670269.8548
16235	527213.0471	4670273.0307
16236	527213.1668	4670276.3674
16237	527213.7537	4670280.5036
16238	527214.7964	4670286.3921
16239	527216.4911	4670290.8589
16240	527217.4817	4670301.1939
16241	527219.1429	4670308.5191
16242	527221.1440	4670313.9424
16243	527222.6948	4670317.1370
16244	527223.9261	4670320.4866
16245	527223.7413	4670322.7079
16246	527222.7587	4670325.2375
16247	527223.6687	4670328.9011
16248	527226.1816	4670331.3128
16249	527227.9004	4670333.7153
16250	527229.2533	4670340.2427
16251	527231.2303	4670347.7305
16252	527234.3467	4670352.8492
16253	527236.0674	4670355.0929
16254	527239.3873	4670356.4023
16255	527242.7314	4670355.6474
16256	527245.4421	4670354.7262
16257	527247.6820	4670353.3231
16258	527249.7613	4670352.0769
16259	527253.0905	4670352.5924
16260	527255.7789	4670353.5768
16261	527257.1746	4670356.4519
16262	527256.9860	4670358.9908
16263	527256.0128	4670360.7265
16264	527254.8826	4670362.3014
16265	527253.6010	4670363.2393
16266	527252.6296	4670364.8161
16267	527251.0156	4670367.0207
16268	527249.2465	4670368.9058
16269	527247.3186	4670370.7891
16270	527245.7064	4670372.8348
16271	527244.0924	4670375.0394

shtojca 10.1

398

16272	527242.6185	4670378.8338
16273	527243.0521	4670382.4918
16274	527243.1774	4670385.3520
16275	527243.1383	4670388.6868
16276	527242.9442	4670391.7021
16277	527242.5894	4670394.8743
16278	527241.2818	4670398.0354
16279	527240.9419	4670399.9373
16280	527241.7117	4670402.0110
16281	527242.4759	4670404.5610
16282	527242.2371	4670411.3875
16283	527242.8481	4670413.4593
16284	527245.1910	4670416.8220
16285	527252.2234	4670426.5924
16286	527265.9309	4670435.9646
16287	527274.7474	4670442.5796
16288	527280.7352	4670446.6202
16289	527284.0569	4670447.7709
16290	527285.8093	4670447.3150
16291	527286.3155	4670444.7798
16292	527286.3378	4670442.8742
16293	527285.8912	4670440.3278
16294	527285.5959	4670438.4185
16295	527287.3631	4670436.6922
16296	527289.7433	4670436.8789
16297	527291.7946	4670438.0147
16298	527294.6307	4670439.9538
16299	527297.4760	4670441.0989
16300	527300.3176	4670442.5615
16301	527301.4088	4670444.3214
16302	527300.9156	4670445.7450
16303	527299.1558	4670446.8361
16304	527297.8705	4670448.0916
16305	527297.8463	4670450.1560
16306	527298.9412	4670451.5982
16307	527300.5199	4670452.4108
16308	527302.2536	4670453.5428
16309	527304.1369	4670455.4707
16310	527307.6081	4670457.4172
16311	527311.5762	4670457.6226
16312	527314.5952	4670457.4991

shtojca 10.1

399

16313	527317.3004	4670457.0544
16314	527319.3778	4670455.9670
16315	527321.4440	4670455.8323
16316	527324.7714	4670456.5066
16317	527328.0875	4670458.1337
16318	527330.6171	4670459.1162
16319	527338.8505	4670461.2774
16320	527356.5559	4670468.3141
16321	527372.0288	4670476.1188
16322	527379.9036	4670481.7698
16323	527388.5594	4670488.5416
16324	527394.2110	4670494.1666
16325	527398.6220	4670497.2358
16326	527400.6715	4670498.5304
16327	527402.3885	4670501.0917
16328	527404.1092	4670503.3353
16329	527407.8943	4670505.6031
16330	527410.5828	4670506.5876
16331	527411.9952	4670508.0335
16332	527413.2172	4670512.1771
16333	527415.8777	4670515.5435
16334	527419.1864	4670517.8058
16335	527422.5007	4670519.5917
16336	527425.9720	4670521.5382
16337	527429.1256	4670523.4810
16338	527431.3264	4670525.4126
16339	527433.3648	4670527.6600
16340	527435.0818	4670530.2212
16341	527437.4265	4670533.4251
16342	527440.4065	4670536.6364
16343	527442.8970	4670540.9538
16344	527444.1228	4670544.7798
16345	527444.0725	4670549.0674
16346	527442.9535	4670549.6895
16347	527441.5243	4670549.6728
16348	527440.1007	4670549.1796
16349	527437.2647	4670547.2406
16350	527434.7592	4670544.1936
16351	527431.1553	4670540.0221
16352	527429.4289	4670538.2548
16353	527427.5420	4670536.6445

shtojca 10.1

400

16354	527425.1786	4670535.0286
16355	527423.2712	4670535.1651
16356	527420.7155	4670536.4057
16357	527419.4470	4670536.2320
16358	527418.6660	4670535.1111
16359	527418.8490	4670533.0486
16360	527419.6634	4670531.3111
16361	527418.8862	4670529.8726
16362	527415.8802	4670528.8845
16363	527410.8228	4670526.7606
16364	527408.4520	4670525.7799
16365	527407.1965	4670524.4946
16366	527405.4683	4670522.8861
16367	527403.7346	4670521.7541
16368	527402.6267	4670521.4234
16369	527402.1615	4670520.4651
16370	527402.8097	4670519.3609
16371	527404.0913	4670518.4230
16372	527405.2177	4670517.1657
16373	527405.5577	4670515.2638
16374	527404.3040	4670513.8197
16375	527402.4040	4670513.3210
16376	527400.3508	4670512.3440
16377	527397.1916	4670510.8776
16378	527393.6999	4670510.6779
16379	527389.2572	4670510.3082
16380	527385.7804	4670508.8381
16381	527382.3017	4670507.5267
16382	527378.0328	4670505.8885
16383	527374.7055	4670505.2143
16384	527370.9055	4670504.2168
16385	527367.5726	4670504.0189
16386	527363.7763	4670502.7039
16387	527360.3069	4670500.5986
16388	527355.7278	4670498.3214
16389	527352.5704	4670496.6962
16390	527349.0918	4670495.3849
16391	527345.9325	4670493.9185
16392	527341.9831	4670492.1252
16393	527338.3605	4670489.5416
16394	527333.7609	4670489.0113

shtojca 10.1

401

16395	527329.7891	4670489.1236
16396	527324.7057	4670489.2228
16397	527322.9626	4670488.8848
16398	527321.7071	4670487.5995
16399	527321.8864	4670485.8546
16400	527323.3304	4670484.6009
16401	527324.9221	4670484.3019
16402	527326.9977	4670483.3733
16403	527327.0181	4670481.6265
16404	527326.0821	4670480.1862
16405	527324.4978	4670479.8500
16406	527323.0668	4670479.9920
16407	527320.8380	4670480.4424
16408	527318.4486	4670481.0497
16409	527315.9041	4670481.3375
16410	527311.6184	4670481.1285
16411	527307.9772	4670480.1329
16412	527305.1300	4670479.1466
16413	527303.7008	4670479.1298
16414	527301.7766	4670480.6955
16415	527299.8580	4670481.7848
16416	527297.9525	4670481.7624
16417	527296.6876	4670481.2711
16418	527295.2696	4670480.3016
16419	527293.3771	4670479.1677
16420	527291.6396	4670478.3532
16421	527289.7303	4670478.6485
16422	527289.2297	4670480.7073
16423	527288.8898	4670482.6092
16424	527288.0809	4670483.8702
16425	527286.3155	4670485.4378
16426	527284.0719	4670487.1585
16427	527281.8487	4670487.1324
16428	527279.6199	4670487.5828
16429	527277.0605	4670489.1410
16430	527273.7239	4670489.2607
16431	527271.5063	4670488.7583
16432	527269.7800	4670486.9910
16433	527266.6320	4670484.5718
16434	527264.4479	4670481.2110
16435	527263.6892	4670478.1845

shtojca 10.1

402

16436	527264.0477	4670474.6947
16437	527265.3572	4670471.3748
16438	527266.0259	4670468.5239
16439	527265.2691	4670465.3386
16440	527263.5540	4670462.6186
16441	527261.5026	4670461.4828
16442	527257.8633	4670460.3284
16443	527255.4813	4670460.3005
16444	527253.4188	4670460.1175
16445	527251.1993	4670459.7739
16446	527247.7151	4670458.9389
16447	527245.6637	4670457.8032
16448	527242.8184	4670456.6581
16449	527240.5989	4670456.3144
16450	527237.1016	4670456.5911
16451	527232.3581	4670454.7885
16452	527229.8527	4670451.7415
16453	527226.3833	4670449.6362
16454	527223.5492	4670447.5384
16455	527221.3464	4670445.7655
16456	527218.1984	4670443.3463
16457	527214.7272	4670441.3998
16458	527210.9625	4670437.3852
16459	527201.2938	4670422.1840
16460	527198.0353	4670415.6342
16461	527192.6020	4670404.9296
16462	527185.7675	4670391.8262
16463	527181.9203	4670381.2990
16464	527179.6035	4670375.7132
16465	527178.6916	4670372.2084
16466	527178.2599	4670368.3917
16467	527174.2130	4670361.3562
16468	527169.1438	4670346.6853
16469	527168.0750	4670343.0199
16470	527168.1122	4670339.8440
16471	527167.8319	4670336.6643
16472	527166.2792	4670333.6285
16473	527164.0951	4670330.2677
16474	527161.4384	4670326.5837
16475	527158.7797	4670323.0585
16476	527155.6391	4670320.0041

shtojca 10.1

403

16477	527153.1095	4670319.0216
16478	527151.1909	4670320.1108
16479	527150.8342	4670323.4419
16480	527151.5929	4670326.4683
16481	527152.3571	4670329.0184
16482	527151.9781	4670334.2550
16483	527151.6102	4670338.5389
16484	527151.4142	4670341.7130
16485	527151.6760	4670346.4807
16486	527151.7976	4670349.6585
16487	527152.8627	4670353.6415
16488	527153.9333	4670357.1481
16489	527154.1616	4670364.7741
16490	527153.9712	4670367.4718
16491	527152.3739	4670368.2472
16492	527150.1433	4670368.6563
16493	527148.5497	4670369.3141
16494	527147.1075	4670370.4090
16495	527145.8166	4670372.1409
16496	527144.9966	4670374.3547
16497	527144.9668	4670376.8955
16498	527143.6778	4670378.4686
16499	527142.2449	4670378.7695
16500	527139.8611	4670378.9004
16501	527137.4791	4670378.8724
16502	527134.2994	4670379.1528
16503	527131.4299	4670380.0721
16504	527128.7154	4670381.3109
16505	527126.9649	4670381.6080
16506	527126.2981	4670384.3001
16507	527127.2341	4670385.7405
16508	527128.8054	4670387.1883
16509	527130.0590	4670388.6324
16510	527129.5547	4670391.0087
16511	527127.1541	4670392.5688
16512	527124.4471	4670393.1724
16513	527119.3637	4670393.2716
16514	527115.4012	4670392.5899
16515	527112.5521	4670391.7624
16516	527110.1962	4670389.5114
16517	527106.2374	4670388.5120

shtojca 10.1

404

16518	527103.3772	4670388.6373
16519	527099.5474	4670390.1807
16520	527096.1978	4670391.4120
16521	527092.3773	4670392.1613
16522	527088.0916	4670391.9523
16523	527084.2990	4670390.3196
16524	527082.4139	4670388.5505
16525	527080.6839	4670387.1009
16526	527078.6456	4670384.8535
16527	527077.3994	4670382.7743
16528	527075.1874	4670381.7954
16529	527072.1497	4670383.5068
16530	527069.7231	4670387.2901
16531	527069.2299	4670388.7137
16532	527068.7219	4670391.4077
16533	527069.9663	4670393.6457
16534	527071.5431	4670394.6171
16535	527073.1069	4670396.7001
16536	527073.3966	4670399.0858
16537	527072.5747	4670401.4585
16538	527071.6014	4670403.1941
16539	527070.6151	4670406.0413
16540	527070.5891	4670408.2645
16541	527072.1398	4670411.4591
16542	527074.1521	4670415.9296
16543	527076.1625	4670420.5590
16544	527077.8591	4670424.8670
16545	527081.3043	4670429.0367
16546	527084.7643	4670431.9360
16547	527090.5524	4670439.4683
16548	527099.9408	4670451.4899
16549	527114.2109	4670467.0626
16550	527134.9230	4670488.5872
16551	527147.4333	4670505.2511
16552	527156.1455	4670520.7588
16553	527164.3311	4670540.5484
16554	527165.5475	4670545.1684
16555	527166.2913	4670549.4653
16556	527168.2794	4670556.0002
16557	527171.3772	4670562.7069
16558	527176.7205	4670567.5342

shtojca 10.1

405

16559	527181.4491	4670570.6072
16560	527186.3421	4670573.2056
16561	527191.3902	4670576.1235
16562	527196.1225	4670578.8789
16563	527200.0682	4670580.9898
16564	527203.0612	4670583.0896
16565	527206.6838	4670585.6731
16566	527209.5031	4670589.0414
16567	527212.7988	4670592.4152
16568	527220.0384	4670598.0588
16569	527231.2163	4670606.4484
16570	527234.9903	4670609.6690
16571	527237.6563	4670612.5590
16572	527240.6382	4670615.6116
16573	527247.8554	4670623.1607
16574	527257.4491	4670631.2141
16575	527264.5355	4670636.3794
16576	527270.0636	4670638.9853
16577	527272.1224	4670639.4859
16578	527274.3438	4670639.6707
16579	527277.4955	4670641.7723
16580	527280.3297	4670643.8702
16581	527283.1546	4670646.7621
16582	527285.8225	4670649.4933
16583	527288.8099	4670652.0694
16584	527292.1317	4670653.2201
16585	527294.6762	4670652.9322
16586	527297.0675	4670652.1661
16587	527299.4718	4670650.2885
16588	527300.1460	4670646.9612
16589	527300.1814	4670643.9440
16590	527298.7913	4670640.5925
16591	527297.3919	4670638.0350
16592	527295.9906	4670635.6362
16593	527294.7593	4670632.2866
16594	527294.9609	4670628.6361
16595	527296.5768	4670626.2727
16596	527298.9736	4670625.0302
16597	527300.7186	4670625.2095
16598	527303.2444	4670626.5097
16599	527305.2865	4670628.4394

shtojca 10.1

406

16600	527307.9544	4670631.1706
16601	527311.2464	4670634.8621
16602	527315.6518	4670638.4077
16603	527318.9531	4670641.3052
16604	527322.4169	4670643.8869
16605	527325.4043	4670646.4630
16606	527327.8967	4670650.6216
16607	527329.4642	4670652.3870
16608	527331.8499	4670652.0973
16609	527333.1426	4670650.2066
16610	527333.9571	4670648.4691
16611	527334.7697	4670646.8904
16612	527337.0077	4670645.6461
16613	527339.0721	4670645.6703
16614	527342.3976	4670646.5033
16615	527346.1939	4670647.8184
16616	527349.6725	4670649.1297
16617	527354.4123	4670651.2499
16618	527361.0260	4670656.0920
16619	527365.5530	4670662.8155
16620	527366.6218	4670666.4809
16621	527365.4842	4670668.6911
16622	527364.5258	4670669.1563
16623	527362.7790	4670669.1358
16624	527361.5254	4670667.6917
16625	527359.6440	4670665.6050
16626	527357.5963	4670664.1517
16627	527355.0611	4670663.6455
16628	527352.6773	4670663.7764
16629	527349.1763	4670664.3706
16630	527346.9364	4670665.7738
16631	527345.3261	4670667.6607
16632	527343.7176	4670669.3889
16633	527341.9559	4670670.6388
16634	527338.7688	4670671.5544
16635	527335.4303	4670671.8329
16636	527332.0974	4670671.6351
16637	527328.9289	4670670.9626
16638	527325.9192	4670670.2921
16639	527322.4386	4670669.1396
16640	527320.2266	4670668.1607

shtojca 10.1

407

16641	527317.7026	4670666.7018
16642	527315.4943	4670665.4053
16643	527312.8096	4670664.1033
16644	527310.5864	4670664.0773
16645	527308.2026	4670664.2081
16646	527306.1215	4670665.6131
16647	527305.4490	4670668.7817
16648	527306.2114	4670671.4905
16649	527307.1400	4670673.5661
16650	527308.8700	4670675.0157
16651	527311.0746	4670676.6298
16652	527312.9467	4670679.5105
16653	527315.4633	4670681.6046
16654	527318.1554	4670682.2715
16655	527320.5262	4670683.2522
16656	527322.4151	4670684.7037
16657	527323.0261	4670686.7755
16658	527322.9870	4670690.1103
16659	527321.8419	4670692.9556
16660	527319.5834	4670695.9467
16661	527317.4967	4670697.8281
16662	527314.4665	4670698.9044
16663	527311.1280	4670699.1829
16664	527308.1108	4670699.1475
16665	527304.9367	4670698.9515
16666	527299.8868	4670696.1924
16667	527297.8429	4670694.4214
16668	527295.6550	4670691.3782
16669	527294.0968	4670688.8188
16670	527291.6100	4670684.1839
16671	527289.8949	4670681.4638
16672	527287.6996	4670679.0558
16673	527284.8450	4670678.7047
16674	527282.2856	4670680.2629
16675	527280.9817	4670683.1064
16676	527280.7931	4670685.6453
16677	527281.5573	4670688.1954
16678	527282.7924	4670691.2275
16679	527282.7663	4670693.4506
16680	527281.9444	4670695.8233
16681	527279.7026	4670697.3853

shtojca 10.1

408

16682	527276.9863	4670698.7828
16683	527273.8048	4670699.2220
16684	527270.3112	4670699.1810
16685	527268.1048	4670697.7258
16686	527266.8642	4670695.1701
16687	527266.7314	4670692.9451
16688	527267.4001	4670690.0942
16689	527268.3752	4670688.1998
16690	527268.8777	4670685.9822
16691	527268.9130	4670682.9650
16692	527267.3567	4670680.2468
16693	527264.6887	4670677.5156
16694	527262.0059	4670676.0548
16695	527259.9601	4670674.4426
16696	527258.4038	4670671.7244
16697	527256.0813	4670666.6150
16698	527255.9486	4670664.3899
16699	527256.1353	4670662.0098
16700	527256.6322	4670660.2686
16701	527257.9268	4670658.2191
16702	527258.2704	4670655.9997
16703	527256.8617	4670654.2361
16704	527253.3849	4670652.7660
16705	527250.5321	4670652.2561
16706	527248.6339	4670651.5986
16707	527247.5447	4670649.6800
16708	527246.9374	4670647.2906
16709	527244.8916	4670645.6784
16710	527243.6324	4670644.7107
16711	527241.9061	4670642.9435
16712	527240.4992	4670641.0212
16713	527238.6123	4670639.4108
16714	527236.2414	4670638.4301
16715	527231.9688	4670637.1095
16716	527228.1744	4670635.6357
16717	527225.1646	4670634.9651
16718	527224.3818	4670634.0030
16719	527224.0865	4670632.0937
16720	527223.9482	4670630.3451
16721	527222.0687	4670628.0996
16722	527219.7016	4670626.8013

shtojca 10.1

409

16723	527217.3215	4670626.6146
16724	527215.5747	4670626.5941
16725	527213.5140	4670626.2523
16726	527210.3455	4670625.5799
16727	527206.3942	4670623.9454
16728	527204.0308	4670622.3295
16729	527202.1587	4670619.4488
16730	527198.3755	4670617.0222
16731	527195.2162	4670615.5558
16732	527194.5922	4670614.5955
16733	527192.8733	4670612.1931
16734	527191.1266	4670612.1726
16735	527189.8450	4670613.1105
16736	527188.8717	4670614.8461
16737	527187.7527	4670615.4683
16738	527185.5258	4670615.7599
16739	527184.2610	4670615.2686
16740	527183.6388	4670614.1495
16741	527183.8218	4670612.0870
16742	527184.4719	4670610.8241
16743	527183.0669	4670608.7430
16744	527180.6961	4670607.7623
16745	527178.1572	4670607.5737
16746	527175.6239	4670606.9087
16747	527173.5762	4670605.4553
16748	527171.8294	4670605.4349
16749	527169.7465	4670606.9987
16750	527168.6144	4670608.7324
16751	527167.4730	4670611.2602
16752	527166.4812	4670614.5838
16753	527165.9769	4670616.9602
16754	527165.6146	4670620.7676
16755	527165.2375	4670625.8454
16756	527165.3516	4670629.6585
16757	527165.9328	4670634.2711
16758	527167.6238	4670639.0555
16759	527170.2750	4670643.2159
16760	527172.4572	4670646.7355
16761	527174.6432	4670649.9375
16762	527176.3472	4670653.6103
16763	527176.6313	4670656.4724

shtojca 10.1

410

16764	527177.8793	4670658.3929
16765	527179.7756	4670659.2092
16766	527180.3885	4670661.1222
16767	527178.9481	4670662.0583
16768	527177.3583	4670662.1985
16769	527176.2467	4670662.1854
16770	527175.5892	4670664.0836
16771	527175.7275	4670665.8322
16772	527174.9186	4670667.0933
16773	527173.3288	4670667.2335
16774	527172.3890	4670666.1107
16775	527171.4530	4670664.6704
16776	527169.8929	4670662.2698
16777	527168.3235	4670660.6632
16778	527166.2759	4670659.2098
16779	527164.4057	4670656.1703
16780	527162.3804	4670652.8114
16781	527160.3439	4670650.4052
16782	527156.5700	4670647.1846
16783	527152.7923	4670644.2816
16784	527147.7498	4670640.8873
16785	527145.2537	4670637.0463
16786	527143.6992	4670634.1693
16787	527142.4549	4670631.9313
16788	527140.2615	4670629.3645
16789	527135.7438	4670621.8470
16790	527125.0981	4670608.6990
16791	527115.8481	4670598.4261
16792	527113.0083	4670596.8046
16793	527109.5333	4670595.1757
16794	527106.6973	4670593.2366
16795	527104.3563	4670589.7151
16796	527102.1703	4670586.5131
16797	527099.6556	4670584.2602
16798	527097.2885	4670582.9619
16799	527094.5833	4670583.4066
16800	527092.1567	4670587.1899
16801	527092.6033	4670589.7362
16802	527093.2106	4670592.1257
16803	527092.8688	4670594.1863
16804	527091.4303	4670594.9636

shtojca 10.1

411

16805	527089.8461	4670594.6274
16806	527088.2692	4670593.6560
16807	527086.6831	4670593.4786
16808	527085.4016	4670594.4165
16809	527084.1107	4670596.1484
16810	527083.4550	4670597.8877
16811	527082.4632	4670601.2113
16812	527081.4471	4670606.5993
16813	527079.9268	4670614.3636
16814	527075.8005	4670627.6562
16815	527072.3466	4670637.7802
16816	527066.9891	4670647.7231
16817	527064.5624	4670651.5063
16818	527061.8368	4670653.6979
16819	527058.1435	4670657.1487
16820	527055.7280	4670659.9791
16821	527052.9838	4670663.7586
16822	527050.2396	4670667.5382
16823	527048.2893	4670671.3270
16824	527046.0029	4670676.7001
16825	527045.8106	4670679.5566
16826	527044.4993	4670683.0353
16827	527043.5130	4670685.8825
16828	527044.2661	4670689.3853
16829	527044.8715	4670691.9336
16830	527045.8001	4670694.0091
16831	527047.2032	4670696.2490
16832	527047.0258	4670697.8352
16833	527046.2188	4670698.9374
16834	527045.4025	4670700.8337
16835	527044.8944	4670703.5277
16836	527044.0763	4670705.5828
16837	527042.2867	4670709.2147
16838	527041.4685	4670711.2697
16839	527041.2948	4670712.5383
16840	527041.8909	4670715.8805
16841	527043.1371	4670717.9597
16842	527043.9051	4670720.1922
16843	527043.4101	4670721.7746
16844	527041.8016	4670723.5028
16845	527040.2025	4670724.4370

shtojca 10.1

412

16846	527038.6014	4670725.5300
16847	527037.7926	4670726.7910
16848	527036.8230	4670728.2091
16849	527035.5545	4670728.0354
16850	527034.6278	4670725.8010
16851	527034.3325	4670723.8917
16852	527035.4832	4670720.5700
16853	527036.2958	4670718.9913
16854	527036.1723	4670715.9723
16855	527034.9336	4670713.2578
16856	527034.9671	4670710.3995
16857	527036.4297	4670707.5578
16858	527037.5581	4670706.1417
16859	527038.8564	4670703.7746
16860	527038.8992	4670700.1222
16861	527038.9420	4670696.4699
16862	527038.9717	4670693.9291
16863	527039.0052	4670691.0707
16864	527039.0369	4670688.3712
16865	527039.0685	4670685.6716
16866	527038.7807	4670683.1271
16867	527038.1660	4670681.3729
16868	527038.1939	4670678.9909
16869	527039.0251	4670675.8242
16870	527040.6652	4670671.3965
16871	527042.1130	4670669.8252
16872	527042.7593	4670668.8799
16873	527043.8988	4670666.5109
16874	527043.9230	4670664.4466
16875	527043.4782	4670661.7414
16876	527042.5441	4670660.1423
16877	527043.0446	4670658.0835
16878	527044.5055	4670655.4006
16879	527043.8963	4670653.1700
16880	527043.6085	4670650.6255
16881	527044.5966	4670647.6195
16882	527045.7324	4670645.5682
16883	527046.2423	4670642.7154
16884	527045.8031	4670639.5338
16885	527043.9366	4670636.1767
16886	527041.9095	4670632.9766

shtojca 10.1

413

16887	527039.7589	4670626.7574
16888	527041.2755	4670619.3106
16889	527041.9944	4670612.1721
16890	527042.7413	4670602.6517
16891	527041.7097	4670595.8103
16892	527039.8488	4670591.9768
16893	527037.3396	4670589.2475
16894	527035.3162	4670585.7297
16895	527031.9008	4670579.0193
16896	527029.8848	4670574.8663
16897	527026.4452	4670570.2202
16898	527023.1569	4670566.2112
16899	527019.8743	4670561.7258
16900	527012.3450	4670553.6965
16901	527010.1646	4670550.0181
16902	527007.8236	4670546.4967
16903	527007.2200	4670543.7896
16904	527005.8206	4670541.2321
16905	527003.4591	4670539.4574
16906	527001.8823	4670538.4860
16907	526999.5189	4670536.8701
16908	526997.7944	4670534.9441
16909	526996.3988	4670532.0690
16910	526995.7933	4670529.5208
16911	526994.5416	4670527.9179
16912	526991.6869	4670527.5668
16913	526988.9855	4670527.6940
16914	526985.6805	4670525.1141
16915	526982.8686	4670521.1107
16916	526980.6938	4670516.9559
16917	526979.1412	4670513.9201
16918	526976.1519	4670511.5028
16919	526972.6826	4670509.3974
16920	526970.3229	4670507.4640
16921	526967.6457	4670505.5267
16922	526965.1235	4670503.9090
16923	526962.2819	4670502.4463
16924	526957.8504	4670501.1238
16925	526953.2471	4670500.9111
16926	526949.5799	4670502.1387
16927	526947.1793	4670503.6987

shtojca 10.1

414

16928	526944.4518	4670506.0491
16929	526941.4030	4670508.7133
16930	526939.3107	4670511.0711
16931	526937.8443	4670514.2303
16932	526935.5635	4670519.1270
16933	526934.7118	4670524.0404
16934	526934.1684	4670529.7516
16935	526934.1182	4670534.0391
16936	526933.7504	4670538.3230
16937	526933.0649	4670542.6031
16938	526932.8559	4670546.8888
16939	526933.4315	4670551.9778
16940	526933.2734	4670565.4756
16941	526932.3361	4670577.6938
16942	526928.1261	4670598.1322
16943	526922.8529	4670614.4289
16944	526915.5488	4670627.8430
16945	526911.3438	4670634.3054
16946	526909.0871	4670637.1377
16947	526908.1101	4670639.1909
16948	526907.6058	4670641.5673
16949	526907.4210	4670643.7886
16950	526906.1003	4670648.0613
16951	526906.2163	4670651.7155
16952	526906.3267	4670655.8461
16953	526906.4297	4670660.6119
16954	526906.9402	4670671.2589
16955	526907.2473	4670685.7151
16956	526907.5246	4670702.7121
16957	526906.6252	4670725.2540
16958	526907.1245	4670736.8537
16959	526906.9211	4670740.6630
16960	526904.8232	4670743.4972
16961	526902.0920	4670746.1652
16962	526898.7442	4670747.2377
16963	526896.0409	4670747.5236
16964	526893.6682	4670746.7017
16965	526891.4544	4670745.8817
16966	526888.6090	4670744.7366
16967	526886.0924	4670742.6424
16968	526883.7421	4670739.9150

shtojca 10.1

415

16969	526880.9209	4670736.7055
16970	526880.0054	4670733.5184
16971	526879.2430	4670730.8095
16972	526876.2854	4670725.6926
16973	526873.6175	4670722.9614
16974	526871.1083	4670720.2320
16975	526869.3913	4670717.6708
16976	526866.8803	4670715.1003
16977	526865.3091	4670713.6525
16978	526863.9059	4670711.4125
16979	526862.9904	4670708.2254
16980	526862.0748	4670705.0383
16981	526860.2046	4670701.9988
16982	526857.8431	4670700.2241
16983	526854.6857	4670698.5989
16984	526853.9103	4670697.0016
16985	526853.7757	4670694.9354
16986	526853.1591	4670693.3399
16987	526851.4347	4670691.4139
16988	526850.4968	4670690.1323
16989	526850.2034	4670688.0642
16990	526851.3466	4670685.3777
16991	526851.6921	4670682.9995
16992	526851.0960	4670679.6572
16993	526848.2823	4670675.8126
16994	526845.6087	4670673.5578
16995	526843.1015	4670670.6696
16996	526841.8609	4670668.1140
16997	526841.7486	4670664.1422
16998	526840.8293	4670661.2726
16999	526838.6303	4670659.1822
17000	526837.3767	4670657.7381
17001	526837.0870	4670655.3524
17002	526837.7426	4670653.6131
17003	526836.8066	4670652.1727
17004	526835.0654	4670651.6759
17005	526833.3335	4670650.3850
17006	526831.6072	4670648.6178
17007	526828.7656	4670647.1551
17008	526825.9295	4670645.2160
17009	526824.9916	4670643.9345

shtojca 10.1

416

17010	526823.7529	4670641.2200
17011	526822.6729	4670638.5074
17012	526821.1147	4670635.9480
17013	526818.5888	4670634.6479
17014	526815.9041	4670633.3459
17015	526812.8981	4670632.3577
17016	526807.3607	4670630.5458
17017	526801.8251	4670628.5751
17018	526798.1913	4670626.9443
17019	526794.3913	4670625.9469
17020	526790.4195	4670626.0592
17021	526786.4309	4670627.6006
17022	526781.9622	4670629.4541
17023	526777.0228	4670630.8256
17024	526771.4332	4670633.4600
17025	526766.1556	4670636.5746
17026	526760.2205	4670641.5873
17027	526756.3424	4670647.2594
17028	526754.6539	4670655.8159
17029	526756.0608	4670657.7382
17030	526758.7529	4670658.4050
17031	526760.8229	4670657.9528
17032	526761.9382	4670657.6483
17033	526763.3525	4670658.9354
17034	526762.5343	4670660.9905
17035	526761.2416	4670662.8811
17036	526759.7975	4670664.1348
17037	526758.0489	4670664.2731
17038	526756.4497	4670665.2073
17039	526755.1589	4670666.9392
17040	526753.8550	4670669.7827
17041	526752.7155	4670672.1516
17042	526751.4228	4670674.0423
17043	526751.2342	4670676.5812
17044	526752.4804	4670678.6605
17045	526755.6564	4670678.6977
17046	526757.7393	4670677.1339
17047	526759.5066	4670675.4076
17048	526761.4122	4670675.4299
17049	526762.8358	4670675.9231
17050	526763.7718	4670677.3634

shtojca 10.1

417

17051	526763.6000	4670678.4732
17052	526763.1013	4670680.3731
17053	526763.5553	4670682.2843
17054	526763.2210	4670683.7098
17055	526761.7695	4670685.5986
17056	526760.3273	4670686.6934
17057	526757.2952	4670687.9285
17058	526755.0702	4670688.0612
17059	526753.7868	4670689.1579
17060	526752.5015	4670690.4134
17061	526751.7094	4670690.2453
17062	526749.9793	4670688.7957
17063	526748.4007	4670687.9831
17064	526747.2891	4670687.9700
17065	526745.0640	4670688.1028
17066	526743.4742	4670688.2430
17067	526742.0562	4670687.2734
17068	526740.1580	4670686.6159
17069	526738.4075	4670686.9130
17070	526737.4343	4670688.6487
17071	526735.6838	4670688.9458
17072	526733.6361	4670687.4924
17073	526731.1103	4670686.1923
17074	526729.3672	4670685.8542
17075	526727.4598	4670685.9907
17076	526724.2764	4670686.5886
17077	526722.1934	4670688.1524
17078	526719.6265	4670690.3458
17079	526717.3959	4670690.9550
17080	526714.0612	4670690.9159
17081	526711.2065	4670690.5648
17082	526708.6602	4670691.0114
17083	526705.6114	4670693.6756
17084	526704.3242	4670695.0899
17085	526703.1922	4670696.8237
17086	526702.0545	4670699.0338
17087	526701.2103	4670703.3121
17088	526702.1073	4670708.0872
17089	526703.7778	4670714.6184
17090	526705.1195	4670722.0987
17091	526704.1202	4670726.0575

shtojca 10.1

418

17092	526702.8200	4670728.5833
17093	526703.0967	4670732.0806
17094	526704.4886	4670735.2733
17095	526704.4607	4670737.6553
17096	526702.2171	4670739.3760
17097	526699.8165	4670740.9361
17098	526699.0076	4670742.1972
17099	526698.8191	4670744.7361
17100	526698.1597	4670746.7930
17101	526696.7100	4670748.5231
17102	526694.7802	4670750.5651
17103	526693.6445	4670752.6165
17104	526693.7754	4670755.0003
17105	526694.0743	4670756.5920
17106	526693.7363	4670758.3351
17107	526692.7705	4670759.4355
17108	526690.8556	4670760.2071
17109	526689.2695	4670760.0297
17110	526687.8496	4670759.2190
17111	526686.9210	4670757.1435
17112	526685.3553	4670755.2193
17113	526682.8276	4670754.0779
17114	526680.1262	4670754.2051
17115	526677.4266	4670754.1734
17116	526675.0558	4670753.1927
17117	526672.5317	4670751.7338
17118	526669.5257	4670750.7456
17119	526668.7541	4670748.8308
17120	526667.9843	4670746.7571
17121	526667.2294	4670743.4130
17122	526666.3194	4670739.7495
17123	526664.5949	4670737.8234
17124	526661.7403	4670737.4723
17125	526659.1883	4670738.3954
17126	526657.1258	4670738.2124
17127	526655.2370	4670736.7609
17128	526653.8357	4670734.3621
17129	526652.2645	4670732.9144
17130	526650.6933	4670731.4666
17131	526648.6512	4670729.5368
17132	526646.4466	4670727.9228

shtojca 10.1

419

17133	526643.4499	4670726.1406
17134	526640.7690	4670724.5210
17135	526637.1408	4670722.4138
17136	526635.4126	4670720.8054
17137	526633.7049	4670717.4501
17138	526631.9824	4670715.3653
17139	526630.4148	4670713.5999
17140	526627.7302	4670712.2979
17141	526623.3396	4670707.4818
17142	526618.7773	4670703.7755
17143	526615.3172	4670700.8762
17144	526611.8423	4670699.2473
17145	526608.9988	4670697.9434
17146	526606.7979	4670696.0118
17147	526604.9314	4670692.6547
17148	526602.5941	4670688.8156
17149	526597.6056	4670680.8162
17150	526592.3274	4670670.4310
17151	526586.7000	4670662.7417
17152	526578.9034	4670650.4212
17153	526577.1771	4670648.6540
17154	526576.3961	4670647.5331
17155	526576.2578	4670645.7844
17156	526575.9607	4670644.0339
17157	526573.4385	4670642.4162
17158	526570.4492	4670639.9989
17159	526567.4674	4670636.9463
17160	526563.8541	4670633.5688
17161	526561.6440	4670632.4311
17162	526559.7459	4670631.7736
17163	526558.3316	4670630.4865
17164	526556.7640	4670628.7211
17165	526554.3970	4670627.4228
17166	526551.7141	4670625.9620
17167	526547.7628	4670624.3275
17168	526546.8286	4670622.7283
17169	526546.0551	4670620.9723
17170	526544.0019	4670619.9953
17171	526541.7806	4670619.8104
17172	526539.4153	4670618.3533
17173	526538.1636	4670616.7505

shtojca 10.1

420

17174	526536.8969	4670616.4180
17175	526534.5112	4670616.7077
17176	526531.7986	4670617.7876
17177	526529.8800	4670618.8769
17178	526527.9763	4670618.6958
17179	526525.4411	4670618.1896
17180	526522.2763	4670617.1996
17181	526520.3763	4670616.7009
17182	526516.5558	4670617.4502
17183	526513.6845	4670618.5283
17184	526510.9849	4670618.4967
17185	526508.2853	4670618.4650
17186	526505.5783	4670619.0686
17187	526502.5425	4670620.6212
17188	526500.6276	4670621.3929
17189	526498.5726	4670620.5747
17190	526496.3457	4670620.8662
17191	526494.1113	4670621.7930
17192	526489.8145	4670622.5367
17193	526482.6648	4670622.7706
17194	526476.7856	4670623.0193
17195	526471.5304	4670624.2283
17196	526467.8520	4670626.4087
17197	526464.1773	4670628.2715
17198	526460.6707	4670629.3421
17199	526456.3645	4670630.8799
17200	526452.3667	4670633.2153
17201	526449.3365	4670634.2915
17202	526446.3193	4670634.2562
17203	526444.5856	4670633.1241
17204	526441.5740	4670632.6124
17205	526437.1146	4670633.6719
17206	526433.9331	4670634.1110
17207	526431.0747	4670634.0776
17208	526427.5551	4670636.2598
17209	526426.1073	4670637.8310
17210	526424.5137	4670638.2888
17211	526423.7309	4670637.3267
17212	526421.3601	4670636.3460
17213	526418.9744	4670636.6357
17214	526415.9479	4670637.3943

shtojca 10.1

421

17215	526414.0219	4670639.1188
17216	526411.1431	4670640.8321
17217	526406.9882	4670643.0069
17218	526404.1150	4670644.2438
17219	526400.7672	4670645.3163
17220	526396.9374	4670646.8596
17221	526394.5387	4670648.2609
17222	526391.9831	4670649.5015
17223	526389.9187	4670649.4773
17224	526386.3991	4670651.6595
17225	526380.1427	4670656.9861
17226	526371.6464	4670663.7158
17227	526362.6774	4670670.1223
17228	526344.6067	4670680.7103
17229	526329.7659	4670686.7304
17230	526313.9760	4670692.4217
17231	526304.8743	4670696.6032
17232	526301.0408	4670698.4641
17233	526297.9957	4670700.8107
17234	526297.1552	4670704.7714
17235	526298.0429	4670710.3405
17236	526300.0440	4670715.7638
17237	526303.1716	4670719.9297
17238	526306.4765	4670722.5096
17239	526309.9310	4670725.8853
17240	526313.2267	4670729.2591
17241	526316.0702	4670730.5630
17242	526319.0818	4670731.0748
17243	526325.3928	4670734.6427
17244	526343.0256	4670747.8726
17245	526361.9194	4670761.9113
17246	526378.0071	4670771.4702
17247	526382.5564	4670776.2881
17248	526386.4780	4670780.4634
17249	526390.7208	4670784.3248
17250	526395.7726	4670786.9251
17251	526399.9088	4670786.3383
17252	526403.4005	4670786.5380
17253	526409.3920	4670790.2611
17254	526413.5040	4670791.7387
17255	526419.0489	4670792.9154

shtojca 10.1

422

17256	526425.2384	4670793.3056
17257	526431.4315	4670793.3781
17258	526435.8685	4670794.2242
17259	526439.1865	4670795.6925
17260	526442.4859	4670798.7487
17261	526444.8344	4670801.6350
17262	526446.6953	4670805.4685
17263	526448.2201	4670810.8862
17264	526450.3744	4670816.7878
17265	526453.8084	4670821.9103
17266	526461.1770	4670830.0965
17267	526469.6646	4670837.6605
17268	526479.9084	4670844.4509
17269	526484.4800	4670847.3633
17270	526486.6604	4670851.0417
17271	526486.6325	4670853.4237
17272	526487.5350	4670857.7224
17273	526490.8326	4670860.9374
17274	526494.6177	4670863.2052
17275	526500.5999	4670867.7223
17276	526505.9469	4670872.2319
17277	526511.1463	4670875.7869
17278	526513.3323	4670878.9889
17279	526517.8853	4670883.4892
17280	526522.7690	4670886.8817
17281	526528.5868	4670891.8733
17282	526533.6181	4670896.2204
17283	526538.3467	4670899.2934
17284	526541.6834	4670899.1736
17285	526545.4871	4670899.8535
17286	526551.1796	4670901.9849
17287	526554.1744	4670903.9258
17288	526556.6817	4670906.8139
17289	526558.2288	4670910.3261
17290	526560.1064	4670912.7304
17291	526562.9518	4670913.8755
17292	526564.5379	4670914.0529
17293	526567.0768	4670914.2415
17294	526569.2944	4670914.7439
17295	526571.9698	4670916.8399
17296	526575.2524	4670921.3253

shtojca 10.1

423

17297	526578.2417	4670923.7427
17298	526582.0361	4670925.2165
17299	526585.3634	4670925.8908
17300	526588.9934	4670927.8392
17301	526593.8752	4670931.3904
17302	526597.3260	4670935.0837
17303	526600.2966	4670939.0890
17304	526602.4900	4670941.6558
17305	526605.4812	4670943.9144
17306	526608.8085	4670944.5887
17307	526611.6613	4670945.0985
17308	526614.4936	4670947.3552
17309	526616.0481	4670950.2322
17310	526617.9201	4670953.1129
17311	526621.6941	4670956.3335
17312	526623.4055	4670959.3711
17313	526625.1225	4670961.9324
17314	526628.1267	4670963.0793
17315	526633.4849	4670966.6362
17316	526639.6240	4670971.3139
17317	526660.9973	4670990.6228
17318	526679.5140	4671009.7393
17319	526693.3301	4671023.4009
17320	526703.5384	4671033.2086
17321	526705.5656	4671036.4087
17322	526705.0650	4671038.4675
17323	526705.0408	4671040.5319
17324	526706.4551	4671041.8190
17325	526708.5102	4671042.6372
17326	526711.2079	4671042.8277
17327	526712.3158	4671043.1583
17328	526712.9212	4671045.7065
17329	526711.9423	4671047.9185
17330	526709.6968	4671049.7980
17331	526708.0809	4671052.1614
17332	526707.4141	4671054.8535
17333	526706.9024	4671057.8651
17334	526707.3527	4671060.0939
17335	526709.1013	4671059.9555
17336	526711.1862	4671058.2329
17337	526712.9423	4671057.4594

shtojca 10.1

424

17338	526714.2052	4671058.1095
17339	526714.8162	4671060.1813
17340	526714.6314	4671062.4026
17341	526713.6693	4671063.1855
17342	526712.5391	4671064.7604
17343	526712.5167	4671066.6660
17344	526712.3375	4671068.4109
17345	526711.5360	4671069.0368
17346	526709.3054	4671069.6460
17347	526707.2336	4671070.2570
17348	526705.7895	4671071.5106
17349	526705.9241	4671073.5768
17350	526707.0153	4671075.3366
17351	526708.5921	4671076.3080
17352	526711.1235	4671077.1318
17353	526713.4925	4671078.2713
17354	526713.3169	4671079.6986
17355	526712.1979	4671080.3208
17356	526711.2395	4671080.7860
17357	526711.8636	4671081.7463
17358	526713.2816	4671082.7158
17359	526715.3385	4671083.3752
17360	526718.0306	4671084.0420
17361	526719.2880	4671085.1685
17362	526720.6893	4671087.5672
17363	526723.9961	4671089.9883
17364	526726.8340	4671091.7685
17365	526732.3622	4671094.3744
17366	526738.3723	4671096.5095
17367	526745.0065	4671099.6049
17368	526751.3305	4671102.0613
17369	526761.9402	4671104.7267
17370	526771.4551	4671105.9500
17371	526782.2571	4671105.7589
17372	526795.5999	4671105.5976
17373	526807.5097	4671105.7372
17374	526817.8205	4671106.8109
17375	526823.0440	4671108.3015
17376	526825.4074	4671109.9174
17377	526828.8526	4671114.0871
17378	526831.0590	4671115.5424

shtojca 10.1

425

17379	526833.5942	4671116.0485
17380	526836.6002	4671117.0367
17381	526838.8141	4671117.8567
17382	526842.9205	4671119.8107
17383	526845.2801	4671121.7442
17384	526847.4922	4671122.7230
17385	526849.3922	4671123.2218
17386	526850.6737	4671122.2839
17387	526850.3877	4671119.5806
17388	526849.2966	4671117.8208
17389	526849.3134	4671116.3916
17390	526850.2829	4671114.9736
17391	526852.3566	4671114.2038
17392	526853.7858	4671114.2205
17393	526855.8446	4671114.7211
17394	526857.5746	4671116.1707
17395	526857.5467	4671118.5527
17396	526856.7285	4671120.6078
17397	526856.2223	4671123.1430
17398	526857.1565	4671124.7421
17399	526860.1569	4671126.2067
17400	526863.1741	4671126.2420
17401	526866.3594	4671125.4853
17402	526867.8072	4671123.9140
17403	526868.7711	4671122.9724
17404	526871.1643	4671122.0475
17405	526873.5462	4671122.0754
17406	526876.8680	4671123.2261
17407	526880.3392	4671125.1726
17408	526882.0506	4671128.2103
17409	526883.1027	4671133.3048
17410	526882.7423	4671136.9535
17411	526882.0587	4671141.0748
17412	526879.9478	4671145.0205
17413	526877.6874	4671148.1705
17414	526875.1001	4671152.1106
17415	526872.6735	4671155.8939
17416	526870.4019	4671159.9966
17417	526868.1527	4671162.1937
17418	526864.4761	4671164.2153
17419	526859.6824	4671166.7002

shtojca 10.1

426

17420	526855.2044	4671169.3477
17421	526851.3784	4671170.5734
17422	526849.6483	4671169.1238
17423	526847.6063	4671167.1940
17424	526845.2392	4671165.8957
17425	526842.5415	4671165.7053
17426	526839.9784	4671167.5811
17427	526836.6213	4671169.4476
17428	526833.2772	4671170.2025
17429	526830.3984	4671171.9158
17430	526829.7427	4671173.6551
17431	526829.8736	4671176.0389
17432	526826.8415	4671177.2740
17433	526823.9850	4671177.0817
17434	526822.2438	4671176.5848
17435	526819.8842	4671174.6513
17436	526816.7399	4671171.9145
17437	526813.4200	4671170.6050
17438	526810.0945	4671169.7720
17439	526807.0792	4671169.5778
17440	526804.6824	4671170.8203
17441	526802.9412	4671170.3234
17442	526801.2037	4671169.5090
17443	526799.3111	4671168.3750
17444	526795.9782	4671168.1772
17445	526793.5870	4671168.9432
17446	526791.3563	4671169.5524
17447	526789.6245	4671168.2615
17448	526785.2042	4671165.9862
17449	526777.7611	4671164.1520
17450	526767.1477	4671161.8041
17451	526745.1045	4671159.0047
17452	526731.9373	4671157.7386
17453	526720.4833	4671159.3514
17454	526714.3969	4671163.7271
17455	526709.4034	4671169.7037
17456	526706.4706	4671176.0222
17457	526704.0254	4671181.3934
17458	526701.5857	4671186.2882
17459	526698.2026	4671190.3779
17460	526695.1538	4671193.0421

shtojca 10.1

427

17461	526690.6962	4671193.9428
17462	526687.2083	4671193.4254
17463	526683.5782	4671191.4771
17464	526677.2821	4671186.6387
17465	526663.4251	4671176.4706
17466	526658.3845	4671172.9175
17467	526655.5373	4671171.9312
17468	526653.3123	4671172.0640
17469	526650.6034	4671172.8263
17470	526646.9194	4671175.4831
17471	526642.9085	4671178.9301
17472	526637.5938	4671185.2206
17473	526631.6326	4671192.4565
17474	526625.0102	4671201.9081
17475	526618.5578	4671210.4088
17476	526614.3639	4671215.9183
17477	526610.6446	4671221.5923
17478	526608.5560	4671223.6324
17479	526606.2937	4671226.9411
17480	526604.0315	4671230.2499
17481	526601.7692	4671233.5586
17482	526600.4523	4671237.5136
17483	526600.2228	4671243.5461
17484	526599.1993	4671249.5693
17485	526598.3662	4671252.8947
17486	526597.0754	4671254.6266
17487	526595.3063	4671256.5117
17488	526593.5185	4671259.9848
17489	526592.2054	4671263.6223
17490	526592.0168	4671266.1612
17491	526592.9417	4671268.5543
17492	526594.8212	4671270.7998
17493	526595.9086	4671272.8772
17494	526595.8769	4671275.5768
17495	526595.3670	4671278.4296
17496	526594.5321	4671281.9138
17497	526593.8541	4671285.5588
17498	526591.9337	4671286.8068
17499	526591.1285	4671287.7503
17500	526591.2519	4671290.7693
17501	526593.1203	4671293.9676

shtojca 10.1

428

17502	526595.1419	4671297.6442
17503	526596.4854	4671304.9656
17504	526598.2421	4671317.6918
17505	526597.5437	4671323.0835
17506	526595.5953	4671326.7135
17507	526594.1270	4671330.0316
17508	526592.0571	4671330.4838
17509	526591.1248	4671328.7258
17510	526589.8637	4671327.9169
17511	526588.7465	4671328.3803
17512	526587.9376	4671329.6414
17513	526587.4408	4671331.3826
17514	526586.4731	4671332.6418
17515	526584.7226	4671332.9389
17516	526582.8170	4671332.9166
17517	526581.0795	4671332.1021
17518	526580.6217	4671330.5086
17519	526580.6441	4671328.6030
17520	526581.7780	4671326.7104
17521	526582.8989	4671325.9295
17522	526584.5111	4671323.8837
17523	526585.9700	4671321.3597
17524	526586.3081	4671319.6166
17525	526584.4155	4671318.4827
17526	526582.8238	4671318.7817
17527	526581.3779	4671320.1941
17528	526580.2496	4671321.6103
17529	526578.6411	4671323.3385
17530	526575.7772	4671323.7814
17531	526574.0304	4671323.7609
17532	526572.4405	4671323.9011
17533	526569.0946	4671324.8148
17534	526567.8298	4671324.3235
17535	526567.8559	4671322.1003
17536	526568.5152	4671320.0434
17537	526569.8080	4671318.1527
17538	526572.1974	4671317.5454
17539	526574.2562	4671318.0460
17540	526574.5980	4671315.9854
17541	526573.6675	4671314.0686
17542	526572.9033	4671311.5185

shtojca 10.1

429

17543	526571.6776	4671307.6925
17544	526571.5485	4671305.1499
17545	526571.9015	4671302.1364
17546	526572.2600	4671298.6466
17547	526570.0592	4671296.7149
17548	526570.4177	4671293.2251
17549	526570.4457	4671290.8431
17550	526567.7870	4671287.3179
17551	526566.6978	4671285.3993
17552	526564.6762	4671281.7228
17553	526562.6416	4671279.1578
17554	526560.7546	4671277.5475
17555	526560.1492	4671274.9993
17556	526560.0295	4671271.6627
17557	526560.0667	4671268.4867
17558	526558.6654	4671266.0880
17559	526556.7841	4671264.0013
17560	526555.0540	4671262.5516
17561	526553.4828	4671261.1038
17562	526552.7558	4671255.3778
17563	526552.0139	4671250.9221
17564	526550.7770	4671248.0489
17565	526549.8373	4671246.9261
17566	526550.0258	4671244.3872
17567	526551.1635	4671242.1771
17568	526551.0307	4671239.9520
17569	526550.9054	4671237.0918
17570	526551.2584	4671234.0784
17571	526552.5697	4671230.5997
17572	526552.9264	4671227.2686
17573	526555.0336	4671223.6405
17574	526557.4900	4671217.3165
17575	526559.1189	4671213.8415
17576	526559.9445	4671211.1513
17577	526561.7546	4671205.7726
17578	526563.8878	4671199.9212
17579	526566.3089	4671196.6144
17580	526568.7076	4671195.2131
17581	526569.9966	4671193.6400
17582	526570.1833	4671191.2599
17583	526569.2547	4671189.1844

shtojca 10.1

430

17584	526568.0066	4671187.2639
17585	526568.0364	4671184.7231
17586	526568.8751	4671180.9213
17587	526569.8614	4671178.0741
17588	526570.9971	4671176.0227
17589	526571.5163	4671172.3760
17590	526571.5684	4671167.9296
17591	526573.5429	4671162.0764
17592	526575.6705	4671156.7015
17593	526576.8324	4671152.4269
17594	526577.8298	4671148.6270
17595	526578.0351	4671144.6589
17596	526579.2025	4671139.9079
17597	526582.1186	4671135.0187
17598	526585.5092	4671130.2938
17599	526588.2646	4671125.5615
17600	526589.9065	4671120.9750
17601	526592.5497	4671112.2709
17602	526594.3820	4671104.9866
17603	526594.6264	4671097.6838
17604	526593.1315	4671089.7252
17605	526591.9170	4671084.9464
17606	526589.9047	4671080.4759
17607	526588.0345	4671077.4364
17608	526585.6767	4671075.3441
17609	526583.6477	4671072.3027
17610	526582.2576	4671068.9512
17611	526580.5424	4671066.2312
17612	526578.6573	4671064.4621
17613	526577.5755	4671061.9083
17614	526574.7525	4671058.8576
17615	526572.0939	4671055.3324
17616	526571.3259	4671053.0999
17617	526569.4352	4671051.8072
17618	526566.8926	4671051.9362
17619	526564.1967	4671051.5870
17620	526558.8292	4671048.8242
17621	526554.4127	4671046.2313
17622	526551.4271	4671043.4964
17623	526548.9161	4671040.9258
17624	526546.5453	4671039.9451

shtojca 10.1

431

17625	526544.0120	4671039.2801
17626	526540.8360	4671039.2429
17627	526535.9338	4671037.4385
17628	526531.6425	4671037.7058
17629	526527.9846	4671038.1394
17630	526524.8123	4671037.7846
17631	526522.2846	4671036.6432
17632	526518.0063	4671035.7990
17633	526514.0364	4671035.7525
17634	526509.5900	4671035.7004
17635	526507.8581	4671034.4095
17636	526505.3304	4671033.2681
17637	526502.1488	4671033.7073
17638	526499.7352	4671036.3790
17639	526496.8378	4671039.6802
17640	526493.0099	4671041.0648
17641	526488.8793	4671041.1752
17642	526484.1284	4671040.0078
17643	526480.0145	4671038.6890
17644	526474.9590	4671036.4063
17645	526469.5766	4671034.9138
17646	526465.7841	4671033.2812
17647	526461.6683	4671032.1212
17648	526457.8702	4671030.9650
17649	526454.2234	4671030.4458
17650	526450.4067	4671030.8775
17651	526444.8283	4671032.5591
17652	526440.0346	4671035.0441
17653	526436.5019	4671038.3379
17654	526433.1095	4671043.2216
17655	526429.5415	4671049.5326
17656	526426.9319	4671055.3783
17657	526424.9760	4671059.6435
17658	526424.1411	4671063.1278
17659	526423.3192	4671065.5005
17660	526422.6338	4671069.7806
17661	526420.4447	4671080.3958
17662	526419.2196	4671090.0695
17663	526416.1714	4671106.2334
17664	526413.2951	4671121.2876
17665	526412.6208	4671124.6149

shtojca 10.1

432

17666	526411.0030	4671127.1371
17667	526408.4306	4671129.8069
17668	526406.6522	4671132.4860
17669	526405.3483	4671135.3294
17670	526405.7931	4671138.0346
17671	526406.5517	4671141.0611
17672	526406.0586	4671142.4847
17673	526404.7622	4671144.6930
17674	526403.6264	4671146.7443
17675	526402.3244	4671149.4290
17676	526401.3325	4671152.7526
17677	526401.2822	4671157.0401
17678	526401.0806	4671160.6906
17679	526399.9188	4671164.9651
17680	526395.5667	4671183.9725
17681	526388.5902	4671210.0961
17682	526386.9575	4671213.8886
17683	526385.4855	4671217.5242
17684	526384.6487	4671221.1673
17685	526384.1128	4671226.2432
17686	526382.7866	4671230.9923
17687	526379.8482	4671237.7871
17688	526376.7454	4671245.0565
17689	526375.2344	4671252.0268
17690	526370.1441	4671266.2610
17691	526365.0837	4671277.9543
17692	526361.5008	4671285.5357
17693	526354.0211	4671300.3771
17694	526353.0311	4671303.5419
17695	526350.1504	4671305.4140
17696	526347.7294	4671308.7208
17697	526347.0607	4671311.5718
17698	526348.1425	4671314.1256
17699	526348.2715	4671316.6682
17700	526347.4589	4671318.2469
17701	526346.1960	4671317.5968
17702	526345.4187	4671316.1583
17703	526344.6322	4671315.5138
17704	526343.3562	4671315.9753
17705	526342.3737	4671318.5049
17706	526340.9296	4671319.7586

shtojca 10.1

433

17707	526339.4985	4671319.9006
17708	526338.7157	4671318.9385
17709	526338.5700	4671317.8251
17710	526339.3881	4671315.7700
17711	526339.8906	4671313.5524
17712	526340.0736	4671311.4899
17713	526338.1754	4671310.8324
17714	526336.4119	4671312.2411
17715	526335.4424	4671313.6591
17716	526333.5219	4671314.9071
17717	526331.4575	4671314.8830
17718	526329.0830	4671314.2198
17719	526326.5441	4671314.0313
17720	526324.4834	4671313.6895
17721	526322.7534	4671312.2398
17722	526321.6753	4671309.3684
17723	526322.3440	4671306.5175
17724	526323.9655	4671303.6778
17725	526326.5472	4671300.2140
17726	526331.5239	4671295.6665
17727	526335.0584	4671292.2139
17728	526338.6022	4671287.9673
17729	526341.9910	4671283.4012
17730	526342.0412	4671279.1137
17731	526342.0933	4671274.6673
17732	526342.1547	4671269.4270
17733	526343.1857	4671262.7686
17734	526345.8511	4671252.1589
17735	526346.2208	4671247.7163
17736	526347.0669	4671243.2793
17737	526348.0625	4671239.6381
17738	526347.9577	4671235.0311
17739	526346.4404	4671228.9781
17740	526344.4188	4671225.3016
17741	526341.1436	4671220.1810
17742	526338.6513	4671216.0224
17743	526337.4386	4671211.0848
17744	526336.0838	4671204.7161
17745	526335.3382	4671200.5781
17746	526335.6912	4671197.5646
17747	526336.5019	4671196.1448

shtojca 10.1

434

17748	526336.5354	4671193.2864
17749	526335.2929	4671190.8895
17750	526334.5436	4671187.0691
17751	526335.7017	4671183.1122
17752	526337.9714	4671179.1683
17753	526341.8142	4671176.5134
17754	526344.8518	4671174.8019
17755	526349.1543	4671173.5818
17756	526354.2470	4671172.6886
17757	526357.5855	4671172.4100
17758	526361.5796	4671170.3922
17759	526364.1557	4671167.4048
17760	526367.0830	4671161.5628
17761	526368.1344	4671153.1576
17762	526367.7734	4671143.3066
17763	526366.8820	4671138.0551
17764	526366.4651	4671132.9679
17765	526365.2729	4671126.2835
17766	526364.0993	4671118.0111
17767	526363.4709	4671103.8688
17768	526363.3078	4671090.6848
17769	526363.0882	4671068.7651
17770	526363.3866	4671056.8571
17771	526364.3183	4671045.1154
17772	526363.8543	4671030.4985
17773	526362.0845	4671018.8839
17774	526359.6126	4671012.9786
17775	526356.6587	4671007.5441
17776	526354.1477	4671004.9736
17777	526349.8955	4671001.9062
17778	526348.0104	4671000.1370
17779	526346.4522	4670997.5777
17780	526345.2060	4670995.4984
17781	526342.6969	4670992.7691
17782	526339.2294	4670990.5049
17783	526335.5956	4670988.8742
17784	526330.8671	4670985.8012
17785	526327.8759	4670983.5426
17786	526326.1534	4670981.4578
17787	526325.0734	4670978.7452
17788	526324.1616	4670975.2405

shtojca 10.1

435

17789	526321.8168	4670972.0366
17790	526319.6085	4670970.7402
17791	526316.2961	4670968.7955
17792	526313.4582	4670967.0152
17793	526310.4578	4670965.5507
17794	526308.5820	4670962.9876
17795	526307.0163	4670961.0634
17796	526304.6511	4670959.6063
17797	526302.1141	4670959.2589
17798	526298.2992	4670959.5319
17799	526290.3946	4670956.4217
17800	526282.3220	4670954.1036
17801	526277.5711	4670952.9362
17802	526273.9243	4670952.4170
17803	526270.1336	4670950.6255
17804	526265.3846	4670949.2993
17805	526263.0082	4670948.7950
17806	526258.7299	4670947.9508
17807	526254.9318	4670946.7945
17808	526250.5078	4670944.8369
17809	526244.4641	4670945.5601
17810	526241.6058	4670945.5266
17811	526240.3466	4670944.5590
17812	526236.4027	4670942.2893
17813	526228.3058	4670942.0356
17814	526221.4775	4670941.9556
17815	526217.1881	4670942.0641
17816	526214.1709	4670942.0288
17817	526211.1445	4670942.7874
17818	526207.7948	4670944.0187
17819	526204.2789	4670945.8833
17820	526201.2394	4670947.7536
17821	526197.8898	4670948.9849
17822	526195.0091	4670950.8569
17823	526193.2232	4670954.1712
17824	526191.4318	4670957.9619
17825	526190.2644	4670962.7128
17826	526189.5454	4670969.8513
17827	526188.7688	4670981.9125
17828	526187.7249	4670989.6824
17829	526185.5600	4670998.2333

shtojca 10.1

436

17830	526183.7220	4671005.9940
17831	526180.5858	4671016.1217
17832	526178.2844	4671022.7652
17833	526174.7592	4671025.4238
17834	526174.3989	4671029.0724
17835	526175.3126	4671032.4184
17836	526175.5818	4671036.5508
17837	526175.3709	4671040.9953
17838	526174.1755	4671048.1282
17839	526172.6998	4671052.0814
17840	526171.0839	4671054.4448
17841	526169.1542	4671056.4868
17842	526168.4948	4671058.5437
17843	526169.4308	4671059.9841
17844	526169.8849	4671061.8952
17845	526168.5661	4671066.0091
17846	526165.2506	4671077.8817
17847	526164.8846	4671082.0068
17848	526165.1464	4671086.7744
17849	526166.0452	4671091.3907
17850	526166.4602	4671096.6367
17851	526166.2177	4671103.7807
17852	526165.2729	4671116.6340
17853	526164.8772	4671123.2998
17854	526161.9667	4671127.7127
17855	526158.2529	4671132.9102
17856	526154.2141	4671138.7392
17857	526152.2434	4671144.2748
17858	526150.0934	4671151.5553
17859	526150.3813	4671154.0998
17860	526151.9618	4671154.7536
17861	526153.3947	4671154.4528
17862	526154.5212	4671153.1954
17863	526156.1110	4671153.0552
17864	526157.1947	4671155.4502
17865	526157.3312	4671157.3577
17866	526157.2977	4671160.2160
17867	526157.7368	4671163.3976
17868	526158.8168	4671166.1102
17869	526161.3296	4671168.5219
17870	526163.9938	4671171.5707

shtojca 10.1

437

17871	526167.1233	4671175.5779
17872	526169.6175	4671179.5776
17873	526170.0455	4671183.7120
17874	526169.2069	4671187.5138
17875	526167.4229	4671190.6693
17876	526165.9658	4671193.0345
17877	526164.0174	4671196.6645
17878	526162.7135	4671199.5080
17879	526160.2627	4671205.3556
17880	526157.6866	4671208.3430
17881	526154.6378	4671211.0072
17882	526152.6968	4671214.0021
17883	526150.0984	4671218.8950
17884	526148.4509	4671223.9580
17885	526146.2916	4671232.0325
17886	526145.6285	4671234.4070
17887	526144.1602	4671237.7250
17888	526142.3688	4671241.5157
17889	526140.4204	4671245.1457
17890	526139.4304	4671248.3105
17891	526138.4311	4671252.2693
17892	526135.4666	4671261.2873
17893	526132.1641	4671272.0483
17894	526129.1476	4671285.5127
17895	526127.9411	4671293.5983
17896	526126.4263	4671300.8863
17897	526124.6255	4671305.4710
17898	526122.3651	4671308.6209
17899	526120.9360	4671308.6041
17900	526120.4763	4671307.1694
17901	526120.4986	4671305.2638
17902	526120.6816	4671303.2013
17903	526121.8249	4671300.5147
17904	526123.1511	4671295.7657
17905	526124.3092	4671291.8087
17906	526124.8451	4671286.7328
17907	526125.0430	4671283.3999
17908	526126.0553	4671278.3295
17909	526127.7364	4671270.4082
17910	526130.7045	4671261.0726
17911	526133.8538	4671249.8333

shtojca 10.1

438

17912	526134.8773	4671243.8102
17913	526134.7744	4671239.0444
17914	526134.0362	4671234.2711
17915	526132.0519	4671227.4186
17916	526129.2958	4671218.6512
17917	526128.3766	4671215.7817
17918	526127.2947	4671213.2279
17919	526125.1069	4671210.1847
17920	526121.9589	4671207.7655
17921	526119.9187	4671205.6769
17922	526116.4531	4671203.2540
17923	526109.6489	4671201.1096
17924	526106.3160	4671200.9118
17925	526103.7436	4671203.5815
17926	526100.8797	4671204.0244
17927	526098.0250	4671203.6733
17928	526091.1986	4671203.4345
17929	526086.7485	4671203.7000
17930	526083.4193	4671203.1845
17931	526080.8823	4671202.8372
17932	526078.1809	4671202.9643
17933	526073.2507	4671203.5418
17934	526061.6380	4671205.1528
17935	526054.1614	4671206.1769
17936	526050.6511	4671207.5651
17937	526049.8385	4671209.1438
17938	526047.4584	4671208.9571
17939	526046.3617	4671207.6737
17940	526044.1497	4671206.6948
17941	526041.1288	4671206.9771
17942	526038.5788	4671207.7413
17943	526035.7074	4671208.8194
17944	526032.3745	4671208.6215
17945	526030.7865	4671208.6029
17946	526028.8772	4671208.8982
17947	526026.4859	4671209.6642
17948	526022.8056	4671212.0034
17949	526019.9156	4671214.6695
17950	526016.2335	4671217.1674
17951	526013.1940	4671219.0377
17952	526010.6477	4671219.4843

shtojca 10.1

439

17953	526008.8860	4671220.7342
17954	526007.7484	4671222.9443
17955	526006.7546	4671226.4267
17956	526005.9271	4671229.2758
17957	526005.2733	4671230.8563
17958	526004.9204	4671233.8698
17959	526005.6790	4671236.8962
17960	526006.9215	4671239.2931
17961	526007.8426	4671242.0038
17962	526007.3458	4671243.7450
17963	526005.8943	4671245.6338
17964	526004.1456	4671245.7722
17965	526003.5272	4671244.3355
17966	526003.0750	4671242.2656
17967	526002.4547	4671240.9878
17968	526001.0125	4671242.0826
17969	526000.3419	4671245.0923
17970	525999.8451	4671246.8335
17971	525999.0287	4671248.7298
17972	526000.9120	4671250.6577
17973	525999.7781	4671252.5502
17974	525998.8048	4671254.2858
17975	525998.6181	4671256.6659
17976	525999.2309	4671258.5790
17977	526001.1142	4671260.5069
17978	526003.6382	4671261.9658
17979	526004.7275	4671263.8844
17980	526004.5259	4671267.5349
17981	526003.2164	4671270.8548
17982	526001.9107	4671273.8571
17983	526002.2003	4671276.2428
17984	526004.2331	4671278.9665
17985	526005.3019	4671282.6319
17986	526005.1040	4671285.9648
17987	526003.6394	4671288.9652
17988	526001.2184	4671292.2721
17989	525998.8253	4671293.1969
17990	525996.1275	4671293.0065
17991	525995.0271	4671292.0407
17992	525994.0930	4671290.4415
17993	525995.2287	4671288.3902

shtojca 10.1

440

17994	525996.5103	4671287.4523
17995	525997.4910	4671285.0815
17996	525996.7249	4671282.6902
17997	525994.0198	4671283.1350
17998	525992.2693	4671283.4321
17999	525990.3488	4671284.6801
18000	525989.0766	4671284.8241
18001	525986.7095	4671283.5258
18002	525984.8169	4671282.3918
18003	525982.9374	4671280.1463
18004	525981.3848	4671277.1106
18005	525980.9456	4671273.9290
18006	525982.4176	4671270.2934
18007	525985.1451	4671267.9431
18008	525988.8309	4671265.1275
18009	525991.5435	4671264.0476
18010	525993.6265	4671262.4838
18011	525994.7790	4671259.0033
18012	525994.0241	4671255.6592
18013	525992.9293	4671254.2170
18014	525993.1197	4671251.5193
18015	525995.0718	4671247.5717
18016	525997.0127	4671244.5768
18017	525998.3408	4671239.6690
18018	525999.0188	4671236.0241
18019	526001.1502	4671230.3315
18020	526002.4969	4671223.8357
18021	526001.9045	4671220.1759
18022	526002.0968	4671217.3194
18023	526003.2288	4671215.5857
18024	526004.3720	4671212.8991
18025	526004.4093	4671209.7232
18026	526004.2896	4671206.3865
18027	526004.1605	4671203.8439
18028	526004.2015	4671200.3504
18029	526004.5526	4671197.4957
18030	526006.0115	4671194.9717
18031	526008.2645	4671192.4570
18032	526010.1998	4671189.9385
18033	526011.3412	4671187.4108
18034	526013.9136	4671184.7410

shtojca 10.1

441

18035	526017.2670	4671183.1921
18036	526020.4578	4671181.9589
18037	526026.0343	4671180.4361
18038	526031.1401	4671178.4313
18039	526033.8489	4671177.6689
18040	526036.8754	4671176.9103
18041	526038.6333	4671175.9780
18042	526040.6959	4671176.1610
18043	526043.5598	4671175.7181
18044	526045.4933	4671173.3584
18045	526047.4212	4671171.4752
18046	526049.5042	4671169.9114
18047	526051.5704	4671169.7768
18048	526053.4741	4671169.9579
18049	526054.4548	4671167.5871
18050	526055.1031	4671166.4830
18051	526057.1879	4671164.7604
18052	526059.2690	4671163.3554
18053	526061.9835	4671162.1166
18054	526065.6414	4671161.6830
18055	526068.8174	4671161.7203
18056	526072.3147	4671161.4436
18057	526075.0366	4671159.5697
18058	526077.4651	4671155.6276
18059	526080.5399	4671150.7403
18060	526084.3808	4671148.2442
18061	526087.0953	4671147.0054
18062	526090.6186	4671144.5056
18063	526091.4480	4671141.4977
18064	526092.8976	4671139.7677
18065	526094.1717	4671139.4650
18066	526096.8694	4671139.6554
18067	526099.4121	4671139.5264
18068	526101.4969	4671137.8038
18069	526102.1730	4671134.3177
18070	526101.1229	4671129.0643
18071	526100.2259	4671124.2892
18072	526099.3420	4671118.4025
18073	526097.9742	4671113.1454
18074	526097.0921	4671107.1000
18075	526096.6753	4671102.0128

shtojca 10.1

442

18076	526095.7448	4671100.0961
18077	526093.2096	4671099.5899
18078	526090.2595	4671093.8378
18079	526086.6741	4671088.0783
18080	526086.3919	4671085.0574
18081	526084.2450	4671078.5207
18082	526080.8798	4671067.5226
18083	526079.5288	4671060.8364
18084	526079.4277	4671055.9118
18085	526078.2206	4671050.4978
18086	526076.4062	4671042.6943
18087	526075.4888	4671039.6660
18088	526074.5490	4671038.5432
18089	526074.2519	4671036.7927
18090	526074.7413	4671035.6867
18091	526076.0228	4671034.7488
18092	526075.2531	4671032.6752
18093	526073.8425	4671031.0704
18094	526073.3921	4671028.8417
18095	526073.4312	4671025.5069
18096	526073.1546	4671022.0096
18097	526072.3885	4671019.6184
18098	526070.8247	4671017.5354
18099	526068.9247	4671017.0367
18100	526068.7808	4671015.7644
18101	526068.6592	4671012.5866
18102	526067.0601	4671013.5208
18103	526065.1470	4671014.1336
18104	526064.5212	4671013.3322
18105	526063.9064	4671011.5780
18106	526064.5658	4671009.5211
18107	526064.5956	4671006.9803
18108	526063.3699	4671003.1542
18109	526060.7094	4670999.7879
18110	526058.6711	4670997.5405
18111	526056.3096	4670995.7658
18112	526055.8667	4670992.9018
18113	526056.6848	4670990.8468
18114	526057.5067	4670988.4741
18115	526057.3870	4670985.1375
18116	526056.3201	4670981.3133

shtojca 10.1

443

18117	526053.6745	4670976.6765
18118	526051.6418	4670973.9528
18119	526049.6072	4670971.3878
18120	526047.8864	4670969.1442
18121	526046.6440	4670966.7473
18122	526044.9195	4670964.8213
18123	526044.1758	4670960.5244
18124	526042.8266	4670953.6794
18125	526041.8043	4670946.0440
18126	526039.3343	4670939.9799
18127	526038.0955	4670937.2655
18128	526036.0498	4670935.6533
18129	526034.1628	4670934.0430
18130	526033.0736	4670932.1244
18131	526032.0010	4670928.7766
18132	526031.0799	4670926.0659
18133	526029.2078	4670923.1852
18134	526028.7630	4670920.4800
18135	526027.3636	4670917.9225
18136	526025.1572	4670916.4673
18137	526021.2115	4670914.3564
18138	526015.0388	4670912.5370
18139	526008.6999	4670911.3510
18140	526003.4614	4670911.1308
18141	525999.3252	4670911.7176
18142	525997.0890	4670912.8032
18143	525995.1704	4670913.8924
18144	525992.4616	4670914.6548
18145	525989.4388	4670915.0958
18146	525986.8832	4670916.3364
18147	525984.0062	4670917.8909
18148	525981.4524	4670918.9727
18149	525979.3825	4670919.4249
18150	525976.6866	4670919.0757
18151	525974.6483	4670916.8283
18152	525973.0826	4670914.9041
18153	525971.1845	4670914.2466
18154	525968.4775	4670914.8502
18155	525966.8653	4670916.8959
18156	525965.4082	4670919.2612
18157	525963.3215	4670921.1425

shtojca 10.1

444

18158	525960.9265	4670922.2262
18159	525959.1574	4670924.1113
18160	525958.8082	4670926.8072
18161	525959.7275	4670929.6767
18162	525961.2838	4670932.3949
18163	525961.4054	4670935.5727
18164	525960.1053	4670938.0986
18165	525958.4875	4670940.6207
18166	525958.1364	4670943.4754
18167	525959.2164	4670946.1880
18168	525960.7764	4670948.5885
18169	525960.7541	4670950.4941
18170	525959.6239	4670952.0691
18171	525958.4918	4670953.8028
18172	525958.9385	4670956.3492
18173	525959.7045	4670958.7404
18174	525959.0303	4670962.0678
18175	525957.8852	4670964.9131
18176	525956.2153	4670971.8816
18177	525954.7322	4670976.4700
18178	525952.6083	4670981.5273
18179	525950.9719	4670985.6375
18180	525948.8517	4670990.3772
18181	525946.5522	4670996.8619
18182	525944.7422	4671002.2406
18183	525945.3309	4671006.2179
18184	525945.6131	4671009.2388
18185	525944.2980	4671013.0351
18186	525942.5122	4671016.3494
18187	525942.1611	4671019.2040
18188	525942.5891	4671023.3384
18189	525941.4440	4671026.1837
18190	525939.5236	4671027.4317
18191	525936.3309	4671028.8237
18192	525934.8793	4671030.7125
18193	525934.0407	4671034.5144
18194	525933.9830	4671039.4371
18195	525934.7137	4671044.8456
18196	525934.6784	4671047.8627
18197	525934.1759	4671050.0803
18198	525931.7642	4671052.5932

shtojca 10.1

445

18199	525929.2048	4671054.1514
18200	525926.3371	4671054.9119
18201	525923.6413	4671054.5626
18202	525921.1117	4671053.5801
18203	525919.0603	4671052.4443
18204	525916.8576	4671050.6715
18205	525914.6456	4671049.6926
18206	525911.8003	4671048.5475
18207	525903.6116	4671042.5752
18208	525893.6855	4671035.7885
18209	525883.7483	4671029.9545
18210	525875.3952	4671024.4568
18211	525873.5083	4671022.8465
18212	525867.3859	4671016.7396
18213	525858.5695	4671010.1246
18214	525850.0744	4671003.1958
18215	525843.6177	4670998.5144
18216	525836.6920	4670993.1922
18217	525831.9615	4670990.2780
18218	525828.6416	4670988.9685
18219	525826.2727	4670987.8290
18220	525822.4746	4670986.6728
18221	525822.1719	4670985.3987
18222	525823.6215	4670983.6687
18223	525824.7443	4670982.7289
18224	525824.1240	4670981.4511
18225	525822.0726	4670980.3153
18226	525820.0138	4670979.8147
18227	525817.9457	4670980.1081
18228	525815.0688	4670981.6626
18229	525812.5280	4670981.6328
18230	525809.0419	4670980.9567
18231	525806.5086	4670980.2917
18232	525803.9845	4670978.8328
18233	525802.0752	4670979.1280
18234	525800.4687	4670980.6974
18235	525796.3380	4670980.8078
18236	525793.1621	4670980.7706
18237	525790.2963	4670981.3723
18238	525788.0657	4670981.9814
18239	525783.6026	4670983.3585

shtojca 10.1

446

18240	525781.9904	4670985.4043
18241	525778.9602	4670986.4805
18242	525776.0926	4670987.2410
18243	525774.1739	4670988.3302
18244	525771.6015	4670991.0000
18245	525769.6550	4670994.4713
18246	525767.5497	4670997.9406
18247	525765.7732	4671000.4609
18248	525762.8757	4671003.7622
18249	525759.8400	4671005.3148
18250	525756.1876	4671005.2720
18251	525753.9812	4671003.8168
18252	525752.0961	4671002.0477
18253	525750.2073	4671000.5961
18254	525747.8234	4671000.7270
18255	525746.0618	4671001.9769
18256	525743.9974	4671001.9528
18257	525744.0179	4671000.2060
18258	525744.5147	4670998.4648
18259	525746.1139	4670997.5306
18260	525748.1820	4670997.2372
18261	525750.4200	4670995.9929
18262	525751.7016	4670995.0550
18263	525753.7715	4670994.6028
18264	525753.6351	4670992.6953
18265	525752.3796	4670991.4101
18266	525749.8444	4670990.9039
18267	525747.2980	4670991.3505
18268	525745.3813	4670992.2810
18269	525743.4590	4670993.6878
18270	525740.7352	4670995.7206
18271	525739.1454	4670995.8607
18272	525738.3607	4670995.0575
18273	525738.5399	4670993.3125
18274	525739.8382	4670990.9455
18275	525740.6508	4670989.3668
18276	525740.3500	4670987.9339
18277	525739.2514	4670986.8093
18278	525737.0283	4670986.7832
18279	525735.1078	4670988.0313
18280	525732.2215	4670990.3797

shtojca 10.1

447

18281	525729.8247	4670991.6222
18282	525727.2746	4670992.3864
18283	525725.0514	4670992.3604
18284	525723.6074	4670993.6140
18285	525722.7873	4670995.8279
18286	525721.0108	4670998.3482
18287	525718.9073	4671001.6587
18288	525716.1743	4671004.4855
18289	525713.9083	4671008.1118
18290	525712.2831	4671011.2691
18291	525711.9152	4671015.5529
18292	525712.8103	4671020.4868
18293	525715.2674	4671027.6625
18294	525719.5593	4671040.8948
18295	525728.1281	4671068.6299
18296	525734.3163	4671082.6785
18297	525743.1668	4671099.9348
18298	525750.0441	4671109.3857
18299	525759.1278	4671120.2919
18300	525770.7375	4671132.4983
18301	525775.4623	4671135.8889
18302	525778.9373	4671137.5178
18303	525782.0872	4671139.7782
18304	525786.3319	4671143.4808
18305	525791.5201	4671147.9885
18306	525802.2086	4671157.4842
18307	525806.1395	4671160.8654
18308	525808.1741	4671163.4304
18309	525808.1406	4671166.2888
18310	525806.5284	4671168.3345
18311	525803.9858	4671168.4635
18312	525802.4034	4671167.9685
18313	525800.5052	4671167.3110
18314	525798.4465	4671166.8104
18315	525795.7506	4671166.4612
18316	525793.7030	4671165.0078
18317	525791.9674	4671164.0346
18318	525789.4285	4671163.8460
18319	525786.8821	4671164.2926
18320	525784.3395	4671164.4216
18321	525781.6306	4671165.1840

shtojca 10.1

448

18322	525779.8634	4671166.9103
18323	525779.8373	4671169.1335
18324	525780.7734	4671170.5738
18325	525782.6641	4671171.8665
18326	525782.9593	4671173.7758
18327	525781.0407	4671174.8651
18328	525778.9689	4671175.4761
18329	525776.2582	4671176.3972
18330	525773.7007	4671177.7966
18331	525770.3585	4671178.3928
18332	525769.1048	4671176.9487
18333	525767.5261	4671176.1361
18334	525765.2955	4671176.7452
18335	525763.2107	4671178.4678
18336	525762.0823	4671179.8840
18337	525762.5364	4671181.7951
18338	525763.4706	4671183.3943
18339	525763.7677	4671185.1448
18340	525763.1065	4671187.3605
18341	525761.6512	4671189.5669
18342	525759.7252	4671191.2914
18343	525757.3190	4671193.3278
18344	525754.9296	4671193.9351
18345	525753.3361	4671194.3929
18346	525752.5123	4671196.9243
18347	525752.1668	4671199.3026
18348	525751.8194	4671201.8396
18349	525750.9901	4671204.8475
18350	525749.6620	4671209.7553
18351	525747.0226	4671218.1419
18352	525745.2032	4671224.3145
18353	525743.5520	4671229.6950
18354	525740.7984	4671234.2685
18355	525737.2677	4671237.4035
18356	525733.8938	4671240.6992
18357	525728.7658	4671244.6096
18358	525722.0107	4671251.8362
18359	525721.0430	4671253.0954
18360	525719.8905	4671256.5759
18361	525719.8663	4671258.6403
18362	525719.2050	4671260.8560

shtojca 10.1

18363	525718.2280	4671262.9092
18364	525718.0451	4671264.9717
18365	525719.4445	4671267.5292
18366	525721.9648	4671269.3058
18367	525724.0142	4671270.6004
18368	525726.0674	4671271.5773
18369	525727.6368	4671273.1839
18370	525728.0723	4671276.6831
18371	525726.9309	4671279.2108
18372	525724.3380	4671283.6274
18373	525722.2625	4671284.5560
18374	525720.0282	4671285.4827
18375	525716.9942	4671286.8765
18376	525715.3877	4671288.4459
18377	525714.5695	4671290.5010
18378	525715.6643	4671291.9432
18379	525717.3925	4671293.5516
18380	525719.4289	4671295.9578
18381	525720.5052	4671298.9880
18382	525721.2638	4671302.0144
18383	525721.0696	4671305.0297
18384	525719.9208	4671308.1927
18385	525718.6188	4671310.8773
18386	525717.4793	4671313.2463
18387	525718.0847	4671315.7945
18388	525720.1305	4671317.4067
18389	525722.0100	4671319.6522
18390	525723.2302	4671323.9546
18391	525722.2253	4671328.3898
18392	525721.3773	4671332.9856
18393	525720.5293	4671337.5814
18394	525718.1083	4671340.8883
18395	525714.1216	4671342.2709
18396	525712.3823	4671341.6153
18397	525711.2930	4671339.6967
18398	525711.0089	4671336.8346
18399	525711.0294	4671335.0878
18400	525710.0989	4671333.1711
18401	525709.4786	4671331.8932
18402	525710.4686	4671328.7285
18403	525712.2303	4671327.4785

shtojca 10.1

18404	525713.9901	4671326.3874
18405	525714.1824	4671323.5309
18406	525713.2631	4671320.6614
18407	525711.0678	4671318.2534
18408	525707.6208	4671314.2425
18409	525705.2668	4671311.8326
18410	525702.5988	4671309.1014
18411	525701.2125	4671305.4323
18412	525699.8224	4671302.0808
18413	525699.2207	4671299.2150
18414	525699.4223	4671295.5645
18415	525700.7243	4671292.8798
18416	525701.5629	4671289.0780
18417	525701.2937	4671284.9455
18418	525699.9185	4671280.3236
18419	525698.3957	4671274.7471
18420	525697.9658	4671270.7716
18421	525698.9595	4671267.2892
18422	525700.4259	4671264.1300
18423	525699.8224	4671261.4229
18424	525698.2586	4671259.3400
18425	525697.0012	4671258.2135
18426	525696.2482	4671254.7106
18427	525696.1341	4671250.8976
18428	525695.5305	4671248.1906
18429	525693.1709	4671246.2571
18430	525693.6696	4671244.3571
18431	525694.9809	4671240.8785
18432	525696.1334	4671237.3979
18433	525697.1253	4671234.0744
18434	525697.1755	4671229.7868
18435	525697.2407	4671224.2289
18436	525697.9280	4671219.7900
18437	525699.2468	4671215.6761
18438	525701.0289	4671212.6794
18439	525700.1282	4671208.2219
18440	525700.9501	4671205.8493
18441	525702.7267	4671203.3290
18442	525703.2291	4671201.1114
18443	525704.8450	4671198.7480
18444	525705.8276	4671196.2184

shtojca 10.1

451

18445	525705.7004	4671193.5170
18446	525704.6111	4671191.5984
18447	525705.9169	4671188.5961
18448	525707.2208	4671185.7526
18449	525708.5265	4671182.7504
18450	525708.4142	4671178.7786
18451	525708.0141	4671172.2623
18452	525705.7178	4671164.9297
18453	525701.5140	4671157.7335
18454	525698.5378	4671154.2046
18455	525694.6088	4671150.6645
18456	525692.8992	4671147.4681
18457	525689.0018	4671141.2284
18458	525680.8225	4671134.4622
18459	525673.5866	4671128.5010
18460	525671.3970	4671125.6166
18461	525670.3114	4671123.3804
18462	525667.9351	4671122.8761
18463	525664.4471	4671122.3588
18464	525662.5638	4671120.4309
18465	525659.1001	4671117.8492
18466	525655.4589	4671116.8536
18467	525651.6533	4671116.3325
18468	525649.7589	4671115.3574
18469	525646.9340	4671112.4655
18470	525644.0943	4671110.8441
18471	525641.3984	4671110.4948
18472	525638.8428	4671111.7355
18473	525637.3913	4671113.6243
18474	525633.5615	4671115.1676
18475	525630.7032	4671115.1341
18476	525627.7046	4671113.5108
18477	525622.1876	4671109.9521
18478	525615.5721	4671105.2688
18479	525611.4992	4671100.4565
18480	525603.3366	4671092.2610
18481	525593.7709	4671081.8256
18482	525587.9698	4671075.4049
18483	525585.3186	4671071.2445
18484	525582.4956	4671068.1938
18485	525579.1627	4671067.9959

shtojca 10.1

452

18486	525577.1114	4671066.8602
18487	525575.5438	4671065.0948
18488	525573.3225	4671064.9099
18489	525570.9480	4671064.2468
18490	525570.1745	4671062.4907
18491	525568.7565	4671061.5212
18492	525567.4954	4671060.7123
18493	525567.0432	4671058.6424
18494	525566.1034	4671057.5196
18495	525563.0900	4671057.1667
18496	525559.8954	4671058.7174
18497	525555.7388	4671061.0510
18498	525550.1306	4671065.2734
18499	525546.0918	4671071.1024
18500	525543.1571	4671077.5796
18501	525540.2355	4671082.9453
18502	525536.5366	4671086.8724
18503	525532.5351	4671089.5255
18504	525526.4189	4671096.4418
18505	525520.4428	4671104.9481
18506	525517.6540	4671112.5387
18507	525517.4282	4671118.2536
18508	525517.5163	4671124.2898
18509	525519.3418	4671131.1404
18510	525524.2577	4671145.3330
18511	525526.9635	4671158.3879
18512	525528.4510	4671166.9816
18513	525528.7109	4671171.9080
18514	525529.5111	4671184.9406
18515	525529.1432	4671189.2244
18516	525526.4009	4671192.8452
18517	525524.1442	4671195.6775
18518	525522.7131	4671195.8195
18519	525520.7964	4671196.7500
18520	525519.0292	4671198.4763
18521	525516.1299	4671201.9363
18522	525514.1926	4671204.6136
18523	525511.9211	4671208.7163
18524	525509.6514	4671212.6601
18525	525506.4382	4671215.7989
18526	525503.5557	4671217.8298

shtojca 10.1

453

18527	525500.8319	4671219.8625
18528	525498.5864	4671221.7420
18529	525497.2937	4671223.6327
18530	525496.4867	4671224.7350
18531	525494.0768	4671227.0890
18532	525491.3530	4671229.1218
18533	525489.2868	4671229.2564
18534	525488.0425	4671227.0183
18535	525488.0555	4671225.9067
18536	525489.1987	4671223.2202
18537	525491.1192	4671221.9721
18538	525493.0415	4671220.5653
18539	525493.3759	4671219.1398
18540	525491.4759	4671218.6411
18541	525489.4152	4671218.2993
18542	525487.9842	4671218.4414
18543	525486.0749	4671218.7366
18544	525484.1600	4671219.5083
18545	525483.0317	4671220.9245
18546	525481.2719	4671222.0156
18547	525479.6839	4671221.9970
18548	525478.5909	4671220.3960
18549	525478.2956	4671218.4867
18550	525478.9513	4671216.7473
18551	525481.1931	4671215.1854
18552	525484.3765	4671214.5874
18553	525488.3520	4671214.1576
18554	525490.8946	4671214.0285
18555	525493.1122	4671214.5310
18556	525495.3559	4671212.8103
18557	525495.5389	4671210.7477
18558	525494.6252	4671207.4018
18559	525492.9212	4671203.7290
18560	525494.6903	4671201.8439
18561	525496.6052	4671201.0722
18562	525498.2043	4671200.1381
18563	525500.4442	4671198.7349
18564	525502.8429	4671197.3337
18565	525506.3774	4671193.8811
18566	525508.9498	4671191.2113
18567	525510.8777	4671189.3280

shtojca 10.1

454

18568	525514.7615	4671183.1796
18569	525513.8533	4671179.3573
18570	525510.4026	4671175.6640
18571	525508.9939	4671173.9004
18572	525506.3148	4671172.1220
18573	525504.2634	4671170.9863
18574	525501.8926	4671170.0056
18575	525499.2229	4671167.4332
18576	525497.5077	4671164.7131
18577	525496.1065	4671162.3144
18578	525492.4857	4671159.5720
18579	525489.7992	4671158.4288
18580	525488.0822	4671155.8676
18581	525483.8356	4671152.3238
18582	525481.8029	4671149.6000
18583	525479.7683	4671147.0351
18584	525478.0401	4671145.4266
18585	525475.8281	4671144.4478
18586	525474.4231	4671142.3667
18587	525469.7634	4671133.4182
18588	525465.3766	4671128.2845
18589	525463.3457	4671125.4020
18590	525460.1921	4671123.4592
18591	525457.3523	4671121.8377
18592	525456.1136	4671119.1233
18593	525454.2378	4671116.5602
18594	525450.7815	4671113.3433
18595	525444.9487	4671109.6221
18596	525440.8516	4671106.8741
18597	525438.5088	4671103.5114
18598	525436.6590	4671098.7252
18599	525435.7620	4671093.9501
18600	525436.9183	4671090.1520
18601	525439.9764	4671086.6938
18602	525445.9003	4671082.6339
18603	525455.6688	4671075.7603
18604	525462.6404	4671063.6129
18605	525465.1434	4671053.3189
18606	525466.5217	4671044.1235
18607	525467.3696	4671039.5277
18608	525469.2975	4671037.6445

shtojca 10.1

455

18609	525468.6921	4671035.0963
18610	525466.6501	4671033.1665
18611	525464.7520	4671032.5090
18612	525463.6664	4671030.2728
18613	525461.6765	4671023.8967
18614	525460.1462	4671018.9553
18615	525459.0997	4671013.3844
18616	525455.6788	4671007.1503
18617	525451.4508	4671002.0185
18618	525446.4381	4670996.0835
18619	525443.6151	4670993.0328
18620	525442.0681	4670989.5207
18621	525440.6947	4670984.7400
18622	525435.4258	4670973.5609
18623	525429.1800	4670964.4350
18624	525422.8070	4670952.6076
18625	525416.5891	4670941.0997
18626	525410.9840	4670931.5049
18627	525405.4986	4670925.2466
18628	525399.3874	4670918.1870
18629	525391.5666	4670907.9309
18630	525388.9005	4670905.0409
18631	525384.7979	4670902.7693
18632	525381.1660	4670900.9797
18633	525377.8480	4670899.5115
18634	525374.5337	4670897.7256
18635	525372.3328	4670895.7940
18636	525369.6314	4670895.9212
18637	525367.0888	4670896.0502
18638	525365.0058	4670897.6140
18639	525363.0760	4670899.6560
18640	525360.5204	4670900.8966
18641	525359.3865	4670902.7892
18642	525358.7197	4670905.4813
18643	525357.1038	4670907.8446
18644	525354.3633	4670911.3066
18645	525351.4770	4670913.6550
18646	525348.1199	4670915.5215
18647	525344.7442	4670918.9760
18648	525341.9981	4670922.9143
18649	525339.0839	4670927.6447

shtojca 10.1

456

18650	525337.6194	4670930.6452
18651	525334.6848	4670937.1224
18652	525329.8073	4670946.7532
18653	525324.4442	4670957.1725
18654	525318.4235	4670969.4898
18655	525314.0559	4670976.2679
18656	525311.4928	4670978.1437
18657	525306.8858	4670978.2485
18658	525299.3963	4670980.3842
18659	525293.5003	4670982.0622
18660	525287.9145	4670984.3790
18661	525281.4956	4670990.0213
18662	525273.1562	4670996.9116
18663	525264.9868	4671002.8510
18664	525256.1804	4671008.9418
18665	525251.0728	4671011.1054
18666	525246.1296	4671012.7945
18667	525241.4965	4671015.1225
18668	525236.3741	4671018.5565
18669	525232.0474	4671021.8410
18670	525226.3158	4671023.0444
18671	525221.8732	4671022.6747
18672	525216.4927	4671021.0234
18673	525208.2780	4671017.2743
18674	525193.3411	4671004.3937
18675	525179.8501	4670990.1007
18676	525162.7756	4670969.8893
18677	525150.3497	4670959.5793
18678	525141.8416	4670953.7621
18679	525133.4644	4670950.3287
18680	525129.5131	4670948.6942
18681	525126.1783	4670948.6551
18682	525124.4130	4670950.2226
18683	525122.3281	4670951.9452
18684	525117.3831	4670953.7931
18685	525114.3510	4670955.0281
18686	525109.2490	4670956.7153
18687	525103.3530	4670958.3933
18688	525100.6405	4670959.4732
18689	525097.4347	4670961.9768
18690	525093.2706	4670964.9455

shtojca 10.1

457

18691	525090.3676	4670968.7232
18692	525086.8071	4670974.3990
18693	525085.3165	4670979.6225
18694	525085.2755	4670983.1161
18695	525083.4990	4670985.6364
18696	525081.7113	4670989.1095
18697	525080.5643	4670992.1136
18698	525080.6766	4670996.0854
18699	525083.0065	4671000.5596
18700	525084.8730	4671003.9167
18701	525087.5260	4671007.9183
18702	525092.3817	4671013.6927
18703	525103.8791	4671021.9272
18704	525116.7646	4671033.6721
18705	525134.0091	4671052.9325
18706	525147.5472	4671076.7552
18707	525151.8689	4671087.4468
18708	525153.0815	4671092.3844
18709	525153.3750	4671094.4525
18710	525155.9008	4671095.7527
18711	525160.4780	4671098.1886
18712	525173.2948	4671115.8089
18713	525182.9616	4671131.1689
18714	525183.3486	4671138.7968
18715	525183.4572	4671143.0862
18716	525185.1705	4671145.9650
18717	525187.5394	4671147.1045
18718	525189.9121	4671147.9264
18719	525190.8462	4671149.5255
18720	525190.6465	4671153.0172
18721	525189.8172	4671156.0251
18722	525188.9953	4671158.3977
18723	525189.2924	4671160.1482
18724	525191.4969	4671161.7623
18725	525193.5390	4671163.6920
18726	525193.6680	4671166.2347
18727	525192.3641	4671169.0781
18728	525192.3492	4671170.3485
18729	525193.7654	4671171.4769
18730	525195.6524	4671173.0872
18731	525195.3031	4671175.7830

shtojca 10.1

458

18732	525193.3752	4671177.6662
18733	525192.8765	4671179.5662
18734	525193.9471	4671183.0728
18735	525198.8072	4671202.0293
18736	525204.0953	4671225.1201
18737	525210.3138	4671250.1276
18738	525213.1052	4671255.8779
18739	525250.4605	4671225.9811
18740	525257.4979	4671221.7754
18741	525259.0672	4671223.3820
18742	525260.9393	4671226.2627
18743	525263.2599	4671231.5310
18744	525265.6834	4671241.5650
18745	525268.3929	4671254.3023
18746	525270.0112	4671265.2798
18747	525270.6936	4671274.8170
18748	525274.5556	4671284.0738
18749	525285.9263	4671303.1066
18750	525283.8378	4671305.1468
18751	525279.3877	4671305.4122
18752	525276.8581	4671304.4297
18753	525272.6022	4671301.6799
18754	525268.6732	4671298.1398
18755	525258.9822	4671284.8442
18756	525248.0339	4671270.4221
18757	525241.8929	4671265.9032
18758	525238.6177	4671260.7826
18759	525231.1684	4671245.9251
18760	525221.0711	4671253.7477
18761	525216.4195	4671257.6637
18762	525216.2309	4671260.2026
18763	525216.9933	4671262.9115
18764	525218.2301	4671265.7847
18765	525220.8832	4671269.7863
18766	525223.7006	4671273.3134
18767	525227.4727	4671276.6928
18768	525232.1975	4671280.0834
18769	525236.9186	4671283.7915
18770	525241.0009	4671287.8099
18771	525244.4293	4671293.4087
18772	525245.4720	4671299.2973

shtojca 10.1

459

18773	525244.6129	4671304.8459
18774	525242.3004	4671312.4421
18775	525239.6889	4671318.4467
18776	525238.6691	4671324.1522
18777	525239.3366	4671334.9598
18778	525239.9438	4671337.3492
18779	525243.0844	4671340.4036
18780	525245.5880	4671343.6093
18781	525246.9762	4671347.1196
18782	525249.4779	4671350.4841
18783	525250.5653	4671352.5615
18784	525249.9003	4671355.0948
18785	525250.8177	4671358.1232
18786	525252.6805	4671361.7978
18787	525256.8936	4671368.2000
18788	525262.0576	4671374.7721
18789	525267.0889	4671379.1192
18790	525272.4583	4671381.7232
18791	525278.1545	4671383.5370
18792	525282.4104	4671386.2868
18793	525282.5376	4671388.9883
18794	525281.2393	4671391.3553
18795	525277.7234	4671393.2200
18796	525275.1826	4671393.1902
18797	525272.4831	4671393.1585
18798	525269.3071	4671393.1213
18799	525266.6169	4671392.2957
18800	525264.3881	4671392.7460
18801	525262.2995	4671394.7862
18802	525262.7443	4671397.4914
18803	525263.9830	4671400.2058
18804	525265.5357	4671403.2416
18805	525267.4189	4671405.1695
18806	525270.5707	4671407.2711
18807	525274.8601	4671407.1625
18808	525278.8375	4671406.5739
18809	525282.1834	4671405.6602
18810	525285.8376	4671405.5442
18811	525289.1630	4671406.3772
18812	525292.6343	4671408.3237
18813	525294.9995	4671409.7808

shtojca 10.1

460

18814	525298.6500	4671409.9824
18815	525301.3495	4671410.0141
18816	525304.5180	4671410.6865
18817	525307.8509	4671410.8844
18818	525311.0176	4671411.7156
18819	525313.8629	4671412.8607
18820	525315.4434	4671413.5145
18821	525318.6082	4671414.5045
18822	525319.7384	4671412.9295
18823	525319.4469	4671410.7026
18824	525318.4978	4671410.3739
18825	525318.9928	4671408.7915
18826	525320.5994	4671407.2221
18827	525322.5143	4671406.4505
18828	525324.2778	4671405.0417
18829	525325.8918	4671402.8372
18830	525327.0258	4671400.9446
18831	525329.1050	4671399.6984
18832	525331.6346	4671400.6810
18833	525331.2761	4671404.1708
18834	525329.3463	4671406.2129
18835	525328.2254	4671406.9938
18836	525327.8836	4671409.0545
18837	525329.7706	4671410.6648
18838	525331.5081	4671411.4793
18839	525336.0965	4671412.9624
18840	525339.9076	4671413.0071
18841	525342.6109	4671412.7211
18842	525345.4544	4671414.0250
18843	525347.7991	4671417.2289
18844	525351.2387	4671421.8749
18845	525354.2261	4671424.4511
18846	525358.4764	4671427.6773
18847	525363.8308	4671431.5517
18848	525365.5441	4671434.4305
18849	525364.7297	4671436.1680
18850	525362.8241	4671436.1457
18851	525360.2908	4671435.4807
18852	525358.5533	4671434.6662
18853	525355.5548	4671433.0429
18854	525352.2423	4671431.0982

shtojca 10.1

461

18855	525350.3535	4671429.6467
18856	525348.6272	4671427.8795
18857	525347.5342	4671426.2785
18858	525346.1181	4671425.1501
18859	525345.0158	4671424.3431
18860	525344.2479	4671422.1107
18861	525342.9998	4671420.1902
18862	525341.4174	4671419.6952
18863	525338.7104	4671420.2987
18864	525336.4761	4671421.2255
18865	525333.2796	4671422.9350
18866	525331.0341	4671424.8146
18867	525330.3692	4671427.3479
18868	525330.1862	4671429.4104
18869	525329.1999	4671432.2576
18870	525328.0455	4671435.8969
18871	525326.5773	4671439.2149
18872	525325.1053	4671442.8505
18873	525325.0718	4671445.7089
18874	525326.7906	4671448.1113
18875	525329.6415	4671448.7800
18876	525331.8703	4671448.3297
18877	525333.1667	4671446.1214
18878	525333.1853	4671444.5334
18879	525333.2133	4671442.1514
18880	525334.1977	4671439.4630
18881	525335.1821	4671436.7746
18882	525336.8073	4671433.6173
18883	525337.9449	4671431.4071
18884	525339.2339	4671429.8341
18885	525342.8993	4671428.7653
18886	525344.7919	4671429.8992
18887	525345.5561	4671432.4493
18888	525345.0369	4671436.0960
18889	525343.5630	4671439.8904
18890	525342.3938	4671444.8001
18891	525340.8790	4671452.0881
18892	525341.3107	4671455.9048
18893	525342.8577	4671459.4170
18894	525344.5785	4671461.6606
18895	525346.6317	4671462.6376

shtojca 10.1

462

18896	525348.8344	4671464.4104
18897	525350.2431	4671466.1739
18898	525350.5234	4671469.3536
18899	525349.3821	4671471.8814
18900	525347.1459	4671472.9669
18901	525344.2912	4671472.6158
18902	525343.0469	4671470.3777
18903	525342.2753	4671468.4629
18904	525341.0179	4671467.3364
18905	525339.2823	4671466.3631
18906	525337.8531	4671466.3464
18907	525335.2919	4671468.0634
18908	525334.3037	4671471.0694
18909	525333.4744	4671474.0772
18910	525330.5937	4671475.9493
18911	525328.0455	4671476.5547
18912	525326.5940	4671478.4435
18913	525326.8799	4671481.1468
18914	525327.4872	4671483.5362
18915	525327.4518	4671486.5534
18916	525327.2614	4671489.2511
18917	525325.9482	4671492.8886
18918	525324.1661	4671495.8852
18919	525322.0589	4671499.5134
18920	525318.9766	4671505.0360
18921	525315.2107	4671514.6798
18922	525311.9473	4671522.1061
18923	525308.8576	4671528.2638
18924	525304.1724	4671535.0382
18925	525295.0149	4671543.9836
18926	525285.3679	4671554.0350
18927	525278.7976	4671559.0402
18928	525270.6319	4671564.6620
18929	525265.6608	4671568.7330
18930	525263.5890	4671569.3440
18931	525262.4625	4671570.6014
18932	525261.3212	4671573.1291
18933	525259.2438	4671574.2165
18934	525257.1757	4671574.5099
18935	525253.6672	4671575.7394
18936	525251.4162	4671578.0953

shtojca 10.1

463

18937	525249.1632	4671580.6100
18938	525246.9047	4671583.6011
18939	525244.8310	4671584.3709
18940	525242.9161	4671585.1425
18941	525240.3437	4671587.8123
18942	525237.7583	4671591.5937
18943	525235.5147	4671593.3144
18944	525233.2840	4671593.9235
18945	525232.7797	4671596.2999
18946	525232.2791	4671598.3587
18947	525230.8276	4671600.2475
18948	525228.4419	4671600.5372
18949	525226.6933	4671600.6755
18950	525225.0811	4671602.7213
18951	525222.1818	4671606.1813
18952	525218.6604	4671608.5224
18953	525215.9701	4671607.6967
18954	525213.4517	4671605.7614
18955	525212.3401	4671605.7484
18956	525210.3973	4671608.9020
18957	525209.4110	4671611.7492
18958	525208.2622	4671614.9121
18959	525208.2231	4671618.2469
18960	525208.9743	4671621.9085
18961	525211.3004	4671626.7004
18962	525213.3183	4671630.6945
18963	525216.2964	4671634.0646
18964	525221.1930	4671636.3455
18965	525227.9785	4671640.0779
18966	525236.1802	4671644.9386
18967	525241.0843	4671646.5842
18968	525244.8954	4671646.6289
18969	525249.0447	4671644.9305
18970	525251.9291	4671642.7408
18971	525254.3278	4671641.3396
18972	525258.6265	4671640.4370
18973	525263.2242	4671641.1262
18974	525266.5292	4671643.7061
18975	525269.4961	4671648.0290
18976	525272.5808	4671655.8473
18977	525274.8939	4671661.7507

shtojca 10.1

464

18978	525277.8720	4671665.1208
18979	525281.8215	4671666.9141
18980	525285.7914	4671666.9606
18981	525290.7421	4671664.6364
18982	525295.8720	4671660.5672
18983	525298.9282	4671657.2678
18984	525304.5532	4671651.6162
18985	525315.7732	4671642.8538
18986	525327.1502	4671634.2521
18987	525339.4558	4671627.7259
18988	525350.4482	4671624.8371
18989	525362.3767	4671623.3887
18990	525369.5207	4671623.6313
18991	525373.6401	4671624.4737
18992	525376.9749	4671624.5127
18993	525380.6440	4671623.1264
18994	525384.0104	4671620.4659
18995	525386.5754	4671618.4313
18996	525388.8190	4671616.7106
18997	525390.2705	4671614.8217
18998	525392.6692	4671613.4205
18999	525396.6485	4671612.6730
19000	525399.8244	4671612.7102
19001	525401.7244	4671613.2090
19002	525402.1785	4671615.1201
19003	525401.2034	4671617.0145
19004	525400.0601	4671619.7011
19005	525398.7470	4671623.3385
19006	525397.1236	4671626.3371
19007	525394.2392	4671628.5267
19008	525390.8784	4671630.7108
19009	525387.3662	4671632.2579
19010	525382.7499	4671633.1567
19011	525379.0883	4671633.9079
19012	525375.2715	4671634.3396
19013	525372.4095	4671634.6237
19014	525368.7422	4671635.8513
19015	525364.2642	4671638.4987
19016	525362.4951	4671640.3838
19017	525359.1343	4671642.5679
19018	525355.4559	4671644.7483

shtojca 10.1

19019	525352.4183	4671646.4597
19020	525349.2293	4671647.5340
19021	525344.1180	4671650.0153
19022	525338.5135	4671653.9201
19023	525333.2062	4671659.5754
19024	525327.2228	4671668.7168
19025	525323.3148	4671676.9296
19026	525321.5085	4671681.9907
19027	525319.6854	4671688.4809
19028	525314.1095	4671703.5034
19029	525307.9375	4671715.1837
19030	525301.1619	4671724.1570
19031	525296.3514	4671728.0711
19032	525293.8032	4671728.6765
19033	525289.8258	4671729.2652
19034	525287.4401	4671729.5549
19035	525285.5159	4671731.1205
19036	525283.7375	4671733.7996
19037	525283.8703	4671736.0246
19038	525284.1544	4671738.8867
19039	525283.4968	4671740.7849
19040	525283.1513	4671743.1631
19041	525282.9627	4671745.7020
19042	525282.2866	4671749.1881
19043	525281.4721	4671750.9256
19044	525280.0244	4671752.4968
19045	525278.4252	4671753.4310
19046	525275.2474	4671753.5526
19047	525273.3493	4671752.8950
19048	525271.2979	4671751.7593
19049	525269.0952	4671749.9864
19050	525266.7281	4671748.6881
19051	525264.3555	4671747.8662
19052	525262.4499	4671747.8439
19053	525261.1665	4671748.9406
19054	525259.8887	4671749.5609
19055	525258.3044	4671749.2247
19056	525256.7239	4671748.5709
19057	525254.6930	4671745.6883
19058	525253.4487	4671743.4503
19059	525250.2988	4671741.1899

shtojca 10.1

19060	525247.6234	4671739.0939
19061	525244.9611	4671735.8863
19062	525243.0946	4671732.5292
19063	525242.0221	4671729.1814
19064	525239.5279	4671725.1817
19065	525237.6502	4671722.7774
19066	525235.4345	4671722.1161
19067	525233.1983	4671723.2017
19068	525230.7921	4671725.2381
19069	525226.2000	4671724.0726
19070	525222.7139	4671723.3964
19071	525219.0820	4671721.6068
19072	525215.1121	4671721.5603
19073	525213.5595	4671718.5245
19074	525210.7216	4671716.7443
19075	525205.8379	4671713.3518
19076	525198.1220	4671707.7027
19077	525190.5593	4671702.5318
19078	525185.8512	4671697.7121
19079	525179.8783	4671692.4010
19080	525176.7191	4671690.9346
19081	525173.7149	4671689.7877
19082	525171.3404	4671689.1246
19083	525167.9963	4671689.8795
19084	525165.7564	4671691.2826
19085	525162.5600	4671692.9922
19086	525160.3517	4671691.6957
19087	525158.4461	4671691.6734
19088	525156.9928	4671693.7210
19089	525156.4922	4671695.7798
19090	525157.7384	4671697.8591
19091	525158.6614	4671700.4110
19092	525158.7904	4671702.9536
19093	525159.7060	4671706.1407
19094	525161.0998	4671709.1746
19095	525161.6884	4671713.1520
19096	525161.6605	4671715.5340
19097	525163.0748	4671716.8211
19098	525165.2999	4671716.6884
19099	525166.4245	4671715.5898
19100	525167.0801	4671713.8505

shtojca 10.1

467

19101	525167.2613	4671711.9468
19102	525168.3840	4671711.0070
19103	525170.1308	4671711.0275
19104	525171.3937	4671711.6776
19105	525171.3751	4671713.2656
19106	525170.4019	4671715.0012
19107	525170.5346	4671717.2262
19108	525171.9452	4671718.8309
19109	525174.4710	4671720.1311
19110	525176.6830	4671721.1099
19111	525177.6209	4671722.3915
19112	525176.7841	4671726.0345
19113	525175.8165	4671727.2937
19114	525175.1608	4671729.0331
19115	525174.3445	4671730.9293
19116	525172.7472	4671731.7047
19117	525171.1574	4671731.8449
19118	525170.1841	4671733.5805
19119	525169.8367	4671736.1175
19120	525169.7939	4671739.7699
19121	525169.7381	4671744.5338
19122	525168.8566	4671751.9880
19123	525168.1358	4671759.2853
19124	525169.1432	4671768.1910
19125	525175.5521	4671790.5008
19126	525186.2505	4671812.7021
19127	525198.2527	4671832.0599
19128	525209.4907	4671848.8677
19129	525213.2516	4671853.1999
19130	525216.5622	4671855.3034
19131	525219.5626	4671856.7679
19132	525220.9694	4671858.6902
19133	525222.6752	4671862.2043
19134	525224.0653	4671865.5558
19135	525226.4194	4671867.9656
19136	525228.7753	4671870.2167
19137	525232.4035	4671872.3239
19138	525235.0807	4671874.2611
19139	525236.1643	4671876.6561
19140	525236.2915	4671879.3575
19141	525234.5280	4671880.7662

shtojca 10.1

468

19142	525232.1460	4671880.7383
19143	525231.1969	4671880.4096
19144	525229.7752	4671879.7576
19145	525227.5502	4671879.8904
19146	525226.5918	4671880.3556
19147	525225.4802	4671880.3426
19148	525224.3742	4671879.8531
19149	525223.7651	4671877.6225
19150	525223.7949	4671875.0818
19151	525223.8191	4671873.0174
19152	525222.8812	4671871.7358
19153	525220.6673	4671870.9158
19154	525218.6085	4671870.4152
19155	525216.7029	4671870.3929
19156	525213.8390	4671870.8358
19157	525211.7653	4671871.6056
19158	525208.8958	4671872.5249
19159	525207.1546	4671872.0280
19160	525205.4153	4671871.3723
19161	525203.1940	4671871.1875
19162	525200.6513	4671871.3165
19163	525198.9102	4671870.8196
19164	525197.3594	4671867.6251
19165	525195.9581	4671865.2263
19166	525194.8707	4671863.1489
19167	525193.6190	4671861.5461
19168	525193.6488	4671859.0053
19169	525192.2475	4671856.6066
19170	525190.0448	4671854.8338
19171	525187.2051	4671853.2123
19172	525184.9986	4671851.7570
19173	525183.9187	4671849.0445
19174	525182.1868	4671847.7536
19175	525180.5970	4671847.8938
19176	525177.4210	4671847.8566
19177	525174.5422	4671849.5698
19178	525172.7749	4671851.2961
19179	525171.7961	4671853.5081
19180	525171.4450	4671856.3628
19181	525172.2092	4671858.9128
19182	525173.4591	4671860.6745

shtojca 10.1

469

19183	525174.5409	4671863.2283
19184	525174.3616	4671864.9732
19185	525173.5435	4671867.0283
19186	525173.5137	4671869.5690
19187	525174.2872	4671871.3251
19188	525175.6978	4671872.9299
19189	525175.8380	4671874.5197
19190	525174.8628	4671876.4141
19191	525172.3035	4671877.9723
19192	525169.7478	4671879.2129
19193	525166.2543	4671879.1720
19194	525164.6607	4671879.6297
19195	525163.6912	4671881.0477
19196	525162.2229	4671884.3657
19197	525161.8755	4671886.9028
19198	525161.2031	4671890.0713
19199	525158.7932	4671892.4253
19200	525155.4473	4671893.3391
19201	525150.3658	4671893.2795
19202	525146.8853	4671892.1270
19203	525143.7409	4671889.3902
19204	525141.2281	4671886.9784
19205	525138.8982	4671882.5042
19206	525137.5212	4671878.0411
19207	525137.0783	4671875.1772
19208	525137.7581	4671871.3734
19209	525139.5347	4671868.8532
19210	525139.2655	4671864.7207
19211	525137.8735	4671861.5280
19212	525136.0424	4671855.1537
19213	525135.6293	4671849.7490
19214	525135.5226	4671845.3008
19215	525134.6182	4671841.1609
19216	525131.6625	4671835.8853
19217	525128.3817	4671831.2410
19218	525121.9380	4671825.4480
19219	525115.6363	4671821.0860
19220	525108.3614	4671818.4596
19221	525102.8221	4671816.8065
19222	525099.3434	4671815.4952
19223	525097.9347	4671813.7317

shtojca 10.1

470

19224	525096.0459	4671812.2802
19225	525093.8339	4671811.3013
19226	525092.1039	4671809.8517
19227	525091.0146	4671807.9331
19228	525090.0879	4671805.6987
19229	525088.8436	4671803.4607
19230	525085.3873	4671800.2438
19231	525082.7324	4671796.4010
19232	525080.2456	4671791.7661
19233	525080.6116	4671787.6411
19234	525080.1836	4671783.5067
19235	525079.7630	4671778.7372
19236	525078.2327	4671773.7959
19237	525077.4946	4671769.0226
19238	525077.8624	4671764.7388
19239	525078.6992	4671761.0958
19240	525080.3319	4671757.3033
19241	525081.8001	4671753.9853
19242	525081.6730	4671751.2838
19243	525080.1296	4671747.4541
19244	525078.1081	4671743.7775
19245	525076.7068	4671741.3788
19246	525075.8192	4671735.8097
19247	525074.6214	4671729.6017
19248	525072.4354	4671726.3997
19249	525073.2704	4671722.9155
19250	525072.3771	4671717.8228
19251	525068.6646	4671709.3618
19252	525065.5836	4671701.2259
19253	525063.9001	4671695.8063
19254	525061.2880	4671688.3112
19255	525054.9504	4671673.4667
19256	525052.0151	4671666.4443
19257	525050.0010	4671662.1325
19258	525047.6618	4671658.4523
19259	525046.6303	4671651.6109
19260	525043.5362	4671644.5866
19261	525037.2848	4671635.9371
19262	525031.9657	4671629.0455
19263	525028.5354	4671623.6055
19264	525027.4778	4671618.9873

shtojca 10.1

471

19265	525026.7285	4671615.1668
19266	525025.6504	4671612.2955
19267	525024.8844	4671609.9042
19268	525023.3075	4671608.9328
19269	525021.0695	4671610.1771
19270	525020.4064	4671612.5516
19271	525020.3785	4671614.9336
19272	525020.3561	4671616.8392
19273	525018.7421	4671619.0437
19274	525017.2887	4671621.0914
19275	525015.6747	4671623.2959
19276	525013.7412	4671625.6555
19277	525011.3425	4671627.0568
19278	525006.5525	4671629.2241
19279	525000.0139	4671631.5298
19280	524996.0197	4671633.5476
19281	524992.8326	4671634.4632
19282	524991.0914	4671633.9663
19283	524989.1989	4671632.8324
19284	524986.9794	4671632.4888
19285	524983.3103	4671633.8751
19286	524980.1195	4671635.1083
19287	524976.9342	4671635.8651
19288	524972.9606	4671636.1361
19289	524971.0550	4671636.1138
19290	524969.4856	4671634.5072
19291	524968.2488	4671631.6340
19292	524967.6359	4671629.7210
19293	524965.9077	4671628.1125
19294	524964.2038	4671624.4397
19295	524963.9383	4671619.9896
19296	524964.4742	4671614.9137
19297	524965.1336	4671612.8568
19298	524966.7458	4671610.8110
19299	524968.5075	4671609.5611
19300	524969.1557	4671608.4570
19301	524968.8623	4671606.3889
19302	524967.6142	4671604.4684
19303	524967.6421	4671602.0864
19304	524968.3183	4671598.6003
19305	524968.6843	4671594.4753

shtojca 10.1

472

19306	524967.6192	4671590.4924
19307	524965.9357	4671585.0728
19308	524964.0748	4671581.2393
19309	524960.4857	4671575.7974
19310	524957.1863	4671572.7411
19311	524954.8397	4671569.6960
19312	524952.6538	4671566.4940
19313	524950.6359	4671562.4999
19314	524948.7750	4671558.6664
19315	524946.2715	4671555.4607
19316	524943.1142	4671553.8355
19317	524940.4202	4671553.3275
19318	524938.2100	4671552.1898
19319	524937.1096	4671551.2240
19320	524936.6593	4671548.9953
19321	524937.3298	4671545.9856
19322	524938.3161	4671543.1384
19323	524939.6274	4671539.6597
19324	524939.3545	4671535.8448
19325	524937.4769	4671533.4405
19326	524934.7885	4671532.4561
19327	524932.7315	4671531.7967
19328	524930.9866	4671531.6175
19329	524929.0848	4671531.2775
19330	524926.7084	4671530.7732
19331	524925.1223	4671530.5958
19332	524923.2204	4671530.2559
19333	524921.3260	4671529.2808
19334	524918.0173	4671527.0185
19335	524915.6521	4671525.5614
19336	524914.5629	4671523.6428
19337	524912.8198	4671523.3048
19338	524910.5892	4671523.9139
19339	524908.0335	4671525.1545
19340	524905.4742	4671526.7127
19341	524902.8981	4671529.7001
19342	524900.8039	4671532.2166
19343	524898.8593	4671535.5291
19344	524897.0585	4671540.1137
19345	524897.1726	4671543.9267
19346	524898.2340	4671548.2273

shtojca 10.1

473

19347	524902.2455	4671558.2799
19348	524907.6582	4671570.7313
19349	524912.9742	4671591.4401
19350	524915.2017	4671604.6482
19351	524913.9971	4671612.5751
19352	524912.8427	4671616.2144
19353	524913.1175	4671619.8705
19354	524912.2621	4671625.1015
19355	524910.7696	4671630.4839
19356	524909.4918	4671631.1042
19357	524908.0886	4671628.8643
19358	524907.9373	4671628.2272
19359	524905.8897	4671626.7738
19360	524902.8707	4671626.8973
19361	524900.1581	4671627.9772
19362	524897.9107	4671630.0155
19363	524896.1342	4671632.5358
19364	524893.5655	4671634.8880
19365	524889.7450	4671635.6373
19366	524885.4500	4671636.2223
19367	524883.0718	4671635.8768
19368	524881.1737	4671635.2192
19369	524879.1019	4671635.8302
19370	524876.3874	4671637.0690
19371	524873.2096	4671637.1905
19372	524871.1378	4671637.8015
19373	524869.1950	4671640.9552
19374	524868.8327	4671644.7626
19375	524869.4158	4671649.2164
19376	524871.5720	4671654.9591
19377	524876.4240	4671661.0511
19378	524883.3441	4671666.8497
19379	524892.4873	4671672.6744
19380	524897.6923	4671675.7530
19381	524903.5138	4671680.4270
19382	524910.7311	4671687.9761
19383	524915.7530	4671693.1171
19384	524921.7110	4671699.6986
19385	524935.5363	4671712.5662
19386	524944.6163	4671723.7899
19387	524945.2069	4671727.6085

shtojca 10.1

474

19388	524944.5437	4671729.9830
19389	524943.0848	4671732.5071
19390	524939.6942	4671737.2319
19391	524936.2794	4671744.0211
19392	524935.0878	4671750.8364
19393	524935.1275	4671761.0013
19394	524936.0716	4671775.3061
19395	524937.4921	4671789.6165
19396	524940.8162	4671804.1080
19397	524945.2669	4671817.3422
19398	524952.4674	4671826.3205
19399	524966.1320	4671839.3450
19400	524979.1410	4671854.1089
19401	524998.2407	4671877.6792
19402	525003.8253	4671889.0209
19403	525005.2886	4671899.6789
19404	525004.2427	4671907.6076
19405	525000.0284	4671914.8639
19406	524995.4983	4671921.9577
19407	524989.3244	4671933.7968
19408	524986.1955	4671943.2893
19409	524982.1611	4671962.3004
19410	524978.6979	4671973.2183
19411	524976.2452	4671979.2247
19412	524973.4935	4671983.6394
19413	524968.6514	4671990.2531
19414	524960.2972	4671998.4138
19415	524950.9492	4672010.0568
19416	524949.4772	4672013.6924
19417	524948.4834	4672017.1748
19418	524948.1212	4672020.9822
19419	524947.1293	4672024.3058
19420	524946.4513	4672027.9507
19421	524946.0686	4672033.5049
19422	524948.1763	4672043.3764
19423	524951.6891	4672055.3291
19424	524957.1204	4672066.1925
19425	524966.9162	4672084.0950
19426	524974.2699	4672093.5516
19427	524979.7571	4672099.6510
19428	524988.0971	4672106.2604

shtojca 10.1

475

19429	524997.8755	4672112.0925
19430	525002.2939	4672114.5266
19431	525008.4480	4672117.9339
19432	525012.2126	4672121.9485
19433	525014.0716	4672125.9408
19434	525014.0362	4672128.9580
19435	525012.5624	4672132.7524
19436	525010.9409	4672135.5921
19437	525009.7977	4672138.2786
19438	525008.8114	4672141.1258
19439	525007.5150	4672143.3341
19440	525005.7328	4672146.3308
19441	525003.1660	4672148.5242
19442	525000.2890	4672150.0787
19443	524998.3853	4672149.8975
19444	524997.2793	4672149.4081
19445	524995.7118	4672147.6427
19446	524994.3013	4672146.0380
19447	524992.7282	4672144.7490
19448	524990.8226	4672144.7267
19449	524988.8872	4672147.2451
19450	524985.1921	4672150.8546
19451	524981.6408	4672155.7364
19452	524979.5392	4672158.8882
19453	524976.9613	4672162.0343
19454	524974.2245	4672165.1786
19455	524971.8220	4672166.8975
19456	524969.5877	4672167.8242
19457	524967.0134	4672170.6528
19458	524964.9211	4672173.0106
19459	524963.1465	4672175.3721
19460	524962.6421	4672177.7484
19461	524961.8221	4672179.9623
19462	524960.6863	4672182.0136
19463	524960.0046	4672185.9761
19464	524960.9108	4672189.9573
19465	524963.2463	4672193.9551
19466	524965.1128	4672197.3122
19467	524966.9644	4672201.9397
19468	524967.6802	4672208.6185
19469	524968.2316	4672215.7718

shtojca 10.1

476

19470	524969.3153	4672218.1668
19471	524969.5882	4672221.9817
19472	524968.7216	4672228.1655
19473	524968.1615	4672235.3058
19474	524967.5939	4672243.0813
19475	524966.7366	4672248.4711
19476	524965.2627	4672252.2655
19477	524964.9061	4672255.5965
19478	524966.2869	4672259.7420
19479	524968.7960	4672262.4714
19480	524970.5204	4672264.3974
19481	524972.5457	4672267.7563
19482	524974.4103	4672271.2722
19483	524975.9629	4672274.3080
19484	524977.1961	4672277.4988
19485	524976.2061	4672280.6636
19486	524973.6299	4672283.6510
19487	524971.2070	4672287.1166
19488	524967.6725	4672290.5692
19489	524963.4749	4672296.3964
19490	524960.1048	4672299.3744
19491	524957.8872	4672298.8720
19492	524956.6280	4672297.9043
19493	524954.7411	4672296.2940
19494	524952.5346	4672294.8387
19495	524950.0069	4672293.6974
19496	524947.6342	4672292.8755
19497	524945.2635	4672291.8948
19498	524941.7885	4672290.2658
19499	524937.6840	4672288.1531
19500	524934.0577	4672285.8871
19501	524930.9078	4672283.6267
19502	524928.0774	4672281.2112
19503	524924.7649	4672279.2666
19504	524921.2919	4672277.4789
19505	524919.4105	4672275.3922
19506	524916.9070	4672272.1864
19507	524913.4357	4672270.2399
19508	524911.0705	4672268.7828
19509	524909.4993	4672267.3350
19510	524909.0471	4672265.2651

shtojca 10.1

477

19511	524908.7649	4672262.2442
19512	524908.0063	4672259.2177
19513	524907.2458	4672256.3501
19514	524907.1540	4672250.6315
19515	524907.5107	4672247.3004
19516	524908.6520	4672244.7727
19517	524910.2512	4672243.8385
19518	524912.7882	4672244.1859
19519	524915.1720	4672244.0550
19520	524916.3227	4672240.7333
19521	524916.1974	4672237.8731
19522	524915.7601	4672234.5328
19523	524917.0584	4672232.1657
19524	524918.5025	4672230.9121
19525	524919.1767	4672227.5848
19526	524918.4516	4672221.6999
19527	524916.7272	4672219.7739
19528	524914.5357	4672217.0483
19529	524913.2876	4672215.1278
19530	524911.8771	4672213.5231
19531	524909.6539	4672213.4970
19532	524907.4270	4672213.7886
19533	524905.8372	4672213.9287
19534	524905.8576	4672212.1820
19535	524906.3619	4672209.8056
19536	524904.3162	4672208.1934
19537	524902.5676	4672208.3317
19538	524899.8680	4672208.3001
19539	524898.4518	4672207.1718
19540	524894.2220	4672202.1988
19541	524891.8754	4672199.1537
19542	524889.3812	4672195.1540
19543	524888.1517	4672191.6455
19544	524887.0830	4672187.9802
19545	524886.0291	4672183.0444
19546	524884.8425	4672175.8836
19547	524884.4591	4672167.9382
19548	524884.8698	4672160.0020
19549	524884.4846	4672152.2153
19550	524883.4195	4672148.2324
19551	524881.0841	4672144.2345

shtojca 10.1

478

19552	524879.0439	4672142.1459
19553	524876.5274	4672140.0518
19554	524873.7025	4672137.1599
19555	524870.2332	4672135.0546
19556	524867.2328	4672133.5901
19557	524864.0717	4672132.2825
19558	524861.5328	4672132.0939
19559	524860.5930	4672130.9711
19560	524861.4075	4672129.2337
19561	524862.6872	4672128.4546
19562	524863.8118	4672127.3560
19563	524863.8360	4672125.2917
19564	524861.7828	4672124.3147
19565	524859.4120	4672123.3340
19566	524856.4042	4672122.5046
19567	524853.8913	4672120.0929
19568	524850.9300	4672115.2936
19569	524848.5983	4672110.9781
19570	524845.8274	4672103.4811
19571	524844.1365	4672098.6967
19572	524842.7836	4672092.1693
19573	524840.6554	4672084.0445
19574	524838.2263	4672074.4869
19575	524834.5547	4672062.5324
19576	524828.1855	4672050.3875
19577	524824.9363	4672043.0437
19578	524823.2231	4672040.1649
19579	524820.0546	4672039.4925
19580	524816.8600	4672041.0432
19581	524815.2385	4672043.8830
19582	524813.9291	4672047.2028
19583	524813.2492	4672051.0065
19584	524811.7679	4672055.4361
19585	524810.6191	4672058.5990
19586	524808.6763	4672061.7526
19587	524806.8867	4672065.3845
19588	524805.0953	4672069.1752
19589	524803.3038	4672072.9658
19590	524801.1855	4672077.5468
19591	524798.6000	4672081.3281
19592	524794.7349	4672085.8886

shtojca 10.1

479

19593	524791.6787	4672089.1880
19594	524789.4090	4672093.1319
19595	524786.9731	4672097.7091
19596	524785.9626	4672102.6206
19597	524787.2013	4672105.3351
19598	524789.0920	4672106.6278
19599	524790.9789	4672108.2381
19600	524791.2723	4672110.3062
19601	524790.4355	4672113.9493
19602	524790.7103	4672117.6053
19603	524790.5013	4672121.8910
19604	524789.3469	4672125.5303
19605	524787.5536	4672129.4798
19606	524784.6617	4672132.3046
19607	524782.2425	4672135.4527
19608	524779.5113	4672138.1206
19609	524776.6232	4672140.6278
19610	524774.5439	4672141.8740
19611	524775.1587	4672143.6282
19612	524777.6920	4672144.2932
19613	524780.2439	4672143.3702
19614	524781.5180	4672143.0675
19615	524782.2915	4672144.8236
19616	524781.1576	4672146.7161
19617	524780.1899	4672147.9753
19618	524778.4301	4672149.0664
19619	524776.1995	4672149.6756
19620	524773.9596	4672151.0787
19621	524771.5479	4672153.5915
19622	524770.2421	4672156.5938
19623	524767.8248	4672159.5830
19624	524765.7157	4672163.3700
19625	524764.5651	4672166.6917
19626	524761.3631	4672168.8777
19627	524757.8639	4672169.3131
19628	524753.2309	4672171.6411
19629	524750.4978	4672174.4678
19630	524748.0749	4672177.9334
19631	524745.0373	4672179.6448
19632	524744.0845	4672179.6337
19633	524742.3433	4672179.1368

shtojca 10.1

480

19634	524740.1108	4672179.9047
19635	524739.1357	4672181.7991
19636	524738.4763	4672183.8561
19637	524736.7165	4672184.9472
19638	524734.3234	4672185.8720
19639	524732.5766	4672185.8516
19640	524730.8187	4672186.7839
19641	524729.2084	4672188.6708
19642	524726.9573	4672191.0267
19643	524723.9085	4672193.6909
19644	524719.2624	4672197.1305
19645	524715.4178	4672199.9442
19646	524712.7014	4672201.3417
19647	524709.3481	4672202.8906
19648	524702.6786	4672202.8124
19649	524697.4401	4672202.5922
19650	524692.5416	4672200.4701
19651	524689.8755	4672197.5802
19652	524688.0184	4672193.4291
19653	524687.1233	4672188.4952
19654	524686.8559	4672184.2039
19655	524686.1048	4672180.5423
19656	524686.6202	4672177.2131
19657	524688.5500	4672175.1711
19658	524690.4649	4672174.3994
19659	524693.0075	4672174.2704
19660	524696.6543	4672174.7896
19661	524699.3538	4672174.8213
19662	524703.1650	4672174.8659
19663	524706.5072	4672174.2698
19664	524710.1930	4672171.4543
19665	524713.0960	4672167.6766
19666	524719.5987	4672154.8885
19667	524722.2251	4672147.6136
19668	524724.3453	4672142.8738
19669	524725.9835	4672138.6049
19670	524726.3476	4672134.6387
19671	524726.0617	4672131.9354
19672	524728.6583	4672127.2013
19673	524729.0075	4672124.5054
19674	524730.3058	4672122.1384

shtojca 10.1

481

19675	524732.2319	4672120.4139
19676	524733.6927	4672117.7311
19677	524733.5674	4672114.8709
19678	524732.4800	4672112.7935
19679	524730.5837	4672111.9772
19680	524729.3227	4672111.1683
19681	524729.3431	4672109.4215
19682	524730.9535	4672107.5346
19683	524732.8739	4672106.2865
19684	524733.3689	4672104.7041
19685	524732.1134	4672103.4189
19686	524731.1700	4672102.6137
19687	524730.0733	4672101.3303
19688	524729.6248	4672098.9427
19689	524729.1800	4672096.2376
19690	524727.7769	4672093.9977
19691	524726.2057	4672092.5499
19692	524722.8709	4672092.5108
19693	524720.9616	4672092.8061
19694	524719.0412	4672094.0541
19695	524717.1207	4672095.3022
19696	524715.6711	4672097.0322
19697	524715.0080	4672099.4067
19698	524715.7852	4672100.8452
19699	524717.9935	4672102.1416
19700	524719.5647	4672103.5894
19701	524720.8072	4672105.9863
19702	524720.4635	4672108.2057
19703	524718.8625	4672109.2987
19704	524716.6356	4672109.5902
19705	524714.2555	4672109.4035
19706	524710.7657	4672109.0450
19707	524707.5953	4672108.5313
19708	524704.5893	4672107.5432
19709	524702.7005	4672106.0917
19710	524700.9724	4672104.4832
19711	524698.5885	4672104.6141
19712	524696.0385	4672105.3783
19713	524692.6907	4672106.4508
19714	524689.3522	4672106.7293
19715	524684.8984	4672107.3124

shtojca 10.1

482

19716	524680.9117	4672108.6950
19717	524677.4052	4672109.7657
19718	524671.9949	4672110.6552
19719	524661.6619	4672111.4870
19720	524647.3664	4672111.6371
19721	524635.1594	4672109.7470
19722	524628.3442	4672108.5554
19723	524623.4549	4672105.6393
19724	524620.7833	4672103.2257
19725	524617.4746	4672100.9635
19726	524613.6691	4672100.4424
19727	524611.3057	4672098.8265
19728	524608.7910	4672096.5736
19729	524606.1063	4672095.2715
19730	524603.2573	4672094.4440
19731	524599.4480	4672094.2406
19732	524596.7503	4672094.0501
19733	524594.8671	4672092.1222
19734	524595.0538	4672089.7421
19735	524597.4618	4672087.5469
19736	524600.8096	4672086.4744
19737	524603.5147	4672086.0296
19738	524607.4977	4672084.9646
19739	524610.8511	4672083.4157
19740	524613.8757	4672082.8159
19741	524616.5659	4672083.6415
19742	524619.7326	4672084.4727
19743	524622.4377	4672084.0280
19744	524627.7003	4672082.1838
19745	524631.0574	4672080.3173
19746	524633.6261	4672077.9651
19747	524634.9263	4672075.4393
19748	524636.6991	4672073.2366
19749	524638.9651	4672069.6103
19750	524641.0629	4672066.7761
19751	524644.9150	4672063.3273
19752	524649.2621	4672058.2960
19753	524658.5896	4672048.3997
19754	524664.0390	4672044.1754
19755	524669.6546	4672039.3179
19756	524672.8585	4672036.9731

shtojca 10.1

483

19757	524676.2212	4672034.6302
19758	524678.7954	4672031.8017
19759	524680.5980	4672027.0582
19760	524680.4820	4672023.4040
19761	524679.0715	4672021.7993
19762	524676.6951	4672021.2950
19763	524674.7728	4672022.7018
19764	524673.1662	4672024.2712
19765	524671.2457	4672025.5192
19766	524669.6708	4672024.3890
19767	524668.1033	4672022.6236
19768	524666.5321	4672021.1758
19769	524664.4826	4672019.8813
19770	524662.2780	4672018.2672
19771	524660.3967	4672016.1805
19772	524658.5283	4672012.9822
19773	524655.5819	4672006.9126
19774	524652.3514	4671997.9808
19775	524649.3355	4671984.2870
19776	524649.2586	4671977.2981
19777	524649.9775	4671970.1596
19778	524651.9371	4671965.5768
19779	524654.1974	4671962.4269
19780	524656.7885	4671958.1692
19781	524658.5762	4671954.6961
19782	524660.0444	4671951.3781
19783	524660.3974	4671948.3647
19784	524659.3100	4671946.2873
19785	524657.5688	4671945.7904
19786	524656.4665	4671944.9834
19787	524655.7042	4671942.2745
19788	524656.2104	4671939.7393
19789	524656.4138	4671935.9301
19790	524656.9870	4671927.6782
19791	524657.1080	4671917.3563
19792	524656.8481	4671912.4299
19793	524656.0913	4671909.2446
19794	524655.6410	4671907.0159
19795	524656.7935	4671903.5354
19796	524659.2313	4671898.7994
19797	524661.6617	4671894.6985

shtojca 10.1

484

19798	524664.7198	4671891.2404
19799	524667.4324	4671890.1604
19800	524669.6592	4671889.8689
19801	524670.7857	4671888.6115
19802	524670.8267	4671885.1180
19803	524670.2306	4671881.7758
19804	524669.7821	4671879.3882
19805	524669.0197	4671876.6794
19806	524668.2537	4671874.2881
19807	524666.6880	4671872.3639
19808	524664.4797	4671871.0675
19809	524661.9483	4671870.2437
19810	524660.0576	4671868.9510
19811	524658.3295	4671867.3425
19812	524656.6143	4671864.6225
19813	524656.0089	4671862.0743
19814	524656.0405	4671859.3748
19815	524657.6974	4671853.5179
19816	524658.0596	4671849.7104
19817	524657.6391	4671844.9409
19818	524657.3773	4671840.1733
19819	524656.9437	4671836.5153
19820	524656.8352	4671832.2260
19821	524655.9289	4671828.2448
19822	524653.4310	4671824.5627
19823	524651.8840	4671821.0506
19824	524651.5980	4671818.3473
19825	524651.1458	4671816.2773
19826	524649.7427	4671814.0374
19827	524648.1789	4671811.9544
19828	524645.3392	4671810.3330
19829	524643.6184	4671808.0893
19830	524642.2246	4671805.0554
19831	524641.6229	4671802.1896
19832	524640.0666	4671799.4714
19833	524638.3329	4671798.3394
19834	524635.9602	4671797.5175
19835	524633.2737	4671796.3743
19836	524629.4756	4671795.2180
19837	524626.1482	4671794.5437
19838	524622.4903	4671794.9773

shtojca 10.1

485

19839	524618.5036	4671796.3600
19840	524616.7289	4671798.7215
19841	524616.3872	4671800.7821
19842	524616.3648	4671802.6877
19843	524615.0795	4671803.9432
19844	524612.2082	4671805.0213
19845	524609.3461	4671805.3054
19846	524606.4766	4671806.2246
19847	524602.4917	4671807.4485
19848	524599.9342	4671808.8479
19849	524596.4295	4671809.7597
19850	524592.9267	4671810.5128
19851	524592.8051	4671807.3350
19852	524589.1323	4671809.0389
19853	524586.0984	4671810.4327
19854	524583.2102	4671812.9400
19855	524579.8476	4671815.2829
19856	524575.5396	4671816.9794
19857	524571.5417	4671819.3148
19858	524568.3323	4671822.1360
19859	524565.7561	4671825.1233
19860	524564.0019	4671825.7381
19861	524562.7520	4671823.9764
19862	524564.0503	4671821.6093
19863	524565.1898	4671819.2404
19864	524564.7357	4671817.3292
19865	524561.8755	4671817.4545
19866	524560.4445	4671817.5966
19867	524558.8509	4671818.0544
19868	524556.7773	4671818.8242
19869	524555.5013	4671819.2857
19870	524554.2197	4671820.2236
19871	524553.2521	4671821.4828
19872	524552.5945	4671823.3809
19873	524553.0542	4671824.8157
19874	524554.3134	4671825.7833
19875	524555.7202	4671827.7056
19876	524555.4702	4671835.4849
19877	524551.2168	4671846.0759
19878	524538.9069	4671880.0778
19879	524535.3537	4671885.1184

shtojca 10.1

486

19880	524532.9643	4671885.7256
19881	524530.1153	4671884.8981
19882	524527.7594	4671882.6471
19883	524526.3730	4671878.9780
19884	524526.4009	4671876.5960
19885	524525.4854	4671873.4089
19886	524523.8955	4671873.5491
19887	524522.1953	4671869.5587
19888	524520.6110	4671869.2225
19889	524517.2763	4671869.1834
19890	524512.5235	4671868.1748
19891	524507.7596	4671868.1189
19892	524504.7369	4671868.5599
19893	524502.4858	4671870.9159
19894	524506.7925	4671882.8778
19895	524503.2785	4671884.5836
19896	524498.6263	4671874.9999
19897	524490.3409	4671877.2851
19898	524491.5703	4671880.7935
19899	524481.5214	4671884.4874
19900	524478.0372	4671883.6525
19901	524469.2307	4671889.7432
19902	524468.3021	4671887.6677
19903	524470.7045	4671885.9488
19904	524469.4602	4671883.7108
19905	524474.2837	4671878.6851
19906	524480.2783	4671868.5909
19907	524493.5925	4671857.3120
19908	524497.5792	4671855.9293
19909	524500.2751	4671856.2786
19910	524503.4194	4671859.0153
19911	524505.4372	4671863.0095
19912	524508.3477	4671858.5967
19913	524513.7989	4671854.2136
19914	524516.6213	4671843.7646
19915	524508.7379	4671811.7495
19916	524505.7208	4671811.7142
19917	524503.4170	4671805.0167
19918	524501.1957	4671804.8319
19919	524499.8186	4671800.3688
19920	524450.8848	4671801.8599

shtojca 10.1

487

19921	524455.8422	4671826.0586
19922	524430.1052	4671853.8680
19923	524429.5953	4671856.7207
19924	524427.4565	4671863.0484
19925	524410.3807	4671897.1533
19926	524418.9167	4671900.5885
19927	524435.9626	4671909.6822
19928	524438.9407	4671913.0523
19929	524427.3825	4671923.5577
19930	524386.3494	4671969.1344
19931	524367.0357	4671963.8258
19932	524381.4455	4671886.1732
19933	524378.9233	4671884.5555
19934	524399.6248	4671839.2170
19935	524408.3251	4671842.1777
19936	524410.5929	4671838.3926
19937	524416.9653	4671836.7203
19938	524410.8889	4671813.1438
19939	524414.4122	4671810.6440
19940	524410.8207	4671791.8612
19941	524424.5753	4671770.1054
19942	524414.6418	4671723.2961
19943	524417.3563	4671722.0573
19944	524445.0336	4671718.4112
19945	524458.2875	4671780.0296
19946	524457.7726	4671796.8585
19947	524494.1466	4671796.4907
19948	524494.4096	4671787.5999
19949	524495.2420	4671770.7748
19950	524495.4859	4671749.9723
19951	524499.3256	4671720.4769
19952	524502.0524	4671704.6269
19953	524503.8768	4671684.4783
19954	524504.5207	4671670.1921
19955	524504.6156	4671662.0934
19956	524504.5759	4671651.9285
19957	524502.0941	4671633.3176
19958	524499.5304	4671621.6937
19959	524496.3036	4671612.4444
19960	524492.1035	4671604.9306
19961	524486.7807	4671598.3567

shtojca 10.1

488

19962	524482.0615	4671594.4897
19963	524474.8200	4671589.0050
19964	524460.6362	4671579.6272
19965	524454.3420	4671574.6300
19966	524448.5130	4671570.5912
19967	524443.6312	4671567.0400
19968	524432.6066	4671559.1286
19969	524423.3046	4671553.3021
19970	524420.4834	4671550.0927
19971	524418.2956	4671547.0495
19972	524417.2138	4671544.4957
19973	524415.9621	4671542.8928
19974	524414.2023	4671543.9839
19975	524411.4580	4671547.7634
19976	524408.5904	4671548.5239
19977	524407.0415	4671545.1706
19978	524406.2791	4671542.4617
19979	524404.0653	4671541.6417
19980	524401.5059	4671543.1999
19981	524399.4341	4671543.8109
19982	524393.7453	4671541.3619
19983	524383.1356	4671538.6964
19984	524376.3241	4671537.1872
19985	524369.0417	4671535.1961
19986	524361.2849	4671533.0405
19987	524355.1011	4671532.1739
19988	524353.3543	4671532.1535
19989	524351.6075	4671532.1330
19990	524350.0065	4671533.2260
19991	524347.9291	4671534.3134
19992	524345.8629	4671534.4480
19993	524341.8874	4671534.8778
19994	524338.3864	4671535.4721
19995	524333.1517	4671534.9343
19996	524332.2138	4671533.6527
19997	524331.9148	4671532.0610
19998	524330.1736	4671531.5642
19999	524328.2736	4671531.0654
20000	524325.5759	4671530.8750
20001	524323.8329	4671530.5369
20002	524323.0519	4671529.4160

shtojca 10.1

489

20003	524321.3182	4671528.2840
20004	524319.7302	4671528.2654
20005	524317.5070	4671528.2393
20006	524314.0135	4671528.1984
20007	524310.6862	4671527.5241
20008	524306.8843	4671526.6855
20009	524302.9163	4671526.4801
20010	524298.4588	4671527.3808
20011	524295.1277	4671527.0241
20012	524293.2184	4671527.3194
20013	524290.6609	4671528.7188
20014	524288.7349	4671530.4432
20015	524284.5820	4671532.4592
20016	524281.7106	4671533.5373
20017	524279.4800	4671534.1464
20018	524276.4442	4671535.6990
20019	524271.1406	4671541.0367
20020	524262.6406	4671548.0840
20021	524253.4421	4671559.0841
20022	524248.0403	4671568.2853
20023	524243.6723	4671579.6161
20024	524246.2848	4671582.5584
20025	524245.6873	4671588.3748
20026	524243.4552	4671598.1425
20027	524241.8083	4671603.1525
20028	524239.6041	4671610.5382
20029	524237.3907	4671618.7179
20030	524232.2825	4671648.0396
20031	524228.2422	4671676.5797
20032	524227.6953	4671700.6609
20033	524227.8297	4671711.7798
20034	524228.7363	4671724.7607
20035	524231.5421	4671733.7933
20036	524233.5943	4671739.3760
20037	524235.3942	4671743.8970
20038	524236.4001	4671748.4087
20039	524237.3812	4671755.0377
20040	524238.6239	4671761.9344
20041	524240.1498	4671767.2462
20042	524241.1619	4671771.2286
20043	524244.7524	4671781.0645

shtojca 10.1

490

20044	524247.0693	4671786.6504
20045	524248.3305	4671791.9591
20046	524248.7916	4671797.7879
20047	524248.9849	4671803.8782
20048	524247.8767	4671808.1004
20049	524247.3194	4671810.4762
20050	524246.2422	4671812.0517
20051	524244.3709	4671813.6180
20052	524242.2536	4671813.5932
20053	524238.0562	4671810.3676
20054	524234.7614	4671797.8881
20055	524228.2090	4671769.7533
20056	524220.5359	4671746.8993
20057	524213.5079	4671736.7583
20058	524202.2225	4671705.9210
20059	524189.1435	4671670.0334
20060	524182.1434	4671657.5105
20061	524177.7124	4671651.6352
20062	524172.4657	4671647.6033
20063	524167.7390	4671644.3715
20064	524162.0312	4671634.5107
20065	524156.8248	4671627.0381
20066	524150.0428	4671618.4883
20067	524152.4527	4671616.1343
20068	524153.0223	4671612.6999
20069	524151.3527	4671597.0631
20070	524145.3203	4671569.7284
20071	524140.7921	4671549.5582
20072	524138.7772	4671540.7996
20073	524140.9813	4671533.4138
20074	524152.5975	4671513.4329
20075	524167.6637	4671492.6982
20076	524134.9293	4671485.1677
20077	524130.3928	4671488.2910
20078	524126.6534	4671491.1588
20079	524123.7018	4671494.5653
20080	524119.9562	4671497.9625
20081	524115.1954	4671497.6420
20082	524111.7827	4671495.2197
20083	524107.5543	4671494.6408
20084	524102.7656	4671496.7022

shtojca 10.1

491

20085	524098.2477	4671498.2375
20086	524091.8927	4671498.4277
20087	524086.8982	4671495.4575
20088	524082.9965	4671489.5684
20089	524079.6273	4671483.4608
20090	524075.4733	4671476.5300
20091	524073.9629	4671469.8948
20092	524072.9942	4671462.2072
20093	524074.1273	4671455.8677
20094	524077.3808	4671449.2884
20095	524083.0193	4671442.4723
20096	524088.0944	4671438.5613
20097	524093.4094	4671436.7707
20098	524099.2475	4671435.5156
20099	524104.8116	4671435.0514
20100	524109.0462	4671435.1011
20101	524115.1117	4671437.0250
20102	524123.5375	4671440.8296
20103	524130.1013	4671445.4064
20104	524134.2739	4671450.7492
20105	524138.7173	4671455.5659
20106	524141.3360	4671457.9789
20107	524144.2287	4671459.6010
20108	524147.9339	4671459.6444
20109	524154.1194	4671428.7471
20110	524197.1818	4671435.8693
20111	524200.1676	4671429.5515
20112	524203.4490	4671420.5902
20113	524219.0299	4671423.6845
20114	524227.4981	4671401.2843
20115	524235.1971	4671376.7576
20116	524241.0280	4671353.5324
20117	524247.3695	4671331.9014
20118	524248.6360	4671314.1815
20119	524249.6409	4671296.1937
20120	524249.7805	4671284.2839
20121	524246.4391	4671275.7744
20122	524240.4201	4671269.8805
20123	524233.8098	4671269.2736
20124	524214.9536	4671274.6113
20125	524190.8104	4671279.3577

shtojca 10.1

492

20126	524175.1581	4671282.3506
20127	524162.9681	4671283.5312
20128	524156.8871	4671282.9306
20129	524153.9882	4671281.8378
20130	524151.1110	4671278.8924
20131	524149.0217	4671276.4856
20132	524144.2763	4671274.8418
20133	524139.5155	4671274.5213
20134	524136.6166	4671273.4286
20135	524135.0690	4671269.9694
20136	524135.8909	4671267.5967
20137	524140.9350	4671266.3323
20138	524147.8193	4671266.1483
20139	524152.5925	4671265.4101
20140	524150.4846	4671196.8285
20141	524143.9300	4671191.4577
20142	524135.2024	4671190.8260
20143	524123.7692	4671195.1919
20144	524105.7008	4671201.0682
20145	524090.8301	4671205.1291
20146	524079.4434	4671205.5251
20147	524066.9981	4671205.9086
20148	524058.9465	4671215.3434
20149	524049.8085	4671227.1478
20150	524042.3958	4671249.8250
20151	524038.8126	4671261.9591
20152	524038.7350	4671268.5757
20153	524038.3835	4671275.9831
20154	524040.4326	4671281.8305
20155	524036.0956	4671290.5148
20156	524042.4113	4671316.2645
20157	524036.4771	4671325.7241
20158	524029.2351	4671333.8449
20159	524030.4622	4671342.0650
20160	524033.4552	4671357.7173
20161	524036.6011	4671382.9005
20162	524039.5879	4671399.0821
20163	524041.3381	4671407.8377
20164	524033.4799	4671423.3628
20165	524019.7443	4671466.0830
20166	524001.3885	4671519.0723

shtojca 10.1

493

20167	523992.6278	4671543.8513
20168	523983.6582	4671563.8633
20169	523987.3076	4671568.6706
20170	523985.0848	4671577.6443
20171	523983.6220	4671589.5386
20172	523984.5969	4671596.6969
20173	523983.7377	4671602.2455
20174	523981.7238	4671615.9862
20175	523982.4278	4671623.6707
20176	523985.6916	4671638.7968
20177	523993.1745	4671655.2958
20178	524003.3134	4671671.0319
20179	524015.0557	4671685.4632
20180	524017.8863	4671692.3785
20181	524025.0993	4671731.9032
20182	524022.6770	4671735.3159
20183	524020.5039	4671740.0550
20184	524026.9902	4671751.2483
20185	524031.9226	4671759.5118
20186	524032.9254	4671764.2881
20187	524032.8696	4671769.0521
20188	524031.4842	4671774.3298
20189	524031.1482	4671780.4139
20190	524033.2128	4671784.9380
20191	524035.5575	4671788.1419
20192	524035.2370	4671792.9027
20193	524035.7384	4671795.2908
20194	524040.7484	4671796.9378
20195	524049.4357	4671801.0101
20196	524046.2081	4671827.9715
20197	524048.7492	4671837.0010
20198	524049.2227	4671841.7711
20199	524048.3233	4671850.7604
20200	524037.8540	4671852.1217
20201	524034.9045	4671832.7641
20202	524038.9147	4671829.3701
20203	524041.1592	4671818.5437
20204	524035.0999	4671816.0904
20205	524028.2218	4671815.7451
20206	524026.9853	4671808.3191
20207	524029.6971	4671802.7922

shtojca 10.1

494

20208	524030.2853	4671797.7698
20209	524030.0765	4671793.0028
20210	524029.0799	4671787.6971
20211	524027.7876	4671785.0350
20212	524024.3780	4671782.3480
20213	524023.3411	4671780.4830
20214	524023.6616	4671775.7222
20215	524025.2930	4671772.0355
20216	524022.9327	4671770.1550
20217	524022.6991	4671767.5052
20218	524023.5117	4671765.9266
20219	524021.9516	4671763.5260
20220	524021.4626	4671760.0792
20221	524018.0933	4671753.9516
20222	524012.8776	4671747.2730
20223	524006.6033	4671740.5820
20224	524000.6339	4671730.4535
20225	523992.6403	4671712.3603
20226	523983.8962	4671690.5526
20227	523975.6813	4671668.7510
20228	523965.3275	4671648.7773
20229	523959.0842	4671639.4396
20230	523957.6327	4671627.7759
20231	523952.8843	4671626.3967
20232	523948.0862	4671629.2522
20233	523935.0557	4671634.3935
20234	523925.2229	4671637.7193
20235	523917.2582	4671639.7435
20236	523912.2110	4671641.2726
20237	523909.5241	4671644.6822
20238	523909.4869	4671647.8581
20239	523910.4959	4671652.1051
20240	523910.1661	4671657.6599
20241	523906.9002	4671665.2979
20242	523906.2964	4671671.6436
20243	523906.2282	4671677.4662
20244	523908.8221	4671681.9964
20245	523912.1882	4671688.3887
20246	523916.5696	4671698.4985
20247	523920.1012	4671713.3631
20248	523922.6858	4671718.6873

shtojca 10.1

495

20249	523925.2859	4671722.6883
20250	523924.9250	4671730.8897
20251	523921.4069	4671737.4659
20252	523913.6262	4671746.3745
20253	523896.5358	4671759.1444
20254	523882.9171	4671769.3080
20255	523874.9028	4671775.5669
20256	523871.3970	4671781.0845
20257	523868.8910	4671791.6430
20258	523867.4653	4671800.3614
20259	523867.3692	4671808.5659
20260	523869.3655	4671818.9125
20261	523867.6938	4671826.0398
20262	523865.9879	4671836.0784
20263	523866.4614	4671840.8485
20264	523866.9411	4671845.0893
20265	523866.6175	4671850.1148
20266	523865.4968	4671855.3956
20267	523864.1146	4671860.4087
20268	523862.7199	4671866.4804
20269	523860.5375	4671872.0135
20270	523858.6569	4671874.3737
20271	523855.4717	4671875.1305
20272	523852.3081	4671874.0346
20273	523848.0890	4671872.6617
20274	523845.7102	4671872.3691
20275	523842.7927	4671872.8643
20276	523842.5032	4671874.9785
20277	523843.8017	4671877.1113
20278	523844.5523	4671880.8259
20279	523844.4964	4671885.5898
20280	523846.0317	4671890.1077
20281	523848.3857	4671892.5175
20282	523853.1124	4671895.7493
20283	523854.6725	4671898.1499
20284	523853.0628	4671899.9839
20285	523849.0649	4671902.3193
20286	523847.4304	4671906.2707
20287	523848.4332	4671911.0470
20288	523850.7811	4671913.9862
20289	523854.9940	4671915.8885

shtojca 10.1

496

20290	523860.5488	4671916.2183
20291	523877.5275	4671912.9762
20292	523891.8844	4671907.5858
20293	523896.9657	4671903.1455
20294	523900.1820	4671899.7421
20295	523901.8072	4671896.5847
20296	523900.5242	4671893.1286
20297	523899.7798	4671888.8847
20298	523899.8388	4671883.8561
20299	523900.6793	4671879.8955
20300	523901.7627	4671877.7906
20301	523902.3169	4671875.6795
20302	523904.1943	4671873.5840
20303	523905.5176	4671873.5995
20304	523907.3672	4671873.8858
20305	523908.9303	4671876.0217
20306	523909.9486	4671879.4748
20307	523911.2471	4671881.6076
20308	523913.6477	4671880.0475
20309	523916.6210	4671874.7884
20310	523921.7117	4671869.5541
20311	523925.9928	4671865.6338
20312	523929.1935	4671863.5537
20313	523932.1172	4671862.5292
20314	523939.2724	4671861.8189
20315	523945.3410	4671863.4783
20316	523949.2800	4671866.1714
20317	523951.8956	4671868.8491
20318	523955.2617	4671875.2413
20319	523958.0830	4671882.9506
20320	523962.1781	4671894.9100
20321	523965.6569	4671914.2738
20322	523995.7809	4671896.0980
20323	524042.3325	4671876.5265
20324	524044.9264	4671881.0568
20325	524052.3752	4671900.4671
20326	524059.4063	4671910.3433
20327	524060.2995	4671901.8834
20328	524060.6293	4671896.3286
20329	524062.2638	4671892.3773
20330	524065.2123	4671889.2355

shtojca 10.1

497

20331	524067.6253	4671886.6168
20332	524082.9726	4671887.0614
20333	524087.6518	4671871.7637
20334	524078.6626	4671870.8642
20335	524079.9276	4671864.3657
20336	524091.1138	4671835.9094
20337	524119.3675	4671841.7992
20338	524117.6555	4671852.3671
20339	524127.9370	4671855.9286
20340	524128.0921	4671842.6955
20341	524113.1304	4671831.9322
20342	524120.1109	4671823.5437
20343	524125.1022	4671826.7786
20344	524143.0859	4671805.5487
20345	524147.5510	4671808.5128
20346	524158.5511	4671795.9361
20347	524166.6532	4671804.7662
20348	524179.1823	4671797.2367
20349	524167.3749	4671788.3633
20350	524176.2576	4671775.7619
20351	524196.1858	4671791.8774
20352	524165.8158	4671808.4621
20353	524146.2907	4671825.7034
20354	524133.1082	4671843.8131
20355	524132.5458	4671869.2176
20356	524127.7705	4671892.7198
20357	524113.4239	4671919.8156
20358	524109.3423	4671929.2969
20359	524101.8148	4671961.7666
20360	524105.4922	4671964.1920
20361	524149.4292	4671964.4423
20362	524181.4844	4671962.1710
20363	524191.0991	4671954.8721
20364	524199.8009	4671935.1217
20365	524152.2010	4671908.6234
20366	524158.2004	4671893.6059
20367	524181.5456	4671866.6155
20368	524216.7228	4671914.1442
20369	524200.7324	4671945.9853
20370	524184.5673	4671970.1481
20371	524170.8172	4671968.9282

shtojca 10.1

498

20372	524159.4150	4671970.6474
20373	524150.7917	4672006.2807
20374	524138.8023	4672035.5217
20375	524150.3668	4672042.5394
20376	524140.5659	4672065.7180
20377	524147.1391	4672069.5008
20378	524144.8822	4672081.3858
20379	524131.1601	4672077.7839
20380	524132.1629	4672082.5602
20381	524134.5169	4672084.9701
20382	524132.6115	4672089.4477
20383	524126.7424	4672093.3494
20384	524115.6080	4672094.8070
20385	524109.2313	4672096.8499
20386	524102.8236	4672101.5394
20387	524094.6252	4672100.9139
20388	524065.4286	4672107.7185
20389	524045.7899	4672089.4888
20390	523991.8350	4672063.1807
20391	524002.1423	4672087.1244
20392	524047.8636	4672160.9818
20393	524083.4389	4672197.1331
20394	524049.3388	4672215.7917
20395	524056.3265	4672229.3732
20396	524036.6267	4672238.9362
20397	524029.5863	4672229.8539
20398	524023.6396	4672240.3721
20399	524015.7152	4672238.9557
20400	524012.2964	4672237.0628
20401	524029.2969	4672164.2052
20402	524031.5352	4672153.9082
20403	523994.2087	4672086.5020
20404	523979.8477	4672069.6576
20405	523977.4254	4672073.0703
20406	523979.9479	4672083.6878
20407	523965.1930	4672100.4556
20408	523948.1357	4672087.8148
20409	523926.6526	4672114.0329
20410	523915.8790	4672107.2892
20411	523931.2749	4672080.9998
20412	523935.0577	4672074.4266

shtojca 10.1

499

20413	523929.8296	4672068.8067
20414	523919.9503	4672076.1024
20415	523909.8590	4672078.8959
20416	523905.6430	4672077.2582
20417	523893.2039	4672077.1125
20418	523878.3973	4672053.1160
20419	523924.9831	4672030.6333
20420	523986.9792	4672025.8013
20421	523983.9159	4672038.7356
20422	523987.1425	4672057.0376
20423	523988.7056	4672059.1735
20424	524003.5794	4672054.8480
20425	523995.4370	4672049.4586
20426	524002.2738	4672030.7451
20427	524033.1524	4672038.5186
20428	524034.5005	4672036.4168
20429	524042.4125	4672038.8918
20430	524059.5453	4671999.9172
20431	524063.2444	4672000.4900
20432	524065.6719	4671974.0486
20433	524006.4195	4671993.2065
20434	523995.5870	4671991.4913
20435	523973.4918	4671979.5856
20436	523939.0671	4671980.7703
20437	523934.9566	4671970.1342
20438	523929.3925	4671970.5984
20439	523928.5086	4671978.2643
20440	523926.8617	4671983.2743
20441	523921.5653	4671983.4769
20442	523918.1495	4671981.3193
20443	523916.0601	4671978.9125
20444	523916.6639	4671972.5668
20445	523914.3378	4671967.7750
20446	523913.8705	4671962.4755
20447	523914.1786	4671958.7733
20448	523909.9564	4671957.6651
20449	523900.5971	4671965.7610
20450	523887.0745	4671967.7201
20451	523872.1852	4671973.3690
20452	523869.5230	4671974.6613
20453	523877.3450	4671984.8115

shtojca 10.1

500

20454	523872.2637	4671989.2518
20455	523866.4101	4671991.8302
20456	523857.5739	4672000.4617
20457	523852.0532	4671997.2206
20458	523854.4724	4671994.0725
20459	523850.7981	4671991.3825
20460	523845.8223	4671986.8243
20461	523830.9898	4672010.2086
20462	523834.6340	4672038.0447
20463	523835.1240	4672063.9909
20464	523836.1020	4672070.8845
20465	523841.3177	4672077.5631
20466	523856.6123	4672082.5069
20467	523855.9371	4672094.9399
20468	523854.9229	4672113.7216
20469	523839.2241	4672120.6844
20470	523838.8881	4672126.7685
20471	523837.7891	4672130.1967
20472	523842.9707	4672139.7866
20473	523848.1677	4672148.0532
20474	523850.5466	4672148.3458
20475	523852.3682	4672151.0141
20476	523852.8603	4672154.1963
20477	523850.9829	4672156.2918
20478	523855.8998	4672165.8786
20479	523862.2423	4672166.7471
20480	523867.5046	4672169.4557
20481	523871.4497	4672171.6196
20482	523877.8202	4672170.1060
20483	523879.6511	4672171.9804
20484	523899.1514	4672156.8564
20485	523900.8758	4672145.2299
20486	523909.4691	4672134.7427
20487	523920.1518	4672126.6622
20488	523925.7314	4672124.8747
20489	523934.7175	4672126.0389
20490	523947.0667	4672133.8599
20491	523952.5067	4672143.9822
20492	523953.2045	4672152.1960
20493	523953.3668	4672160.9330
20494	523955.4096	4672167.3097

shtojca 10.1

501

20495	523954.5071	4672176.5635
20496	523954.3737	4672187.9440
20497	523953.6862	4672201.4356
20498	523951.7529	4672208.2951
20499	523950.6198	4672214.6346
20500	523950.2465	4672223.8947
20501	523951.1749	4672235.0229
20502	523951.9916	4672255.6789
20503	523952.9519	4672286.6599
20504	523950.3693	4672326.3344
20505	523950.9058	4672348.3107
20506	523952.0585	4672362.8827
20507	523953.8646	4672366.8743
20508	523961.7000	4672398.4653
20509	523970.6126	4672428.4807
20510	523982.0902	4672442.9089
20511	523997.0301	4672455.5249
20512	524008.5946	4672462.5426
20513	524018.8606	4672467.4275
20514	524028.9364	4672465.9574
20515	524031.8353	4672467.0502
20516	524035.6119	4672461.0064
20517	524037.9907	4672461.2990
20518	524044.1028	4672459.2531
20519	524055.5515	4672453.5639
20520	524067.8377	4672444.1787
20521	524084.2923	4672417.9017
20522	524093.1999	4672403.1830
20523	524098.3370	4672393.9788
20524	524098.6451	4672390.2766
20525	524104.2434	4672386.9012
20526	524103.2219	4672383.7128
20527	524104.9309	4672373.4096
20528	524106.3535	4672364.9559
20529	524107.7233	4672361.0015
20530	524108.6259	4672351.7476
20531	524108.9960	4672342.7522
20532	524135.1821	4672344.3826
20533	524169.0310	4672347.1617
20534	524220.2618	4672312.2925
20535	524244.2831	4672295.3687

shtojca 10.1

502

20536	524248.9343	4672282.4530
20537	524257.7985	4672271.4395
20538	524266.5758	4672267.8366
20539	524276.1378	4672265.0370
20540	524283.0283	4672264.3237
20541	524292.3008	4672263.6383
20542	524307.7939	4672251.6437
20543	524311.6108	4672242.1593
20544	524311.9189	4672238.4571
20545	524309.0232	4672237.0997
20546	524307.9986	4672234.1760
20547	524307.7867	4672229.6736
20548	524307.6058	4672222.5246
20549	524306.3973	4672212.7166
20550	524286.3967	4672180.1889
20551	524278.3411	4672167.3890
20552	524274.0031	4672153.5738
20553	524274.0931	4672145.8986
20554	524275.9861	4672142.4797
20555	524278.9377	4672139.0732
20556	524282.6802	4672135.9407
20557	524285.0901	4672133.5866
20558	524286.2014	4672129.0998
20559	524285.7218	4672124.8590
20560	524284.4450	4672120.8735
20561	524282.6389	4672116.8819
20562	524282.9842	4672110.0038
20563	524284.8896	4672105.5262
20564	524292.7643	4672111.1772
20565	524292.6836	4672118.0584
20566	524292.0985	4672122.8161
20567	524293.1075	4672127.0631
20568	524297.2925	4672131.3474
20569	524298.8277	4672135.8653
20570	524297.1715	4672141.6692
20571	524301.8144	4672152.0469
20572	524321.0923	4672178.4780
20573	524346.1618	4672207.6240
20574	524360.8402	4672219.9722
20575	524375.0792	4672224.6390
20576	524383.2744	4672225.5292

shtojca 10.1

503

20577	524386.1888	4672225.2986
20578	524392.3071	4672222.7233
20579	524395.7818	4672219.8524
20580	524398.2103	4672215.9104
20581	524400.1126	4672211.6975
20582	524400.9500	4672208.0015
20583	524400.9965	4672204.0316
20584	524401.2984	4672200.8587
20585	524402.6590	4672197.6983
20586	524404.8042	4672195.3411
20587	524405.9094	4672191.3836
20588	524406.1926	4672189.7987
20589	524407.5439	4672187.4323
20590	524409.6736	4672186.3985
20591	524412.5849	4672186.4326
20592	524413.3509	4672188.8238
20593	524413.5753	4672192.2676
20594	524411.9532	4672195.1602
20595	524409.5340	4672198.3083
20596	524407.8933	4672202.7889
20597	524407.0466	4672207.2789
20598	524408.5663	4672213.1201
20599	524411.1881	4672215.2684
20600	524410.3321	4672220.5523
20601	524408.1961	4672222.1155
20602	524407.3246	4672228.7227
20603	524409.3519	4672236.4228
20604	524411.6936	4672239.8913
20605	524417.7560	4672242.0799
20606	524430.2168	4672240.3731
20607	524441.0649	4672240.7650
20608	524442.0677	4672245.5413
20609	524431.1948	4672247.2667
20610	524424.5659	4672248.2478
20611	524419.5001	4672251.3648
20612	524413.6279	4672255.5312
20613	524411.7256	4672259.7441
20614	524412.4792	4672263.1940
20615	524418.8249	4672263.7978
20616	524417.9503	4672270.6697
20617	524417.8945	4672275.4336

shtojca 10.1

504

20618	524420.7809	4672277.5850
20619	524425.2802	4672277.6378
20620	524428.1915	4672277.6719
20621	524432.1707	4672276.9244
20622	524434.5806	4672274.5704
20623	524435.6889	4672270.3482
20624	524438.1298	4672265.3475
20625	524441.1186	4672258.7651
20626	524443.8366	4672252.7089
20627	524445.7327	4672249.0253
20628	524447.0746	4672247.4529
20629	524450.2381	4672248.5487
20630	524452.6573	4672245.4007
20631	524448.9986	4672241.3873
20632	524450.6300	4672237.7007
20633	524453.0399	4672235.3466
20634	524457.2310	4672239.1016
20635	524464.5826	4672244.2170
20636	524461.0924	4672248.4113
20637	524453.6353	4672252.2943
20638	524448.4982	4672261.4986
20639	524441.7575	4672272.0075
20640	524440.8177	4672284.4374
20641	524435.0737	4672300.2520
20642	524429.6594	4672310.5118
20643	524424.5068	4672321.0393
20644	524417.7692	4672331.2836
20645	524412.9588	4672335.1977
20646	524415.2880	4672339.7249
20647	524413.4136	4672341.5558
20648	524407.3698	4672337.7792
20649	524400.9559	4672342.9980
20650	524403.8486	4672344.6201
20651	524403.0204	4672347.5221
20652	524400.6385	4672347.4941
20653	524402.4663	4672349.6332
20654	524409.5812	4672352.3635
20655	524404.3478	4672369.7723
20656	524399.2510	4672375.5360
20657	524395.9789	4672383.7033
20658	524395.9416	4672386.8792

shtojca 10.1

505

20659	524404.1896	4672383.2701
20660	524413.1581	4672408.5216
20661	524413.1240	4672411.4329
20662	524421.1951	4672422.9096
20663	524442.1696	4672440.0961
20664	524452.4014	4672447.8923
20665	524458.7068	4672451.9367
20666	524482.9161	4672464.1320
20667	524505.8487	4672472.3417
20668	524520.9066	4672474.9005
20669	524531.2253	4672475.2862
20670	524540.9775	4672478.8416
20671	524551.7108	4672489.0259
20672	524560.3537	4672474.3041
20673	524567.0686	4672443.4130
20674	524567.5194	4672427.5364
20675	524571.5038	4672403.7602
20676	524549.8760	4672397.1539
20677	524529.4752	4672398.7677
20678	524512.2877	4672397.2427
20679	524503.8877	4672413.8203
20680	524487.3194	4672404.6263
20681	524479.5005	4672394.2114
20682	524469.2656	4672386.6799
20683	524487.0652	4672358.5657
20684	524481.0462	4672352.6718
20685	524470.4277	4672332.6949
20686	524479.4377	4672309.2423
20687	524482.6137	4672309.2796
20688	524489.4815	4672287.9195
20689	524558.0549	4672309.1050
20690	524572.9371	4672281.4861
20691	524581.9077	4672283.9735
20692	524597.7316	4672288.9236
20693	524596.3732	4672269.3199
20694	524593.2210	4672244.6660
20695	524513.9725	4672118.0051
20696	524519.2688	4672117.8025
20697	524572.4463	4672165.2775
20698	524608.1302	4672192.1657
20699	524636.6092	4672223.9986

shtojca 10.1

506

20700	524628.3457	4672228.9311
20701	524623.8403	4672229.4077
20702	524613.6900	4672237.2296
20703	524603.4591	4672251.9329
20704	524599.5708	4672267.5045
20705	524604.8123	4672294.5653
20706	524614.0972	4672292.8212
20707	524609.9743	4672283.2437
20708	524624.9009	4672274.4189
20709	524628.8646	4672274.9948
20710	524627.2177	4672280.0047
20711	524623.4845	4672282.3433
20712	524624.7334	4672288.7107
20713	524629.5159	4672287.1785
20714	524630.2913	4672288.7758
20715	524624.3229	4672301.1467
20716	524627.6891	4672307.5390
20717	524623.4296	4672309.6066
20718	524621.7672	4672315.9399
20719	524625.1830	4672318.0975
20720	524623.0006	4672323.6306
20721	524628.5275	4672326.3424
20722	524632.1645	4672332.2084
20723	524630.7729	4672338.0155
20724	524638.9216	4672342.8756
20725	524610.7452	4672398.1321
20726	524578.6363	4672382.4032
20727	524582.5991	4672360.4796
20728	524583.1243	4672338.2511
20729	524564.1214	4672333.5284
20730	524554.4074	4672349.2965
20731	524551.7546	4672349.7948
20732	524549.2826	4672357.4421
20733	524539.2472	4672355.4716
20734	524525.9520	4672360.6097
20735	524520.9678	4672379.3449
20736	524537.2559	4672389.8591
20737	524554.4404	4672391.6487
20738	524568.9410	4672396.5833
20739	524578.1762	4672399.0738
20740	524572.5728	4672425.4780

shtojca 10.1

507

20741	524581.5546	4672472.1703
20742	524570.4987	4672489.5109
20743	524554.2116	4672501.4961
20744	524519.7310	4672507.4447
20745	524478.0394	4672518.8675
20746	524457.2561	4672530.5353
20747	524450.5496	4672538.1329
20748	524447.5390	4672546.5680
20749	524445.4041	4672570.6306
20750	524422.6109	4672618.2739
20751	524409.7746	4672652.0049
20752	524398.9244	4672674.3771
20753	524389.2632	4672685.6459
20754	524369.7660	4672700.5052
20755	524363.0067	4672712.6021
20756	524362.6397	4672721.3329
20757	524363.3499	4672728.4881
20758	524364.6081	4672734.0615
20759	524356.5016	4672770.7596
20760	524355.5215	4672786.6300
20761	524358.4027	4672811.8102
20762	524366.5461	4672839.6990
20763	524374.0817	4672851.6988
20764	524380.3685	4672857.3312
20765	524387.7325	4672861.3880
20766	524394.3304	4672863.0535
20767	524400.9408	4672863.6604
20768	524408.8900	4672862.9595
20769	524420.3387	4672857.2703
20770	524427.0204	4672851.7900
20771	524440.1254	4672840.2968
20772	524466.1957	4672829.2204
20773	524488.2186	4672824.7140
20774	524521.4441	4672812.9273
20775	524545.6897	4672799.4472
20776	524556.1015	4672791.8930
20777	524561.4568	4672786.6618
20778	524564.1624	4672781.6642
20779	524567.1171	4672777.9930
20780	524571.3486	4672778.3074
20781	524575.5708	4672779.4156

shtojca 10.1

508

20782	524579.7806	4672781.5826
20783	524584.5290	4672782.9617
20784	524591.1456	4672783.0393
20785	524595.4112	4672780.4423
20786	524598.3907	4672774.6539
20787	524604.2909	4672768.1056
20788	524606.4609	4672763.6311
20789	524603.8267	4672762.5414
20790	524609.1531	4672737.1928
20791	524612.1172	4672732.7276
20792	524672.5648	4672701.9370
20793	524690.2828	4672658.2047
20794	524665.0263	4672622.4390
20795	524649.8589	4672606.6439
20796	524652.5520	4672602.7050
20797	524645.2780	4672590.9730
20798	524650.6054	4672588.1238
20799	524656.8549	4672596.9321
20800	524658.9784	4672596.4276
20801	524662.6713	4672597.5297
20802	524672.5879	4672587.0579
20803	524665.0523	4672575.0582
20804	524672.8019	4672568.7962
20805	524682.4517	4672581.0855
20806	524656.4692	4672607.2508
20807	524683.1205	4672636.9448
20808	524700.2935	4672662.2925
20809	524710.5346	4672669.2947
20810	524723.4907	4672670.5054
20811	524735.3943	4672671.1743
20812	524738.9063	4672665.1274
20813	524743.9690	4672662.2751
20814	524746.6715	4672657.5422
20815	524747.0478	4672648.0174
20816	524741.2283	4672647.6845
20817	524741.2904	4672642.3913
20818	524752.9418	4672641.9984
20819	524752.7215	4672660.7895
20820	524748.7329	4672662.3309
20821	524748.9790	4672663.9220
20822	524755.5211	4672670.3515

shtojca 10.1

509

20823	524759.5034	4672669.3394
20824	524760.3471	4672665.1141
20825	524761.7479	4672658.5130
20826	524761.0005	4672654.5338
20827	524757.6343	4672648.1415
20828	524759.2440	4672646.3075
20829	524765.4687	4672657.2331
20830	524762.6360	4672673.0819
20831	524780.3187	4672677.5243
20832	524774.9190	4672663.9614
20833	524782.6832	4672633.8767
20834	524819.3060	4672625.8356
20835	524828.3747	4672665.1174
20836	524833.3971	4672665.7057
20837	524839.7490	4672665.7801
20838	524844.5191	4672665.3066
20839	524846.3562	4672666.6517
20840	524844.1800	4672671.6554
20841	524844.1397	4672675.0960
20842	524844.6255	4672678.8075
20843	524843.5359	4672681.4417
20844	524839.3075	4672680.8628
20845	524835.3406	4672680.5516
20846	524832.9338	4672682.6410
20847	524833.6906	4672685.8262
20848	524836.3186	4672687.4452
20849	524839.7592	4672687.4856
20850	524842.3593	4672691.4865
20851	524839.4552	4672713.4225
20852	524831.7272	4672717.8318
20853	524816.9992	4672709.7182
20854	524814.0259	4672714.9773
20855	524818.3452	4672730.3805
20856	524805.6104	4672732.8782
20857	524774.1756	4672682.2169
20858	524763.0815	4672680.2340
20859	524746.9371	4672680.0447
20860	524730.2944	4672677.2026
20861	524715.2148	4672676.4965
20862	524708.0906	4672674.5601
20863	524701.7666	4672672.1037

shtojca 10.1

510

20864	524693.8950	4672666.1880
20865	524690.4296	4672668.2650
20866	524677.8952	4672698.8231
20867	524683.3601	4672706.8282
20868	524699.1064	4672718.3948
20869	524706.1841	4672724.3011
20870	524710.6244	4672729.3825
20871	524716.8026	4672744.2780
20872	524720.6980	4672750.6765
20873	524724.3413	4672756.0132
20874	524728.7847	4672760.8298
20875	524732.7329	4672762.7290
20876	524736.4320	4672763.3018
20877	524739.8912	4672761.7541
20878	524745.1938	4672761.0222
20879	524754.1396	4672765.6269
20880	524766.1713	4672777.9441
20881	524782.6031	4672798.7833
20882	524787.2460	4672809.1610
20883	524791.2634	4672827.7370
20884	524791.1806	4672857.3823
20885	524790.2098	4672872.4588
20886	524791.3997	4672883.8548
20887	524799.4336	4672898.5074
20888	524806.7542	4672906.2695
20889	524813.3553	4672907.6704
20890	524820.5011	4672907.7541
20891	524827.9458	4672904.9297
20892	524833.5689	4672899.4369
20893	524834.4435	4672892.5650
20894	524832.3883	4672887.2470
20895	524828.4990	4672880.3192
20896	524826.1884	4672874.2040
20897	524856.6206	4672852.3260
20898	524857.9222	4672854.1942
20899	524885.6984	4672833.0792
20900	524870.9384	4672805.1127
20901	524895.1127	4672797.7198
20902	524906.7640	4672797.3270
20903	524911.7740	4672798.9739
20904	524937.6499	4672827.0707

shtojca 10.1

511

20905	524957.0807	4672863.0328
20906	524970.3241	4672884.8934
20907	524971.0654	4672889.4020
20908	524953.7196	4672901.3748
20909	524930.8748	4672908.2539
20910	524928.7895	4672928.0819
20911	524935.3192	4672935.5700
20912	524974.5668	4672929.4126
20913	529530.9633	4669385.6097
20914	529538.2763	4669375.9544
20915	529533.8894	4669370.8207
20916	529529.8244	4669374.3730
20917	529525.7469	4669378.9840
20918	529521.2757	4669381.0493
20919	529517.8607	4669383.3386
20920	529523.2194	4669395.8953
20921	529513.8809	4669397.6918
20922	529511.0307	4669387.9173
20923	529503.3885	4669389.5219
20924	529486.9776	4669380.4357
20925	529461.6739	4669371.2453
20926	529462.6821	4669357.4926
20927	529468.8024	4669359.2584
20928	529472.8948	4669353.3770
20929	529472.8493	4669339.1885
20930	529473.5589	4669332.8440
20931	529460.6333	4669333.5396
20932	529457.6492	4669335.1987
20933	529454.4732	4669335.1615
20934	529451.4990	4669335.9737
20935	529449.3693	4669337.0076
20936	529447.2371	4669338.2532
20937	529445.3067	4669340.3481
20938	529443.5806	4669343.0808
20939	529441.0299	4669343.8980
20940	529438.7182	4669342.3886
20941	529437.6744	4669341.1058
20942	529437.1013	4669335.8050
20943	529436.0773	4669332.8284
20944	529434.1817	4669331.9591
20945	529431.8501	4669332.1436

shtojca 10.1

512

20946	529429.7477	4669330.8484
20947	529427.2391	4669328.0661
20948	529424.9498	4669324.6511
20949	529424.1450	4669321.0417
20950	529424.1773	4669318.2892
20951	529424.6379	4669315.1182
20952	529425.5171	4669312.3756
20953	529426.3740	4669311.5386
20954	529427.6568	4669310.4948
20955	529429.5648	4669310.3054
20956	529431.0346	4669311.3814
20957	529431.6499	4669313.0827
20958	529431.8195	4669316.6846
20959	529432.8508	4669319.0261
20960	529434.9682	4669319.0509
20961	529436.8738	4669319.0732
20962	529438.7645	4669320.3660
20963	529438.9390	4669323.5444
20964	529439.9580	4669326.9445
20965	529442.2473	4669330.3595
20966	529445.8344	4669331.4604
20967	529452.3931	4669331.9607
20968	529451.9886	4669312.2622
20969	529462.3585	4669312.8072
20970	529467.2283	4669312.8642
20971	529467.1258	4669303.5455
20972	529478.9728	4669304.5314
20973	529478.6867	4669310.8809
20974	529504.0945	4669311.1785
20975	529519.9589	4669348.8461
20976	529524.0993	4669356.9415
20977	529532.3286	4669341.3676
20978	529536.5434	4669343.1111
20979	529541.9285	4669335.3390
20980	529546.9853	4669337.5159
20981	529556.8192	4669329.5841
20982	529566.7003	4669317.6295
20983	529551.7616	4669309.4076
20984	529560.1754	4669296.1652
20985	529571.3253	4669302.4369
20986	529574.0952	4669300.9870

shtojca 10.1

513

20987	529576.8874	4669297.6315
20988	529578.8302	4669294.4779
20989	529580.5612	4669291.3217
20990	529581.8936	4669286.0433
20991	529583.4452	4669280.1322
20992	529586.3019	4669271.2717
20993	529590.8822	4669259.8902
20994	529594.2690	4669241.9302
20995	529595.2921	4669226.9071
20996	529598.2579	4669208.7304
20997	529602.7009	4669190.9945
20998	529607.7469	4669176.0186
20999	529613.2163	4669161.0476
21000	529615.8414	4669153.8785
21001	529616.3492	4669146.6845
21002	529611.9094	4669127.9975
21003	529608.1295	4669107.2006
21004	529607.4141	4669095.9689
21005	529608.7539	4669090.0553
21006	529609.0053	4669086.6700
21007	529609.6802	4669083.2898
21008	529611.2095	4669079.2842
21009	529611.6776	4669075.4780
21010	529611.5055	4669072.0878
21011	529610.0829	4669066.9889
21012	529609.0863	4669061.6832
21013	529608.2964	4669056.8034
21014	529608.1343	4669052.5663
21015	529609.0482	4669046.8594
21016	529610.6072	4669040.3131
21017	529611.8999	4669038.4224
21018	529613.8229	4669036.9626
21019	529615.9699	4669034.4466
21020	529617.9053	4669031.9281
21021	529618.5703	4669029.3948
21022	529618.6149	4669025.5836
21023	529618.0120	4669022.8236
21024	529616.7912	4669018.5741
21025	529615.1618	4669013.0492
21026	529614.5886	4669007.7485
21027	529614.4389	4669002.4527

shtojca 10.1

514

21028	529615.7638	4668997.8095
21029	529617.2906	4668994.0157
21030	529619.2285	4668991.2855
21031	529623.8915	4668990.9166
21032	529626.4273	4668991.3698
21033	529629.6009	4668991.6187
21034	529635.1257	4668989.9894
21035	529639.5969	4668987.9241
21036	529644.3096	4668983.3206
21037	529646.9025	4668978.9040
21038	529647.5798	4668975.3120
21039	529648.3638	4668962.6155
21040	529648.7244	4668949.9140
21041	529650.3628	4668936.5923
21042	529652.6140	4668925.1835
21043	529655.0473	4668916.3180
21044	529656.3970	4668909.5575
21045	529658.1430	4668905.1310
21046	529660.3248	4668899.6507
21047	529663.3684	4668892.9100
21048	529668.0860	4668887.8830
21049	529675.1327	4668882.8833
21050	529679.8330	4668879.3384
21051	529685.6043	4668874.7473
21052	529689.8911	4668870.3505
21053	529694.4069	4668864.4741
21054	529697.6374	4668859.8532
21055	529700.6463	4668856.0767
21056	529703.2169	4668853.5657
21057	529706.8387	4668851.7023
21058	529710.6622	4668850.6882
21059	529715.7513	4668850.1126
21060	529720.2001	4668849.9529
21061	529721.8915	4668850.1845
21062	529723.5730	4668851.2630
21063	529724.5944	4668854.4514
21064	529723.6954	4668858.8878
21065	529721.3118	4668863.5187
21066	529712.9302	4668874.0086
21067	529697.0189	4668894.5748
21068	529682.1316	4668918.1176

shtojca 10.1

515

21069	529671.7329	4668938.1132
21070	529668.4552	4668946.7570
21071	529666.9086	4668952.2447
21072	529665.1701	4668956.0360
21073	529663.4464	4668958.5569
21074	529663.2025	4668961.3070
21075	529663.5738	4668965.7583
21076	529663.9403	4668970.6331
21077	529662.8295	4668975.0671
21078	529660.8718	4668979.4911
21079	529655.9152	4668986.8447
21080	529651.3448	4668997.3792
21081	529644.0724	4669021.6466
21082	529641.1388	4669037.0708
21083	529637.6023	4669049.7351
21084	529635.1889	4669056.9067
21085	529634.7133	4669061.3481
21086	529635.7125	4669066.4421
21087	529636.9109	4669072.5972
21088	529636.3610	4669083.3906
21089	529635.2576	4669087.1893
21090	529632.8715	4669092.0319
21091	529632.3811	4669097.7437
21092	529631.9031	4669102.3969
21093	529632.4763	4669107.6976
21094	529634.1205	4669111.9521
21095	529635.5629	4669115.3572
21096	529636.7912	4669118.9715
21097	529636.3206	4669122.9895
21098	529636.2883	4669125.7420
21099	529637.0956	4669129.1396
21100	529639.3601	4669134.6719
21101	529641.8042	4669142.9593
21102	529642.5023	4669155.6731
21103	529641.3047	4669167.5177
21104	529637.0015	4669191.3963
21105	529632.9919	4669208.2903
21106	529630.1600	4669215.0334
21107	529627.3381	4669220.9297
21108	529626.0081	4669225.9964
21109	529625.5351	4669230.2261

shtojca 10.1

516

21110	529622.8579	4669241.8416
21111	529618.0261	4669256.6083
21112	529613.2415	4669267.3520
21113	529609.7521	4669275.9934
21114	529607.7274	4669286.1342
21115	529603.3365	4669299.4237
21116	529600.6047	4669315.6973
21117	529600.9662	4669320.9956
21118	529601.7660	4669325.0284
21119	529600.6627	4669328.8272
21120	529599.7562	4669333.8989
21121	529599.8935	4669340.2533
21122	529598.3345	4669346.7996
21123	529596.3694	4669351.8589
21124	529593.7964	4669354.5816
21125	529591.8809	4669355.4063
21126	529589.9728	4669355.5957
21127	529587.6512	4669354.9332
21128	529586.6322	4669351.5331
21129	529586.0466	4669347.2910
21130	529585.6628	4669343.8983
21131	529584.2055	4669341.7636
21132	529582.3049	4669341.3178
21133	529573.5668	4669346.0860
21134	529583.0907	4669364.6208
21135	529569.0072	4669373.7733
21136	529571.2792	4669378.6704
21137	529542.4449	4669399.7205
21138	529530.9633	4669385.6097
21139	530578.5375	4670341.8521
21140	530567.7449	4670359.3019
21141	530564.2778	4670366.0376
21142	530565.0950	4670368.5884
21143	530568.8937	4670369.6917
21144	530572.9092	4670370.3740
21145	530573.8281	4670364.2437
21146	530578.2819	4670363.6606
21147	530581.4629	4670363.2743
21148	530584.0186	4670362.0337
21149	530586.1532	4670360.5764
21150	530591.2348	4670360.6359

shtojca 10.1

517

21151	530595.3074	4670356.4484
21152	530608.5514	4670346.6508
21153	530609.1370	4670350.8929
21154	530605.8841	4670357.4194
21155	530603.3036	4670360.7774
21156	530594.9567	4670368.3030
21157	530608.2942	4670386.6708
21158	530625.5579	4670413.3433
21159	530604.6047	4670430.4622
21160	530597.3810	4670432.4952
21161	530579.4176	4670411.3203
21162	530565.9006	4670390.1975
21163	530553.1296	4670395.7654
21164	530550.5061	4670384.7231
21165	530549.7882	4670373.7031
21166	530550.5127	4670366.0881
21167	530551.8600	4670359.5393
21168	530558.3137	4670350.9327
21169	530567.1089	4670341.2947
21170	530573.7272	4670336.7135
21171	530578.5375	4670341.8521
21172	530417.8878	4670026.8696
21173	530416.6521	4670023.8905
21174	530414.1436	4670021.1082
21175	530411.4159	4670018.9586
21176	530409.3258	4670016.6047
21177	530405.9753	4670013.3891
21178	530404.0772	4670012.7315
21179	530401.9722	4670011.6481
21180	530398.6267	4670008.0089
21181	530391.4774	4670003.6899
21182	530385.5762	4670001.2914
21183	530381.9916	4669999.9788
21184	530379.0522	4669997.8268
21185	530375.9134	4669994.6136
21186	530370.8665	4669991.5898
21187	530364.3326	4669988.9721
21188	530357.7838	4669987.6248
21189	530351.4368	4669987.1269
21190	530346.3651	4669986.2204
21191	530342.5614	4669985.5406

shtojca 10.1

518

21192	530337.2804	4669984.4199
21193	530333.4941	4669982.2579
21194	530333.1103	4669978.8652
21195	530332.5074	4669976.1053
21196	530331.2717	4669973.1261
21197	530329.3934	4669970.7747
21198	530326.0305	4669968.6177
21199	530320.9687	4669966.8643
21200	530317.1575	4669966.8197
21201	530315.2396	4669967.8560
21202	530310.7634	4669970.3447
21203	530297.7203	4669962.9920
21204	530288.7002	4669955.6864
21205	530280.9554	4669947.9723
21206	530273.0113	4669939.1970
21207	530269.6831	4669934.0757
21208	530265.3682	4669922.8018
21209	530261.7058	4669910.0532
21210	530259.5331	4669896.6867
21211	530255.2256	4669884.7776
21212	530252.3258	4669879.2378
21213	530250.4674	4669875.1926
21214	530240.5548	4669853.6885
21215	530233.5295	4669838.7829
21216	530224.9874	4669826.8242
21217	530222.9197	4669822.5647
21218	530224.6433	4669820.0438
21219	530226.7879	4669817.7395
21220	530229.5653	4669815.6545
21221	530232.1185	4669814.6256
21222	530233.8396	4669812.3164
21223	530232.5891	4669810.6076
21224	530229.8589	4669808.6698
21225	530225.2454	4669804.8040
21226	530222.2935	4669803.7106
21227	530219.5212	4669805.3722
21228	530214.4073	4669808.0652
21229	530210.3596	4669810.1354
21230	530203.7330	4669797.3521
21231	530208.8419	4669795.0826
21232	530211.0014	4669791.5079

shtojca 10.1

519

21233	530210.8318	4669787.9060
21234	530209.1603	4669785.9805
21235	530207.2621	4669785.3230
21236	530206.2184	4669784.0402
21237	530206.6666	4669781.9279
21238	530208.3655	4669781.5242
21239	530210.4778	4669781.9725
21240	530212.5728	4669783.9029
21241	530214.4536	4669786.0426
21242	530215.6992	4669788.1748
21243	530216.7355	4669790.0928
21244	530218.2077	4669790.9571
21245	530220.9603	4669790.9893
21246	530223.9270	4669790.8123
21247	530230.9117	4669791.1059
21248	530235.7741	4669791.7982
21249	530239.3760	4669791.6286
21250	530242.5719	4669789.9719
21251	530251.9873	4669781.6118
21252	530268.4346	4669769.5223
21253	530290.8005	4669758.3492
21254	530305.0510	4669753.0104
21255	530314.4020	4669750.1553
21256	530316.1439	4669764.1520
21257	530314.7900	4669789.3357
21258	530312.2278	4669809.2113
21259	530311.2320	4669821.9053
21260	530321.9286	4669830.7129
21261	530316.5088	4669841.4492
21262	530326.1915	4669846.4332
21263	530347.2605	4669855.5740
21264	530366.6407	4669864.2715
21265	530389.9428	4669845.4860
21266	530421.6554	4669795.6700
21267	530421.8563	4669778.5197
21268	530422.5477	4669755.6576
21269	530425.4268	4669744.8914
21270	530430.6224	4669735.2113
21271	530440.8898	4669726.4376
21272	530453.7054	4669717.0585
21273	530476.4717	4669744.0071

shtojca 10.1

520

21274	530427.7147	4669820.7289
21275	530417.8674	4669811.7195
21276	530393.5547	4669844.4695
21277	530386.2640	4669852.2193
21278	530369.3436	4669868.5384
21279	530378.7798	4669876.4842
21280	530379.4530	4669891.3154
21281	530390.1605	4669917.2757
21282	530409.1032	4669945.2385
21283	530426.5439	4669974.8777
21284	530429.8349	4669983.1749
21285	530431.4642	4669988.6998
21286	530432.6552	4669995.4901
21287	530434.2995	4669999.7446
21288	530436.1679	4670002.9430
21289	530438.0338	4670006.3530
21290	530439.2645	4670009.7556
21291	530439.6408	4670013.7835
21292	530437.9147	4670016.5162
21293	530435.5707	4670017.7593
21294	530432.1929	4670016.8727
21295	530428.8573	4670012.3866
21296	530425.2455	4670013.4031
21297	530422.6799	4670015.4906
21298	530421.1680	4670018.0140
21299	530421.9975	4670019.5061
21300	530423.6790	4670020.5846
21301	530425.1363	4670022.7193
21302	530425.1041	4670025.4718
21303	530423.8089	4670027.5743
21304	530422.3094	4670029.0390
21305	530419.7636	4670029.4327
21306	530417.8878	4670026.8696

shtojca 10.1

	Formati 61x86/8

Shtypshkronja e Qendrës së Botimeve Zyrtare
Tiranë, 2025

Adresa: Rr. "Nikolla Jorga", Tiranë
Tel./fax: +355 4 24 27 004 Tel.: +355 4 24 27 006

Çmimi 4528 lekë