FLETORJA ZYRTARE
E REPUBLIKËS SË SHQIPËRISË

www.qbz.gov.al

Botim i Qendrës së Botimeve Zyrtare

Viti: 2026 – Numri: 61

Tiranë – E enjte, 26 mars 2026

PËRMBAJTJA

		Faqe
Vendim i Këshillit të Ministrave nr. 176, datë 19.3.2026	Për shpalljen e disa zonave me përparësi zhvillimin e ekonomisë malore në Bashkinë Rrogozhinë.....	4319
Vendim i Këshillit të Ministrave nr. 177, datë 19.3.2026	Për shpalljen e disa zonave me përparësi zhvillimin e ekonomisë malore në Bashkinë Kavajë.....	4342
Vendim i Këshillit të Ministrave nr. 178, datë 19.3.2026	Për shpalljen e disa zonave me përparësi zhvillimin e ekonomisë malore në Bashkinë Librazhd.....	4370
Vendim i Këshillit të Ministrave nr. 179, datë 19.3.2026	Për shpalljen e disa zonave me përparësi zhvillimin e ekonomisë malore në Bashkinë Himarë.....	4442
Vendim i Këshillit të Ministrave nr. 181, datë 19.3.2026	Për shpalljen e disa zonave me përparësi zhvillimin e ekonomisë malore në Bashkinë Dimal.....	4480
Vendim i Këshillit të Ministrave nr. 182, datë 19.3.2026	Për shpalljen e disa zonave me përparësi zhvillimin e ekonomisë malore në Bashkinë Durrës.....	4504
Vendim i Këshillit të Ministrave nr. 183, datë 19.3.2026	Për shpalljen e disa zonave me përparësi zhvillimin e ekonomisë malore në Bashkinë Berat.....	4568
Vendim i Këshillit të Ministrave nr. 184, datë 19.3.2026	Për shpalljen e disa zonave me përparësi zhvillimin e ekonomisë malore në Bashkinë Vlorë.....	4669

VENDIM
Nr. 176, datë 19.3.2026

PËR SHPALLJEN E DISA ZONAVE ME PËRPARËSI ZHVILLIMIN E EKONOMISË MALORE NË BASHKINË RROGOZHINË

Në mbështetje të nenit 100 të Kushtetutës dhe të pikës 1, të nenit 4, të ligjit nr. 20/2025, "Për paketën e maleve", me propozimin e ministrit të Shtetit për Pushtetin Vendor, Këshilli i Ministrave

VENDOSI:

1. Shpalljen "Zonë me përparësi zhvillimin e ekonomisë malore" në territorin e Bashkisë Rrogozhinë të zonave, si më poshtë vijon:

a) Zona nr. 1, fshatrat Harizaj, Lekaj, Okshtun, Zambish, Mushnik, Mlik, Gosë e Vogël dhe Gosë e Madhe, pjesë e njësive administrative Lekaj dhe Gosë, Bashkia Rrogozhinë, Qarku Tiranë, me sipërfaqe 3257 (tre mijë e dyqind e pesëdhjetë e shtatë) ha, sipas hartës në sistemin KRGJSH;

b) Zona nr. 2, fshatrat Rrogozhinë, Hamenraj, Thartor, Demarkaj, Rrostej, Fliballije, Methasanaj, Sinaballaj, Hazdushk dhe Koçaj-Sheshaj, pjesë e njësive administrative Rrogozhinë dhe Sinaballaj, Bashkia Rrogozhinë, qarku Tiranë, me sipërfaqe 4157 (katër mijë e njëqind e pesëdhjetë e shtatë) ha, sipas hartës në sistemin KRGJSH;

c) Zona nr. 3, fshatrat Domën, Kazie, Spanesh, Stërbeg, Shardushk, Kryevidh, Patkë-Milot, Vilë-Ballaj, Zhabjak dhe Ballaj, pjesë e njësive administrative Kryevidh dhe Gosë, Bashkia Rrogozhinë, qarku Tiranë, me sipërfaqe 4771 (katër mijë e shtatëqind e shtatëdhjetë e një) ha, sipas hartës në sistemin KRGJSH.

2. Shtrirja, kufijtë dhe pikat e hyrjes e të daljes së këtyre zonave përcaktohen në hartën treguese sipas sistemit KRGJSH, që i bashkëlidhet këtij vendimi.

3. Llojet e aktiviteteve, që do të zhvillohen në këtë zonë, janë:

a) të zhvillimit ekonomik;

b) të zhvillimit industrial;

c) të zhvillimit turistik.

4. Ngarkohen Ministria e Ekonomisë dhe Inovacionit, Agjencia Shtetërore e Kadastrës dhe Bashkia Rrogozhinë për zbatimin e këtij vendimi.

Ky vendim hyn në fuqi pas botimit në Fletoren Zyrtare.

KRYEMINISTËR
Edi Rama

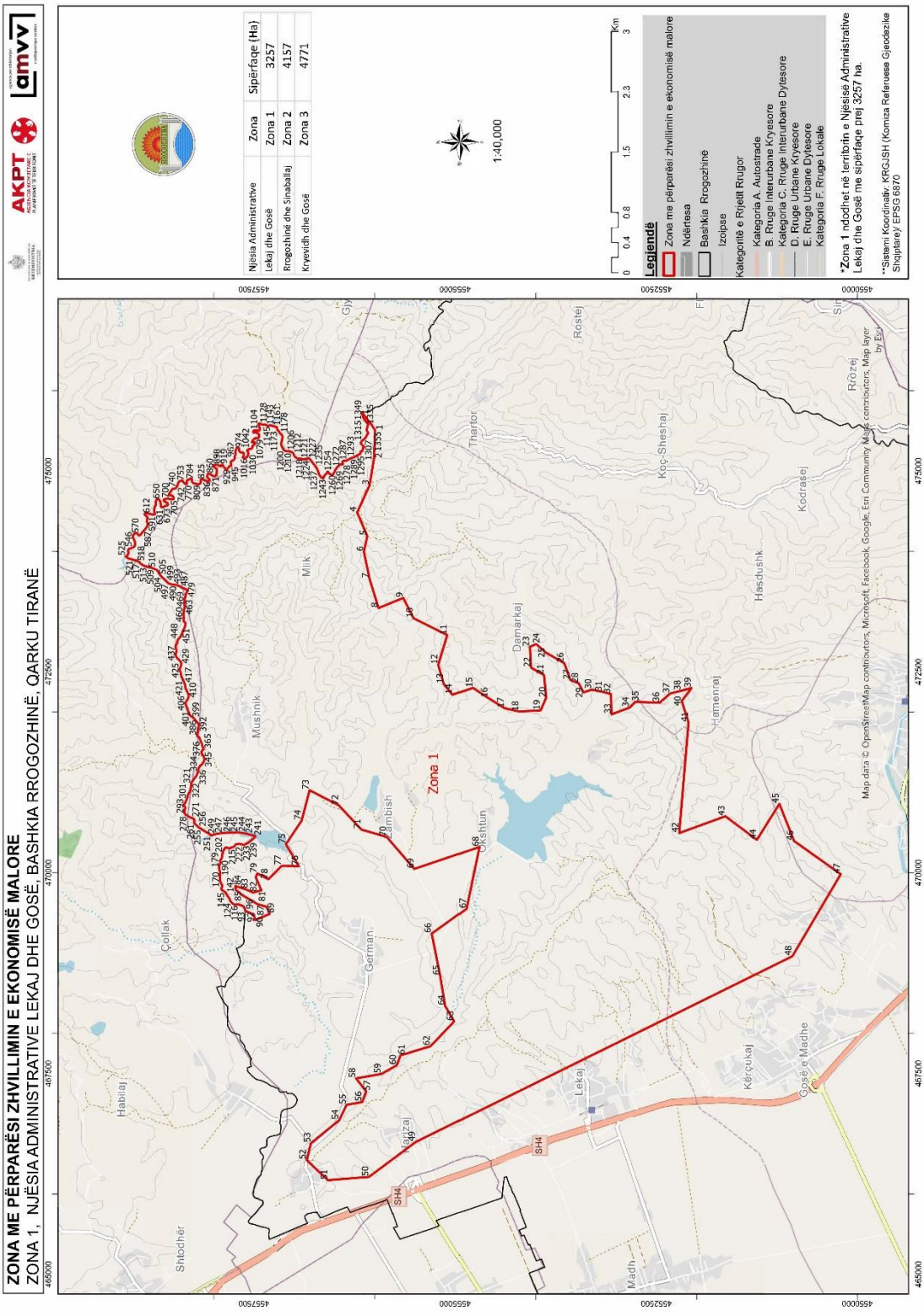
ZONA ME PËRPARËSI ZHVILLIMIN E EKONOMISË MALORE
ZONA 1, NJËSIA ADMINISTRATIVE LEKAJ DHE GOSË, BASHKIA RROGOZHINË, QARKU TIRANË
AKPT
amvv
Njësia Administrative | Zona | Sipërfaqe (Ha)
Lekaj dhe Gosë | Zona 1 | 3257
Rrogozhinë dhe Sinaballaj | Zona 2 | 4157
Kryevidh dhe Gosë | Zona 3 | 4771
1:40,000
Km
Legjendë
Zona me përparësi zhvillimin e ekonomisë malore
Ndërtesa
Bashkia Rrogozhinë
Izoipse
Kategoritë e Rrjetit Rrugor
Kategoria A. Autostrade
B. Rruge Interurbane Kryesore
Kategoria C. Rruge Interurbane Dytesore
D. Rruge Urbane Kryesore
E. Rruge Urbane Dytesore
Kategoria F. Rruge Lokale
*Zona 1 ndodhet në territorin e Njësisë Administrative Lekaj dhe Gosë me sipërfaqe prej 3257 ha.
**Sistemi Koordinativ: KRGJSH (Komiza Referuese Gjeodezike Shqiptare)/ EPSG 6870
Zona 1
Map data © OpenStreetMap contributors, Microsoft, Facebook, Google, Esri Community Maps contributors, Map layer by Esri

Zona 1 Njësia Administrative Lekaj dhe Gosë											
Nr.	Koordinata X	Koordinata Y	Nr.	Koordinata X	Koordinata Y	Nr.	Koordinata X	Koordinata Y	Nr.	Koordinata X	Koordinata Y
1	475506	4555992.15	340	471335.94	4558161.6	679	474567.49	4558592.02	1018	475162.81	4557632.04
2	475156	4556006.15	341	471341.84	4558154.52	680	474568.07	4558588.18	1019	475159.47	4557627.77
3	474820	4556062.15	342	471349.63	4558145.08	681	474568.51	4558584.09	1020	475158.25	4557623.52
4	474484	4556216.15	343	471361.36	4558137.28	682	474569.61	4558580.39	1021	475158.3	4557618.65
5	474190	4556090.15	344	471373.89	4558129.22	683	474572.72	4558575.14	1022	475161.81	4557608.31
6	473994	4556132.15	345	471386.14	4558123	684	474577.12	4558571.48	1023	475162.2	4557607.72
7	473658	4556062.15	346	471394.91	4558119.93	685	474584.69	4558569.45	1024	475161.62	4557607.26
8	473294	4555950.15	347	471405.53	4558117.14	686	474590.11	4558569.65	1025	475163.05	4557606.44
9	473420	4555642.15	348	471414.54	4558115.66	687	474595.64	4558572.75	1026	475173.23	4557591.08
10	473168	4555516.15	349	471419.31	4558115.71	688	474602.04	4558580.11	1027	475180.75	4557581.85
11	472958	4555096.15	350	471427.44	4558119.72	689	474607.09	4558589.29	1028	475189.26	4557577.72
12	472587	4555208.15	351	471434.02	4558122.44	690	474611.89	4558597.82	1029	475197.15	4557573.15
13	472349	4555138.15	352	471445.11	4558125.48	691	474618.27	4558607.02	1030	475207.56	4557570.3
14	472216	4555033.15	353	471451.95	4558128.47	692	474624.68	4558613.45	1031	475221.77	4557568.56
15	472300	4554781.15	354	471460.11	4558132.8	693	474629.39	4558618.53	1032	475226.87	4557569.97
16	472174	4554592.15	355	471467.19	4558138.7	694	474632.67	4558620.55	1033	475228.94	4557570.55
17	472048	4554389.15	356	471471.91	4558142.2	695	474636.49	4558622.05	1034	475237.15	4557574.88
18	472006	4554207.15	357	471482.74	4558150.09	696	474642.05	4558621.85	1035	475241.98	4557578.11
19	472020	4553941.15	358	471483.72	4558150.8	697	474645.54	4558617.66	1036	475245.97	4557581.12
20	472181	4553871.15	359	471490.56	4558154.06	698	474649.6	4558610.29	1037	475251.03	4557583.3
21	472461	4553899.15	360	471500.91	4558152.32	699	474652.89	4558599.88	1038	475257.4	4557581.67
22	472552	4554060.15	361	471514.45	4558147.98	700	474654.6	4558589.05	1039	475262.75	4557576.65
23	472811	4554074.15	362	471522.99	4558141.99	701	474656.77	4558573.06	1040	475266.84	4557570.77
24	472846	4553997.15	363	471526.39	4558138.45	702	474655.35	4558558.49	1041	475271.37	4557563.84
25	472741	4553878.15	364	471531.03	4558133.61	703	474651.79	4558546.14	1042	475274.2	4557556.88
26	472608	4553647.15	365	471536.14	4558126.26	704	474647.69	4558534.58	1043	475275.74	4557551.61
27	472398	4553570.15	366	471557.01	4558133.43	705	474646.08	4558524.37	1044	475276	4557547.16
28	472356	4553465.15	367	471566.46	4558136.67	706	474645.91	4558516.69	1045	475276.35	4557544.35
29	472244	4553409.15	368	471573.05	4558139.13	707	474646.5	4558511.54	1046	475276.7	4557541.45
30	472279	4553304.15	369	471578.84	4558142.1	708	474647.73	4558507.98	1047	475277.41	4557535.75
31	472251	4553171.15	370	471587.54	4558144.59	709	474649.77	4558502.84	1048	475278.96	4557529.62
32	472223	4553066.15	371	471600.76	4558146.33	710	474652.19	4558500.09	1049	475283.05	4557523.95
33	471971	4553059.15	372	471610.78	4558149.62	711	474657.11	4558497.5	1050	475292.83	4557520.04
34	472055	4552835.15	373	471619.71	4558155.01	712	474664.39	4558497.32	1051	475300.68	4557518.86
35	472125	4552765.15	374	471623.13	4558157.43	713	474672.44	4558499.79	1052	475305.99	4557517.23
36	472118	4552457.15	375	471629.96	4558161.22	714	474681.5	4558505.98	1053	475312.59	4557514.55
37	472230	4552331.15	376	471642.36	4558164.54	715	474691.44	4558516.16	1054	475318.35	4557510.81
38	472265	4552191.15	377	471648.96	4558166.47	716	474695.69	4558526.39	1055	475322	4557505.98
39	472298.62	4552063.26	378	471656.08	4558168.66	717	474697.32	4558533.69	1056	475325.03	4557500.72
40	472137.6	4552185.55	379	471663.18	4558172.45	718	474698.55	4558541.65	1057	475328.27	4557495.04
41	471868.8	4552101.55	380	471671.88	4558175.99	719	474699.15	4558547.08	1058	475332.96	4557491.71
42	470492.62	4552217.26	381	471682.43	4558179.02	720	474699.89	4558551.85	1059	475339.78	4557488.19
43	470702.62	4551643.26	382	471688.98	4558184.92	721	474701.17	4558556.1	1060	475344.67	4557486.55
44	470408.62	4551251.26	383	471691.28	4558191.57	722	474702.33	4558558.23	1061	475350.39	4557486.19
45	470856.62	4550971.26	384	471694.63	4558199.81	723	474705.1	4558559.32	1062	475356.47	4557490.92
46	470394.62	4550789.26	385	471700.14	4558203.58	724	474708.42	4558558.7	1063	475357.24	4557497.7
47	469981.62	4550208.26	386	471707.52	4558206.31	725	474715.08	4558554.8	1064	475356.94	4557505.53
48	468959.62	4550810.26	387	471723.42	4558204.64	726	474717.65	4558553.19	1065	475356.68	4557510.19
49	466648.05	4555487.23	388	471739.24	4558202.44	727	474726.27	4558547.79	1066	475356.67	4557511.17
50	466214.05	4556068.23	389	471760.99	4558198.45	728	474737.87	4558540.77	1067	475356.6	4557516.54
51	466172.05	4556579.23	390	471780.08	4558195.5	729	474771.89	4558516.55	1068	475356.98	4557520.78
52	466424.05	4556845.23	391	471799.68	4558194.13	730	474776.05	4558512.1	1069	475358.43	4557523.76
53	466634.05	4556789.23	392	471817.22	4558187.98	731	474778.47	4558508.16	1070	475363.5	4557524.24
54	466918.24	4556439.17	393	471834.25	4558183.13	732	474780.25	4558503.28	1071	475371.59	4557520.31
55	467110.05	4556348.23	394	471836.87	4558182.39	733	474781.22	4558499.06	1072	475380.77	4557514.07
56	467145.05	4556152.23	395	471850.56	4558188.37	734	474781.28	4558494.29	1073	475390.82	4557505.29
57	467278.05	4556103.23	396	471858.85	4558194.85	735	474781.34	4558489.13	1074	475402.22	4557492.36
58	467439.05	4556229.23	397	471864.04	4558198.9	736	474781.38	4558485.03	1075	475404.12	4557490.2
59	467495.05	4555914.23	398	471870.5	4558203.95	737	474781.3	4558481.19	1076	475408.27	4557479.87
60	467602.83	4555723.43	399	471925.01	4558251.15	738	474782.18	4558479.18	1077	475409.18	4557473.74
61	467726.05	4555676.23	400	471947.42	4558281.58	739	474783.88	4558475.27	1078	475407.36	4557466.31
62	467839.62	4555304.26	401	471959.95	4558296.55	740	474792.06	4558467.83	1079	475406.16	4557460.15
63	468147.62	4555010.26	402	471987.35	4558307.45	741	474795.25	4558464.94	1080	475406.22	4557454.86
64	468343.62	4555122.26	403	472018.43	4558320.51	742	474802.32	4558460.13	1081	475408.83	4557449.17
65	468716.73	4555183.84	404	472042.14	4558330.31	743	474812.7	4558455.09	1082	475412.28	4557444.13
66	469241.73	4555288.84	405	472071.15	4558339.12	744	474819.93	4558451.69	1083	475424.21	4557437.49
67	469549.73	4554861.84	406	472110.17	4558352.8	745	474820.94	4558451.21	1084	475435.67	4557434.87
68	470319.73	4554700.84	407	472139.54	4558335.56	746	474831.98	4558447.1	1085	475443.08	4557434.96
69	470046.73	4555505.84	408	472154.4	4558326.84	747	474840.88	4558444.03	1086	475453.87	4557436.14
70	470445.73	4555848.84	409	472157.81	4558325.14	748	474848.71	4558441.47	1087	475458.29	4557438.52
71	470536.73	4556163.84	410	472175.16	4558316.49	749	474853.75	4558440.6	1088	475466.24	4557446.44
72	470837.73	4556443.84	411	472195.88	4558310.38	750	474859.47	4558438.55	1089	475471.01	4557455.6
73	471026.73	4556807.84	412	472219.13	4558313.82	751	474863.07	4558436.21	1090	475474.16	4557462.64

74	470648.73	4556905.84	413	472249.14	4558327.93	752	474867.75	4558431.63	1091	475474.72	4557463.9
75	470354.73	4557101.84	414	472297.57	4558351.25	753	474872.35	4558422.82	1092	475477.4	4557470.5
76	470081.73	4556940.84	415	472322.92	4558356.3	754	474874.96	4558414.38	1093	475480.08	4557477.09
77	470084.98	4557154.41	416	472339.85	4558357.02	755	474876.06	4558410.69	1094	475481.7	4557483.04
78	469918.38	4557319.61	417	472356.74	4558361.45	756	474878.37	4558406.22	1095	475481.66	4557486.64
79	469989.78	4557456.81	418	472373.05	4558369.58	757	474881.59	4558401.89	1096	475481.2	4557490.23
80	469943.58	4557477.81	419	472377.7	4558371.7	758	474884.68	4558397.69	1097	475479.21	4557496.78
81	469781.18	4557407.81	420	472391.13	4558377.83	759	474884.85	4558394.64	1098	475478.11	4557500.36
82	469751.78	4557510.01	421	472400.44	4558382.07	760	474882.62	4558392.9	1099	475477.64	4557504.8
83	469793.78	4557603.81	422	472428.85	4558396.69	761	474878.56	4558389.41	1100	475480.17	4557506.1
84	469834.38	4557732.61	423	472458.92	4558405.5	762	474866.24	4558378.55	1101	475484.6	4557507.21
85	469786.78	4557725.61	424	472498.01	4558412.83	763	474861.65	4558375.59	1102	475492.01	4557507.51
86	469726.58	4557654.21	425	472518.01	4558423.12	764	474857.71	4558373.03	1103	475501.81	4557501.9
87	469606.18	4557451.21	426	472532.3	4558423.29	765	474852.33	4558368.86	1104	475505.9	4557495.81
88	469575.94	4557343.55	427	472555.1	4558414.85	766	474851.99	4558368.53	1105	475508.16	4557483.98
89	469487.04	4557302.95	428	472557.28	4558414.04	767	474848.14	4558364.71	1106	475508.01	4557478.05
90	469410.04	4557487.75	429	472594.99	4558402.83	768	474842.78	4558359.09	1107	475506.6	4557472.11
91	469478.64	4557499.65	430	472617.2	4558404.68	769	474839.13	4558354.02	1108	475504.34	4557466.36
92	469518.11	4557593.88	431	472626.65	4558412.19	770	474836.02	4558348.56	1109	475502.51	4557459.35
93	469522.59	4557606.72	432	472647.61	4558430.43	771	474834.87	4558344.84	1110	475500.88	4557453.83
94	469529.99	4557607.6	433	472653.76	4558437.13	772	474834.65	4558341.13	1111	475500.69	4557451.68
95	469533.82	4557608.28	434	472663.82	4558448.09	773	474835.74	4558338.1	1112	475500.32	4557447.47
96	469541.09	4557609.58	435	472677.43	4558460.95	774	474839.08	4558335.36	1113	475500.38	4557442.18
97	469550.84	4557612.87	436	472699.03	4558470.19	775	474844.39	4558333.97	1114	475501.27	4557438.8
98	469557.94	4557616.65	437	472723.86	4558474.19	776	474853.14	4558333.14	1115	475504.07	4557433.96
99	469564.52	4557620.43	438	472736.63	4558468.51	777	474857.16	4558333.24	1116	475510.68	4557430.02
100	469569.32	4557623.43	439	472751.53	4558461.8	778	474863.72	4558333.4	1117	475517.48	4557428.19
101	469570.56	4557624.21	440	472766.86	4558463.56	779	474873.11	4558333.5	1118	475528.5	4557427.26
102	469572.14	4557625.27	441	472792.19	4558470.74	780	474877.09	4558333.15	1119	475537.2	4557427.65
103	469578.18	4557629.33	442	472811.18	4558475.72	781	474880.68	4558331.87	1120	475547.11	4557431.78
104	469580.72	4557632.3	443	472830.29	4558471.7	782	474885.88	4558328.36	1121	475547.93	4557432.17
105	469581.83	4557633.6	444	472836.69	4558467.01	783	474891.71	4558315.59	1122	475554.48	4557435.26
106	469584.94	4557639.46	445	472856.91	4558458.25	784	474893.37	4558309.92	1123	475561.85	4557438.73
107	469588.82	4557647.18	446	472881.34	4558451.12	785	474894.61	4558305.7	1124	475572.19	4557442.02
108	469591.66	4557653.56	447	472898.85	4558447.08	786	474896.51	4558301.09	1125	475578.75	4557442.31
109	469594.2	4557662.86	448	472912.23	4558437.39	787	474898.55	4558296.87	1126	475587.88	4557440.3
110	469599.06	4557678	449	472915.4	4558435.1	788	474901.11	4558292.93	1127	475592.36	4557437.39
111	469600.85	4557683.31	450	472938.43	4558412.07	789	474905.27	4558287.16	1128	475592.64	4557431.46
112	469604.2	4557690.76	451	472970.88	4558397.62	790	474906.24	4558283.86	1129	475589.52	4557426.13
113	469606.79	4557696.09	452	473007.56	4558384.28	791	474905.65	4558277.37	1130	475586.61	4557421.02
114	469607.24	4557703.24	453	473047.5	4558363.57	792	474902.91	4558274.03	1131	475584.14	4557414.85
115	469606.08	4557711.43	454	473069.29	4558356.41	793	474899.89	4558272.14	1132	475582.1	4557408.68
116	469604.48	4557716.65	455	473101.11	4558350.95	794	474893.82	4558270.35	1133	475580.49	4557401.25
117	469603.33	4557720.4	456	473121.62	4558362.3	795	474889.46	4558269.91	1134	475578.25	4557393.39
118	469601.41	4557726.2	457	473131.53	4558375.65	796	474885.09	4558269.99	1135	475577.03	4557388.72
119	469601.86	4557733.35	458	473148.47	4558374.78	797	474882.71	4558269.96	1136	475577.73	4557383.44
120	469603.09	4557741.3	459	473173.37	4558372.95	798	474877.29	4558269.37	1137	475578.64	4557377.73
121	469605.65	4557748.74	460	473207.75	4558375.47	799	474868.69	4558269.14	1138	475579.34	4557372.45
122	469610.85	4557757.01	461	473236.35	4558374.74	800	474866.65	4558268.36	1139	475580.24	4557368.01
123	469618.16	4557766.35	462	473271.89	4558368.26	801	474864.74	4558267.64	1140	475579.03	4557362.49
124	469628.86	4557779.18	463	473307.42	4558362.32	802	474860.26	4558265.47	1141	475577.8	4557358.88
125	469634.37	4557783.21	464	473327.01	4558361.48	803	474856.33	4558262.25	1142	475575.11	4557353.34
126	469643.03	4557789.93	465	473338.59	4558367.44	804	474852.54	4558257.84	1143	475572.83	4557349.29
127	469650.09	4557794.18	466	473348.8	4558367.56	805	474847.87	4558250.5	1144	475570.11	4557346.08
128	469650.65	4557794.52	467	473355.41	4558367.63	806	474844.65	4558242	1145	475566.35	4557342.02
129	469659.34	4557798.06	468	473355.53	4558367.63	807	474842.37	4558233.24	1146	475562.39	4557336.04
130	469669.35	4557802.41	469	473375.67	4558365.22	808	474840.95	4558219.19	1147	475560.56	4557329.46
131	469682.79	4557807.85	470	473397.9	4558365.48	809	474838.78	4558211.89	1148	475559.59	4557322.04
132	469690.67	4557812.44	471	473406.89	4558366.11	810	474836.88	4558204.32	1149	475560.08	4557316.11
133	469700.64	4557820.23	472	473413.83	4558361.42	811	474835.37	4558198.09	1150	475563.95	4557311.5
134	469706.66	4557826.13	473	473421.21	4558357.28	812	474835.04	4558191.86	1151	475567.59	4557307.31
135	469709.18	4557828.52	474	473427.68	4558353.64	813	474835.64	4558185.78	1152	475569.74	4557305
136	469710.33	4557829.61	475	473438.84	4558350.07	814	474838.8	4558176.03	1153	475571.68	4557301.43
137	469710.88	4557829.9	476	473454.21	4558348.12	815	474840.82	4558172.35	1154	475570.89	4557296.55
138	469718.48	4557833.94	477	473468.52	4558346.7	816	474843.91	4558168.41	1155	475568.83	4557292.29
139	469732.78	4557840.26	478	473479.16	4558342.06	817	474847.65	4558165.94	1156	475567.19	4557287.61
140	469733.23	4557840.46	479	473492.51	4558332.15	818	474852.84	4558163.09	1157	475564.29	4557281.44
141	469743.5	4557845.08	480	473510.56	4558327.07	819	474858.42	4558161.3	1158	475563.07	4557277.61
142	469744.05	4557845.59	481	473516.89	4558328.73	820	474865.96	4558160.99	1159	475562.27	4557273.16
143	469751.62	4557852.61	482	473524.75	4558336.23	821	474872.17	4558162.38	1160	475562.32	4557269.13
144	469751.88	4557852.85	483	473531.93	4558356.43	822	474877.98	4558163.77	1161	475557.02	4557259.98
145	469757.89	4557859.27	484	473539.65	4558375.04	823	474881.94	4558163.9	1162	475554.63	4557246.94
146	469767.03	4557870.22	485	473547.9	4558394.72	824	474884.06	4558163.98	1163	475553	4557236.59
147	469773.8	4557879.57	486	473553.6	4558405.38	825	474889.51	4558162.32	1164	475552.31	4557228.18
148	469778.99	4557888.89	487	473560.89	4558416.05	826	474893.77	4558160.12	1165	475550.45	4557224.03

149	469782.88	4557896.08	**488**	473566.57	4558427.76	**827**	474897.65	4558156.19	**1166**	475548.27	4557220.83
150	469789.95	4557902.51	**489**	473574.86	4558443.73	**828**	474898.88	4558152.63	**1167**	475545.45	4557216.99
151	469798.4	4557904.46	**490**	473581	4558462.33	**829**	474898.94	4558147.34	**1168**	475541.35	4557214.4
152	469805.82	4557903.22	**491**	473581.92	4558474.52	**830**	474895.99	4558139.37	**1169**	475535.98	4557212.44
153	469819.38	4557897.82	**492**	473583.83	4558492.54	**831**	474894.19	4558134.85	**1170**	475527.42	4557211.39
154	469839.28	4557893.55	**493**	473585.33	4558502.59	**832**	474892.52	4558130.19	**1171**	475518.54	4557210.97
155	469849.03	4557897.63	**494**	473586.28	4558508.97	**833**	474890.35	4558123.69	**1172**	475511.58	4557208.66
156	469855.34	4557900.88	**495**	473589.79	4558526.48	**834**	474888.5	4558119.08	**1173**	475505.29	4557203.2
157	469863.5	4557905.21	**496**	473593.87	4558540.29	**835**	474887.52	4558116.64	**1174**	475502.5	4557197.13
158	469872.71	4557909.29	**497**	473600	4558558.89	**836**	474879.89	4558101.2	**1175**	475497.48	4557192.31
159	469878.49	4557913.06	**498**	473611.48	4558573.31	**837**	474878.74	4558097.22	**1176**	475493.08	4557188.45
160	469884.54	4557916.83	**499**	473626.13	4558588.3	**838**	474876.93	4558093.09	**1177**	475485.83	4557184.46
161	469890.33	4557919.55	**500**	473640.17	4558601.71	**839**	474875.28	4558087.38	**1178**	475477.29	4557181.29
162	469896.1	4557921.41	**501**	473641.84	4558603.3	**840**	474874.67	4558082.61	**1179**	475468.79	4557174.52
163	469897.97	4557922.02	**502**	473654.91	4558617.22	**841**	474873.93	4558077.84	**1180**	475461.91	4557164.45
164	469905.91	4557922.11	**503**	473666.94	4558630.06	**842**	474874.17	4558068.45	**1181**	475455.33	4557157.86
165	469913.33	4557921.66	**504**	473685.25	4558648.8	**843**	474875.29	4558063.56	**1182**	475447.46	4557152.05
166	469920.74	4557921.48	**505**	473702.02	4558663.81	**844**	474878.13	4558058.17	**1183**	475437.37	4557146.22
167	469927.36	4557921.56	**506**	473731.43	4558683.73	**845**	474881.62	4558054.11	**1184**	475425.65	4557143.87
168	469934.02	4557922.1	**507**	473757.21	4558697.79	**846**	474884.55	4558052.29	**1185**	475415.8	4557145.02
169	469935.03	4557922.18	**508**	473771.34	4558712.25	**847**	474889.99	4558050.76	**1186**	475397.66	4557148.31
170	469945.08	4557922.82	**509**	473781.62	4558738.83	**848**	474894.87	4558052.67	**1187**	475380.48	4557151.92
171	469953.27	4557923.71	**510**	473788.83	4558755.86	**849**	474899.71	4558056.96	**1188**	475364.24	4557155.54
172	469962.79	4557924.08	**511**	473793.94	4558772.32	**850**	474904.28	4558062.71	**1189**	475348.34	4557158.53
173	469969.69	4557922.58	**512**	473800.52	4558798.34	**851**	474909.63	4558068.99	**1190**	475332.13	4557160.25
174	469981.64	4557919.01	**513**	473808.64	4558828.6	**852**	474913.7	4558073.46	**1191**	475323.57	4557159.2
175	469994.35	4557919.15	**514**	473815.77	4558853.03	**853**	474914.86	4558074.74	**1192**	475309.34	4557153.96
176	470023.9	4557926.9	**515**	473825.55	4558876.97	**854**	474918.65	4558078.62	**1193**	475305.88	4557150.74
177	470042.39	4557930.03	**516**	473839.06	4558899.35	**855**	474922.6	4558081.05	**1194**	475297.04	4557146.83
178	470051.1	4557932.51	**517**	473853.17	4558915.4	**856**	474929.99	4558082.72	**1195**	475288.5	4557144.19
179	470063	4557933.18	**518**	473868.91	4558927.22	**857**	474938.99	4558082.56	**1196**	475284.42	4557140.02
180	470074.11	4557933.3	**519**	473884.9	4558963.4	**858**	474946.42	4558080.79	**1197**	475282.64	4557139.24
181	470084.45	4557931.83	**520**	473888.33	4558976.02	**859**	474953.73	4558078.1	**1198**	475276.21	4557136.43
182	470096.93	4557928.27	**521**	473894.55	4558998.98	**860**	474960.51	4558075.13	**1199**	475264.5	4557132.81
183	470107.71	4557921.86	**522**	473899.68	4559018	**861**	474963.46	4558072.12	**1200**	475256.66	4557124.15
184	470112.65	4557918.92	**523**	473904.71	4559036.68	**862**	474966.03	4558066.99	**1201**	475252.01	4557114.57
185	470128.05	4557915.4	**524**	473917.02	4559070.7	**863**	474965.89	4558056.27	**1202**	475247.69	4557103.01
186	470129.97	4557916.03	**525**	473937.44	4559095.52	**864**	474965.14	4558052.02	**1203**	475246.9	4557089.75
187	470140.44	4557919.51	**526**	473940.26	4559084.37	**865**	474962.83	4558046.18	**1204**	475247.24	4557083.35
188	470146.5	4557921.43	**527**	473944.55	4559079.66	**866**	474959.06	4558040.18	**1205**	475247.71	4557074.52
189	470150.75	4557920.42	**528**	473952.16	4559073.53	**867**	474953.99	4558032.58	**1206**	475248.09	4557068.81
190	470157.4	4557917.59	**529**	473959.77	4559067.39	**868**	474949.43	4558025.77	**1207**	475246	4557057.67
191	470167.54	4557910.03	**530**	473961.89	4559065.89	**869**	474944.57	4558018.35	**1208**	475244.51	4557053.56
192	470172.1	4557904.83	**531**	473964.9	4559064.53	**870**	474943.84	4558017.24	**1209**	475243.23	4557050.02
193	470173.98	4557902.69	**532**	473971.87	4559062.9	**871**	474939.3	4558009.38	**1210**	475234.44	4557027.8
194	470182.49	4557899.08	**533**	473979.42	4559062.33	**872**	474934.01	4557997.41	**1211**	475226.08	4557018.18
195	470199.99	4557896.64	**534**	473988.81	4559062.7	**873**	474932.1	4557991.17	**1212**	475218.76	4557010.69
196	470202.1	4557896.56	**535**	473993.96	4559063.82	**874**	474931.88	4557987.06	**1213**	475207.69	4557006.86
197	470210.84	4557896.23	**536**	474000.29	4559065.35	**875**	474932.09	4557980.58	**1214**	475195.58	4557001.77
198	470220.63	4557896.35	**537**	474005.71	4559065.94	**876**	474933.6	4557975.44	**1215**	475190.84	4556999.79
199	470228.31	4557896.43	**538**	474011.53	4559066	**877**	474938.68	4557971	**1216**	475179.3	4556991.19
200	470237.36	4557891.77	**539**	474016.05	4559064.6	**878**	474946.79	4557968.05	**1217**	475168.85	4556979.43
201	470242.98	4557886.54	**540**	474022.04	4559061.63	**879**	474956.47	4557966.3	**1218**	475160.53	4556966.63
202	470250.92	4557886.37	**541**	474026.31	4559057.97	**880**	474971.71	4557964.49	**1219**	475156.98	4556953.36
203	470260.47	4557884.89	**542**	474028.87	4559054.29	**881**	474974.91	4557964.16	**1220**	475155.04	4556938
204	470271.89	4557881.32	**543**	474032.94	4559045.47	**882**	474985.49	4557963.06	**1221**	475152.08	4556919.44
205	470282.8	4557875.62	**544**	474037.68	4559031.78	**883**	474999.65	4557962.96	**1222**	475150.59	4556910.43
206	470290.28	4557870.41	**545**	474039.65	4559026.1	**884**	475012.62	4557962.85	**1223**	475144.62	4556878.08
207	470298.81	4557864.95	**546**	474046.4	4559014.26	**885**	475022.28	4557962.96	**1224**	475144.68	4556877.43
208	470309.99	4557858.99	**547**	474050.06	4559006.9	**886**	475028.08	4557965.14	**1225**	475146.43	4556858
209	470314.61	4557848.46	**548**	474051.32	4559000.56	**887**	475033.58	4557969.97	**1226**	475150.34	4556840.58
210	470312.9	4557836	**549**	474053.78	4558994.5	**888**	475037.2	4557977.16	**1227**	475152.66	4556822.62
211	470310.34	4557828.01	**550**	474056.34	4558990.43	**889**	475040.04	4557983.41	**1228**	475153.36	4556807.81
212	470309.58	4557825.64	**551**	474061.81	4558985.86	**890**	475044.07	4557990.07	**1229**	475146.99	4556803.19
213	470304.91	4557817.38	**552**	474067.54	4558982.48	**891**	475047.84	4557995.54	**1230**	475142	4556799.35
214	470301.82	4557809.94	**553**	474076.97	4558979.55	**892**	475053.6	4558000.77	**1231**	475123.5	4556785.14
215	470302.16	4557803.06	**554**	474084	4558978.44	**893**	475060.18	4558004.15	**1232**	475118.09	4556781.05
216	470306.22	4557795.96	**555**	474093.01	4558977.75	**894**	475066	4558004.35	**1233**	475104.19	4556770.53
217	470311.35	4557786.49	**556**	474105.71	4558978.16	**895**	475069.99	4558002.54	**1234**	475084.89	4556755.91
218	470314.66	4557775.15	**557**	474114.15	4558979.97	**896**	475074.14	4557998.49	**1235**	475068.1	4556743.02
219	470317.7	4557763.8	**558**	474124.58	4558982.48	**897**	475075.92	4557993.88	**1236**	475047.16	4556724.15
220	470319.63	4557757.21	**559**	474137.14	4558987.02	**898**	475076.76	4557989.12	**1237**	475011.79	4556707.66
221	470325.32	4557746.16	**560**	474138.55	4558987.53	**899**	475076.93	4557985.82	**1238**	474978.45	4556696.38
222	470332.03	4557737.77	**561**	474149.08	4558992.68	**900**	475076.32	4557981.71	**1239**	474975.53	4556695.39
223	470341.87	4557733.91	**562**	474157.5	4558997.15	**901**	475074.91	4557977.46	**1240**	474952.75	4556688.36

224	470349.31	4557731.08	563	474164.47	4559000.8	902	475074.84	4557972.3	1241	474937.63	4556678.03
225	470350.95	4557726.34	564	474170.79	4559003.78	903	475076.2	4557969.27	1242	474928.42	4556668.61
226	470353.73	4557715.25	565	474177.13	4559004.65	904	475077.3	4557965.18	1243	474910.96	4556648.37
227	470354.61	4557710.96	566	474184.14	4559005	905	475078.56	4557959.9	1244	474906.33	4556639.15
228	470355.69	4557705.75	567	474191.43	4559003.76	906	475078.47	4557956.19	1245	474917.2	4556633.69
229	470360.36	4557690.98	568	474202.59	4559000.31	907	475077.7	4557953.8	1246	474928.87	4556630.09
230	470359.67	4557681.18	569	474208.85	4558996.28	908	475074.59	4557948.21	1247	474939.48	4556627.25
231	470357.16	4557669.5	570	474215	4558991.19	909	475069.65	4557940.21	1248	474944.66	4556622.53
232	470353.61	4557656.5	571	474218.08	4558987.39	910	475065.62	4557933.68	1249	474945.9	4556621.4
233	470349.79	4557642.69	572	474223.21	4558979.24	911	475062.38	4557928.22	1250	474950.61	4556616.37
234	470347.2	4557626.91	573	474226.88	4558970.95	912	475058.33	4557916.68	1251	474955.76	4556610.08
235	470349.63	4557616.68	574	474227.59	4558966.59	913	475057.94	4557913.29	1252	474963.9	4556601.71
236	470352.5	4557608.39	575	474227.12	4558960.89	914	475058.41	4557909.91	1253	474974.14	4556594.63
237	470352.78	4557607.59	576	474224.13	4558956.36	915	475060.76	4557907.82	1254	474992.03	4556585.1
238	470354.76	4557601.85	577	474218.35	4558950.05	916	475065.21	4557907.66	1255	474993.77	4556581.31
239	470378.37	4557562.76	578	474212.5	4558943.65	917	475070.08	4557907.5	1256	474987.89	4556577.43
240	470430.45	4557500.43	579	474202.02	4558934.14	918	475073.28	4557905	1257	474977.57	4556571.33
241	470455.03	4557480.6	580	474199.15	4558931.19	919	475075.02	4557901.42	1258	474976.95	4556570.96
242	470467.42	4557526.94	581	474197.33	4558928.26	920	475075.06	4557897.61	1259	474969.14	4556563.09
243	470481.27	4557578.77	582	474197.37	4558924.16	921	475073.22	4557891.87	1260	474963.15	4556556.83
244	470499.98	4557677.84	583	474199.13	4558920.74	922	475069.89	4557886.96	1261	474957.72	4556550
245	470498.25	4557759.6	584	474203.04	4558915.09	923	475063.6	4557882.02	1262	474954.88	4556539.8
246	470497.74	4557838.6	585	474227.22	4558894.86	924	475059.61	4557879.22	1263	474953.7	4556531.75
247	470492.34	4557893.72	586	474243.52	4558881.15	925	475054.56	4557875.78	1264	474952.96	4556522.85
248	470486.19	4557945.66	587	474253.55	4558872	926	475047.84	4557871.25	1265	474958.11	4556516.14
249	470479.05	4557979.32	588	474277.35	4558851.37	927	475042.17	4557867.59	1266	474967.07	4556509.89
250	470472.41	4558004.26	589	474298.43	4558835.99	928	475038.38	4557865.21	1267	474982.83	4556501.61
251	470462.16	4558033.12	590	474311.36	4558828.07	929	475031.6	4557862.93	1268	474990.52	4556495.77
252	470476.7	4558045.99	591	474319.09	4558823.39	930	475031.21	4557862.8	1269	475011.34	4556488.81
253	470482.35	4558055.26	592	474324.14	4558821.07	931	475027.21	4557860.43	1270	475028.39	4556478.85
254	470504.8	4558092.09	593	474329.19	4558819.67	932	475023.85	4557858.27	1271	475039.5	4556469.24
255	470541.77	4558152.74	594	474333.16	4558819.19	933	475021.78	4557854.44	1272	475046.78	4556463.66
256	470567.53	4558191.15	595	474338.05	4558819.77	934	475020.99	4557849.13	1273	475058.38	4556454.79
257	470578.51	4558202.79	596	474354.41	4558824.73	935	475020.83	4557844.47	1274	475076.2	4556433.16
258	470586.77	4558209.63	597	474363.37	4558828.01	936	475023.25	4557837.09	1275	475083.13	4556424.75
259	470598.54	4558222.07	598	474370.5	4558829.01	937	475027.78	4557829.52	1276	475082.13	4556408.69
260	470607.14	4558233.29	599	474377.77	4558829.89	938	475033.57	4557823.66	1277	475082.11	4556408.35
261	470614.99	4558241.32	600	474387.56	4558830	939	475039.54	4557819.7	1278	475083.1	4556395.66
262	470623.28	4558245.38	601	474391.36	4558829.57	940	475044.03	4557815.94	1279	475091.91	4556393.47
263	470631.63	4558244.29	602	474394.85	4558829.16	941	475055.35	4557806.97	1280	475092.86	4556393.23
264	470635.51	4558243.04	603	474399.91	4558826.57	942	475060.3	4557800.04	1281	475104.78	4556398.48
265	470648.37	4558238.92	604	474409.33	4558824.3	943	475060.98	4557796.24	1282	475106.26	4556396.68
266	470656.69	4558240.21	605	474419.39	4558824.02	944	475061.03	4557792.21	1283	475120.77	4556395.67
267	470663.8	4558243.47	606	474428.09	4558827.16	945	475062.15	4557786.93	1284	475128.5	4556386.02
268	470670.86	4558251.09	607	474438.55	4558838.53	946	475067.47	4557784.03	1285	475127.68	4556370.69
269	470675.12	4558259.87	608	474446.12	4558847.35	947	475075.42	4557784.68	1286	475127.51	4556361.89
270	470679	4558268.26	609	474451.22	4558852.31	948	475076.57	4557784.77	1287	475129.81	4556346.25
271	470681.3	4558275.03	610	474456.08	4558856.2	949	475087.12	4557788.28	1288	475137.58	4556332.79
272	470685.94	4558285.8	611	474460.02	4558858.49	950	475100.22	4557790.12	1289	475149.68	4556311.77
273	470689.02	4558294.18	612	474464.64	4558859.47	951	475108.91	4557789.38	1290	475159.22	4556291.56
274	470689.57	4558295.11	613	474466.89	4558859.5	952	475116.37	4557785.44	1291	475161.59	4556285.08
275	470692.53	4558300.17	614	474470.75	4558857.56	953	475125.8	4557775.81	1292	475167.09	4556270.06
276	470697.19	4558308.96	615	474473.83	4558854.55	954	475127.53	4557772.02	1293	475176.66	4556247.74
277	470703.42	4558319.75	616	474475.72	4558850.87	955	475129.07	4557766.95	1294	475186.63	4556227.11
278	470710.43	4558331.34	617	474476.29	4558847.7	956	475132.11	4557760.85	1295	475202.16	4556201.47
279	470715.88	4558340.93	618	474476.23	4558841.35	957	475135.13	4557755.8	1296	475207.82	4556187.56
280	470722.53	4558349.35	619	474475.38	4558834.98	958	475135.94	4557754.57	1297	475210.88	4556179.13
281	470737.49	4558360.64	620	474470.35	4558812.03	959	475138.58	4557750.55	1298	475225.31	4556175.91
282	470750.14	4558365.15	621	474469.16	4558807.01	960	475142.22	4557746.99	1299	475232.45	4556174.86
283	470760.07	4558364.86	622	474464.42	4558786.82	961	475150.75	4557741.79	1300	475243.97	4556173.16
284	470770	4558363.79	623	474462.48	4558780.03	962	475167.09	4557738.59	1301	475241.15	4556165.04
285	470777.96	4558362.69	624	474461.24	4558775.67	963	475185.54	4557735.84	1302	475240.28	4556162.54
286	470783.23	4558361.38	625	474459.2	4558768.5	964	475195.94	4557733.84	1303	475247.14	4556155.42
287	470787.11	4558360.41	626	474457.53	4558763.71	965	475206.35	4557731	1304	475257.77	4556150.88
288	470795.11	4558355.74	627	474455.67	4558753.11	966	475217.59	4557729.43	1305	475274.61	4556144.29
289	470803.86	4558353.85	628	474455.74	4558747.02	967	475229.06	4557729.74	1306	475291.33	4556140.26
290	470810.99	4558355.13	629	474457.27	4558740.69	968	475231.35	4557729.8	1307	475299.06	4556131.04
291	470817.72	4558357.19	630	474460.64	4558735.3	969	475244.48	4557729.32	1308	475310.84	4556137.53
292	470824.04	4558360.04	631	474463.99	4558731.63	970	475255.31	4557726.48	1309	475316.65	4556147.33
293	470831.12	4558365.68	632	474469.42	4558731.69	971	475264.45	4557723.62	1310	475324.61	4556154.62
294	470839.77	4558372.93	633	474481.42	4558735.4	972	475270.84	4557719.88	1311	475327.66	4556157.4
295	470848.09	4558374.48	634	474493.56	4558738.46	973	475275.84	4557717.27	1312	475336.34	4556165.33
296	470857.87	4558364.53	635	474503.45	4558741.08	974	475279.15	4557715.53	1313	475346.04	4556168.83
297	470866.15	4558357.35	636	474512.7	4558742.51	975	475284.49	4557711.78	1314	475358.33	4556167.28
298	470873.75	4558352.8	637	474516.17	4558742.64	976	475287.27	4557708.85	1315	475373.69	4556156.87

299	470890.09	4558347.3	**638**	474523.28	4558742.9	**977**	475288.11	4557707.12	**1316**	475376.87	4556153.06
300	470906.99	4558339.03	**639**	474529.65	4558741.25	**978**	475289.23	4557704.85	**1317**	475386.99	4556140.94
301	470916.55	4558335.96	**640**	474542.8	4558737.17	**979**	475290.12	4557701.05	**1318**	475398.58	4556126.68
302	470926.93	4558331.58	**641**	474559.43	4558729.29	**980**	475290.17	4557696.18	**1319**	475414.31	4556113.29
303	470933.58	4558327.95	**642**	474575.54	4558721.13	**981**	475288.95	4557692.35	**1320**	475422.93	4556107.91
304	470941.28	4558325.92	**643**	474582.71	4558719.1	**982**	475286.87	4557689.15	**1321**	475437.43	4556098.34
305	470946.86	4558324.4	**644**	474590.25	4558719.19	**983**	475279.29	4557685.47	**1322**	475446.32	4556098.44
306	470954.53	4558324.49	**645**	474600.44	4558719.3	**984**	475272.75	4557683.06	**1323**	475453.16	4556092.17
307	470963.28	4558323.26	**646**	474615.26	4558719.47	**985**	475267.03	4557683	**1324**	475460.87	4556084.22
308	470976.88	4558314.16	**647**	474623.6	4558719.04	**986**	475259.84	4557682.7	**1325**	475472.79	4556078.85
309	470989.38	4558309.27	**648**	474631.43	4558717.01	**987**	475257.34	4557682.83	**1326**	475487.92	4556087.92
310	471004.29	4558301.77	**649**	474637.82	4558713.78	**988**	475253.06	4557683.05	**1327**	475494.66	4556091.38
311	471019.47	4558293.21	**650**	474644.09	4558709.75	**989**	475249.46	4557682.79	**1328**	475503.92	4556095.3
312	471026.38	4558290.38	**651**	474650.9	4558703.74	**990**	475245.25	4557680.42	**1329**	475514.91	4556097.12
313	471035.41	4558287.83	**652**	474654.13	4558699.67	**991**	475241.06	4557676.77	**1330**	475524.65	4556096.38
314	471038.64	4558287.21	**653**	474655.09	4558696.38	**992**	475237.09	4557672.49	**1331**	475534.86	4556092.26
315	471045.76	4558285.84	**654**	474654.47	4558692.53	**993**	475233.96	4557668.01	**1332**	475545.9	4556089.43
316	471055.3	4558284.62	**655**	474652	4558688.67	**994**	475231.48	4557662.9	**1333**	475556.93	4556087.44
317	471066.42	4558284.22	**656**	474648.61	4558684.79	**995**	475231.4	4557662.35	**1334**	475562.03	4556085.8
318	471077.02	4558283.02	**657**	474643.9	4558680.1	**996**	475230.69	4557657.59	**1335**	475570.97	4556081.25
319	471087.63	4558281.29	**658**	474639.57	4558676.21	**997**	475230.75	4557652.3	**1336**	475580.31	4556078.82
320	471100.59	4558281.44	**659**	474633.67	4558672.18	**998**	475231.24	4557647.22	**1337**	475606.32	4556099.01
321	471110.13	4558281.02	**660**	474621.3	4558665.95	**999**	475231.5	4557642.99	**1338**	475615.96	4556107.17
322	471119.96	4558277.95	**661**	474619.79	4558665.44	**1000**	475230.06	4557638.74	**1339**	475621.41	4556112.31
323	471131.16	4558270.14	**662**	474607.98	4558661.43	**1001**	475227.77	4557635.33	**1340**	475639.04	4556124.79
324	471146.92	4558257.62	**663**	474595.7	4558659.04	**1002**	475224.84	4557632.54	**1341**	475647.29	4556129.2
325	471166.1	4558247.25	**664**	474580.62	4558658.86	**1003**	475220.23	4557628.89	**1342**	475649.56	4556130.41
326	471176.52	4558238.64	**665**	474573.61	4558658.65	**1004**	475217.07	4557627.16	**1343**	475657.12	4556135.58
327	471185.62	4558229.48	**666**	474567.53	4558657.65	**1005**	475213.06	4557625.84	**1344**	475664.7	4556139.05
328	471197.62	4558221.68	**667**	474560.54	4558655.46	**1006**	475208.84	4557624.73	**1345**	475673.99	4556141.27
329	471207.22	4558215.17	**668**	474555.94	4558653.29	**1007**	475204.82	4557624.48	**1346**	475684.12	4556143.51
330	471208.25	4558214.67	**669**	474553.05	4558651.14	**1008**	475202.92	4557624.24	**1347**	475692.13	4556146.56
331	471217.87	4558210	**670**	474550.04	4558647.93	**1009**	475197.83	4557624.82	**1348**	475698.87	4556149.18
332	471229.83	4558205.37	**671**	474548.49	4558645.26	**1010**	475193.14	4557627.52	**1349**	475709.42	4556152.26
333	471241.51	4558202.33	**672**	474547.61	4558641.28	**1011**	475190.12	4557629.76	**1350**	475717.85	4556155.32
334	471257.44	4558198.28	**673**	474548.2	4558635.86	**1012**	475188.65	4557630.85	**1351**	475725.73	4556157.46
335	471270.71	4558195.26	**674**	474550.64	4558630.33	**1013**	475184.39	4557633.56	**1352**	475712.07	4556142.62
336	471284.5	4558192.5	**675**	474555.68	4558617.69	**1014**	475178.86	4557635.19	**1353**	475688.51	4556125.56
337	471300.71	4558186.87	**676**	474563.63	4558606.13	**1015**	475173.57	4557634.92	**1354**	475577.29	4556036.95
338	471314.82	4558179.88	**677**	474566.34	4558600.34	**1016**	475168.7	4557634.86	**1355**	475506	4555992.15
339	471329.23	4558169.73	**678**	474567.04	4558597.17	**1017**	475165.33	4557633.97			

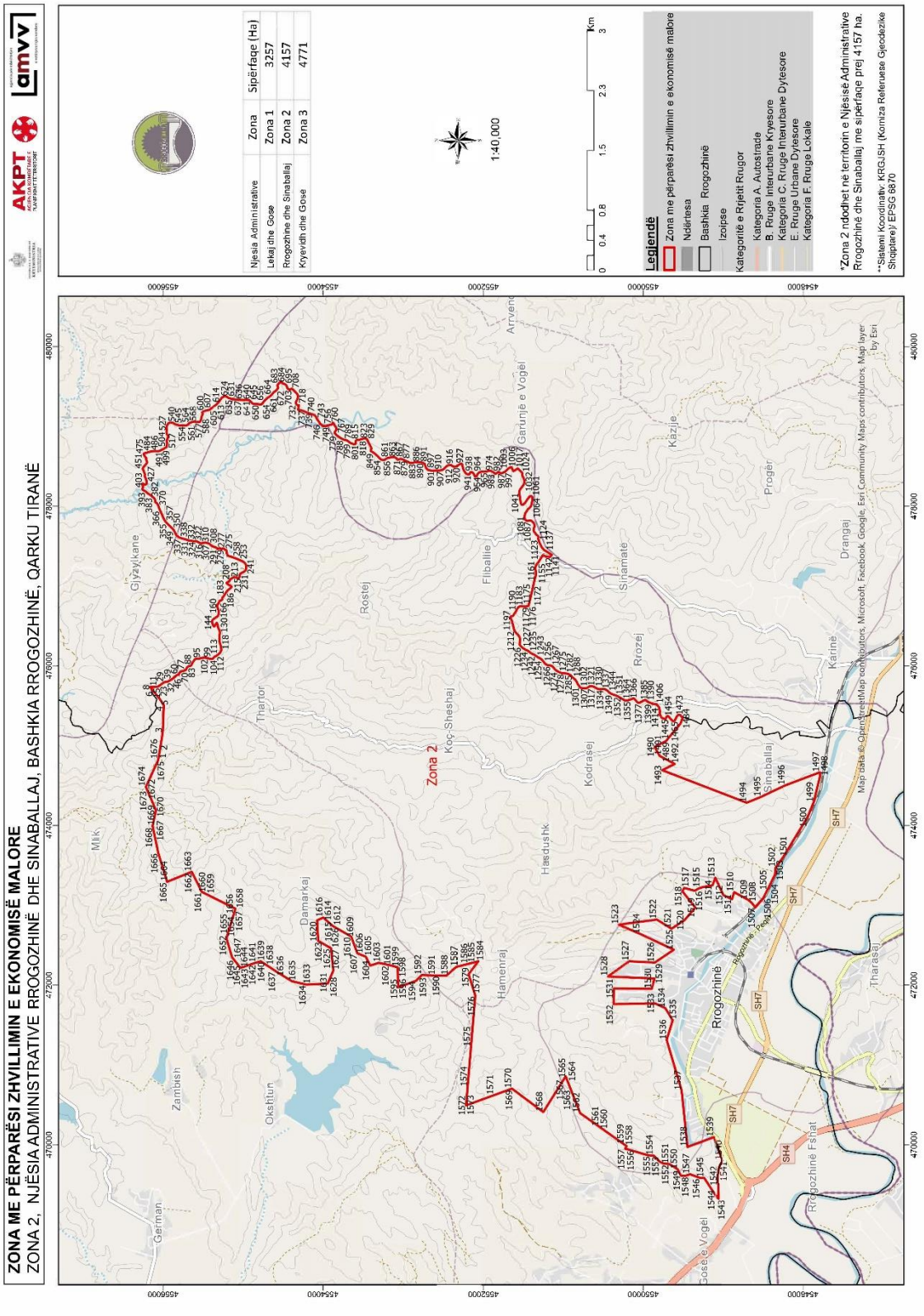
ZONA ME PËRPARËSI ZHVILLIMIN E EKONOMISË MALORE
ZONA 2, NJËSIA ADMINISTRATIVE RROGOZHINË DHE SINABALLAJ, BASHKIA RROGOZHINË, QARKU TIRANË
AKPT
amvv
Njësia Administrative | Zona | Sipërfaqe (Ha)
Lekaj dhe Gose | Zona 1 | 3257
Rrogozhine dhe Sinaballaj | Zona 2 | 4157
Kryevidh dhe Gose | Zona 3 | 4771
1:40,000
Km
Legjendë
Zona me përparësi zhvillimin e ekonomisë malore
Ndërtesa
Bashkia Rrogozhinë
Izoipse
Kategoritë e Rrjetit Rrugor
Kategoria A. Autostrade
B. Rruge Interurbane Kryesore
Kategoria C. Rruge Interurbane Dytesore
E. Rruge Urbane Dytesore
Kategoria F. Rruge Lokale
*Zona 2 ndodhet në territorin e Njësisë Administrative Rrogozhinë dhe Sinaballaj me sipërfaqe prej 4157 ha.
**Sistemi Koordinativ: KRGJSH (Koniza Referuese Gjeodezike Shqiptare)/ EPSG 6870
Zona 2
Rrogozhinë
Map data © OpenStreetMap contributors, Microsoft, Facebook, Google, Esri Community Maps contributors, Map layer by Esri

Zona 2 Njësia Administrative Sinaballaj											
Nr.	Koordinata X	Koordinata Y	Nr.	Koordinata X	Koordinata Y	Nr.	Koordinata X	Koordinata Y	Nr.	Koordinata X	Koordinata Y
1	474832.32	4556060.09	420	478271.81	4556236.16	839	478735.59	4553397.96	1258	476032.54	4551232.8
2	474935.21	4556042.95	421	478270.59	4556231.91	840	478729.01	4553395.24	1259	476025.73	4551225.84
3	475156	4556006.15	422	478270.22	4556227.25	841	478724.06	4553394.19	1260	476019.48	4551217.3
4	475506	4555992.15	423	478271.13	4556221.96	842	478718.39	4553395.77	1261	476014.3	4551207.72
5	475577.29	4556036.95	424	478274.14	4556217.34	843	478716.09	4553396.42	1262	476008.64	4551193.36
6	475688.51	4556125.56	425	478278.86	4556212.31	844	478710.11	4553398.99	1263	476007.17	4551182.76
7	475712.07	4556142.62	426	478284.43	4556206.66	845	478700.81	4553401.86	1264	476006.62	4551175.4
8	475725.73	4556157.46	427	478300.95	4556206.64	846	478691.82	4553401.1	1265	476006.25	4551170.57
9	475729.24	4556158.42	428	478326.3	4556210.95	847	478687.12	4553395.75	1266	476003.32	4551156.05
10	475737.62	4556160.45	429	478337.91	4556214.47	848	478681.43	4553384.04	1267	476001.75	4551148.29
11	475738.38	4556151.85	430	478348.67	4556218.2	849	478673.12	4553370.18	1268	475992.82	4551136.4
12	475737.52	4556140.93	431	478356.26	4556221.04	850	478662.69	4553356.3	1269	475991.32	4551134.4
13	475734.35	4556128.98	432	478363.2	4556224.5	851	478649.64	4553340.27	1270	475977.7	4551121.54
14	475734.46	4556118.72	433	478367.61	4556227.73	852	478631.88	4553319.95	1271	475964.05	4551111.86
15	475734.86	4556113.44	434	478372.04	4556229.48	853	478601.51	4553290.49	1272	475950.44	4551099
16	475735.26	4556106.82	435	478379.44	4556230.2	854	478585.03	4553273.63	1273	475941.59	4551085.66
17	475735.9	4556099.24	436	478383.68	4556230.03	855	478581.3	4553252.94	1274	475932.73	4551073.39
18	475737.32	4556082.19	437	478387.5	4556229.02	856	478581.55	4553230.71	1275	475924.96	4551058.48
19	475737.95	4556074.76	438	478397.05	4556227.43	857	478589.64	4553218.1	1276	475918.25	4551044.11
20	475740.36	4556065.86	439	478402.54	4556228.13	858	478598.51	4553206.29	1277	475911.05	4551024.97
21	475743.1	4556058.28	440	478409.71	4556231.39	859	478602.6	4553195.22	1278	475908.05	4551010.11
22	475748.13	4556052.38	441	478417.08	4556234.23	860	478605.06	4553188.9	1279	475907.65	4550998.99
23	475753.15	4556047.48	442	478424.88	4556237.28	861	478606.67	4553182.74	1280	475906.75	4550985.22
24	475759.21	4556038.28	443	478430.57	4556240.1	862	478609.21	4553173.06	1281	475905.7	4550974.67
25	475763.25	4556032.04	444	478437.74	4556242.3	863	478611.74	4553160.39	1282	475905.32	4550970.91
26	475768.29	4556025.49	445	478445.13	4556244.29	864	478615.18	4553137.4	1283	475902.46	4550955.68
27	475777.71	4556011.37	446	478448.87	4556245.36	865	478616.92	4553123.92	1284	475901.83	4550952.34
28	475786.78	4555999.56	447	478449.77	4556245.61	866	478617.07	4553111.22	1285	475895.71	4550932.16
29	475793.52	4555989.38	448	478457.13	4556250.14	867	478612.46	4553097.67	1286	475883.8	4550909.26
30	475797.29	4555977.19	449	478461.96	4556253.8	868	478606.22	4553088.07	1287	475865.19	4550893.43
31	475800.11	4555962.66	450	478466.38	4556256.18	869	478600.75	4553080.07	1288	475855.24	4550883.52
32	475801.87	4555953.42	451	478470.4	4556256.01	870	478598.8	4553078.97	1289	475847.14	4550874.43
33	475803.65	4555942.19	452	478475.93	4556254.17	871	478592.07	4553075.2	1290	475840.35	4550866.68
34	475805.73	4555934.27	453	478483.17	4556251.08	872	478585.76	4553071.95	1291	475831.21	4550855.98
35	475809.11	4555927.7	454	478495.08	4556242.79	873	478583.5	4553060.81	1292	475820.47	4550846.07
36	475814.12	4555923.45	455	478498.75	4556240.25	874	478589.25	4553044.2	1293	475810.75	4550839.61
37	475819.83	4555915.91	456	478505.6	4556233.76	875	478591.1	4553039.73	1294	475802.33	4550835.27
38	475822.56	4555908.66	457	478516.93	4556224.15	876	478594.15	4553032.35	1295	475793.4	4550829.61
39	475824.63	4555901.74	458	478533.6	4556210.37	877	478591.22	4553010.88	1296	475783.93	4550825.01
40	475826.67	4555896.47	459	478542.15	4556203.48	878	478585.8	4552998.9	1297	475771.81	4550819.57
41	475829.71	4555891.54	460	478548.74	4556201.23	879	478581.43	4552990.42	1298	475762.08	4550814.17
42	475834.35	4555890.27	461	478558.47	4556202.19	880	478578.81	4552985.33	1299	475756.58	4550809.08
43	475838.03	4555886.67	462	478566.91	4556205.04	881	478568.73	4552964.57	1300	475747.92	4550802.62
44	475840.05	4555883.72	463	478575.96	4556209.16	882	478555.59	4552933.45	1301	475742.41	4550798.59
45	475842.43	4555878.12	464	478580.81	4556211.55	883	478544.68	4552915.06	1302	475735.84	4550794.28
46	475843.16	4555872.51	465	478593.92	4556212.54	884	478542.47	4552899.95	1303	475730.34	4550789.72
47	475850.16	4555867.95	466	478598.81	4556211.33	885	478543.49	4552880.9	1304	475725.87	4550784.18
48	475853.16	4555866.33	467	478604.95	4556210.77	886	478549.26	4552861.91	1305	475725.38	4550783.57
49	475860.81	4555862.45	468	478609.15	4556214.41	887	478553.97	4552842.54	1306	475723.85	4550778
50	475861.87	4555856.84	469	478612.78	4556218.27	888	478554.26	4552841.33	1307	475722.36	4550769.51
51	475861.92	4555852.54	470	478614.38	4556219.98	889	478552.88	4552823.05	1308	475721.43	4550758.39
52	475862.94	4555849.91	471	478621.93	4556225.99	890	478552.27	4552807.16	1309	475721.27	4550749.38
53	475866.6	4555847.62	472	478629.91	4556232.01	891	478550.12	4552787.29	1310	475721.36	4550741.72
54	475871.27	4555844.71	473	478639.79	4556237.63	892	478548.71	4552771.39	1311	475721.47	4550731.92
55	475875.59	4555842.77	474	478647.37	4556241.32	893	478547.32	4552754.7	1312	475721.49	4550730.61
56	475877.91	4555840.69	475	478654.57	4556242.04	894	478531.73	4552729.11	1313	475721.54	4550726.36
57	475882.06	4555833.14	476	478661.79	4556240	895	478511.97	4552720.94	1314	475721.6	4550721.07
58	475882.68	4555830.94	477	478666.85	4556226.51	896	478491.4	4552714.36	1315	475722.23	4550712.34
59	475886.44	4555820.4	478	478669.95	4556215.63	897	478477.19	4552707.84	1316	475723.09	4550706.26
60	475889.14	4555815.14	479	478672.06	4556204.73	898	478471.27	4552703.13	1317	475725.02	4550699.67
61	475890.55	4555807.87	480	478675.16	4556194.18	899	478463.02	4552696.56	1318	475726.92	4550695.46
62	475893.26	4555802.61	481	478679.29	4556180.33	900	478455.7	4552685.01	1319	475731.22	4550689.68
63	475895.93	4555800.33	482	478682.37	4556171.11	901	478452.88	4552680.57	1320	475734.18	4550685.75
64	475900.91	4555798.83	483	478683.78	4556164.18	902	478450.66	4552667.04	1321	475739.28	4550679.45
65	475901.24	4555798.73	484	478685.53	4556155.26	903	478447.74	4552644.78	1322	475742.79	4550673.41
66	475905.89	4555797.46	485	478688.3	4556144.71	904	478446.37	4552625.7	1323	475745.49	4550668.67
67	475915.18	4555794.59	486	478690.4	4556134.81	905	478448.32	4552593.97	1324	475746.33	4550664.45
68	475922.52	4555789.38	487	478691.54	4556121.92	906	478447.85	4552566.17	1325	475746.39	4550659.42
69	475925.89	4555784.46	488	478691.76	4556116.63	907	478448.09	4552544.73	1326	475745.14	4550653.32
70	475928.94	4555778.21	489	478691.94	4556112.14	908	478450.68	4552526.5	1327	475744.43	4550645.37
71	475930.65	4555772.94	490	478692	4556110.67	909	478450.74	4552526.29	1328	475743.98	4550636.23

72	475932.38	4555766.67	491	478692.12	4556100.09	910	478454.83	4552510.67	1329	475740.16	4550622.96
73	475933.79	4555759.08	492	478691.33	4556082.88	911	478464.56	4552493.31	1330	475734.36	4550609.66
74	475935.6	4555745.53	493	478690.45	4556072.61	912	478475.03	4552480.73	1331	475726.57	4550596.33
75	475938.98	4555738.95	494	478690.53	4556065.33	913	478489.47	4552467.4	1332	475718.78	4550583.01
76	475942.66	4555736.02	495	478692.01	4556051.78	914	478503.14	4552452.47	1333	475712.3	4550571.03
77	475946.04	4555729.44	496	478695.13	4556039.25	915	478515.29	4552431.96	1334	475709.14	4550558.42
78	475947.13	4555721.18	497	478702.53	4556029.08	916	478518.64	4552416.91	1335	475706.64	4550545.16
79	475951.5	4555714.95	498	478705.93	4556021.51	917	478514.91	4552395.43	1336	475707.43	4550533.92
80	475955.83	4555712.02	499	478711.01	4556011.31	918	478509.53	4552387.14	1337	475707.55	4550523.99
81	475970.79	4555705.91	500	478713.72	4556005.05	919	478507.11	4552383.43	1338	475711.69	4550499.88
82	475980.11	4555701.38	501	478718.45	4555996.51	920	478495.39	4552367.42	1339	475710.36	4550486.1
83	475985.45	4555697.47	502	478722.5	4555990.27	921	478493.12	4552357.07	1340	475705.21	4550473.55
84	475992.18	4555687.29	503	478729.24	4555979.1	922	478495.67	4552342.81	1341	475696.06	4550459.47
85	475995.24	4555680.38	504	478736.99	4555967.27	923	478498.99	4552330.14	1342	475691.71	4550450.95
86	475997	4555671.14	505	478742.71	4555958.74	924	478507.11	4552323.7	1343	475686.91	4550444.54
87	475998.43	4555661.56	506	478751.38	4555952.88	925	478511.81	4552319.96	1344	475678.17	4550437.38
88	476008.51	4555647.65	507	478762.63	4555952.35	926	478520.69	4552307.36	1345	475677.48	4550436.81
89	476029.81	4555637.31	508	478777.87	4555950.87	927	478528.76	4552296.34	1346	475668.9	4550427.61
90	476042.12	4555631.16	509	478792.76	4555950.38	928	478532.1	4552282.08	1347	475658.68	4550413.94
91	476050.79	4555624.97	510	478801.36	4555950.48	929	478531.44	4552269.77	1348	475649.35	4550396.68
92	476058.8	4555618.78	511	478809.61	4555952.56	930	478521.56	4552265.69	1349	475643.36	4550383.27
93	476074.46	4555609.7	512	478819.17	4555955.65	931	478511.67	4552262.79	1350	475635.56	4550362.43
94	476086.36	4555596.56	513	478823.78	4555957.02	932	478500.34	4552260.23	1351	475630.15	4550347.8
95	476089.65	4555586.44	514	478830.1	4555954.45	933	478495.04	4552259.03	1352	475622.83	4550327.98
96	476091.15	4555566.78	515	478836.1	4555950.55	934	478483.96	4552255.73	1353	475590.66	4550271.29
97	476090.76	4555545.82	516	478842.43	4555946.98	935	478470.1	4552253.19	1354	475571.5	4550238.4
98	476097.34	4555525.57	517	478850.39	4555944.76	936	478455.47	4552247.46	1355	475568.44	4550233.14
99	476102.66	4555504.68	518	478859.68	4555942.55	937	478442.45	4552240.56	1356	475567.81	4550231.51
100	476102.93	4555481.19	519	478865.35	4555938.97	938	478432.6	4552233.7	1357	475565.97	4550226.76
101	476101.89	4555460.86	520	478874.04	4555934.11	939	478418.8	4552225.6	1358	475565.21	4550219.34
102	476095.8	4555438.57	521	478881.14	4555938.43	940	478409.79	4552215.17	1359	475565.74	4550210.24
103	476089.06	4555416.9	522	478885.07	4555942.18	941	478400.86	4552197.6	1360	475566.89	4550201.78
104	476086.09	4555399.09	523	478895.57	4555949.18	942	478399.37	4552188.85	1361	475568.49	4550191.64
105	476086.77	4555386.35	524	478912.19	4555954.66	943	478399.46	4552180.91	1362	475572.64	4550180.25
106	476086.9	4555383.86	525	478924.06	4555957.98	944	478401.93	4552173.4	1363	475575.48	4550172.66
107	476093.36	4555374.41	526	478934.9	4555958.63	945	478413.88	4552169.96	1364	475578.55	4550163.8
108	476097.56	4555371.96	527	478942.33	4555957.39	946	478423.46	4552166.1	1365	475580.99	4550153.88
109	476104.16	4555368.12	528	478954.8	4555954.36	947	478429.11	4552157.83	1366	475584.49	4550144.39
110	476115.14	4555357.52	529	478966.44	4555955.29	948	478429.22	4552147.91	1367	475587.97	4550136.17
111	476118.4	4555349.94	530	478977.19	4555957.57	949	478425.36	4552138.73	1368	475592.08	4550128.6
112	476123.19	4555337.78	531	478978.32	4555957.8	950	478419.49	4552131.12	1369	475594.07	4550121.42
113	476139.38	4555316.2	532	478987.31	4555958.17	951	478407.68	4552122.65	1370	475590.74	4550116.73
114	476141.04	4555314	533	478998.72	4555956.19	952	478400.97	4552119	1371	475579.66	4550103.68
115	476153.9	4555300.18	534	479011.47	4555952.1	953	478392.29	4552114.13	1372	475578.32	4550102.65
116	476166.43	4555287.94	535	479012.69	4555951.5	954	478380.43	4552110.03	1373	475560.98	4550089.28
117	476169.31	4555285.12	536	479020.65	4555947.64	955	478372.94	4552104.78	1374	475555.38	4550084.59
118	476196.13	4555272.09	537	479022.65	4555946.67	956	478372.62	4552098.42	1375	475549.45	4550079.62
119	476217.06	4555273.6	538	479032.53	4555938.84	957	478375.5	4552089.33	1376	475541.51	4550070.64
120	476239.87	4555277.68	539	479041.36	4555930.21	958	478383.53	4552081.87	1377	475537.98	4550064.03
121	476246.88	4555279.32	540	479047.31	4555919.16	959	478394.7	4552077.24	1378	475536.8	4550055.97
122	476262.67	4555283.02	541	479048.49	4555908.85	960	478401.1	4552073.34	1379	475537.53	4550048.36
123	476282.29	4555288.96	542	479048.1	4555896.94	961	478411.89	4552067.11	1380	475541.21	4550040.78
124	476299.37	4555294.23	543	479046.67	4555883.16	962	478418.71	4552060.84	1381	475546.39	4550032.16
125	476316.5	4555295.06	544	479041.27	4555868.8	963	478425.59	4552049.01	1382	475549.66	4550023.94
126	476343.82	4555294.11	545	479036.59	4555862.13	964	478432.62	4552025.95	1383	475553.57	4550016.15
127	476371.07	4555298.23	546	479031.36	4555856.25	965	478433.43	4552023.29	1384	475555.38	4550013.28
128	476384.43	4555295.84	547	479031.22	4555855.98	966	478434.21	4552020.16	1385	475564.99	4549998.07
129	476406.09	4555289.74	548	479028	4555849.59	967	478436.76	4552009.83	1386	475569.15	4549986.9
130	476407.96	4555289.86	549	479025.16	4555843.21	968	478435.86	4552001.26	1387	475572.4	4549979.73
131	476432.11	4555291.31	550	479022.35	4555833.91	969	478435.57	4551998.44	1388	475572.66	4549975.5
132	476449.8	4555298.5	551	479020.08	4555824.36	970	478435	4551993.76	1389	475570.84	4549968.07
133	476472.54	4555308.92	552	479017.04	4555812.94	971	478434.12	4551986.51	1390	475564.37	4549960.37
134	476487.07	4555315.44	553	479015.77	4555808.17	972	478434.25	4551975.4	1391	475556.21	4549951.6
135	476518.15	4555318.33	554	479012.32	4555785.36	973	478435.55	4551965.88	1392	475550.38	4549943.27
136	476536.56	4555329.71	555	479012.48	4555771.87	974	478437.64	4551955.98	1393	475545.6	4549935.39
137	476539.69	4555330.29	556	479012.61	4555760.49	975	478440.53	4551946.49	1394	475542.42	4549928.28
138	476526.16	4555339.38	557	479012.01	4555743.81	976	478440.78	4551945.2	1395	475541.88	4549927.09
139	476515.85	4555344.82	558	479012.4	4555732.43	977	478442.22	4551937.77	1396	475538.8	4549918.79
140	476510.83	4555347.46	559	479011.79	4555716.54	978	478445.93	4551925.9	1397	475535.93	4549910.92
141	476496.76	4555356.82	560	479014.55	4555707.05	979	478445.27	4551913.99	1398	475533.28	4549901.79
142	476495.37	4555366.96	561	479017.82	4555698.09	980	478443.84	4551910.29	1399	475531.45	4549894.99
143	476511.77	4555376.68	562	479023.2	4555691	981	478439.1	4551898.04	1400	475526.5	4549884.14
144	476534.54	4555383.92	563	479031.5	4555682.89	982	478432.51	4551884.86	1401	475522.36	4549875.62

145	476555.21	4555388.55	**564**	479039.26	4555675.57	**983**	478415.33	4551859.65	**1402**	475522.93	4549863.1
146	476555.44	4555388.61	**565**	479045.7	4555667.44	**984**	478409.09	4551849.65	**1403**	475522.85	4549858.2
147	476577.12	4555380.6	**566**	479049.25	4555658.48	**985**	478409.18	4551842.11	**1404**	475522.78	4549852.91
148	476586.1	4555370.08	**567**	479050.13	4555650.29	**986**	478414.01	4551836.21	**1405**	475522.31	4549848.14
149	476587.61	4555368.31	**568**	479055.25	4555642.67	**987**	478420.06	4551827.55	**1406**	475522.12	4549841.39
150	476589.99	4555365.51	**569**	479056.39	4555637.9	**988**	478424.51	4551820.85	**1407**	475520.26	4549830.52
151	476603.19	4555346.16	**570**	479057.2	4555634.49	**989**	478426.6	4551811.34	**1408**	475515.51	4549829.53
152	476610.36	4555334.19	**571**	479057.83	4555625.76	**990**	478425.48	4551804.98	**1409**	475511.27	4549829.75
153	476616.51	4555323.91	**572**	479061.61	4555618.92	**991**	478419.64	4551795.38	**1410**	475507.22	4549825.6
154	476617.96	4555322.79	**573**	479063.3	4555609.94	**992**	478414.56	4551787.78	**1411**	475495.05	4549813.29
155	476631.88	4555312.02	**574**	479060.75	4555601.71	**993**	478412.29	4551778.23	**1412**	475484.54	4549806.42
156	476658	4555304.7	**575**	479060.6	4555601.41	**994**	478414.83	4551764.76	**1413**	475478.58	4549802.72
157	476681.51	4555303.07	**576**	479058.16	4555596.65	**995**	478419.28	4551756.87	**1414**	475477.58	4549802.1
158	476699.87	4555307.72	**577**	479055.11	4555586.03	**996**	478425.74	4551747.81	**1415**	475469.89	4549799.96
159	476716.94	4555314.27	**578**	479056.8	4555577.05	**997**	478428.23	4551738.31	**1416**	475469.66	4549799.89
160	476736.58	4555321.58	**579**	479057.69	4555568.32	**998**	478433.91	4551728.06	**1417**	475458.56	4549798.44
161	476753.16	4555322.4	**580**	479057.5	4555562.23	**999**	478442.34	4551719.82	**1418**	475451.71	4549795.85
162	476770.88	4555320.93	**581**	479055.41	4555559.3	**1000**	478444.09	4551717.95	**1419**	475436.28	4549791.17
163	476773.26	4555315.33	**582**	479054.15	4555554.26	**1001**	478451.18	4551710.39	**1420**	475430.61	4549789.39
164	476780.31	4555306.81	**583**	479055.8	4555548.72	**1002**	478461.22	4551700.58	**1421**	475425.32	4549789.2
165	476788.29	4555303.27	**584**	479060.41	4555539.11	**1003**	478462.34	4551699.44	**1422**	475422.12	4549791.14
166	476796.92	4555300.39	**585**	479065.75	4555534.67	**1004**	478470.86	4551690.76	**1423**	475417.71	4549795.33
167	476808.79	4555296.88	**586**	479080.9	4555529.55	**1005**	478476.92	4551681.7	**1424**	475416.31	4549796.95
168	476809.87	4555296.57	**587**	479090.21	4555525.69	**1006**	478485.41	4551668.7	**1425**	475404.92	4549793.01
169	476810.96	4555295.62	**588**	479099.25	4555522.09	**1007**	478492.92	4551651.69	**1426**	475399.22	4549791.89
170	476815.88	4555291.34	**589**	479109.6	4555519.03	**1008**	478487.39	4551648.77	**1427**	475394.13	4549792.78
171	476819.59	4555285.76	**590**	479118.63	4555517.02	**1009**	478479.98	4551644.55	**1428**	475391.14	4549795.18
172	476820.97	4555280.15	**591**	479127.38	4555515.79	**1010**	478468.13	4551638.86	**1429**	475388.68	4549797.27
173	476821.01	4555276.84	**592**	479129.98	4555515.01	**1011**	478463.12	4551636.47	**1430**	475385.18	4549797.97
174	476824.81	4555267.64	**593**	479140.92	4555511.71	**1012**	478455.82	4551633	**1431**	475383.65	4549797.19
175	476830.51	4555261.42	**594**	479152.1	4555506.55	**1013**	478440.18	4551625.04	**1432**	475382.86	4549796.78
176	476838.11	4555261.5	**595**	479159.51	4555506.1	**1014**	478444.57	4551616.2	**1433**	475381.83	4549794.44
177	476846.37	4555262.59	**596**	479175	4555511.58	**1015**	478461.56	4551588.76	**1434**	475381.54	4549792.71
178	476853.67	4555261.02	**597**	479179.33	4555509.31	**1016**	478463.12	4551587	**1435**	475381.41	4549791.92
179	476858.62	4555256.81	**598**	479183.7	4555503.07	**1017**	478475.08	4551573.51	**1436**	475381.33	4549791.47
180	476862.2	4555253.76	**599**	479187.09	4555496.16	**1018**	478469.19	4551565.8	**1437**	475380.42	4549787.76
181	476864.03	4555252.21	**600**	479191.84	4555485.63	**1019**	478463.12	4551559.59	**1438**	475378.97	4549784.99
182	476872.73	4555243.04	**601**	479196.29	4555472.12	**1020**	478460.82	4551557.23	**1439**	475377.31	4549783.72
183	476880.08	4555237.5	**602**	479199.42	4555459.58	**1021**	478450.1	4551545.99	**1440**	475374.88	4549781.87
184	476894.06	4555229.72	**603**	479203.94	4555440.45	**1022**	478438.88	4551534.29	**1441**	475368.77	4549779.26
185	476910.38	4555220.65	**604**	479204.69	4555435.78	**1023**	478436.49	4551531.81	**1442**	475362.33	4549777.17
186	476920.39	4555212.82	**605**	479207.14	4555420.63	**1024**	478424.46	4551519.5	**1443**	475353.71	4549772.31
187	476933.07	4555203.7	**606**	479212.19	4555413.41	**1025**	478410.52	4551511.93	**1444**	475349.17	4549766.2
188	476943.74	4555196.22	**607**	479225.27	4555398.01	**1026**	478400.99	4551512.08	**1445**	475345.22	4549760.43
189	476950.46	4555187.03	**608**	479233.66	4555387.52	**1027**	478388.28	4551512.99	**1446**	475341.7	4549752.98
190	476955.18	4555179.81	**609**	479240.73	4555377.02	**1028**	478376.93	4551509.95	**1447**	475337.6	4549741.93
191	476964.56	4555169.66	**610**	479247.45	4555367.5	**1029**	478367.2	4551504.55	**1448**	475334.95	4549732.37
192	476973.95	4555158.85	**611**	479257.82	4555357.69	**1030**	478356.94	4551498.61	**1449**	475334.4	4549725.37
193	476977.65	4555152.94	**612**	479264.21	4555348.83	**1031**	478338.23	4551491.78	**1450**	475336.44	4549722.76
194	476983.02	4555146.05	**613**	479280.65	4555329.17	**1032**	478319.5	4551486.53	**1451**	475336.67	4549722.61
195	476992.64	4555144.51	**614**	479289.37	4555318.35	**1033**	478299.91	4551486.84	**1452**	475344.12	4549717.45
196	477005.39	4555157.22	**615**	479297.39	4555311.5	**1034**	478281.86	4551491.66	**1453**	475345.76	4549716.63
197	477013.14	4555173.86	**616**	479328.76	4555288.37	**1035**	478258.15	4551505.15	**1454**	475361.21	4549708.91
198	477021.25	4555188.51	**617**	479333.31	4555285.44	**1036**	478230.91	4551525.75	**1455**	475367.46	4549704.06
199	477028.41	4555198.84	**618**	479344.42	4555278.29	**1037**	478209.82	4551541.91	**1456**	475372.13	4549698.4
200	477029.53	4555199.92	**619**	479349.11	4555274.69	**1038**	478206.49	4551543.24	**1457**	475372.18	4549694.27
201	477033.97	4555204.2	**620**	479353.77	4555271.12	**1039**	478189.88	4551549.89	**1458**	475369.69	4549689.32
202	477042.58	4555203.64	**621**	479361.12	4555264.92	**1040**	478180.68	4551551.56	**1459**	475366.89	4549684.52
203	477049.98	4555193.14	**622**	479363.6	4555261.14	**1041**	478172.11	4551553.13	**1460**	475361.55	4549679.06
204	477054.06	4555183.26	**623**	479366.5	4555256.71	**1042**	478161.28	4551551.41	**1461**	475356.36	4549675.19
205	477057.45	4555175.69	**624**	479369.9	4555251.51	**1043**	478149.66	4551548.63	**1462**	475349.59	4549670.35
206	477060.15	4555171.75	**625**	479375.93	4555242.26	**1044**	478136.46	4551546.1	**1463**	475340.15	4549661.98
207	477067.47	4555168.19	**626**	479376.91	4555240	**1045**	478117.18	4551542.7	**1464**	475324.27	4549648.15
208	477073.77	4555166.94	**627**	479381.03	4555230.41	**1046**	478084.13	4551539.15	**1465**	475315.18	4549637.88
209	477081.09	4555163.06	**628**	479382.43	4555223.81	**1047**	478045.55	4551533.94	**1466**	475308.6	4549630.02
210	477088.12	4555155.53	**629**	479379.08	4555217.55	**1048**	478025.52	4551526.3	**1467**	475306.81	4549619.68
211	477093.84	4555147.32	**630**	479371.94	4555204.26	**1049**	478019.25	4551519.08	**1468**	475308.47	4549613.66
212	477098.56	4555139.44	**631**	479370.25	4555201.11	**1050**	478019.1	4551510.45	**1469**	475313.78	4549607.53
213	477100.94	4555134.5	**632**	479358.83	4555181.92	**1051**	478019.09	4551510.08	**1470**	475330.72	4549598.36
214	477103.3	4555130.23	**633**	479353.69	4555168.1	**1052**	478021.03	4551502.96	**1471**	475348.45	4549589.67
215	477108.36	4555122.01	**634**	479348.61	4555150.04	**1053**	478030.69	4551491.16	**1472**	475367.3	4549579.4
216	477113.42	4555113.8	**635**	479343.54	4555129.87	**1054**	478049.14	4551474.7	**1473**	475375.16	4549572.98
217	477113.47	4555108.84	**636**	479338.52	4555106.52	**1055**	478085.15	4551450.76	**1474**	475379.18	4549568.74

218	477111.6	4555099.22	**637**	479335.61	4555083.19	**1056**	478102.76	4551437.73	**1475**	475382.89	4549563.38
219	477109.03	4555091.92	**638**	479333.71	4555064.12	**1057**	478112.91	4551429.9	**1476**	475385.49	4549557.85
220	477105.82	4555083.61	**639**	479333.93	4555045.06	**1058**	478120.66	4551423.11	**1477**	475387.63	4549552
221	477103.88	4555079.62	**640**	479332.99	4555009.05	**1059**	478126.87	4551412.6	**1478**	475387.21	4549546.92
222	477100.31	4555073.95	**641**	479332.46	4554988.93	**1060**	478127.77	4551403.61	**1479**	475385.69	4549541.02
223	477098.73	4555067.32	**642**	479333.37	4554974.06	**1061**	478126.52	4551397.24	**1480**	475383.51	4549536.71
224	477098.47	4555061.36	**643**	479333.76	4554967.78	**1062**	478123.12	4551393.23	**1481**	475377.38	4549531.56
225	477101.54	4555053.45	**644**	479333.01	4554941.3	**1063**	478118.39	4551391.06	**1482**	475373.29	4549528.02
226	477109.22	4555047.25	**645**	479330.01	4554925.38	**1064**	478109.39	4551390.69	**1483**	475366.52	4549523.02
227	477122.15	4555044.43	**646**	479311.23	4554901.88	**1065**	478096.43	4551390.28	**1484**	475361.18	4549517.56
228	477129.43	4555044.51	**647**	479295.48	4554890.05	**1066**	478088.24	4551388.6	**1485**	475358.06	4549513.07
229	477143.36	4555041.36	**648**	479285.05	4554876.17	**1067**	478083.82	4551388.77	**1486**	475354.8	4549506.69
230	477146	4555039.64	**649**	479282.16	4554851.79	**1068**	478077.65	4551389	**1487**	475315.03	4549519.63
231	477153.36	4555034.86	**650**	479281.39	4554826.37	**1069**	478068.91	4551389.43	**1488**	475275.93	4549534.92
232	477160.74	4555025.68	**651**	479279.97	4554814.96	**1070**	478055.92	4551391.67	**1489**	475056.98	4549716.92
233	477167.5	4555013.85	**652**	479277.03	4554791.38	**1071**	478040.8	4551394.67	**1490**	474984.18	4549856.92
234	477170.88	4555006.94	**653**	479276.15	4554776.02	**1072**	478021.43	4551398.42	**1491**	474872.18	4549795.32
235	477174.28	4554999.37	**654**	479285.32	4554760.77	**1073**	477999.64	4551406.11	**1492**	474771.38	4549606.32
236	477176.01	4554995.4	**655**	479302.4	4554748.27	**1074**	477983.34	4551419.95	**1493**	474692.89	4549763.01
237	477177	4554993.11	**656**	479315.75	4554738.36	**1075**	477973.67	4551432.01	**1494**	474285.58	4548706.12
238	477184.39	4554982.94	**657**	479332.87	4554722.68	**1076**	477963.22	4551443.01	**1495**	474358.38	4548526.92
239	477195.12	4554971.16	**658**	479341.98	4554713.25	**1077**	477936.56	4551460.17	**1496**	474502.94	4548223.1
240	477203.1	4554966.95	**659**	479354.31	4554699.63	**1078**	477922.42	4551470.06	**1497**	474666.38	4547790.52
241	477216.08	4554960.81	**660**	479363.99	4554685.98	**1079**	477912.81	4551476.57	**1498**	474618.78	4547787.72
242	477225.91	4554959.75	**661**	479372.62	4554671.79	**1080**	477891.58	4551482.15	**1499**	474288.38	4547868.92
243	477229.99	4554959.31	**662**	479382.31	4554658.14	**1081**	477878.85	4551484.12	**1500**	474105.08	4547945.07
244	477234.6	4554959.18	**663**	479389.29	4554649.75	**1082**	477865.35	4551484.5	**1501**	473606.68	4548247.47
245	477245.88	4554958.84	**664**	479390.79	4554648.39	**1083**	477848.94	4551484.04	**1502**	473472.35	4548344.43
246	477256.77	4554961.28	**665**	479400.97	4554639.21	**1084**	477838.4	4551480.48	**1503**	473389.75	4548350.03
247	477276.2	4554968.78	**666**	479411.63	4554632.18	**1085**	477828.16	4551472.69	**1504**	473272.15	4548407.43
248	477287.68	4554977.18	**667**	479422.05	4554624.36	**1086**	477823.46	4551467.61	**1505**	473185.35	4548450.83
249	477296.19	4554985.22	**668**	479431.69	4554614.15	**1087**	477818.57	4551455.64	**1506**	473092.95	4548497.03
250	477305.31	4554998.23	**669**	479436.29	4554605.2	**1088**	477816.54	4551447.68	**1507**	472973.95	4548596.43
251	477314.72	4555013.88	**670**	479442.21	4554596.8	**1089**	477817.69	4551440.01	**1508**	473034.15	4548646.83
252	477321.79	4555031.83	**671**	479448.91	4554589.47	**1090**	477819.89	4551432.36	**1509**	473070.55	4548691.63
253	477325.81	4555041.7	**672**	479455.34	4554582.92	**1091**	477821.21	4551426.55	**1510**	473164.35	4548863.27
254	477328.55	4555048.45	**673**	479467.38	4554571.95	**1092**	477821.56	4551424.97	**1511**	473076.15	4548889.87
255	477336.62	4555065.75	**674**	479473.78	4554567.26	**1093**	477822.21	4551415.19	**1512**	473127.95	4548997.67
256	477345.3	4555087.68	**675**	479479.66	4554562.82	**1094**	477818.38	4551402.44	**1513**	473344.95	4549098.47
257	477351.09	4555102.3	**676**	479484.69	4554562.09	**1095**	477812.91	4551394.7	**1514**	473252.55	4549132.07
258	477360.72	4555128.22	**677**	479490.78	4554562.42	**1096**	477807.44	4551387.23	**1515**	473220.35	4549286.07
259	477364.86	4555142.16	**678**	479500.27	4554565.97	**1097**	477794.1	4551373.05	**1516**	473182.55	4549357.47
260	477369.38	4555152.14	**679**	479506.85	4554568.96	**1098**	477784.91	4551366.85	**1517**	473217.55	4549487.67
261	477370.31	4555157.44	**680**	479512.66	4554569.56	**1099**	477773.84	4551362.76	**1518**	473175.55	4549511.47
262	477372.22	4555163.42	**681**	479518.49	4554569.36	**1100**	477770.16	4551361.58	**1519**	472971.15	4549347.67
263	477374.13	4555170.06	**682**	479523.81	4554566.51	**1101**	477769.79	4551361.46	**1520**	472814.35	4549483.47
264	477376.04	4555176.7	**683**	479533.96	4554558.68	**1102**	477763.56	4551359.46	**1521**	472706.55	4549645.87
265	477378.25	4555186.32	**684**	479544.4	4554548.48	**1103**	477759.14	4551359.14	**1522**	472821.35	4549830.67
266	477378.84	4555191.95	**685**	479548.44	4554542.7	**1104**	477754.83	4551358.83	**1523**	472756.95	4550306.67
267	477391.06	4555197.91	**686**	479552.22	4554536.13	**1105**	477742.63	4551361.34	**1524**	472639.35	4550035.07
268	477395.35	4555199.19	**687**	479553.89	4554529.27	**1106**	477731.98	4551366.25	**1525**	472443.35	4549617.87
269	477409.52	4555203.42	**688**	479553.18	4554521.32	**1107**	477720.82	4551370.35	**1526**	472281.48	4549857.49
270	477432.81	4555203.69	**689**	479550.82	4554507.1	**1108**	477708.89	4551371.8	**1527**	472298.28	4550176.69
271	477442.28	4555208.56	**690**	479541.71	4554509.33	**1109**	477698.04	4551371.68	**1528**	472107.88	4550442.69
272	477451.18	4555212.04	**691**	479539.75	4554509.82	**1110**	477689.07	4551369.72	**1529**	472082.68	4549860.29
273	477451.12	4555217	**692**	479538.52	4554502.42	**1111**	477680.65	4551365.39	**1530**	471953.88	4549893.89
274	477453.04	4555222.97	**693**	479538.04	4554499.51	**1112**	477672.78	4551358.69	**1531**	471956.68	4550367.09
275	477457.61	4555227.66	**694**	479537.77	4554497.88	**1113**	477662.55	4551350.89	**1532**	471762.08	4550369.89
276	477466.45	4555236.03	**695**	479532.52	4554482.74	**1114**	477653.62	4551344.97	**1533**	471770.48	4549851.89
277	477471.99	4555243.37	**696**	479526.17	4554471.02	**1115**	477644.7	4551338.51	**1534**	471710.8	4549724.22
278	477474.88	4555251.35	**697**	479521.07	4554463.92	**1116**	477640.87	4551333.43	**1535**	471559.6	4549631.82
279	477467.96	4555260.4	**698**	479520.58	4554463.55	**1117**	477635.05	4551325.7	**1536**	471313.2	4549707.42
280	477463.68	4555264.05	**699**	479511.62	4554456.67	**1118**	477627.75	4551316.09	**1537**	470677.6	4549519.82
281	477460.69	4555271.17	**700**	479498.97	4554451.76	**1119**	477619.86	4551311.76	**1538**	469971.59	4549446.34
282	477465.64	4555278.11	**701**	479485	4554446.84	**1120**	477611.68	4551309.55	**1539**	470094.79	4549115.94
283	477469.3	4555281.85	**702**	479476.05	4554442.76	**1121**	477604.77	4551311.85	**1540**	469800.79	4549009.54
284	477471.64	4555285.32	**703**	479469.52	4554434.75	**1122**	477597.08	4551313.35	**1541**	469708.39	4549051.54
285	477475.52	4555293.04	**704**	479464.09	4554423.57	**1123**	477586.5	4551312.44	**1542**	469610.39	4549065.54
286	477475.19	4555298.86	**705**	479463.39	4554415.62	**1124**	477570.42	4551306.69	**1543**	469321.99	4549054.34
287	477469.3	4555304.88	**706**	479466.13	4554407.71	**1125**	477557.67	4551303.38	**1544**	469366.79	4549096.34
288	477466.1	4555308.47	**707**	479469.39	4554400.34	**1126**	477554.99	4551302.68	**1545**	469585.19	4549239.14
289	477463.94	4555310.9	**708**	479471.33	4554392.69	**1127**	477541.29	4551296.7	**1546**	469582.39	4549286.74
290	477464.11	4555318.85	**709**	479467.64	4554380.37	**1128**	477529.58	4551291.27	**1547**	469629.99	4549415.54

291	477468.29	4555323.66	**710**	479467.51	4554379.94	**1129**	477525.72	4551289	**1548**	469607.59	4549477.14
292	477473.81	4555327.16	**711**	479467	4554379.42	**1130**	477520.64	4551286.01	**1549**	469613.19	4549530.34
293	477479.82	4555333.85	**712**	479454.95	4554367.09	**1131**	477508.39	4551280.44	**1550**	469691.59	4549569.54
294	477483.46	4555339.45	**713**	479437.4	4554351.54	**1132**	477498.72	4551276.16	**1551**	469758.79	4549675.94
295	477486.83	4555345.57	**714**	479426.93	4554341.09	**1133**	477485.9	4551268.4	**1552**	469761.59	4549745.94
296	477488.63	4555349.83	**715**	479414.62	4554329.31	**1134**	477471.48	4551256.99	**1553**	469786.79	4549793.54
297	477488.34	4555352.74	**716**	479407.57	4554323.64	**1135**	477459.34	4551247.92	**1554**	469865.19	4549871.94
298	477487.74	4555358.82	**717**	479403.61	4554320.45	**1136**	477450.84	4551238.89	**1555**	469867.99	4549941.94
299	477490.08	4555362.02	**718**	479391.49	4554315.81	**1137**	477442.41	4551223.9	**1556**	469940.56	4550190.75
300	477492.7	4555364.96	**719**	479382.25	4554313.85	**1138**	477425.18	4551197.24	**1557**	469949.63	4550227.1
301	477495.03	4555369.49	**720**	479372.98	4554314.01	**1139**	477407.63	4551169.91	**1558**	469981.62	4550208.26
302	477495.22	4555375.84	**721**	479359.73	4554315.71	**1140**	477391.69	4551145.59	**1559**	470003.76	4550239.4
303	477497	4555381.69	**722**	479351.5	4554318	**1141**	477389.3	4551147.34	**1560**	470185.8	4550495.5
304	477500.4	4555385.43	**723**	479344.32	4554320.3	**1142**	477371.82	4551160.14	**1561**	470225.69	4550551.62
305	477507.16	4555396.36	**724**	479333.68	4554325.47	**1143**	477366.71	4551163.88	**1562**	470394.62	4550789.26
306	477513.69	4555403.85	**725**	479325.17	4554328.55	**1144**	477366.35	4551167.53	**1563**	470693.88	4550907.15
307	477522.57	4555413.74	**726**	479324.16	4554329.16	**1145**	477364.75	4551170.44	**1564**	470787.59	4550944.07
308	477529.38	4555420.44	**727**	479314.51	4554335.04	**1146**	477365.29	4551178.71	**1565**	470834.71	4550962.63
309	477535.35	4555430.03	**728**	479307.32	4554338.93	**1147**	477366.53	4551191.11	**1566**	470856.62	4550971.26
310	477538.15	4555440.39	**729**	479299.9	4554340.17	**1148**	477367.4	4551197.58	**1567**	470819.12	4550994.69
311	477539.11	4555448.34	**730**	479293.81	4554339.83	**1149**	477368.9	4551205.96	**1568**	470408.62	4551251.26
312	477543.76	4555458.98	**731**	479286.16	4554337.63	**1150**	477370.71	4551213.5	**1569**	470692.41	4551629.65
313	477546.03	4555468.8	**732**	479278.27	4554333.04	**1151**	477374.42	4551223.17	**1570**	470702.62	4551643.26
314	477545.89	4555480.71	**733**	479270.43	4554325.01	**1152**	477381.59	4551243.48	**1571**	470620.51	4551867.68
315	477542.3	4555493.63	**734**	479266.26	4554318.87	**1153**	477387.25	4551257.73	**1572**	470492.62	4552217.26
316	477538.2	4555505.23	**735**	479263.47	4554308.52	**1154**	477301.42	4551310.31	**1573**	470499.11	4552216.71
317	477536.97	4555520.04	**736**	479266.21	4554300.61	**1155**	477291.54	4551318.14	**1574**	470723.39	4552197.85
318	477537.61	4555533.02	**737**	479208.92	4554314.01	**1156**	477285.91	4551324.96	**1575**	471223.23	4552155.83
319	477541.97	4555545.24	**738**	479196.31	4554251.64	**1157**	477277.89	4551331.22	**1576**	471868.8	4552101.55
320	477549.23	4555558.29	**739**	479174.6	4554206.94	**1158**	477265.11	4551337.95	**1577**	472018.53	4552148.34
321	477554.93	4555568.95	**740**	479172.41	4554200.12	**1159**	477259.53	4551340.84	**1578**	472021.86	4552149.38
322	477558.54	4555577.46	**741**	479141.36	4554103.4	**1160**	477252.6	4551344.42	**1579**	472098.7	4552173.39
323	477561.63	4555584.9	**742**	479130.86	4554095.86	**1161**	477241.11	4551347.87	**1580**	472134.27	4552184.51
324	477563.39	4555592.86	**743**	479098.05	4554076.85	**1162**	477235.6	4551349.52	**1581**	472137.6	4552185.55
325	477561.03	4555614.01	**744**	479071.58	4554058.98	**1163**	477221.83	4551350.42	**1582**	472235.38	4552111.29
326	477559.75	4555621.54	**745**	479056.24	4554048.64	**1164**	477208.07	4551349.74	**1583**	472265.68	4552088.27
327	477562.05	4555629.51	**746**	479028.5	4554029.9	**1165**	477201.47	4551348.07	**1584**	472298.62	4552063.26
328	477567.03	4555644.65	**747**	479013.08	4554010.76	**1166**	477189.85	4551346.09	**1585**	472275.08	4552152.8
329	477566.95	4555651.79	**748**	479004.91	4554000.62	**1167**	477167.68	4551341.07	**1586**	472265	4552191.15
330	477567.6	4555664.11	**749**	479003.71	4553994.68	**1168**	477154.14	4551342.68	**1587**	472230	4552331.15
331	477572.15	4555682.82	**750**	479004.01	4553987.06	**1169**	477140.71	4551344.48	**1588**	472118	4552457.15
332	477578.3	4555700.36	**751**	479004.96	4553977.96	**1170**	477126.97	4551346.33	**1589**	472118.08	4552460.46
333	477585.25	4555717.91	**752**	479006.61	4553963.37	**1171**	477081.83	4551359.05	**1590**	472119.79	4552535.91
334	477588.29	4555729.85	**753**	479010.14	4553950.92	**1172**	477009.52	4551375.42	**1591**	472121.1	4552593.59
335	477592.48	4555744.59	**754**	479013.92	4553934.87	**1173**	476932.57	4551392.41	**1592**	472125	4552765.15
336	477596.66	4555760.92	**755**	479017.66	4553923.27	**1174**	476863.73	4551408.85	**1593**	472108.47	4552781.68
337	477601.24	4555776.85	**756**	479024.8	4553892.59	**1175**	476766.03	4551432.18	**1594**	472055	4552835.15
338	477604.3	4555787.6	**757**	479025.23	4553890.75	**1176**	476752.76	4551436	**1595**	471971	4553059.15
339	477608.96	4555797.96	**758**	479029.94	4553886.14	**1177**	476751.04	4551440.74	**1596**	471975.66	4553059.28
340	477609.33	4555798.78	**759**	479034.41	4553883.87	**1178**	476747.97	4551449.18	**1597**	472059.33	4553061.6
341	477617.14	4555809.98	**760**	479042.48	4553881.84	**1179**	476745.91	4551455.77	**1598**	472095.85	4553062.62
342	477625.75	4555820.8	**761**	479045.92	4553877.22	**1180**	476743.84	4551463.69	**1599**	472223	4553066.15
343	477630.05	4555826.41	**762**	479044.9	4553873.82	**1181**	476743	4551478.9	**1600**	472232.09	4553100.23
344	477635.94	4555832.83	**763**	479041.76	4553870.82	**1182**	476743.49	4551494.12	**1601**	472246.05	4553152.58
345	477643.02	4555838.47	**764**	479033.98	4553866.07	**1183**	476744.66	4551507.37	**1602**	472251	4553171.15
346	477648.53	4555842.1	**765**	479022.83	4553860.23	**1184**	476746.46	4551523.27	**1603**	472279	4553304.15
347	477657.62	4555845.78	**766**	478982.47	4553834.36	**1185**	476746.29	4551538.48	**1604**	472244	4553409.15
348	477676.58	4555854.73	**767**	478965.22	4553827.94	**1186**	476741.47	4551554.97	**1605**	472356	4553465.15
349	477697.88	4555866.09	**768**	478963.69	4553829.09	**1187**	476730.09	4551566.09	**1606**	472389.55	4553549.04
350	477714.82	4555877.8	**769**	478963.39	4553829.31	**1188**	476721.41	4551573.27	**1607**	472398	4553570.15
351	477731.7	4555894.67	**770**	478956.75	4553834.3	**1189**	476708.07	4551582.38	**1608**	472548.84	4553625.46
352	477744.25	4555907.92	**771**	478944.19	4553844.21	**1190**	476693.45	4551588.17	**1609**	472596.07	4553642.77
353	477757.98	4555922.76	**772**	478935.4	4553849.41	**1191**	476676.8	4551597.24	**1610**	472608	4553647.15
354	477773.27	4555938.82	**773**	478930.29	4553851.89	**1192**	476665.46	4551605.05	**1611**	472642.27	4553706.67
355	477787.03	4555951.28	**774**	478924.22	4553854.84	**1193**	476654.78	4551612.87	**1612**	472741	4553878.15
356	477801.56	4555964.55	**775**	478918.66	4553855.3	**1194**	476640.14	4551620.64	**1613**	472751.55	4553890.1
357	477812.97	4555973.81	**776**	478914.73	4553851.55	**1195**	476628.15	4551627.12	**1614**	472799.81	4553944.8
358	477825.58	4555981.9	**777**	478908.7	4553846.45	**1196**	476625.4	4551636.35	**1615**	472806.2	4553952.04
359	477835.44	4555987.97	**778**	478900.06	4553838.68	**1197**	476620.56	4551654.16	**1616**	472846	4553997.15
360	477844.53	4555991.64	**779**	478891.15	4553830.11	**1198**	476607.9	4551661.95	**1617**	472839.23	4554012.03
361	477859.12	4555999.75	**780**	478882.28	4553819.68	**1199**	476599.33	4551659.87	**1618**	472828.39	4554035.9
362	477876.52	4556006.3	**781**	478876.29	4553810.88	**1200**	476596.71	4551657.19	**1619**	472811	4554074.15
363	477890.34	4556012.42	**782**	478869.27	4553799.68	**1201**	476583.72	4551652.1	**1620**	472806.84	4554073.92

364	477913.25	4556022.21	**783**	478860.67	4553788.47	**1202**	476577.61	4551649.7	**1621**	472763.7	4554071.59
365	477931.42	4556030.36	**784**	478853.36	4553779.38	**1203**	476566.41	4551644.94	**1622**	472588.06	4554062.1
366	477948.79	4556038.89	**785**	478850.27	4553771.67	**1204**	476554.57	4551639.51	**1623**	472553.71	4554060.24
367	477965.38	4556046.63	**786**	478846.15	4553761.83	**1205**	476541.56	4551638.14	**1624**	472552	4554060.15
368	477978.04	4556050.35	**787**	478842.26	4553755.17	**1206**	476533.42	4551637.28	**1625**	472462.79	4553902.32
369	477991.49	4556054.87	**788**	478837.35	4553744.53	**1207**	476516.3	4551629.8	**1626**	472461	4553899.15
370	478004.14	4556059.38	**789**	478833.24	4553733.63	**1208**	476496.49	4551626.27	**1627**	472181	4553871.15
371	478014.41	4556063.87	**790**	478831.5	4553723.55	**1209**	476485.27	4551624.15	**1628**	472113.71	4553900.41
372	478025.07	4556068.75	**791**	478830.8	4553715.34	**1210**	476469.42	4551620.66	**1629**	472072.03	4553918.53
373	478036.49	4556076.82	**792**	478830.5	4553714.68	**1211**	476457.56	4551616.56	**1630**	472056.27	4553925.38
374	478043.54	4556085.64	**793**	478827.36	4553707.79	**1212**	476442.41	4551611.09	**1631**	472022.95	4553939.86
375	478049.79	4556094.84	**794**	478826.67	4553706.29	**1213**	476429.26	4551603.66	**1632**	472020	4553941.15
376	478058.06	4556100.1	**795**	478819.96	4553691.66	**1214**	476414.46	4551592.16	**1633**	472008.7	4554155.9
377	478065.99	4556100.98	**796**	478813.45	4553682.32	**1215**	476410.24	4551588.89	**1634**	472006	4554207.15
378	478073.53	4556101.07	**797**	478805.87	4553673.76	**1216**	476391.26	4551570.14	**1635**	472048	4554389.15
379	478085.43	4556102.4	**798**	478800.39	4553667.09	**1217**	476373.58	4551554.72	**1636**	472108.29	4554486.28
380	478091.74	4556106.04	**799**	478792.57	4553656.41	**1218**	476361.1	4551546.64	**1637**	472174	4554592.15
381	478100.79	4556112.9	**800**	478788.74	4553644.72	**1219**	476342.62	4551542.45	**1638**	472241.46	4554693.33
382	478109.03	4556121.33	**801**	478781.79	4553627.17	**1220**	476323.43	4551542.23	**1639**	472298.37	4554778.7
383	478114.91	4556128.14	**802**	478777.68	4553616.54	**1221**	476303.56	4551543.99	**1640**	472300	4554781.15
384	478137.03	4556154.36	**803**	478776.93	4553612.29	**1222**	476282.28	4551544.36	**1641**	472274.94	4554856.33
385	478145.37	4556165.05	**804**	478775.66	4553607.78	**1223**	476280.4	4551544.39	**1642**	472265.05	4554886.01
386	478150.98	4556174.43	**805**	478776.78	4553602.5	**1224**	476267.13	4551547.81	**1643**	472216	4555033.15
387	478154.5	4556181.88	**806**	478781.07	4553597.52	**1225**	476254.53	4551538.14	**1644**	472220.5	4555036.7
388	478157.82	4556187.63	**807**	478784.02	4553594.38	**1226**	476243.53	4551527.95	**1645**	472256.77	4555065.34
389	478165.34	4556196.61	**808**	478790.69	4553589.69	**1227**	476229.93	4551514.03	**1646**	472317.3	4555113.12
390	478168.7	4556201.3	**809**	478802.08	4553589.29	**1228**	476220.53	4551502.81	**1647**	472331.5	4555124.34
391	478170.55	4556203.87	**810**	478811.08	4553589.13	**1229**	476214.83	4551492.16	**1648**	472349	4555138.15
392	478178.3	4556211.37	**811**	478816.11	4553588.66	**1230**	476206.51	4551479.36	**1649**	472373.6	4555145.38
393	478184.16	4556217.37	**812**	478824.35	4553586.11	**1231**	476200.28	4551468.7	**1650**	472410.08	4555156.11
394	478190.22	4556224	**813**	478828.09	4553582.97	**1232**	476195.64	4551457.53	**1651**	472535.19	4555192.91
395	478193.54	4556229.76	**814**	478829.73	4553578.49	**1233**	476192.57	4551448.49	**1652**	472558.45	4555199.75
396	478194.56	4556233.37	**815**	478831.65	4553572.16	**1234**	476186.84	4551439.96	**1653**	472587	4555208.15
397	478197.63	4556242.72	**816**	478831.46	4553566.07	**1235**	476180.59	4551431.42	**1654**	472601.13	4555203.88
398	478200.95	4556248.69	**817**	478829.96	4553558.64	**1236**	476173.27	4551423.92	**1655**	472635.49	4555193.51
399	478204.29	4556252.32	**818**	478830.83	4553551.77	**1237**	476163.35	4551411.63	**1656**	472886.33	4555117.79
400	478209.33	4556256.4	**819**	478832.75	4553545.71	**1238**	476157.64	4551402.04	**1657**	472929.14	4555104.86
401	478215.22	4556259.22	**820**	478836.56	4553536.42	**1239**	476154.02	4551394.59	**1658**	472958	4555096.15
402	478221.13	4556260.99	**821**	478837.98	4553528.17	**1240**	476142.13	4551369.04	**1659**	473139.85	4555459.85
403	478230.52	4556254.53	**822**	478842.08	4553516.96	**1241**	476135.9	4551358.92	**1660**	473155	4555490.15
404	478241.97	4556253.39	**823**	478844.15	4553509.71	**1242**	476130.18	4551349.85	**1661**	473168	4555516.15
405	478248.53	4556254.1	**824**	478845.9	4553501.46	**1243**	476121.86	4551337.05	**1662**	473413.16	4555638.73
406	478254.86	4556255.87	**825**	478848.28	4553495.53	**1244**	476112.98	4551326.36	**1663**	473420	4555642.15
407	478259.29	4556256.77	**826**	478849.82	4553476.69	**1245**	476107.26	4551317.3	**1664**	473297.41	4555941.81
408	478264.37	4556257.46	**827**	478849.58	4553468.75	**1246**	476105.21	4551312.76	**1665**	473294	4555950.15
409	478269.86	4556258.58	**828**	478846.73	4553457.8	**1247**	476103.65	4551309.32	**1666**	473658	4556062.15
410	478275.14	4556259.7	**829**	478840.2	4553450.44	**1248**	476100.7	4551302.93	**1667**	473802.45	4556092.24
411	478278.73	4556260.17	**830**	478827.04	4553444.01	**1249**	476098.48	4551298.14	**1668**	473981.01	4556129.44
412	478281.06	4556260.62	**831**	478811.57	4553436.55	**1250**	476090.17	4551284.81	**1669**	473994	4556132.15
413	478283.62	4556259.16	**832**	478798.08	4553430.44	**1251**	476081.84	4551272.54	**1670**	474172.69	4556093.86
414	478285.36	4556255.16	**833**	478792.01	4553426.5	**1252**	476077.83	4551268.44	**1671**	474190	4556090.15
415	478284.13	4556250.91	**834**	478788.23	4553424.04	**1253**	476075.92	4551266.48	**1672**	474319.4	4556145.61
416	478283.5	4556250.22	**835**	478775.4	4553417.61	**1254**	476072.42	4551262.91	**1673**	474436.34	4556195.72
417	478281.21	4556247.7	**836**	478762.9	4553411.51	**1255**	476064.55	4551256.46	**1674**	474484	4556216.15
418	478276.8	4556244.05	**837**	478755.33	4553407.45	**1256**	476048.81	4551244.64	**1675**	474820	4556062.15
419	478274.09	4556240.84	**838**	478743.83	4553401.04	**1257**	476040.41	4551238.72	**1676**	474832.32	4556060.09

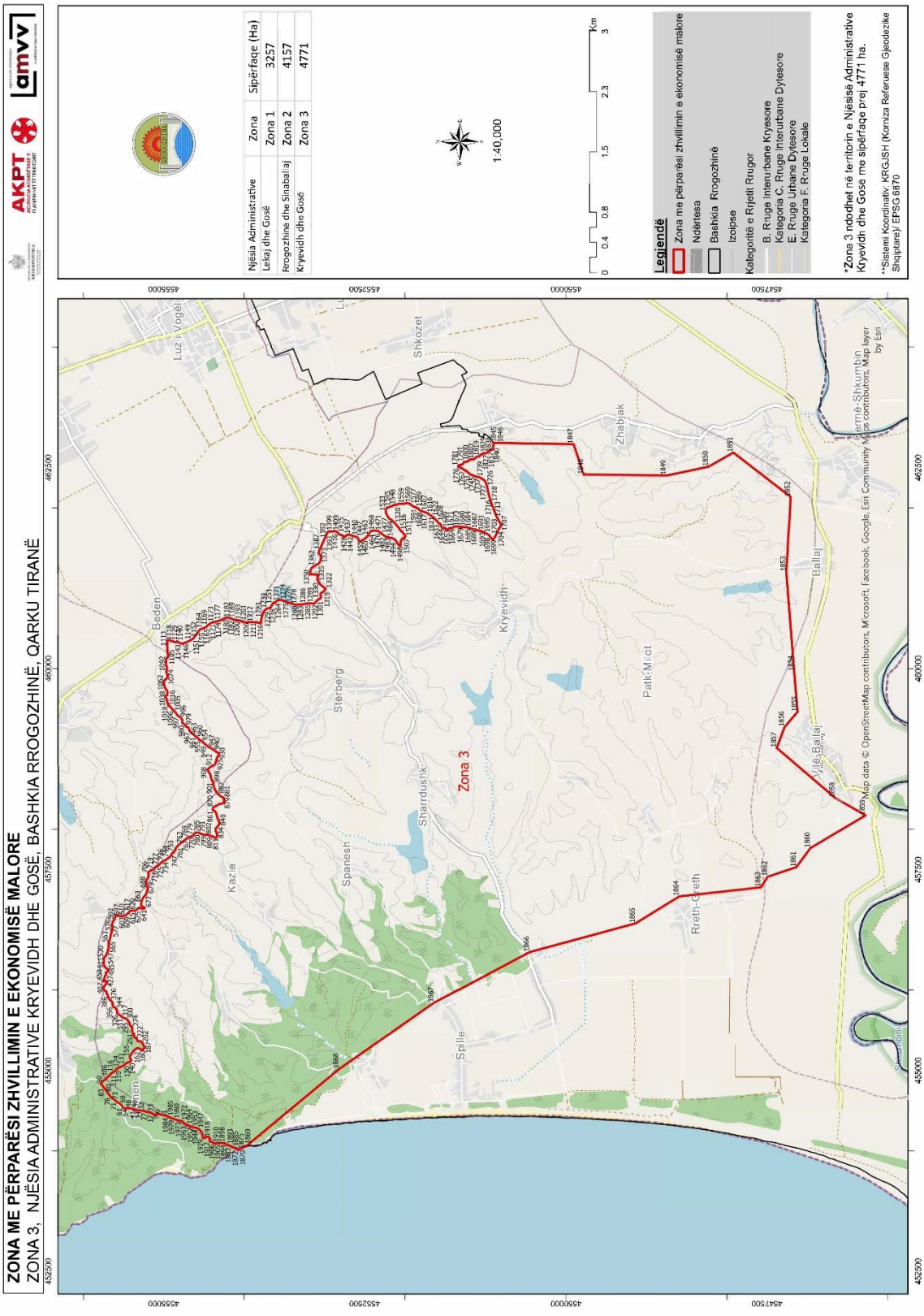
ZONA ME PËRPARËSI ZHVILLIMIN E EKONOMISË MALORE
ZONA 3, NJËSIA ADMINISTRATIVE KRYEVIDH DHE GOSË, BASHKIA RROGOZHINË, QARKU TIRANË
AKPT
amvv
Njësia Administrative | Zona | Sipërfaqe (Ha)
Lekaj dhe Gosë | Zona 1 | 3257
Rrogozhine dhe Sinaballaj | Zona 2 | 4157
Kryevidh dhe Gosë | Zona 3 | 4771
1:40,000
Km
Legjendë
Zona me përparësi zhvillimin e ekonomisë malore
Ndërtesa
Bashkia Rrogozhinë
Izoipse
Kategoritë e Rrjetit Rrugor
B. Rruge Interurbane Kryesore
Kategoria C. Rruge Interurbane Dytesore
E. Rruge Urbane Dytesore
Kategoria F. Rruge Lokale
*Zona 3 ndodhet në territorin e Njësisë Administrative Kryevidh dhe Gose me sipërfaqe prej 4771 ha.
**Sistemi Koordinativ: KRGJSH (Korniza Referuese Gjeodezike Shqiptare)/ EPSG 6870
Zona 3
Beden
Luzi i Vogël
Shkozet
Zhabjak
Kryevidh
Sterberg
Patk-Milot
Ballaj
Vilë-Ballaj
Sharrdushk
Spanesh
Kazie
Spille
Rreth-Greth
Germë-Shkumbin
Map data © OpenStreetMap contributors, Microsoft, Facebook, Google, Esri Community Maps contributors, Map layer by Esri

Zona 3 Njësia Administrative Kryevidh dhe Gosë											
Nr.	Koordinata X	Koordinata Y	Nr.	Koordinata X	Koordinata Y	Nr.	Koordinata X	Koordinata Y	Nr.	Koordinata X	Koordinata Y
1	454449.78	4555027.35	499	456271.81	4555712.71	997	459402.46	4554806.81	1495	461563.83	4552095.58
2	454452.34	4555033.84	500	456275.70	4555719.11	998	459408.72	4554815.09	1496	461549.39	4552085.49
3	454452.93	4555035.34	501	456277.11	4555721.50	999	459412.61	4554821.75	1497	461535.00	4552071.43
4	454453.95	4555044.45	502	456277.53	4555722.10	1000	459416.25	4554827.08	1498	461531.71	4552065.81
5	454454.73	4555061.83	503	456281.48	4555727.59	1001	459420.44	4554831.63	1499	461529.16	4552061.44
6	454454.65	4555065.90	504	456291.88	4555731.76	1002	459433.33	4554838.13	1500	461530.26	4552054.29
7	454454.47	4555074.66	505	456296.97	4555733.80	1003	459450.66	4554850.24	1501	461533.71	4552052.45
8	454454.40	4555078.35	506	456297.85	4555734.40	1004	459456.52	4554855.12	1502	461539.84	4552052.96
9	454453.87	4555088.00	507	456297.92	4555734.43	1005	459470.32	4554866.61	1503	461566.98	4552051.95
10	454452.34	4555099.44	508	456298.19	4555734.64	1006	459478.42	4554875.96	1504	461584.20	4552050.16
11	454452.34	4555099.47	509	456305.95	4555739.94	1007	459485.74	4554883.99	1505	461608.82	4552038.53
12	454451.75	4555103.70	510	456307.92	4555741.88	1008	459496.22	4554893.11	1506	461620.20	4552026.75
13	454451.67	4555104.28	511	456310.35	4555744.28	1009	459502.77	4554899.01	1507	461626.92	4552017.57
14	454450.35	4555113.73	512	456329.17	4555751.32	1010	459510.11	4554905.18	1508	461631.71	4552003.73
15	454451.14	4555118.22	513	456333.36	4555752.02	1011	459514.82	4554909.99	1509	461643.65	4551993.82
16	454453.03	4555124.40	514	456334.62	4555752.22	1012	459519.79	4554914.29	1510	461645.60	4551992.77
17	454457.02	4555130.47	515	456335.35	4555752.34	1013	459527.92	4554921.26	1511	461650.83	4551994.20
18	454457.82	4555131.84	516	456342.67	4555750.84	1014	459530.72	4554925.24	1512	461660.25	4551996.78
19	454462.93	4555140.62	517	456348.10	4555747.73	1015	459532.09	4554927.19	1513	461671.36	4552008.15
20	454470.88	4555155.28	518	456352.79	4555744.53	1016	459532.61	4554927.93	1514	461691.02	4552024.92
21	454473.33	4555161.89	519	456354.46	4555743.82	1017	459536.75	4554935.92	1515	461711.32	4552043.02
22	454475.53	4555167.47	520	456358.25	4555742.29	1018	459540.11	4554943.32	1516	461727.03	4552058.41
23	454479.32	4555177.08	521	456358.65	4555742.13	1019	459544.85	4554945.28	1517	461749.35	4552073.23
24	454480.04	4555182.58	522	456364.52	4555742.36	1020	459550.89	4554944.23	1518	461772.30	4552091.35
25	454480.60	4555186.90	523	456366.63	4555743.54	1021	459552.73	4554943.29	1519	461788.01	4552106.09
26	454482.10	4555203.20	524	456367.99	4555744.30	1022	459553.93	4554942.68	1520	461807.68	4552122.20
27	454482.47	4555207.23	525	456374.01	4555746.12	1023	459558.54	4554941.78	1521	461821.41	4552136.25
28	454484.76	4555214.95	526	456382.10	4555746.37	1024	459563.93	4554942.95	1522	461846.54	4552160.49
29	454487.30	4555226.05	527	456386.84	4555748.33	1025	459570.06	4554947.95	1523	461853.97	4552170.90
30	454492.43	4555242.63	528	456395.10	4555748.43	1026	459570.42	4554948.31	1524	461859.39	4552182.47
31	454498.09	4555261.32	529	456395.44	4555748.26	1027	459578.07	4554956.14	1525	461865.13	4552192.23
32	454500.99	4555277.60	530	456403.25	4555744.39	1028	459584.40	4554957.96	1526	461868.37	4552195.23
33	454503.10	4555288.69	531	456405.98	4555740.93	1029	459592.82	4554957.89	1527	461869.61	4552196.04
34	454502.18	4555295.68	532	456409.05	4555736.52	1030	459601.57	4554957.78	1528	461885.92	4552206.78
35	454500.24	4555306.44	533	456411.80	4555733.39	1031	459603.74	4554957.75	1529	461903.36	4552219.05
36	454500.13	4555315.96	534	456412.86	4555732.17	1032	459605.52	4554957.72	1530	461924.63	4552228.82
37	454500.73	4555324.09	535	456414.22	4555730.62	1033	459616.60	4554960.87	1531	461937.28	4552233.41
38	454502.06	4555330.55	536	456415.81	4555728.81	1034	459618.36	4554961.89	1532	461951.86	4552235.91
39	454504.87	4555341.64	537	456416.05	4555728.64	1035	459618.64	4554962.05	1533	461961.38	4552236.65
40	454505.78	4555348.65	538	456418.51	4555726.89	1036	459622.44	4554964.27	1534	461972.62	4552234.67
41	454506.16	4555351.60	539	456424.14	4555722.88	1037	459628.90	4554968.31	1535	461976.66	4552233.23
42	454507.90	4555358.76	540	456427.57	4555720.81	1038	459636.63	4554972.85	1536	461990.90	4552228.95
43	454511.56	4555369.45	541	456430.85	4555718.82	1039	459646.10	4554978.20	1537	462000.07	4552225.94
44	454517.45	4555380.58	542	456442.35	4555713.08	1040	459654.34	4554980.04	1538	462000.25	4552225.88
45	454523.07	4555391.14	543	456445.25	4555712.07	1041	459659.42	4554979.62	1539	462003.99	4552224.40
46	454525.92	4555398.88	544	456453.35	4555709.24	1042	459662.94	4554977.44	1540	462005.99	4552223.62
47	454527.13	4555410.95	545	456455.55	4555708.22	1043	459664.58	4554972.85	1541	462007.50	4552221.52
48	454527.56	4555415.14	546	456460.13	4555706.09	1044	459665.61	4554966.51	1542	462007.19	4552211.14
49	454528.25	4555428.17	547	456471.71	4555700.71	1045	459666.80	4554962.64	1543	462009.22	4552200.57
50	454530.52	4555433.54	548	456479.52	4555698.10	1046	459666.93	4554962.24	1544	462011.66	4552191.07
51	454531.11	4555434.93	549	456480.31	4555697.88	1047	459669.19	4554959.09	1545	462014.75	4552179.89
52	454532.53	4555445.45	550	456489.24	4555695.36	1048	459673.50	4554956.92	1546	462018.04	4552169.97
53	454532.09	4555449.43	551	456493.52	4555694.16	1049	459677.48	4554955.85	1547	462024.09	4552159.46
54	454531.44	4555455.38	552	456498.00	4555692.92	1050	459687.49	4554955.17	1548	462034.68	4552140.74
55	454528.01	4555473.27	553	456505.33	4555691.10	1051	459696.87	4554954.33	1549	462038.12	4552135.90
56	454529.32	4555493.17	554	456515.36	4555688.83	1052	459703.85	4554954.72	1550	462037.96	4552131.88
57	454529.96	4555495.40	555	456523.47	4555687.81	1053	459718.43	4554957.27	1551	462033.79	4552125.90
58	454530.86	4555498.58	556	456528.71	4555687.87	1054	459726.51	4554958.79	1552	462031.92	4552122.92
59	454531.88	4555502.16	557	456534.90	4555688.26	1055	459732.51	4554962.36	1553	462031.77	4552117.20
60	454535.82	4555507.14	558	456556.02	4555688.03	1056	459740.21	4554968.80	1554	462034.78	4552113.21
61	454538.92	4555511.06	559	456565.23	4555687.97	1057	459744.57	4554973.72	1555	462038.00	4552109.44
62	454541.99	4555511.77	560	456567.05	4555687.79	1058	459744.76	4554973.93	1556	462041.25	4552103.12
63	454546.60	4555512.83	561	456577.44	4555686.73	1059	459751.22	4554978.29	1557	462045.38	4552094.28
64	454553.71	4555515.85	562	456582.08	4555686.26	1060	459764.68	4554982.10	1558	462047.82	4552083.93
65	454562.06	4555521.12	563	456591.63	4555684.94	1061	459781.75	4554989.12	1559	462050.37	4552064.69

66	454574.67	4555532.47	**564**	456599.60	4555681.70	**1062**	459798.65	4554996.31	**1560**	462052.20	4552053.28
67	454577.77	4555536.68	**565**	456608.54	4555678.15	**1063**	459817.54	4554997.47	**1561**	462054.21	4552044.20
68	454588.87	4555551.82	**566**	456618.26	4555675.08	**1064**	459841.87	4554994.58	**1562**	462054.30	4552036.58
69	454593.48	4555559.84	**567**	456629.25	4555672.19	**1065**	459854.77	4554990.92	**1563**	462051.69	4552023.84
70	454599.72	4555570.71	**568**	456639.90	4555670.73	**1066**	459859.10	4554986.99	**1564**	462049.24	4552015.98
71	454610.63	4555584.42	**569**	456648.18	4555668.92	**1067**	459864.41	4554981.66	**1565**	462048.25	4552010.25
72	454620.56	4555596.82	**570**	456663.65	4555663.54	**1068**	459867.47	4554977.72	**1566**	462051.07	4552004.15
73	454628.30	4555606.46	**571**	456680.36	4555660.24	**1069**	459869.76	4554971.56	**1567**	462054.53	4551998.04
74	454641.84	4555622.30	**572**	456684.87	4555658.97	**1070**	459873.95	4554966.20	**1568**	462060.57	4551988.16
75	454656.45	4555642.64	**573**	456690.71	4555657.34	**1071**	459876.65	4554963.56	**1569**	462062.34	4551980.98
76	454671.80	4555659.34	**574**	456707.58	4555654.20	**1072**	459878.61	4554961.65	**1570**	462062.19	4551975.69
77	454683.74	4555668.58	**575**	456713.95	4555652.74	**1073**	459889.00	4554955.42	**1571**	462061.42	4551968.90
78	454696.65	4555678.67	**576**	456735.29	4555647.84	**1074**	459896.02	4554953.12	**1572**	462059.37	4551963.38
79	454712.76	4555689.92	**577**	456750.10	4555644.20	**1075**	459903.64	4554952.57	**1573**	462057.33	4551956.79
80	454722.05	4555698.43	**578**	456767.76	4555641.07	**1076**	459913.80	4554952.85	**1574**	462055.07	4551950.41
81	454732.48	4555704.99	**579**	456777.53	4555641.18	**1077**	459920.15	4554953.71	**1575**	462053.87	4551944.89
82	454758.07	4555720.27	**580**	456777.60	4555641.18	**1078**	459932.34	4554956.71	**1576**	462052.03	4551938.94
83	454776.10	4555735.46	**581**	456789.98	4555641.96	**1079**	459936.14	4554958.70	**1577**	462048.49	4551933.82
84	454789.54	4555747.52	**582**	456794.60	4555643.22	**1080**	459942.28	4554961.91	**1578**	462043.67	4551928.90
85	454796.87	4555753.09	**583**	456798.53	4555644.28	**1081**	459952.39	4554967.10	**1579**	462040.13	4551924.41
86	454803.52	4555757.29	**584**	456803.25	4555645.18	**1082**	459960.95	4554968.47	**1580**	462036.60	4551920.60
87	454811.33	4555762.22	**585**	456805.66	4555645.64	**1083**	459969.07	4554966.34	**1581**	462032.60	4551916.28
88	454821.54	4555770.16	**586**	456812.07	4555645.30	**1084**	459977.36	4554963.58	**1582**	462027.61	4551907.75
89	454825.21	4555773.02	**587**	456820.43	4555644.85	**1085**	459992.47	4554961.21	**1583**	462018.65	4551895.79
90	454828.30	4555777.82	**588**	456841.36	4555633.98	**1086**	460003.57	4554960.12	**1584**	462014.28	4551888.96
91	454831.62	4555782.98	**589**	456854.76	4555629.05	**1087**	460018.25	4554959.30	**1585**	462011.40	4551881.31
92	454837.22	4555786.07	**590**	456863.85	4555625.34	**1088**	460021.54	4554960.59	**1586**	462012.07	4551875.12
93	454857.28	4555768.04	**591**	456870.26	4555621.70	**1089**	460028.32	4554964.32	**1587**	462012.11	4551874.75
94	454861.54	4555763.22	**592**	456873.44	4555619.90	**1090**	460039.24	4554968.26	**1588**	462012.15	4551871.16
95	454873.66	4555749.53	**593**	456878.59	4555614.40	**1091**	460051.74	4554971.58	**1589**	462011.15	4551866.70
96	454874.34	4555748.43	**594**	456890.08	4555608.81	**1092**	460062.68	4554973.45	**1590**	462006.57	4551859.87
97	454875.64	4555746.32	**595**	456900.76	4555605.92	**1093**	460071.71	4554974.83	**1591**	462000.50	4551853.66
98	454878.03	4555742.44	**596**	456912.07	4555602.87	**1094**	460080.92	4554975.25	**1592**	461997.39	4551848.12
99	454883.69	4555733.93	**597**	456919.07	4555601.05	**1095**	460089.52	4554972.65	**1593**	461997.43	4551847.98
100	454886.66	4555727.81	**598**	456919.57	4555601.02	**1096**	460101.79	4554969.61	**1594**	461998.48	4551844.96
101	454888.43	4555724.83	**599**	456926.29	4555600.72	**1097**	460108.94	4554968.58	**1595**	461998.94	4551841.57
102	454891.13	4555721.94	**600**	456926.07	4555598.03	**1098**	460117.70	4554966.94	**1596**	461994.79	4551834.11
103	454896.27	4555717.08	**601**	456924.09	4555573.86	**1099**	460127.07	4554966.25	**1597**	461989.55	4551829.82
104	454904.92	4555710.03	**602**	456924.08	4555573.83	**1100**	460133.45	4554963.94	**1598**	461986.95	4551828.53
105	454914.69	4555702.84	**603**	456920.22	4555542.03	**1101**	460136.82	4554960.97	**1599**	461984.29	4551827.22
106	454921.59	4555696.57	**604**	456918.49	4555519.11	**1102**	460138.16	4554955.42	**1600**	461981.57	4551824.01
107	454926.36	4555690.36	**605**	456918.84	4555512.10	**1103**	460138.67	4554952.61	**1601**	461977.61	4551818.25
108	454926.43	4555690.27	**606**	456919.58	4555505.23	**1104**	460139.17	4554949.88	**1602**	461973.21	4551814.39
109	454935.77	4555676.50	**607**	456921.11	4555498.63	**1105**	460143.35	4554945.95	**1603**	461968.37	4551811.79
110	454940.32	4555669.79	**608**	456921.78	4555496.28	**1106**	460157.97	4554944.53	**1604**	461965.24	4551808.16
111	454944.64	4555667.30	**609**	456923.18	4555491.38	**1107**	460170.02	4554946.42	**1605**	461964.65	4551803.91
112	454953.76	4555661.21	**610**	456926.46	4555482.55	**1108**	460196.96	4554950.86	**1606**	461964.07	4551799.04
113	454959.84	4555656.72	**611**	456932.38	4555473.35	**1109**	460202.93	4554951.69	**1607**	461963.50	4551793.74
114	454964.11	4555650.57	**612**	456938.30	4555465.35	**1110**	460214.40	4554953.28	**1608**	461959.58	4551784.38
115	454970.09	4555641.95	**613**	456953.33	4555446.86	**1111**	460242.81	4554954.88	**1609**	461955.87	4551775.44
116	454980.27	4555625.85	**614**	456963.24	4555436.79	**1112**	460270.44	4554955.35	**1610**	461955.92	4551771.37
117	454981.50	4555623.89	**615**	456973.39	4555428.30	**1113**	460278.67	4554957.04	**1611**	461955.92	4551771.01
118	454986.84	4555615.06	**616**	456980.76	4555421.11	**1114**	460292.95	4554958.15	**1612**	461955.94	4551769.73
119	454996.96	4555604.86	**617**	456986.81	4555412.05	**1115**	460311.22	4554957.25	**1613**	461950.13	4551759.07
120	455008.64	4555594.44	**618**	456989.30	4555403.66	**1116**	460325.22	4554955.51	**1614**	461946.42	4551750.56
121	455011.72	4555591.69	**619**	456990.81	4555398.60	**1117**	460335.70	4554955.31	**1615**	461942.93	4551741.20
122	455025.86	4555577.24	**620**	456990.92	4555388.67	**1118**	460346.53	4554953.05	**1616**	461940.30	4551729.95
123	455030.72	4555568.72	**621**	456990.02	4555371.96	**1119**	460350.36	4554951.03	**1617**	461935.76	4551719.95
124	455036.94	4555553.23	**622**	456989.94	4555370.40	**1120**	460353.27	4554946.46	**1618**	461927.85	4551708.43
125	455041.79	4555540.64	**623**	456989.50	4555362.72	**1121**	460354.78	4554939.49	**1619**	461923.68	4551702.24
126	455047.90	4555524.77	**624**	456990.22	4555357.30	**1122**	460355.00	4554933.93	**1620**	461913.68	4551688.36
127	455053.28	4555512.61	**625**	456990.37	4555356.74	**1123**	460354.77	4554926.63	**1621**	461904.08	4551676.60
128	455058.95	4555503.30	**626**	456992.16	4555349.91	**1124**	460352.79	4554919.14	**1622**	461895.34	4551662.74
129	455059.79	4555502.25	**627**	456993.92	4555345.99	**1125**	460347.63	4554912.41	**1623**	461892.25	4551658.60
130	455063.94	4555497.01	**628**	456995.28	4555342.94	**1126**	460343.04	4554907.83	**1624**	461876.37	4551637.33
131	455069.73	4555490.72	**629**	456997.88	4555340.21	**1127**	460340.88	4554905.66	**1625**	461860.87	4551622.54
132	455074.72	4555485.06	**630**	457000.64	4555337.31	**1128**	460342.45	4554903.47	**1626**	461851.23	4551613.96
133	455080.84	4555477.19	**631**	457002.72	4555335.28	**1129**	460343.14	4554902.51	**1627**	461843.27	4551606.04

134	455087.62	4555468.06	**632**	457005.99	4555332.08	**1130**	460341.45	4554896.06	**1628**	461836.35	4551600.03
135	455088.72	4555466.31	**633**	457012.55	4555325.93	**1131**	460340.55	4554892.64	**1629**	461829.63	4551595.29
136	455092.79	4555459.86	**634**	457016.44	4555321.61	**1132**	460335.07	4554871.77	**1630**	461824.82	4551590.58
137	455096.21	4555453.22	**635**	457021.15	4555314.12	**1133**	460329.82	4554858.85	**1631**	461812.44	4551580.27
138	455097.18	4555451.34	**636**	457023.08	4555307.79	**1134**	460327.23	4554849.61	**1632**	461808.27	4551574.93
139	455100.98	4555438.52	**637**	457023.52	4555302.82	**1135**	460326.97	4554844.53	**1633**	461806.43	4551568.98
140	455104.12	4555427.28	**638**	457023.54	4555302.64	**1136**	460327.97	4554840.25	**1634**	461805.22	4551564.31
141	455106.42	4555421.12	**639**	457019.93	4555293.99	**1137**	460331.02	4554837.59	**1635**	461801.26	4551558.13
142	455111.41	4555415.46	**640**	457013.97	4555282.94	**1138**	460333.40	4554836.82	**1636**	461797.06	4551555.75
143	455116.69	4555411.39	**641**	457012.14	4555269.03	**1139**	460335.32	4554836.21	**1637**	461790.31	4551553.55
144	455124.69	4555406.08	**642**	457012.50	4555260.69	**1140**	460340.09	4554835.78	**1638**	461779.32	4551551.10
145	455130.39	4555407.58	**643**	457013.72	4555247.08	**1141**	460337.03	4554827.85	**1639**	461775.33	4551548.30
146	455137.82	4555410.36	**644**	457016.59	4555239.04	**1142**	460319.36	4554799.33	**1640**	461769.66	4551544.42
147	455147.47	4555413.81	**645**	457020.21	4555235.11	**1143**	460309.77	4554781.75	**1641**	461765.03	4551542.04
148	455150.47	4555415.27	**646**	457021.66	4555234.87	**1144**	460310.24	4554771.24	**1642**	461758.56	4551539.68
149	455153.30	4555418.32	**647**	457025.31	4555234.26	**1145**	460310.48	4554765.88	**1643**	461757.86	4551539.42
150	455157.39	4555421.70	**648**	457026.32	4555235.68	**1146**	460318.41	4554743.74	**1644**	461750.69	4551536.80
151	455160.55	4555422.69	**649**	457026.68	4555236.24	**1147**	460329.59	4554715.81	**1645**	461747.97	4551534.44
152	455160.69	4555422.68	**650**	457027.82	4555241.02	**1148**	460353.45	4554665.54	**1646**	461747.61	4551528.29
153	455167.61	4555422.08	**651**	457031.56	4555248.87	**1149**	460355.46	4554662.47	**1647**	461748.10	4551527.53
154	455168.66	4555421.99	**652**	457034.92	4555256.05	**1150**	460369.92	4554640.46	**1648**	461751.50	4551522.20
155	455172.64	4555421.08	**653**	457037.11	4555261.51	**1151**	460373.12	4554635.59	**1649**	461753.10	4551511.20
156	455178.06	4555419.08	**654**	457039.32	4555264.84	**1152**	460384.29	4554626.36	**1650**	461752.75	4551504.85
157	455184.29	4555415.98	**655**	457043.21	4555271.37	**1153**	460387.01	4554624.10	**1651**	461750.08	4551497.62
158	455189.35	4555412.36	**656**	457049.62	4555278.19	**1154**	460444.75	4554577.00	**1652**	461745.67	4551494.39
159	455211.19	4555396.75	**657**	457058.14	4555280.68	**1155**	460454.00	4554573.13	**1653**	461740.40	4551492.43
160	455221.70	4555390.50	**658**	457058.59	4555280.81	**1156**	460464.05	4554569.12	**1654**	461736.64	4551491.51
161	455235.81	4555382.11	**659**	457063.74	4555282.06	**1157**	460474.75	4554561.90	**1655**	461734.91	4551491.09
162	455241.75	4555376.14	**660**	457073.13	4555282.43	**1158**	460477.18	4554560.17	**1656**	461730.07	4551488.92
163	455249.13	4555369.88	**661**	457082.32	4555282.54	**1159**	460487.63	4554547.15	**1657**	461729.91	4551484.68
164	455253.49	4555363.26	**662**	457083.98	4555282.55	**1160**	460488.18	4554546.47	**1658**	461729.54	4551479.39
165	455255.71	4555360.08	**663**	457092.99	4555280.94	**1161**	460489.90	4554544.32	**1659**	461730.35	4551471.76
166	455258.34	4555356.33	**664**	457107.60	4555276.34	**1162**	460495.42	4554529.66	**1660**	461730.73	4551468.18
167	455258.46	4555356.18	**665**	457108.54	4555275.91	**1163**	460495.80	4554528.67	**1661**	461734.39	4551462.93
168	455264.77	4555348.78	**666**	457113.60	4555273.60	**1164**	460497.29	4554524.52	**1662**	461738.24	4551459.37
169	455270.11	4555340.74	**667**	457121.44	4555270.02	**1165**	460504.49	4554504.48	**1663**	461742.93	4551456.46
170	455275.77	4555331.59	**668**	457132.08	4555265.24	**1166**	460513.37	4554478.06	**1664**	461745.36	4551447.60
171	455275.90	4555330.87	**669**	457144.73	4555258.64	**1167**	460519.66	4554469.40	**1665**	461748.63	4551439.80
172	455276.62	4555326.68	**670**	457156.06	4555251.23	**1168**	460527.10	4554463.35	**1666**	461749.39	4551428.59
173	455276.65	4555326.31	**671**	457166.90	4555240.90	**1169**	460536.81	4554455.46	**1667**	461748.49	4551423.18
174	455276.76	4555324.79	**672**	457180.12	4555229.93	**1170**	460543.58	4554446.80	**1668**	461748.01	4551420.31
175	455277.00	4555321.45	**673**	457191.05	4555222.91	**1171**	460566.68	4554413.25	**1669**	461750.27	4551407.21
176	455276.74	4555316.68	**674**	457203.70	4555216.18	**1172**	460574.65	4554396.50	**1670**	461756.31	4551397.75
177	455274.74	4555310.46	**675**	457207.28	4555214.56	**1173**	460580.12	4554376.24	**1671**	461762.77	4551388.51
178	455270.38	4555303.43	**676**	457216.87	4555210.24	**1174**	460583.17	4554359.44	**1672**	461765.26	4551384.38
179	455265.86	4555295.43	**677**	457227.78	4555207.37	**1175**	460585.22	4554346.92	**1673**	461767.09	4551381.36
180	455261.68	4555286.18	**678**	457233.73	4555205.80	**1176**	460593.87	4554312.88	**1674**	461768.72	4551376.66
181	455259.91	4555278.43	**679**	457248.73	4555201.61	**1177**	460600.95	4554290.73	**1675**	461769.16	4551375.37
182	455259.72	4555277.58	**680**	457256.28	4555201.30	**1178**	460610.20	4554273.84	**1676**	461769.93	4551373.14
183	455259.02	4555269.47	**681**	457267.26	4555201.69	**1179**	460624.48	4554247.33	**1677**	461770.70	4551361.92
184	455259.09	4555262.86	**682**	457278.75	4555203.28	**1180**	460627.81	4554240.43	**1678**	461768.74	4551350.80
185	455259.13	4555259.95	**683**	457289.18	4555205.64	**1181**	460628.41	4554239.20	**1679**	461765.93	4551334.77
186	455262.05	4555254.42	**684**	457298.12	4555210.38	**1182**	460632.35	4554231.05	**1680**	461765.23	4551328.04
187	455285.13	4555235.79	**685**	457300.83	4555211.54	**1183**	460635.70	4554224.12	**1681**	461764.40	4551320.14
188	455287.22	4555236.67	**686**	457306.02	4555213.78	**1184**	460637.52	4554218.26	**1682**	461764.14	4551305.95
189	455289.31	4555237.55	**687**	457312.88	4555215.44	**1185**	460637.35	4554216.13	**1683**	461764.13	4551288.80
190	455290.18	4555237.91	**688**	457322.00	4555216.34	**1186**	460637.31	4554215.50	**1684**	461763.17	4551261.27
191	455290.59	4555238.37	**689**	457334.17	4555217.15	**1187**	460636.83	4554209.20	**1685**	461757.21	4551227.11
192	455290.88	4555238.70	**690**	457346.87	4555217.29	**1188**	460633.64	4554195.83	**1686**	461751.55	4551203.97
193	455296.30	4555244.81	**691**	457358.00	4555216.23	**1189**	460623.83	4554165.54	**1687**	461741.06	4551176.74
194	455301.52	4555246.46	**692**	457369.41	4555213.45	**1190**	460620.69	4554156.81	**1688**	461737.16	4551161.30
195	455305.79	4555248.25	**693**	457377.66	4555209.84	**1191**	460615.52	4554142.42	**1689**	461733.45	4551138.76
196	455306.09	4555248.37	**694**	457384.74	4555203.83	**1192**	460608.16	4554119.79	**1690**	461730.17	4551125.22
197	455314.64	4555251.69	**695**	457388.30	4555200.92	**1193**	460606.34	4554112.46	**1691**	461720.67	4551099.17
198	455321.27	4555255.26	**696**	457391.29	4555198.48	**1194**	460604.05	4554104.18	**1692**	461714.33	4551075.55
199	455326.33	4555257.38	**697**	457397.28	4555194.98	**1195**	460602.60	4554091.04	**1693**	461710.53	4551060.42
200	455333.28	4555260.48	**698**	457405.78	4555192.16	**1196**	460602.47	4554089.87	**1694**	461703.40	4551036.52
201	455338.63	4555264.51	**699**	457415.87	4555189.90	**1197**	460601.17	4554078.42	**1695**	461686.08	4550999.79

202	455348.08	4555270.81	**700**	457423.96	4555188.40	**1198**	460601.26	4554070.48	**1696**	461675.17	4550981.94
203	455353.44	4555274.53	**701**	457433.36	4555187.32	**1199**	460600.08	4554062.69	**1697**	461660.10	4550957.68
204	455357.21	4555278.38	**702**	457439.58	4555187.92	**1200**	460597.64	4554053.45	**1698**	461641.46	4550944.23
205	455360.01	4555283.34	**703**	457448.81	4555190.67	**1201**	460596.64	4554044.39	**1699**	461612.87	4550922.20
206	455360.91	4555285.97	**704**	457451.12	4555191.07	**1202**	460594.51	4554036.26	**1700**	461606.59	4550915.78
207	455361.78	4555288.53	**705**	457453.83	4555191.52	**1203**	460589.36	4554027.79	**1701**	461605.31	4550912.06
208	455361.85	4555288.76	**706**	457459.52	4555191.06	**1204**	460589.06	4554027.30	**1702**	461629.63	4550891.16
209	455363.46	4555300.84	**707**	457467.75	4555188.77	**1205**	460581.88	4554015.63	**1703**	461665.58	4550872.06
210	455363.50	4555302.05	**708**	457471.89	4555185.51	**1206**	460580.83	4554010.06	**1704**	461713.16	4550848.78
211	455363.58	4555304.65	**709**	457474.58	4555182.23	**1207**	460577.69	4553993.03	**1705**	461745.41	4550834.93
212	455363.47	4555306.03	**710**	457478.49	4555175.40	**1208**	460576.45	4553976.82	**1706**	461760.75	4550823.86
213	455363.20	4555309.73	**711**	457484.29	4555166.33	**1209**	460577.29	4553962.41	**1707**	461772.77	4550814.07
214	455361.86	4555316.23	**712**	457489.53	4555159.25	**1210**	460577.84	4553952.86	**1708**	461779.38	4550806.95
215	455363.38	4555321.33	**713**	457491.87	4555151.60	**1211**	460579.86	4553929.06	**1709**	461782.49	4550803.59
216	455364.94	4555323.88	**714**	457492.05	4555151.01	**1212**	460580.97	4553887.31	**1710**	461786.48	4550801.99
217	455367.15	4555325.66	**715**	457492.12	4555150.80	**1213**	460579.76	4553868.40	**1711**	461808.03	4550817.57
218	455373.78	4555328.75	**716**	457493.65	4555145.93	**1214**	460573.19	4553832.28	**1712**	461819.94	4550826.19
219	455385.49	4555332.06	**717**	457495.30	4555140.79	**1215**	460568.19	4553811.58	**1713**	461882.08	4550860.32
220	455392.15	4555332.93	**718**	457498.42	4555134.47	**1216**	460560.18	4553797.20	**1714**	461955.84	4550890.61
221	455400.08	4555333.66	**719**	457504.46	4555127.00	**1217**	460558.85	4553794.80	**1715**	462007.57	4550909.06
222	455403.56	4555335.44	**720**	457509.94	4555122.03	**1218**	460573.23	4553787.50	**1716**	462042.99	4550922.98
223	455405.27	4555338.56	**721**	457517.67	4555115.19	**1219**	460583.02	4553786.73	**1717**	462071.79	4550934.28
224	455405.58	4555339.12	**722**	457525.70	4555107.18	**1220**	460594.30	4553786.54	**1718**	462075.92	4550935.52
225	455405.85	4555342.93	**723**	457533.40	4555100.28	**1221**	460604.93	4553786.82	**1719**	462139.83	4550954.61
226	455405.78	4555343.94	**724**	457540.21	4555087.97	**1222**	460605.97	4553786.67	**1720**	462144.32	4550955.96
227	455405.66	4555345.47	**725**	457544.76	4555078.98	**1223**	460628.79	4553783.44	**1721**	462189.50	4550968.39
228	455404.97	4555350.86	**726**	457549.01	4555068.38	**1224**	460652.06	4553776.08	**1722**	462203.69	4550971.53
229	455404.60	4555355.31	**727**	457554.82	4555060.35	**1225**	460652.20	4553776.04	**1723**	462218.61	4550974.09
230	455407.72	4555360.42	**728**	457562.20	4555053.93	**1226**	460675.22	4553769.26	**1724**	462228.46	4550975.78
231	455411.62	4555365.87	**729**	457572.28	4555046.90	**1227**	460690.43	4553763.55	**1725**	462248.91	4550980.65
232	455415.88	4555368.46	**730**	457579.20	4555038.72	**1228**	460700.26	4553759.86	**1726**	462271.03	4550984.54
233	455419.83	4555370.25	**731**	457587.73	4555029.13	**1229**	460715.92	4553750.83	**1727**	462292.16	4550992.27
234	455425.69	4555372.06	**732**	457591.22	4555025.25	**1230**	460730.98	4553739.09	**1728**	462299.04	4550994.79
235	455431.23	4555373.08	**733**	457595.77	4555020.17	**1231**	460731.12	4553738.94	**1729**	462316.51	4551000.28
236	455435.69	4555372.18	**734**	457601.08	4555014.04	**1232**	460736.13	4553733.43	**1730**	462334.44	4551009.19
237	455439.68	4555370.48	**735**	457604.48	4555008.68	**1233**	460744.66	4553718.12	**1731**	462335.59	4551009.76
238	455444.78	4555368.31	**736**	457608.38	4555001.10	**1234**	460746.51	4553714.81	**1732**	462344.09	4551018.46
239	455451.13	4555368.86	**737**	457608.51	4555000.48	**1235**	460749.80	4553705.01	**1733**	462351.57	4551029.13
240	455454.56	4555370.30	**738**	457610.23	4554992.23	**1236**	460751.32	4553696.45	**1734**	462354.13	4551034.19
241	455455.40	4555370.66	**739**	457612.04	4554986.53	**1237**	460753.14	4553689.96	**1735**	462356.10	4551038.12
242	455460.43	4555374.37	**740**	457615.77	4554980.07	**1238**	460755.77	4553682.68	**1736**	462362.61	4551047.79
243	455461.17	4555374.97	**741**	457621.41	4554972.83	**1239**	460758.73	4553673.83	**1737**	462371.71	4551061.45
244	455464.20	4555377.45	**742**	457630.91	4554961.34	**1240**	460760.82	4553671.17	**1738**	462377.91	4551069.46
245	455464.37	4555377.59	**743**	457638.85	4554946.98	**1241**	460761.95	4553669.73	**1739**	462383.41	4551079.78
246	455466.00	4555379.26	**744**	457645.97	4554935.95	**1242**	460768.51	4553665.84	**1740**	462382.98	4551089.04
247	455466.72	4555380.00	**745**	457654.49	4554927.00	**1243**	460769.10	4553665.59	**1741**	462381.57	4551096.92
248	455467.04	4555380.32	**746**	457670.68	4554913.84	**1244**	460776.00	4553662.64	**1742**	462381.21	4551098.95
249	455467.17	4555380.75	**747**	457678.04	4554908.37	**1245**	460777.92	4553661.82	**1743**	462382.73	4551110.21
250	455467.96	4555383.19	**748**	457687.63	4554903.56	**1246**	460784.80	4553657.94	**1744**	462388.57	4551120.87
251	455468.56	4555385.73	**749**	457695.77	4554899.52	**1247**	460787.03	4553656.68	**1745**	462394.07	4551131.18
252	455470.12	4555387.98	**750**	457701.55	4554894.19	**1248**	460790.40	4553653.55	**1746**	462398.59	4551141.49
253	455471.93	4555388.68	**751**	457705.27	4554888.20	**1249**	460793.94	4553649.62	**1747**	462402.46	4551150.14
254	455473.92	4555389.45	**752**	457711.72	4554880.01	**1250**	460798.24	4553648.87	**1748**	462405.65	4551159.77
255	455475.49	4555390.07	**753**	457715.76	4554873.55	**1251**	460801.89	4553649.07	**1749**	462408.51	4551170.39
256	455475.97	4555390.27	**754**	457723.62	4554866.97	**1252**	460807.02	4553644.69	**1750**	462412.98	4551184.67
257	455478.82	4555390.93	**755**	457731.61	4554862.30	**1253**	460809.92	4553641.22	**1751**	462417.85	4551192.33
258	455483.43	4555390.67	**756**	457740.22	4554859.70	**1254**	460812.65	4553638.87	**1752**	462427.32	4551203.36
259	455487.72	4555390.72	**757**	457750.04	4554855.22	**1255**	460817.58	4553637.66	**1753**	462433.20	4551210.04
260	455491.37	4555391.24	**758**	457750.75	4554854.90	**1256**	460819.81	4553637.05	**1754**	462439.39	4551218.38
261	455495.65	4555391.60	**759**	457762.87	4554850.75	**1257**	460821.43	4553634.53	**1755**	462444.27	4551225.39
262	455499.14	4555391.64	**760**	457770.85	4554847.03	**1258**	460820.88	4553630.37	**1756**	462450.82	4551231.42
263	455501.20	4555391.98	**761**	457783.18	4554837.80	**1259**	460820.84	4553630.08	**1757**	462455.81	4551235.12
264	455509.32	4555390.49	**762**	457797.81	4554822.25	**1260**	460819.93	4553626.73	**1758**	462460.33	4551238.47
265	455514.88	4555390.08	**763**	457818.86	4554801.21	**1261**	460819.86	4553626.54	**1759**	462462.91	4551244.79
266	455519.01	4555390.28	**764**	457826.74	4554791.30	**1262**	460819.01	4553624.02	**1760**	462463.23	4551248.94
267	455522.65	4555390.64	**765**	457848.66	4554763.76	**1263**	460818.90	4553619.41	**1761**	462463.48	4551252.07
268	455526.46	4555390.85	**766**	457873.13	4554729.43	**1264**	460821.02	4553614.99	**1762**	462465.40	4551258.38
269	455529.31	4555391.99	**767**	457875.94	4554725.49	**1265**	460824.06	4553612.80	**1763**	462468.00	4551262.05

270	455532.31	4555393.45	**768**	457885.78	4554712.10	**1266**	460824.69	4553612.51	**1764**	462471.92	4551266.06
271	455535.32	4555394.12	**769**	457897.68	4554699.22	**1267**	460827.36	4553611.27	**1765**	462472.84	4551266.83
272	455537.39	4555393.67	**770**	457904.62	4554689.77	**1268**	460828.05	4553610.94	**1766**	462477.17	4551270.43
273	455542.01	4555392.45	**771**	457908.52	4554681.24	**1269**	460828.97	4553609.81	**1767**	462480.76	4551274.44
274	455545.35	4555392.02	**772**	457909.04	4554675.14	**1270**	460829.86	4553608.71	**1768**	462484.01	4551279.77
275	455548.18	4555394.59	**773**	457909.08	4554674.73	**1271**	460834.82	4553602.61	**1769**	462486.27	4551284.42
276	455548.94	4555397.14	**774**	457910.34	4554661.57	**1272**	460844.17	4553583.90	**1770**	462488.51	4551291.40
277	455550.02	4555399.85	**775**	457913.32	4554651.12	**1273**	460844.35	4553583.56	**1771**	462490.44	4551296.05
278	455550.78	4555402.88	**776**	457916.10	4554643.69	**1274**	460858.38	4553555.50	**1772**	462492.03	4551301.03
279	455550.90	4555406.05	**777**	457919.51	4554636.90	**1275**	460829.29	4553465.76	**1773**	462494.96	4551305.37
280	455552.61	4555409.57	**778**	457924.49	4554632.51	**1276**	460817.92	4553430.68	**1774**	462498.89	4551309.05
281	455553.53	4555411.96	**779**	457929.91	4554630.19	**1277**	460806.19	4553394.48	**1775**	462502.48	4551313.72
282	455554.78	4555414.20	**780**	457936.94	4554626.78	**1278**	460794.48	4553358.36	**1776**	462504.70	4551322.02
283	455555.94	4555414.88	**781**	457942.04	4554624.93	**1279**	460794.05	4553357.04	**1777**	462509.52	4551334.32
284	455557.36	4555415.71	**782**	457942.59	4554624.42	**1280**	460793.97	4553356.79	**1778**	462515.61	4551334.39
285	455558.09	4555416.14	**783**	457947.66	4554619.76	**1281**	460796.79	4553325.12	**1779**	462517.79	4551334.41
286	455565.84	4555418.05	**784**	457953.63	4554611.25	**1282**	460796.88	4553317.29	**1780**	462522.00	4551333.95
287	455568.23	4555418.64	**785**	457958.83	4554600.99	**1283**	460796.49	4553314.53	**1781**	462526.07	4551333.51
288	455569.13	4555418.96	**786**	457959.27	4554599.21	**1284**	460798.38	4553278.77	**1782**	462528.73	4551331.89
289	455569.32	4555419.03	**787**	457959.29	4554599.14	**1285**	460805.10	4553247.51	**1783**	462532.74	4551328.30
290	455575.18	4555421.10	**788**	457961.00	4554592.28	**1286**	460808.72	4553227.01	**1784**	462535.11	4551324.35
291	455581.50	4555424.03	**789**	457961.76	4554581.33	**1287**	460812.12	4553207.79	**1785**	462535.52	4551317.08
292	455593.70	4555426.71	**790**	457959.50	4554570.82	**1288**	460812.65	4553195.59	**1786**	462536.96	4551306.84
293	455595.93	4555427.98	**791**	457956.58	4554562.06	**1289**	460813.26	4553181.54	**1787**	462539.70	4551298.60
294	455599.69	4555430.12	**792**	457950.36	4554550.55	**1290**	460811.62	4553159.08	**1788**	462544.42	4551290.72
295	455605.06	4555432.88	**793**	457946.48	4554542.73	**1291**	460809.41	4553148.68	**1789**	462551.13	4551283.18
296	455612.95	4555437.57	**794**	457943.56	4554533.80	**1292**	460808.65	4553140.63	**1790**	462558.80	4551277.32
297	455617.98	4555442.24	**795**	457941.54	4554528.14	**1293**	460808.74	4553132.58	**1791**	462569.11	4551273.13
298	455624.09	4555448.66	**796**	457938.95	4554520.88	**1294**	460810.51	4553126.46	**1792**	462572.13	4551269.20
299	455628.76	4555453.54	**797**	457936.49	4554513.71	**1295**	460813.07	4553123.22	**1793**	462573.18	4551264.58
300	455631.00	4555455.88	**798**	457934.20	4554505.90	**1296**	460813.13	4553123.15	**1794**	462573.59	4551257.64
301	455635.86	4555461.50	**799**	457932.40	4554496.99	**1297**	460814.16	4553121.85	**1795**	462574.36	4551248.05
302	455638.84	4555464.55	**800**	457931.73	4554488.89	**1298**	460824.63	4553113.50	**1796**	462576.13	4551237.49
303	455641.50	4555467.59	**801**	457931.56	4554486.82	**1299**	460836.60	4553103.90	**1797**	462579.87	4551228.93
304	455643.85	4555470.32	**802**	457931.66	4554477.61	**1300**	460843.85	4553098.90	**1798**	462581.31	4551224.27
305	455645.72	4555473.84	**803**	457931.95	4554466.97	**1301**	460849.12	4553091.98	**1799**	462582.62	4551220.03
306	455647.26	4555478.30	**804**	457931.09	4554458.23	**1302**	460850.73	4553089.87	**1800**	462586.01	4551212.46
307	455648.49	4555481.49	**805**	457926.97	4554442.23	**1303**	460855.48	4553082.30	**1801**	462595.71	4551203.97
308	455650.65	4555487.23	**806**	457926.53	4554440.55	**1304**	460859.77	4553077.06	**1802**	462603.72	4551197.11
309	455653.25	4555494.12	**807**	457919.15	4554419.66	**1305**	460870.51	4553063.84	**1803**	462605.15	4551188.52
310	455656.50	4555502.70	**808**	457916.91	4554407.57	**1306**	460873.35	4553056.47	**1804**	462602.32	4551175.26
311	455657.27	4555505.25	**809**	457911.26	4554387.97	**1307**	460874.40	4553050.61	**1805**	462602.70	4551166.02
312	455659.13	4555509.24	**810**	457905.81	4554378.22	**1308**	460875.37	4553045.27	**1806**	462602.78	4551164.02
313	455660.46	4555511.58	**811**	457903.19	4554374.72	**1309**	460883.17	4553043.93	**1807**	462605.25	4551150.48
314	455661.30	4555513.07	**812**	457895.02	4554363.81	**1310**	460892.39	4553042.60	**1808**	462609.65	4551141.93
315	455661.31	4555513.08	**813**	457891.15	4554355.03	**1311**	460901.32	4553045.12	**1809**	462620.02	4551132.12
316	455664.75	4555517.41	**814**	457889.77	4554350.88	**1312**	460908.85	4553047.24	**1810**	462620.55	4551131.51
317	455668.20	4555521.57	**815**	457893.93	4554348.23	**1313**	460925.66	4553049.18	**1811**	462629.07	4551121.64
318	455672.11	4555526.22	**816**	457902.71	4554343.89	**1314**	460933.47	4553047.36	**1812**	462635.12	4551113.44
319	455674.62	4555529.27	**817**	457912.93	4554338.92	**1315**	460939.86	4553043.31	**1813**	462637.95	4551109.42
320	455677.60	4555532.80	**818**	457920.43	4554336.15	**1316**	460944.86	4553036.54	**1814**	462638.82	4551108.19
321	455679.95	4555535.52	**819**	457928.39	4554334.50	**1317**	460949.57	4553025.52	**1815**	462638.23	4551101.90
322	455682.14	4555538.41	**820**	457929.47	4554334.62	**1318**	460949.92	4553024.69	**1816**	462638.00	4551097.76
323	455684.88	4555542.32	**821**	457934.73	4554335.20	**1319**	460960.57	4553010.36	**1817**	462637.96	4551096.93
324	455688.95	4555549.33	**822**	457943.62	4554335.62	**1320**	460970.68	4553000.63	**1818**	462639.04	4551088.67
325	455693.50	4555557.91	**823**	457950.89	4554338.56	**1321**	460987.80	4552989.87	**1819**	462641.79	4551080.10
326	455698.18	4555565.59	**824**	457957.66	4554343.25	**1322**	460998.33	4552985.07	**1820**	462646.81	4551074.54
327	455701.00	4555568.95	**825**	457964.45	4554346.50	**1323**	461000.53	4552987.63	**1821**	462651.37	4551071.93
328	455704.45	4555572.49	**826**	457970.78	4554348.96	**1324**	461003.86	4552992.99	**1822**	462652.48	4551071.29
329	455706.97	4555574.26	**827**	457977.73	4554351.58	**1325**	461018.93	4553017.22	**1823**	462660.81	4551065.43
330	455714.40	4555577.37	**828**	457985.65	4554354.05	**1326**	461028.94	4553030.04	**1824**	462663.83	4551061.83
331	455722.49	4555578.57	**829**	457993.74	4554354.62	**1327**	461041.90	4553044.35	**1825**	462665.57	4551054.57
332	455726.46	4555578.13	**830**	458001.52	4554354.55	**1328**	461052.78	4553056.36	**1826**	462665.66	4551046.63
333	455727.73	4555578.00	**831**	458008.36	4554353.20	**1329**	461063.44	4553062.72	**1827**	462668.05	4551040.37
334	455733.78	4555576.95	**832**	458014.27	4554350.09	**1330**	461080.69	4553073.03	**1828**	462676.71	4551035.51
335	455739.82	4555576.71	**833**	458027.74	4554338.81	**1331**	461108.83	4553084.63	**1829**	462680.38	4551032.57
336	455743.49	4555577.27	**834**	458036.10	4554330.32	**1332**	461126.73	4553088.01	**1830**	462682.11	4551025.98
337	455744.25	4555577.39	**835**	458040.11	4554326.25	**1333**	461138.17	4553087.51	**1831**	462679.88	4551018.34

338	455745.83	4555578.68	**836**	458061.08	4554311.72	**1334**	461145.97	4553086.33	**1832**	462679.67	4551017.21
339	455747.38	4555581.56	**837**	458071.46	4554307.24	**1335**	461150.12	4553084.15	**1833**	462678.32	4551010.05
340	455749.10	4555583.96	**838**	458076.66	4554306.92	**1336**	461155.72	4553080.40	**1834**	462679.44	4550998.82
341	455753.04	4555586.54	**839**	458080.36	4554306.70	**1337**	461158.17	4553079.30	**1835**	462683.19	4550989.27
342	455760.01	4555588.05	**840**	458084.12	4554306.68	**1338**	461160.19	4553078.39	**1836**	462689.56	4550981.73
343	455762.37	4555588.50	**841**	458088.37	4554306.65	**1339**	461164.79	4553079.08	**1837**	462701.29	4550972.52
344	455767.14	4555589.41	**842**	458088.93	4554306.64	**1340**	461168.41	4553081.66	**1838**	462721.07	4550928.08
345	455772.32	4555594.55	**843**	458098.42	4554309.93	**1341**	461169.65	4553084.06	**1839**	462737.13	4550911.74
346	455776.18	4555599.09	**844**	458106.95	4554313.52	**1342**	461171.18	4553089.00	**1840**	462748.60	4550908.91
347	455778.59	4555601.92	**845**	458111.15	4554315.88	**1343**	461172.05	4553096.47	**1841**	462770.22	4550906.41
348	455783.46	4555606.42	**846**	458115.32	4554318.22	**1344**	461172.58	4553105.53	**1842**	462781.46	4550905.48
349	455784.11	4555608.57	**847**	458123.05	4554322.44	**1345**	461172.80	4553127.76	**1843**	462797.12	4550905.66
350	455784.53	4555609.93	**848**	458131.58	4554326.03	**1346**	461173.16	4553138.09	**1844**	462799.52	4550905.93
351	455785.45	4555613.12	**849**	458141.07	4554329.95	**1347**	461173.81	4553150.96	**1845**	462811.50	4550907.30
352	455785.88	4555616.77	**850**	458148.17	4554333.21	**1348**	461173.81	4553164.46	**1846**	462808.57	4550859.29
353	455787.74	4555620.92	**851**	458154.98	4554335.35	**1349**	461175.76	4553179.51	**1847**	462793.83	4549906.93
354	455788.17	4555621.57	**852**	458165.60	4554337.22	**1350**	461185.29	4553178.56	**1848**	462415.83	4549780.93
355	455790.86	4555625.57	**853**	458190.13	4554344.33	**1351**	461194.30	4553177.87	**1849**	462401.83	4548751.93
356	455795.73	4555630.54	**854**	458202.77	4554349.40	**1352**	461206.75	4553176.96	**1850**	462513.83	4548226.93
357	455800.14	4555633.61	**855**	458212.10	4554353.31	**1353**	461221.08	4553173.68	**1851**	462688.83	4547918.93
358	455804.36	4555635.03	**856**	458217.30	4554356.71	**1354**	461231.43	4553171.15	**1852**	462135.83	4547204.93
359	455805.04	4555635.26	**857**	458223.58	4554362.66	**1355**	461244.74	4553164.69	**1853**	461204.83	4547260.93
360	455806.60	4555635.45	**858**	458228.90	4554369.86	**1356**	461245.91	4553163.65	**1854**	459965.83	4547162.93
361	455812.02	4555636.13	**859**	458231.23	4554374.50	**1357**	461253.83	4553156.59	**1855**	459461.83	4547120.93
362	455817.58	4555636.19	**860**	458233.41	4554377.70	**1358**	461261.60	4553148.74	**1856**	459272.83	4547281.93
363	455819.64	4555636.22	**861**	458236.69	4554382.66	**1359**	461266.16	4553142.97	**1857**	459013.83	4547379.93
364	455828.54	4555635.84	**862**	458240.14	4554386.82	**1360**	461269.66	4553137.71	**1858**	458390.83	4546651.93
365	455833.87	4555635.45	**863**	458243.13	4554388.61	**1361**	461273.22	4553127.43	**1859**	458173.83	4546273.93
366	455836.01	4555635.29	**864**	458247.57	4554389.93	**1362**	461282.33	4553117.75	**1860**	457767.83	4546959.93
367	455836.99	4555635.45	**865**	458252.96	4554390.62	**1363**	461292.27	4553104.89	**1861**	457529.83	4547134.93
368	455840.29	4555635.98	**866**	458259.16	4554389.90	**1364**	461297.44	4553092.25	**1862**	457410.83	4547491.93
369	455845.66	4555638.74	**867**	458266.01	4554388.07	**1365**	461300.45	4553084.08	**1863**	457277.83	4547575.93
370	455853.39	4555642.48	**868**	458268.79	4554386.56	**1366**	461303.18	4553076.96	**1864**	457165.83	4548590.93
371	455857.96	4555646.19	**869**	458270.00	4554385.90	**1367**	461311.21	4553068.85	**1865**	456829.83	4549136.93
372	455858.96	4555646.98	**870**	458274.34	4554381.18	**1368**	461316.51	4553063.02	**1866**	456472.83	4550452.93
373	455862.20	4555649.57	**871**	458277.53	4554376.51	**1369**	461317.64	4553061.78	**1867**	455842.83	4551635.93
374	455865.34	4555653.10	**872**	458278.22	4554375.51	**1370**	461327.76	4553056.34	**1868**	455016.83	4552818.93
375	455865.81	4555653.71	**873**	458283.44	4554363.82	**1371**	461344.23	4553050.97	**1869**	454074.83	4553953.23
376	455868.31	4555656.94	**874**	458291.88	4554347.72	**1372**	461353.79	4553048.43	**1870**	454015.68	4554061.46
377	455872.83	4555664.30	**875**	458303.52	4554329.27	**1373**	461365.73	4553045.92	**1871**	454013.14	4554066.12
378	455875.95	4555669.26	**876**	458315.67	4554303.90	**1374**	461379.00	4553042.37	**1872**	454009.03	4554073.63
379	455878.30	4555672.46	**877**	458321.50	4554280.68	**1375**	461388.01	4553041.68	**1873**	454009.54	4554074.11
380	455880.97	4555674.72	**878**	458326.00	4554257.44	**1376**	461399.38	4553042.60	**1874**	454014.43	4554071.91
381	455886.02	4555677.16	**879**	458326.35	4554253.06	**1377**	461404.64	4553045.57	**1875**	454021.77	4554078.86
382	455890.76	4555679.91	**880**	458326.92	4554245.80	**1378**	461411.18	4553051.74	**1876**	454024.64	4554085.47
383	455897.87	4555683.17	**881**	458393.15	4554254.45	**1379**	461415.73	4553055.60	**1877**	454027.42	4554088.40
384	455903.71	4555685.62	**882**	458398.64	4554266.63	**1380**	461421.93	4553060.86	**1878**	454029.62	4554090.71
385	455910.04	4555687.75	**883**	458401.54	4554273.07	**1381**	461430.59	4553067.57	**1879**	454033.21	4554096.46
386	455923.48	4555692.51	**884**	458408.35	4554285.06	**1382**	461437.44	4553070.30	**1880**	454034.02	4554097.76
387	455932.01	4555696.26	**885**	458415.83	4554295.73	**1383**	461446.16	4553070.93	**1881**	454034.77	4554105.61
388	455939.45	4555698.41	**886**	458423.03	4554302.76	**1384**	461453.58	4553070.22	**1882**	454040.23	4554117.58
389	455944.65	4555702.28	**887**	458435.75	4554318.46	**1385**	461462.61	4553067.68	**1883**	454041.12	4554120.67
390	455949.85	4555705.36	**888**	458448.17	4554331.50	**1386**	461465.05	4553066.62	**1884**	454046.16	4554138.09
391	455958.86	4555709.43	**889**	458456.69	4554339.21	**1387**	461478.17	4553060.92	**1885**	454050.40	4554146.93
392	455958.87	4555709.43	**890**	458472.76	4554351.31	**1388**	461503.30	4553048.72	**1886**	454051.77	4554149.78
393	455971.24	4555710.21	**891**	458499.09	4554363.52	**1389**	461534.58	4553034.47	**1887**	454048.80	4554151.71
394	455977.97	4555711.29	**892**	458523.78	4554374.06	**1390**	461571.39	4553019.22	**1888**	454055.93	4554165.37
395	455979.80	4555711.58	**893**	458544.20	4554381.90	**1391**	461597.36	4553007.19	**1889**	454062.25	4554175.81
396	455982.00	4555713.35	**894**	458556.40	4554385.02	**1392**	461617.79	4552997.73	**1890**	454068.16	4554185.40
397	455984.51	4555716.08	**895**	458564.68	4554384.45	**1393**	461657.36	4552979.98	**1891**	454069.07	4554191.43
398	455986.17	4555719.62	**896**	458570.56	4554381.60	**1394**	461663.34	4552977.30	**1892**	454071.40	4554196.22
399	455986.99	4555721.35	**897**	458572.00	4554380.90	**1395**	461689.10	4552964.68	**1893**	454078.91	4554212.97
400	455989.46	4555727.09	**898**	458580.60	4554380.99	**1396**	461695.71	4552960.30	**1894**	454080.69	4554216.56
401	455990.17	4555728.42	**899**	458586.50	4554385.69	**1397**	461704.25	4552954.90	**1895**	454087.94	4554231.14
402	455993.97	4555735.56	**900**	458587.61	4554386.45	**1398**	461708.11	4552950.07	**1896**	454092.58	4554239.73
403	455994.05	4555735.66	**901**	458593.39	4554390.40	**1399**	461710.30	4552943.75	**1897**	454094.11	4554242.55
404	455995.06	4555736.95	**902**	458612.80	4554399.89	**1400**	461708.46	4552938.22	**1898**	454097.30	4554257.99
405	455997.88	4555740.53	**903**	458638.82	4554410.11	**1401**	461706.64	4552930.79	**1899**	454098.07	4554276.07

406	456001.82	4555743.75	**904**	458667.20	4554416.73	**1402**	461705.48	4552920.82	**1900**	454098.18	4554281.40
407	456006.39	4555746.66	**905**	458675.83	4554417.04	**1403**	461705.57	4552913.20	**1901**	454098.43	4554293.58
408	456006.62	4555746.66	**906**	458685.10	4554421.38	**1404**	461706.51	4552905.17	**1902**	454097.54	4554309.67
409	456011.63	4555746.72	**907**	458714.75	4554438.87	**1405**	461707.63	4552899.89	**1903**	454096.59	4554319.88
410	456017.35	4555746.47	**908**	458741.84	4554458.66	**1406**	461709.18	4552893.98	**1904**	454094.47	4554333.16
411	456022.31	4555747.01	**909**	458748.90	4554451.06	**1407**	461710.51	4552889.12	**1905**	454090.21	4554350.76
412	456023.85	4555747.18	**910**	458754.70	4554444.83	**1408**	461712.50	4552881.31	**1906**	454092.59	4554363.25
413	456032.73	4555747.92	**911**	458776.38	4554419.04	**1409**	461711.73	4552874.53	**1907**	454094.83	4554375.32
414	456038.63	4555747.28	**912**	458788.47	4554399.06	**1410**	461709.91	4552867.09	**1908**	454097.41	4554380.03
415	456039.41	4555747.20	**913**	458793.51	4554384.09	**1411**	461707.27	4552857.75	**1909**	454097.85	4554380.82
416	456043.56	4555745.66	**914**	458797.42	4554375.24	**1412**	461705.03	4552849.68	**1910**	454103.36	4554388.72
417	456046.29	4555743.15	**915**	458803.00	4554368.95	**1413**	461702.55	4552844.78	**1911**	454110.32	4554404.35
418	456048.55	4555739.52	**916**	458809.22	4554362.25	**1414**	461697.31	4552839.85	**1912**	454117.52	4554424.03
419	456052.56	4555736.08	**917**	458815.83	4554358.09	**1415**	461691.43	4552835.55	**1913**	454121.12	4554427.30
420	456058.01	4555732.01	**918**	458828.59	4554353.15	**1416**	461685.57	4552829.97	**1914**	454123.90	4554428.87
421	456063.37	4555728.23	**919**	458840.05	4554350.53	**1417**	461679.49	4552824.40	**1915**	454132.70	4554431.21
422	456063.77	4555727.95	**920**	458853.21	4554348.14	**1418**	461679.42	4552824.32	**1916**	454144.62	4554429.25
423	456067.78	4555724.66	**921**	458862.98	4554344.87	**1419**	461673.84	4552818.62	**1917**	454156.39	4554429.10
424	456073.87	4555719.17	**922**	458863.31	4554344.81	**1420**	461670.29	4552814.34	**1918**	454167.77	4554433.62
425	456080.11	4555712.60	**923**	458873.59	4554343.08	**1421**	461667.61	4552808.17	**1919**	454168.38	4554433.86
426	456080.14	4555712.57	**924**	458875.55	4554342.51	**1422**	461665.57	4552801.37	**1920**	454170.50	4554437.03
427	456088.13	4555708.69	**925**	458884.00	4554340.03	**1423**	461664.99	4552799.07	**1921**	454174.71	4554443.32
428	456096.54	4555707.57	**926**	458891.88	4554336.31	**1424**	461663.74	4552794.15	**1922**	454175.00	4554454.94
429	456096.64	4555707.56	**927**	458895.50	4554334.09	**1425**	461663.59	4552789.28	**1923**	454174.59	4554456.70
430	456096.87	4555707.53	**928**	458905.10	4554328.20	**1426**	461661.98	4552781.85	**1924**	454172.79	4554464.44
431	456105.28	4555708.10	**929**	458913.65	4554320.89	**1427**	461658.64	4552778.00	**1925**	454170.74	4554468.59
432	456107.62	4555709.72	**930**	458924.93	4554316.15	**1428**	461653.81	4552774.35	**1926**	454167.91	4554474.33
433	456109.22	4555710.84	**931**	458937.67	4554312.70	**1429**	461649.21	4552768.79	**1927**	454159.74	4554491.04
434	456110.78	4555713.72	**932**	458945.49	4554313.84	**1430**	461645.88	4552763.88	**1928**	454156.97	4554500.39
435	456112.63	4555718.03	**933**	458951.17	4554316.87	**1431**	461645.45	4552763.42	**1929**	454156.90	4554506.41
436	456112.90	4555722.64	**934**	458953.87	4554321.77	**1432**	461642.75	4552760.52	**1930**	454160.31	4554511.78
437	456112.79	4555723.39	**935**	458955.70	4554328.36	**1433**	461644.84	4552751.42	**1931**	454160.75	4554512.48
438	456112.38	4555726.12	**936**	458960.44	4554340.06	**1434**	461648.13	4552741.53	**1932**	454167.22	4554515.68
439	456110.75	4555729.92	**937**	458964.18	4554346.03	**1435**	461654.61	4552730.09	**1933**	454168.27	4554516.20
440	456109.62	4555732.90	**938**	458970.03	4554352.87	**1436**	461659.19	4552723.93	**1934**	454173.45	4554516.26
441	456108.95	4555734.66	**939**	458982.60	4554364.66	**1437**	461666.30	4552714.35	**1935**	454187.74	4554515.73
442	456108.09	4555739.89	**940**	458985.68	4554372.95	**1438**	461668.84	4552700.88	**1936**	454201.69	4554516.99
443	456108.03	4555740.97	**941**	458990.24	4554380.84	**1439**	461665.07	4552682.97	**1937**	454207.19	4554517.49
444	456107.90	4555743.38	**942**	458997.33	4554390.45	**1440**	461656.60	4552663.14	**1938**	454210.76	4554518.59
445	456109.28	4555747.05	**943**	459002.74	4554398.56	**1441**	461653.48	4552655.84	**1939**	454223.66	4554522.58
446	456110.41	4555748.45	**944**	459010.46	4554409.23	**1442**	461648.14	4552636.72	**1940**	454227.04	4554525.08
447	456111.48	4555749.77	**945**	459018.89	4554428.13	**1443**	461647.40	4552632.22	**1941**	454229.40	4554526.83
448	456112.25	4555751.05	**946**	459019.95	4554430.52	**1444**	461644.06	4552611.67	**1942**	454248.18	4554540.70
449	456115.31	4555755.91	**947**	459025.13	4554440.10	**1445**	461641.26	4552606.58	**1943**	454263.43	4554554.46
450	456115.37	4555756.01	**948**	459033.24	4554452.90	**1446**	461638.05	4552600.77	**1944**	454274.06	4554567.60
451	456117.93	4555754.61	**949**	459040.12	4554462.29	**1447**	461635.21	4552595.61	**1945**	454277.62	4554574.64
452	456121.15	4555750.68	**950**	459053.29	4554477.06	**1448**	461634.39	4552594.13	**1946**	454277.98	4554575.09
453	456122.16	4555749.62	**951**	459068.24	4554494.45	**1449**	461632.39	4552590.49	**1947**	454280.80	4554578.60
454	456125.49	4555746.12	**952**	459068.55	4554494.80	**1450**	461623.75	4552582.06	**1948**	454283.61	4554589.98
455	456128.40	4555743.89	**953**	459085.07	4554512.57	**1451**	461619.79	4552580.38	**1949**	454289.39	4554610.77
456	456132.22	4555740.96	**954**	459095.94	4554524.34	**1452**	461618.06	4552579.65	**1950**	454292.22	4554620.89
457	456135.80	4555739.61	**955**	459109.50	4554542.07	**1453**	461615.06	4552578.38	**1951**	454294.94	4554627.78
458	456137.65	4555738.91	**956**	459111.03	4554551.95	**1454**	461606.75	4552575.91	**1952**	454296.82	4554634.66
459	456138.76	4555738.49	**957**	459111.47	4554554.79	**1455**	461597.66	4552572.63	**1953**	454299.20	4554646.73
460	456148.62	4555736.86	**958**	459116.14	4554558.62	**1456**	461590.56	4552568.57	**1954**	454300.30	4554660.89
461	456149.98	4555736.78	**959**	459130.56	4554570.47	**1457**	461585.85	4552563.76	**1955**	454301.86	4554670.99
462	456154.98	4555736.46	**960**	459144.83	4554586.04	**1458**	461583.56	4552556.19	**1956**	454305.19	4554675.03
463	456164.38	4555734.03	**961**	459155.13	4554599.13	**1459**	461586.44	4552547.09	**1957**	454305.59	4554675.51
464	456169.33	4555731.38	**962**	459171.70	4554620.22	**1460**	461596.53	4552532.52	**1958**	454312.08	4554683.43
465	456179.07	4555727.05	**963**	459172.67	4554621.43	**1461**	461607.52	4552509.22	**1959**	454317.04	4554690.63
466	456186.41	4555723.32	**964**	459201.70	4554657.88	**1462**	461632.07	4552480.52	**1960**	454320.04	4554698.23
467	456197.07	4555722.01	**965**	459214.82	4554668.35	**1463**	461654.54	4552458.94	**1961**	454320.79	4554705.80
468	456198.49	4555721.41	**966**	459215.17	4554668.66	**1464**	461678.10	4552447.30	**1962**	454320.34	4554707.18
469	456199.62	4555720.93	**967**	459216.72	4554670.00	**1465**	461688.51	4552440.60	**1963**	454319.19	4554710.68
470	456203.92	4555719.55	**968**	459224.78	4554676.94	**1466**	461700.50	4552432.87	**1964**	454324.16	4554716.90
471	456209.01	4555718.82	**969**	459247.97	4554684.88	**1467**	461708.54	4552423.83	**1965**	454331.33	4554727.06
472	456212.60	4555718.86	**970**	459257.98	4554689.23	**1468**	461716.66	4552408.05	**1966**	454338.77	4554737.65
473	456214.98	4555718.89	**971**	459265.61	4554693.02	**1469**	461717.97	4552398.14	**1967**	454346.34	4554749.08

474	456215.68	4555718.89	**972**	459272.17	4554698.39	**1470**	461717.38	4552380.27	**1968**	454351.02	4554756.14
475	456220.14	4555718.15	**973**	459273.95	4554704.50	**1471**	461717.13	4552367.16	**1969**	454357.88	4554760.15
476	456220.22	4555718.08	**974**	459274.64	4554713.24	**1472**	461716.15	4552348.89	**1970**	454359.09	4554760.85
477	456222.23	4555716.40	**975**	459276.17	4554718.82	**1473**	461713.10	4552338.14	**1971**	454365.53	4554768.54
478	456222.38	4555716.27	**976**	459279.03	4554721.91	**1474**	461712.23	4552336.24	**1972**	454371.69	4554781.21
479	456224.65	4555712.33	**977**	459280.61	4554723.63	**1475**	461706.51	4552323.77	**1973**	454372.34	4554783.90
480	456224.67	4555710.94	**978**	459285.63	4554724.75	**1476**	461691.69	4552300.57	**1974**	454375.30	4554796.10
481	456224.69	4555708.83	**979**	459294.85	4554728.56	**1477**	461681.51	4552288.94	**1975**	454376.17	4554805.63
482	456226.03	4555702.82	**980**	459304.79	4554738.73	**1478**	461674.83	4552282.91	**1976**	454378.52	4554820.78
483	456228.95	4555697.61	**981**	459312.08	4554749.13	**1479**	461666.60	4552272.89	**1977**	454381.62	4554831.18
484	456232.47	4555694.86	**982**	459315.41	4554758.70	**1480**	461661.53	4552265.29	**1978**	454385.16	4554839.76
485	456233.76	4555693.85	**983**	459318.88	4554762.25	**1481**	461652.96	4552250.90	**1979**	454393.15	4554863.94
486	456243.81	4555689.84	**984**	459322.47	4554765.93	**1482**	461646.74	4552239.32	**1980**	454399.40	4554879.84
487	456251.42	4555690.40	**985**	459332.76	4554768.69	**1483**	461641.71	4552228.14	**1981**	454404.41	4554894.88
488	456256.87	4555692.63	**986**	459341.23	4554768.52	**1484**	461637.49	4552215.79	**1982**	454411.48	4554913.59
489	456257.13	4555692.74	**987**	459347.76	4554768.75	**1485**	461635.20	4552207.42	**1983**	454416.39	4554924.71
490	456258.22	4555693.18	**988**	459352.61	4554768.92	**1486**	461632.15	4552196.27	**1984**	454420.74	4554936.80
491	456258.64	4555693.61	**989**	459363.45	4554770.10	**1487**	461627.36	4552165.37	**1985**	454432.11	4554958.64
492	456261.24	4555696.27	**990**	459373.72	4554774.46	**1488**	461627.22	4552164.46	**1986**	454437.24	4554975.08
493	456261.51	4555696.55	**991**	459374.01	4554774.66	**1489**	461618.86	4552143.85	**1987**	454438.71	4554981.68
494	456263.65	4555699.55	**992**	459374.58	4554775.05	**1490**	461609.12	4552127.20	**1988**	454439.69	4554994.01
495	456264.48	4555700.72	**993**	459380.28	4554779.03	**1491**	461606.68	4552124.52	**1989**	454440.71	4555002.43
496	456266.57	4555704.13	**994**	459385.52	4554783.85	**1492**	461599.32	4552116.50	**1990**	454443.54	4555011.56
497	456266.98	4555704.81	**995**	459391.89	4554791.05	**1493**	461588.81	4552109.76	**1991**	454449.78	4555027.35
498	456267.27	4555705.29	**996**	459393.10	4554792.41	**1494**	461576.33	4552102.34			

VENDIM
Nr. 177, datë 19.3.2026

PËR SHPALLJEN E DISA ZONAVE ME PËRPARËSI ZHVILLIMIN E EKONOMISË MALORE NË BASHKINË KAVAJË

Në mbështetje të nenit 100 të Kushtetutës dhe të pikës 1, të nenit 4, të ligjit nr. 20/2025, "Për paketën e maleve", me propozimin e ministrit të Shtetit për Pushtetin Vendor, Këshilli i Ministrave

VENDOSI:

1. Shpalljen "Zonë me përparësi zhvillimin e ekonomisë malore" të disa zonave në territorin e Bashkisë Kavajë, si më poshtë vijon:

a) Zona nr. 1, fshati Kanaparaj, pjesë e Njësisë Administrative Golem, Bashkia Kavajë, qarku Tiranë, me sipërfaqe 17 (shtatëmbëdhjetë) ha, sipas hartës në sistemin KRGJSH;

b) Zona nr. 2, fshati Seferaj, pjesë e Njësisë Administrative Golem, Bashkia Kavajë, qarku Tiranë, me sipërfaqe 80 (tetëdhjetë) ha, sipas hartës në sistemin KRGJSH;

c) Zona nr. 3, fshati Çetë, pjesë e Njësisë Administrative Helmas, Bashkia Kavajë, qarku Tiranë, me sipërfaqe 38 (tridhjetë e tetë) ha, sipas hartës në sistemin KRGJSH;

ç) Zona nr. 4, fshati Zikular, pjesë e Njësisë Administrative Helmas, Bashkia Kavajë, qarku Tiranë, me sipërfaqe 32 (tridhjetë e dy) ha, sipas hartës në sistemin KRGJSH;

d) Zona nr. 5, fshati Habilaj, pjesë e Njësisë Administrative Helmas, Bashkia Kavajë, qarku Tiranë, me sipërfaqe 47 (dyzet e shtatë) ha, sipas hartës në sistemin KRGJSH;

dh) Zona nr. 6, fshati Habilaj, pjesë e Njësisë Administrative Helmas, Bashkia Kavajë, qarku Tiranë, me sipërfaqe 110 (njëqind e dhjetë) ha, sipas hartës në sistemin KRGJSH;

e) Zona nr. 7, fshati Peqinaj, pjesë e Njësisë Administrative Synej, Bashkia Kavajë, qarku Tiranë, me sipërfaqe 13 (trembëdhjetë) ha, sipas hartës në sistemin KRGJSH;

ë) Zona nr. 8, fshatrat Peqinaj dhe Bago, pjesë të Njësisë Administrative Synej, Bashkia Kavajë, Qarku Tiranë, me sipërfaqe 81 (tetëdhjetë e një) ha, sipas hartës në sistemin KRGJSH;

f) Zona nr. 9, fshati Peqinaj, pjesë e Njësisë Administrative Synej, Bashkia Kavajë, qarku Tiranë, me sipërfaqe 101 (njëqind e një) ha, sipas hartës në sistemin KRGJSH.

2. Shtrirja, kufijtë dhe pikat e hyrjes e të daljes së këtyre zonave përcaktohen në hartën treguese sipas sistemit KRGJSH, që i bashkëlidhet këtij vendimi.

3. Llojet e aktiviteteve, që do të zhvillohen në këto zona, janë:

a) të zhvillimit ekonomik;

b) të zhvillimit industrial;

c) të zhvillimit turistik.

4. Ngarkohen Ministria e Ekonomisë dhe Inovacionit, Agjencia Shtetërore e Kadastrës dhe Bashkia Kavajë për zbatimin e këtij vendimi.

Ky vendim hyn në fuqi pas botimit në Fletoren Zyrtare.

KRYEMINISTËR
Edi Rama

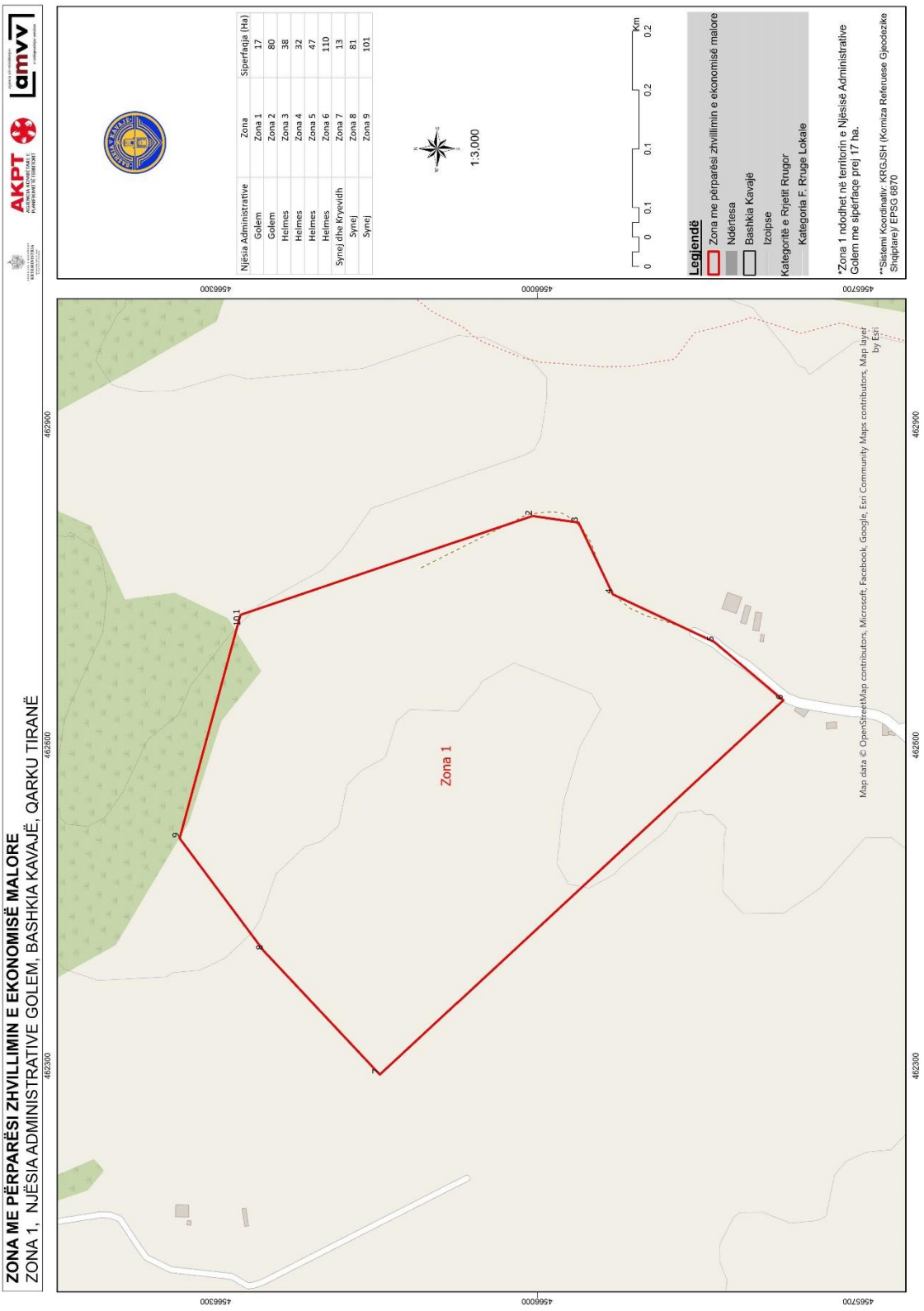
ZONA ME PËRPARËSI ZHVILLIMIN E EKONOMISË MALORE
ZONA 1, NJËSIA ADMINISTRATIVE GOLEM, BASHKIA KAVAJË, QARKU TIRANË
AKPT
amvv
Njësia Administrative
Golem
Golem
Helmes
Helmes
Helmes
Helmes
Symaj dhe Kryevidh
Synej
Synej
Zona
Zona 1
Zona 2
Zona 3
Zona 4
Zona 5
Zona 6
Zona 7
Zona 8
Zona 9
Siperfagja (Ha)
17
80
38
32
47
110
13
81
101
1:3,000
Km
0 0 0.1 0.1 0.2 0.2
Legjendë
Zona me përparësi zhvillimin e ekonomisë malore
Ndërtesa
Bashkia Kavajë
Izolipse
Kategoritë e Rrjetit Rrugor
Kategoria F. Rruge Lokale
*Zona 1 ndodhet në territorin e Njësisë Administrative Golem me sipërfaqe prej 17 ha.
**Sistemi Koordinativ: KRGJSH (Komiza Referuese Gjeodezike Shqiptare)/ EPSG 6870
Zona 1
Map data © OpenStreetMap contributors, Microsoft, Facebook, Google, Esri Community Maps contributors, Map layer by Esri
456300
456000
455700
462900
462600
462300

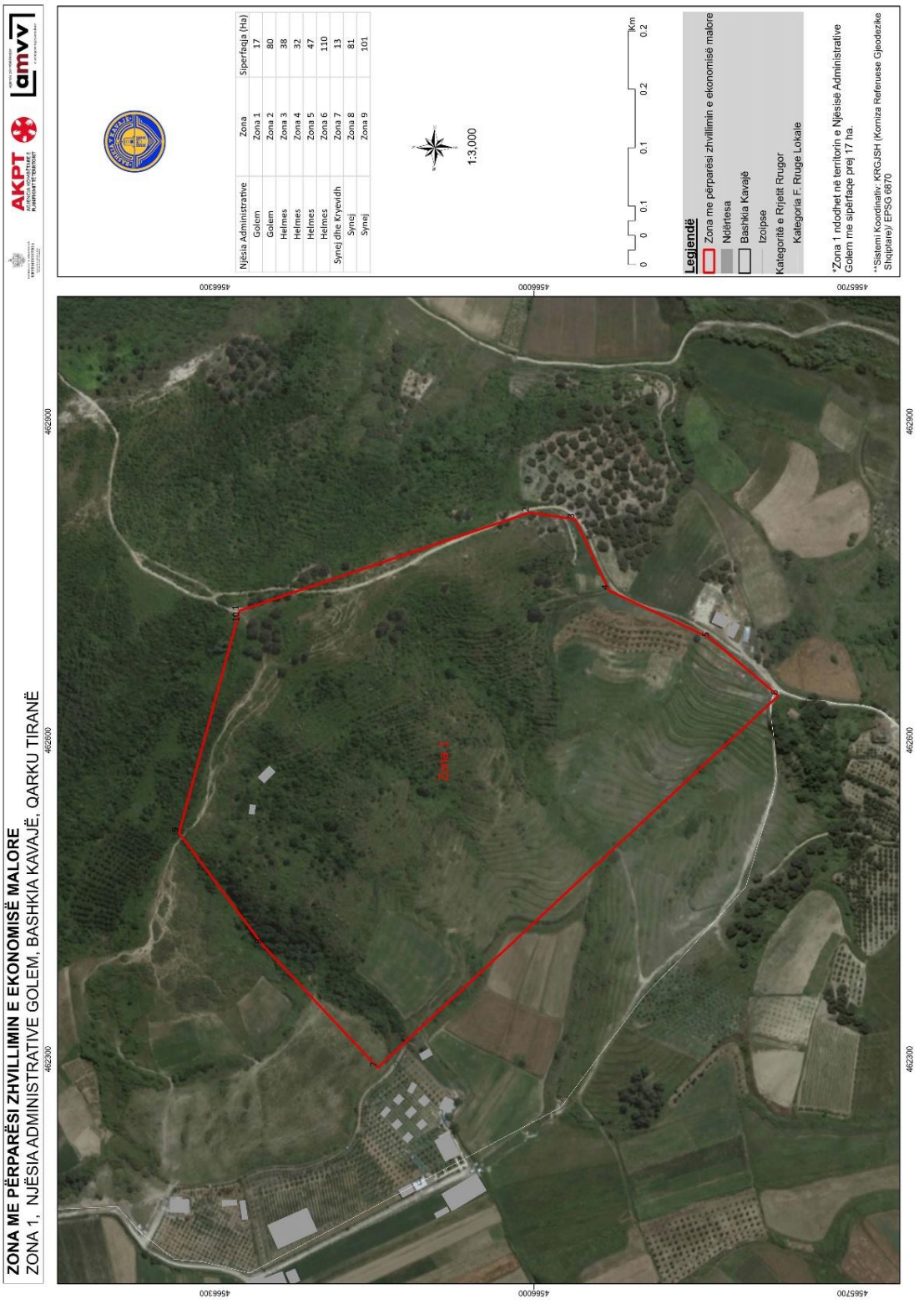
ZONA ME PËRPARËSI ZHVILLIMIN E EKONOMISË MALORE
ZONA 1, NJËSIA ADMINISTRATIVE GOLEM, BASHKIA KAVAJË, QARKU TIRANË
AKPT
amvv
Njësia Administrative
Golem
Golem
Helmes
Helmes
Helmes
Helmes
Synej dhe Kryevidh
Synej
Synej
Zona
Zona 1
Zona 2
Zona 3
Zona 4
Zona 5
Zona 6
Zona 7
Zona 8
Zona 9
Sipërfaqja (Ha)
17
80
38
32
47
110
13
81
101
1:3,000
Km
0 0 0.1 0.1 0.2 0.2
Legjendë
Zona me përparësi zhvillimin e ekonomisë malore
Ndërtesa
Bashkia Kavajë
Izolipse
Kategoritë e Rjetit Rrugor
Kategoria F. Rruge Lokale
*Zona 1 ndodhet në territorin e Njësisë Administrative Golem me sipërfaqe prej 17 ha.
**Sistemi Koordinativ: KRGJSH (Koniza Referuese Gjeodezike Shqiptare)/ EPSG 6870
Zona 1
462300
462600
462900
4566300
4566000
4565700

Zona 1 Njësia Administrative Golem		
Nr.	**Koordinata X**	**Koordinata Y**
1	462721.85	4566276.98
2	462814.32	4566004.25
3	462808.13	4565961.32
4	462741	4565929.27
5	462696.54	4565834.58
6	462641.93	4565769.96
7	462291.9	4566146.78
8	462407.72	4566255.37
9	462512.86	4566333.81
10	462721.85	4566276.98

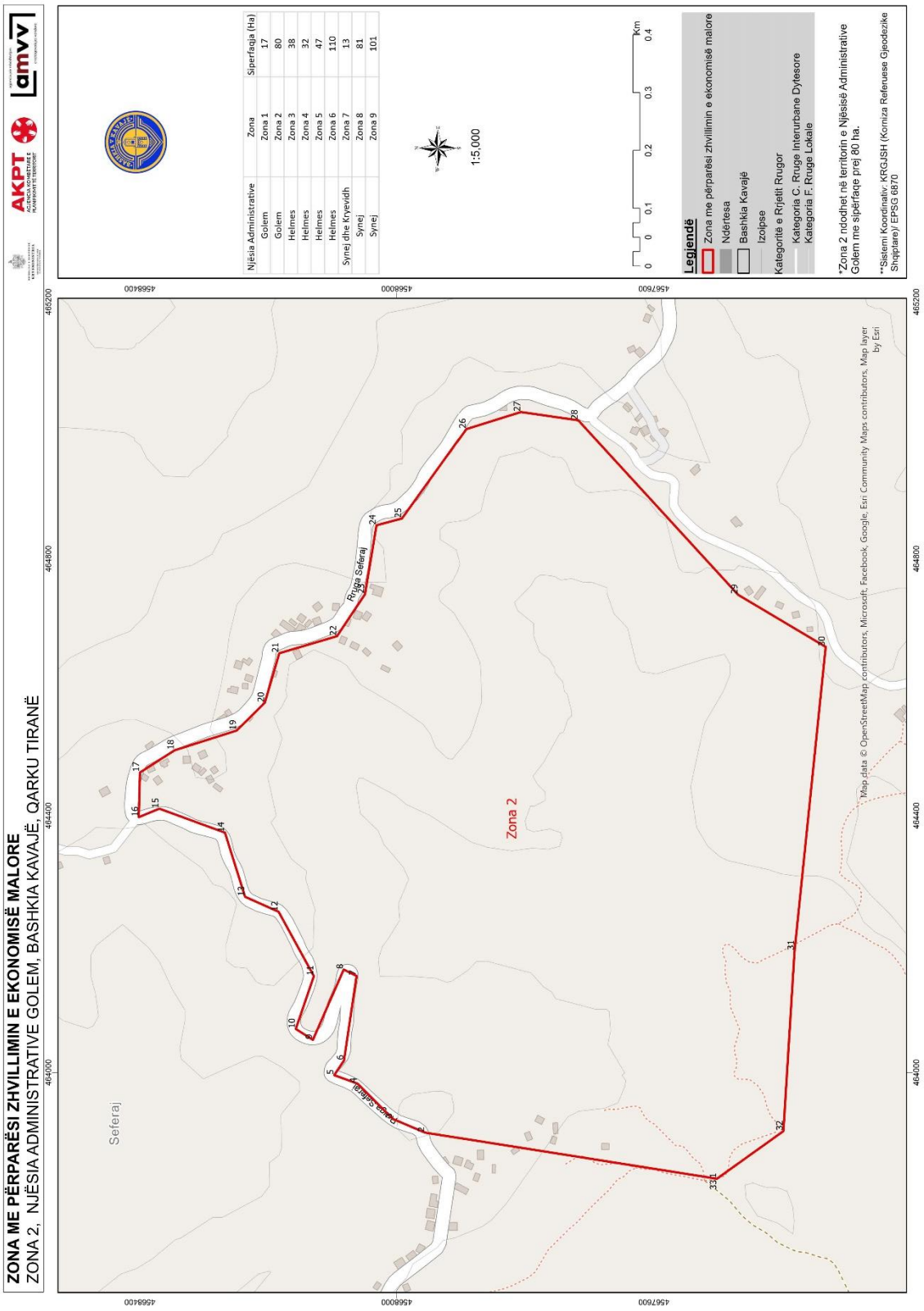
ZONA ME PËRPARËSI ZHVILLIMIN E EKONOMISË MALORE
ZONA 2, NJËSIA ADMINISTRATIVE GOLEM, BASHKIA KAVAJË, QARKU TIRANË
AKPT
amvv
Njësia Administrative
Golem
Golem
Helmes
Helmes
Helmes
Synej dhe Kryevidh
Synej
Synej
Zona
Zona 1
Zona 2
Zona 3
Zona 4
Zona 5
Zona 6
Zona 7
Zona 8
Zona 9
Sipërfaqja (Ha)
17
80
38
32
47
110
13
81
101
1:5,000
Km
0 0,1 0,2 0,3 0,4
Legjendë
Zona me përparësi zhvillimin e ekonomisë malore
Ndërtesa
Bashkia Kavajë
Izolipse
Kategoritë e Rrjetit Rrugor
Kategoria C. Rruge Interurbane Dytesore
Kategoria F. Rruge Lokale
*Zona 2 ndodhet në territorin e Njësisë Administrative Golem me sipërfaqe prej 80 ha.
**Sistemi Koordinativ: KRGJSH (Korniza Referuese Gjeodezike Shqiptare)/ EPSG 6870
Zona 2
Rruga Seferaj
Seferaj
Map data © OpenStreetMap contributors, Microsoft, Facebook, Google, Esri Community Maps contributors, Map layer by Esri
456400
456800
457600
465200
464800
464400
464000

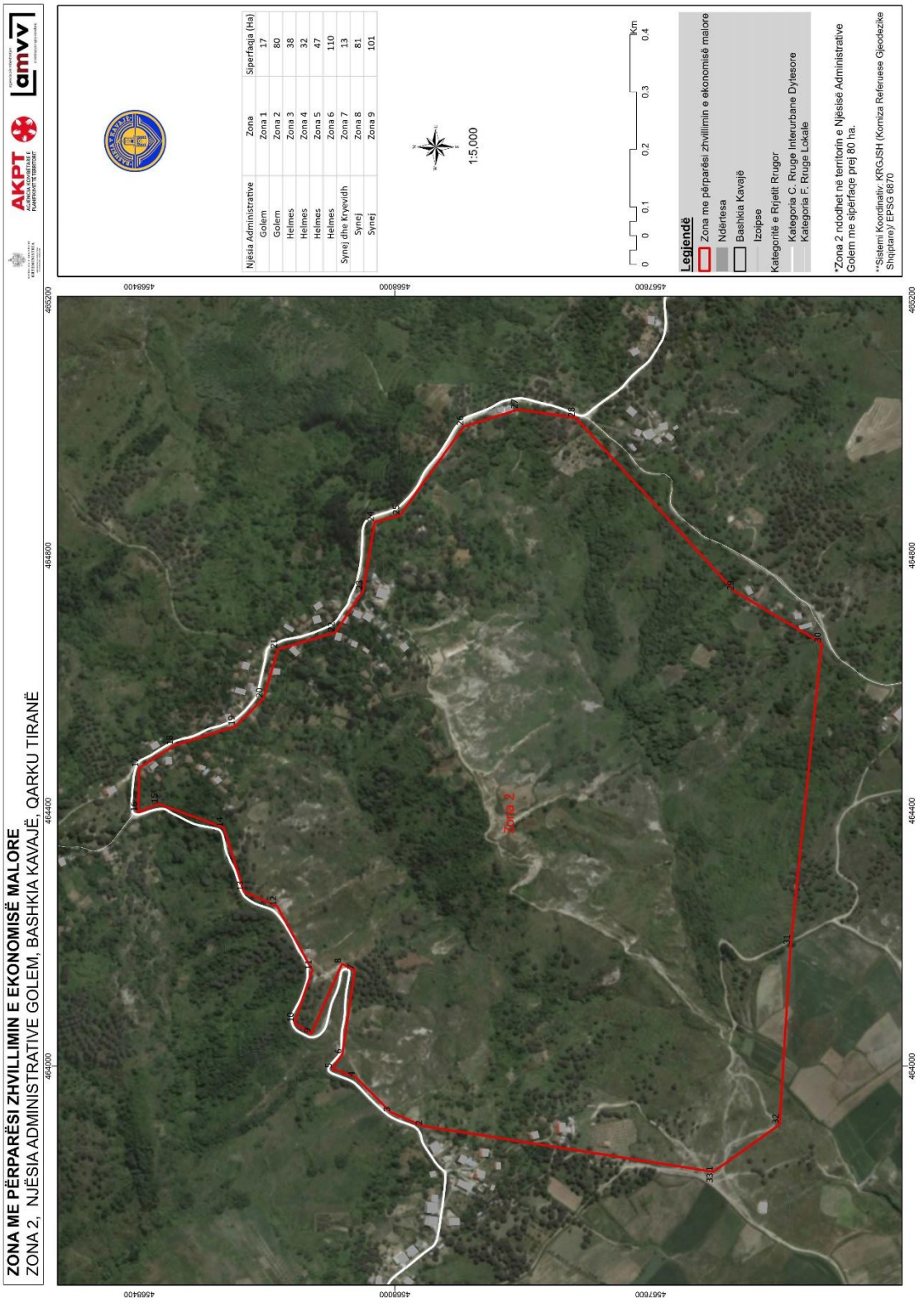
ZONA ME PËRPARËSI ZHVILLIMIN E EKONOMISË MALORE
ZONA 2, NJËSIA ADMINISTRATIVE GOLEM, BASHKIA KAVAJË, QARKU TIRANË
AKPT
amvv
Njësia Administrative
Golem
Golem
Helmes
Helmes
Helmes
Helmes
Synej dhe Kryevidh
Synej
Synej
Zona
Zona 1
Zona 2
Zona 3
Zona 4
Zona 5
Zona 6
Zona 7
Zona 8
Zona 9
Siperfaqja (Ha)
17
80
38
32
47
110
13
81
101
1:5,000
Km
0
0 0.1 0.2 0.3 0.4
Legjendë
Zona me përparësi zhvillimin e ekonomisë malore
Ndërtesa
Bashkia Kavajë
Izolipse
Kategoritë e Rrjetit Rrugor
Kategoria C. Rruge Interurbane Dytesore
Kategoria F. Rruge Lokale
*Zona 2 ndodhet në territorin e Njësisë Administrative Golem me sipërfaqe prej 80 ha.
**Sistemi Koordinativ: KRGJSH (Koniza Referuese Gjeodezike Shqiptare) EPSG 6870
Zona 2
465200
464800
464400
464000
4568400
4568000
4567600

Zona 2 Njësia Administrative Golem		
Nr.	**Koordinata X**	**Koordinata Y**
1	463834.51	4567501.88
2	463906.28	4567955.95
3	463927.73	4568006.39
4	463982.7	4568061.36
5	463995.79	4568097.58
6	464018.48	4568082.31
7	464150.24	4568062.67
8	464160.27	4568082.74
9	464050.76	4568130.74
10	464067.78	4568157.35
11	464150.02	4568129.22
12	464250.21	4568184.12
13	464273.58	4568236.36
14	464373.42	4568267.69
15	464410.79	4568369.86
16	464397.56	4568401.95
17	464467.12	4568400.04
18	464501.67	4568346.16
19	464532.41	4568249.54
20	464575.74	4568205.62
21	464652.81	4568183.05
22	464679.36	4568093.26
23	464744.7	4568049.57
24	464852.09	4568031.63
25	464862.62	4567992.02
26	465001.92	4567891.97
27	465028.42	4567807.17
28	465015.55	4567717.82
29	464743.73	4567468.72
30	464662.72	4567332.44
31	464189.5	4567380.9
32	463908.6	4567398.31
33	463834.51	4567501.88

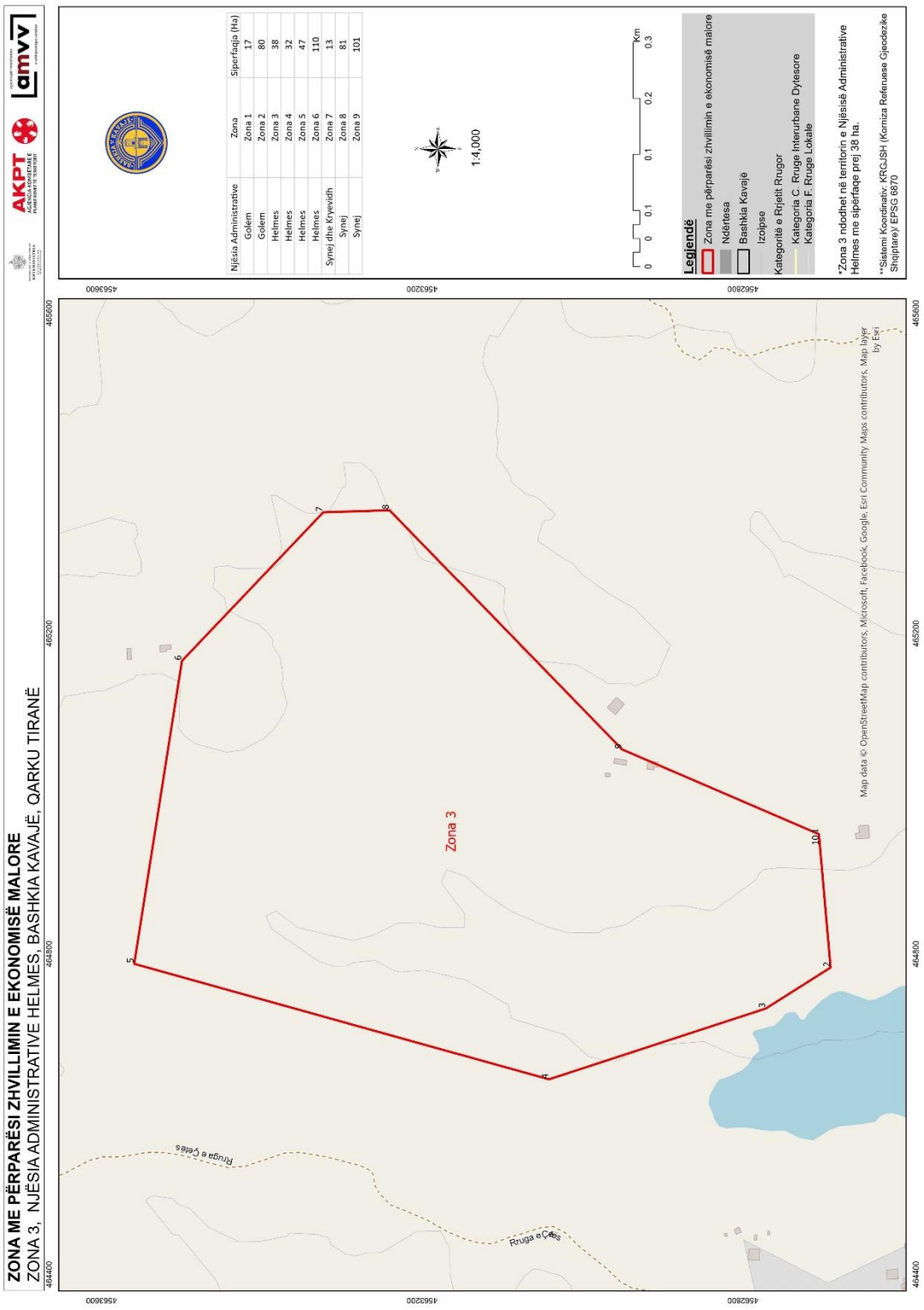
ZONA ME PËRPARËSI ZHVILLIMIN E EKONOMISË MALORE
ZONA 3, NJËSIA ADMINISTRATIVE HELMES, BASHKIA KAVAJË, QARKU TIRANË
AKPT
amvv
Njësia Administrative
Golem
Golem
Helmes
Helmes
Helmes
Synej dhe Kryevidh
Synej
Synej
Zona
Zona 1
Zona 2
Zona 3
Zona 4
Zona 5
Zona 6
Zona 7
Zona 8
Zona 9
Siperfaqja (Ha)
17
80
38
32
47
110
13
81
101
1:4,000
Km
0 0 0.1 0.1 0.2 0.3
Legjendë
Zona me përparësi zhvillimin e ekonomisë malore
Ndërtesa
Bashkia Kavajë
Izolipse
Kategoritë e Rrjetit Rrugor
Kategoria C. Rruge Interurbane Dytesore
Kategoria F. Rruge Lokale
*Zona 3 ndodhet në territorin e Njësisë Administrative Helmes me sipërfaqe prej 38 ha.
**Sistemi Koordinativ: KRGJSH (Korniza Referuese Gjeodezike Shqiptare)/ EPSG 6870
Zona 3
Rruga e Çelës
Map data © OpenStreetMap contributors, Microsoft, Facebook, Google, Esri Community Maps contributors, Map layer by Esri
464400
464800
465200
465600
4563600
4563200
4562800

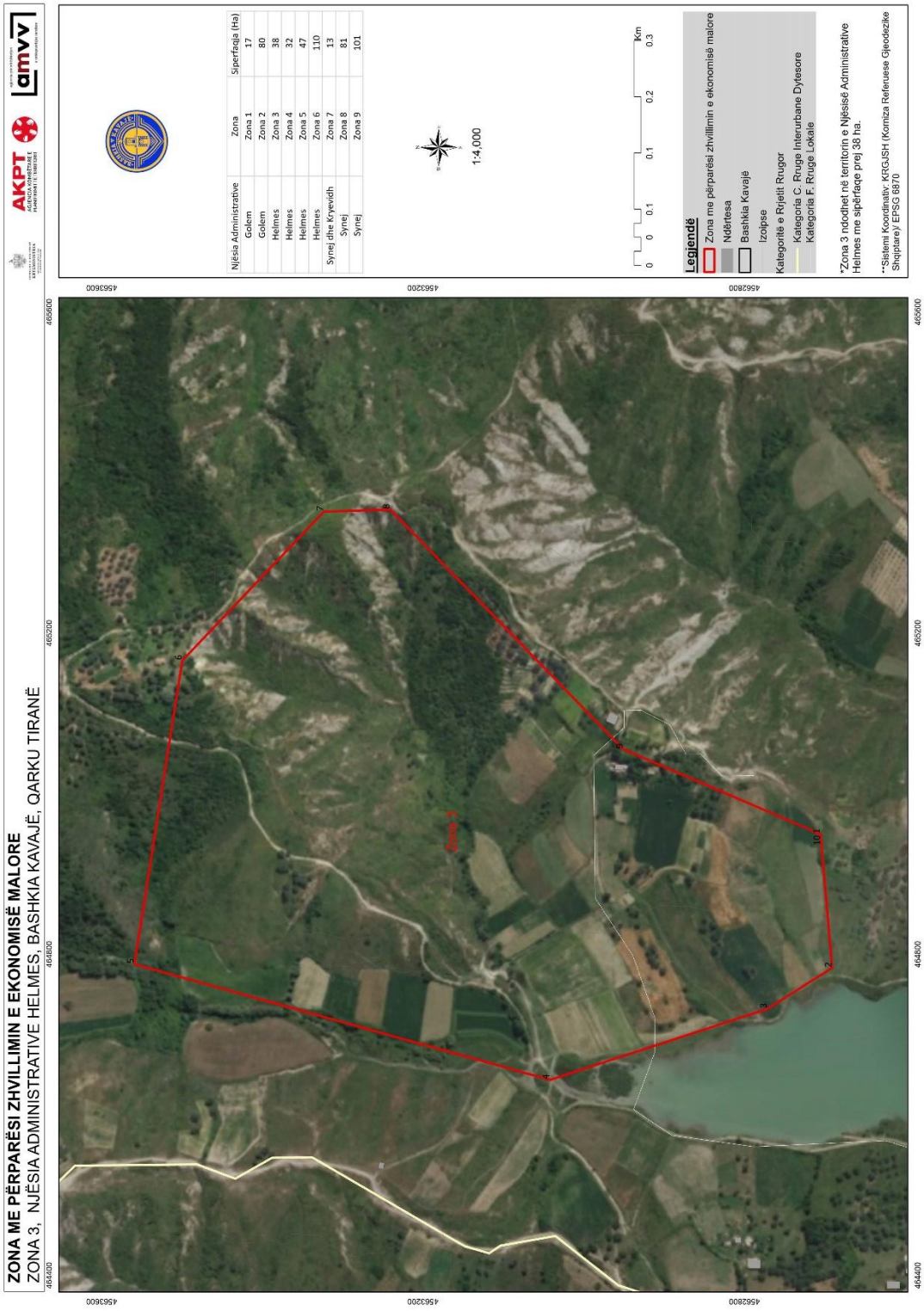
ZONA ME PËRPARËSI ZHVILLIMIN E EKONOMISË MALORE
ZONA 3, NJËSIA ADMINISTRATIVE HELMES, BASHKIA KAVAJË, QARKU TIRANË
AKPT
amvv
Njësia Administrative | Zona | Siperfaqja (Ha)
Golem | Zona 1 | 17
Golem | Zona 2 | 80
Helmes | Zona 3 | 38
Helmes | Zona 4 | 32
Helmes | Zona 5 | 47
Helmes | Zona 6 | 110
Synej dhe Kryevidh | Zona 7 | 13
Synej | Zona 8 | 81
Synej | Zona 9 | 101
1:4,000
0 0 0.1 0.1 0.2 0.3 Km
Legjendë
Zona me përparësi zhvillimin e ekonomisë malore
Ndërtesa
Bashkia Kavajë
Izoipse
Kategoritë e Rrjetit Rrugor
Kategoria C. Rruge Interurbane Dytesore
Kategoria F. Rruge Lokale
*Zona 3 ndodhet në territorin e Njësisë Administrative Helmes me sipërfaqe prej 38 ha.
**Sistemi Koordinativ: KRGJSH (Komiza Referuese Gjeodezike Shqiptare)/ EPSG 6870
Zona 1
464400
464800
465200
465600
4563600
4563200
4562800

Zona 3 Njësia Administrative Helmes		
Nr.	**Koordinata X**	**Koordinata Y**
1	464949.56	4562705.4
2	464783.11	4562690.8
3	464731.94	4562771.48
4	464643.5	4563042.09
5	464787.68	4563559.29
6	465165.82	4563499.7
7	465351.31	4563323.4
8	465353.81	4563240.68
9	465055.32	4562950.91
10	464949.56	4562705.4

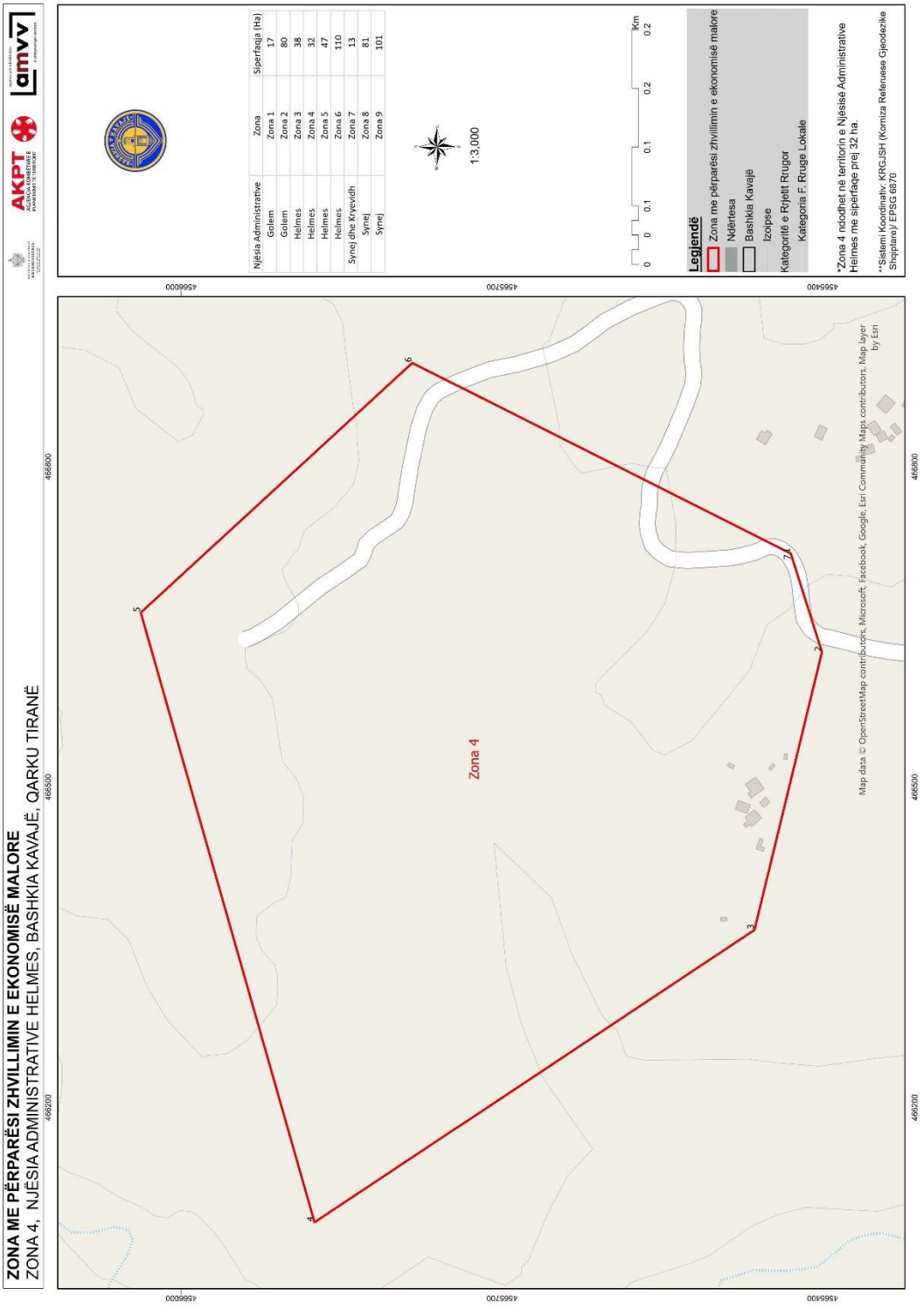
ZONA ME PËRPARËSI ZHVILLIMIN E EKONOMISË MALORE
ZONA 4, NJËSIA ADMINISTRATIVE HELMES, BASHKIA KAVAJË, QARKU TIRANË
AKPT
amvv
Njësia Administrative
Zona
Sipërfaqja (Ha)
Golem
Zona 1
17
Golem
Zona 2
80
Helmes
Zona 3
38
Helmes
Zona 4
32
Helmes
Zona 5
47
Helmes
Zona 6
110
Synej dhe Kryevidh
Zona 7
13
Synej
Zona 8
81
Synej
Zona 9
101
1:3,000
Km
Legjendë
Zona me përparësi zhvillimin e ekonomisë malore
Ndërtesa
Bashkia Kavajë
Izolipse
Kategoritë e Rjetit Rrugor
Kategoria F: Rruge Lokale
*Zona 4 ndodhet në territorin e Njësisë Administrative Helmes me sipërfaqe prej 32 ha.
**Sistemi Koordinativ: KRGJSH (Korniza Referuese Gjeodazike Shqiptare)/ EPSG 6870
Zona 4
Map data © OpenStreetMap contributors, Microsoft, Facebook, Google, Esri Community Maps contributors, Map layer by Esri
456800
456700
456400
466800
466500
466200

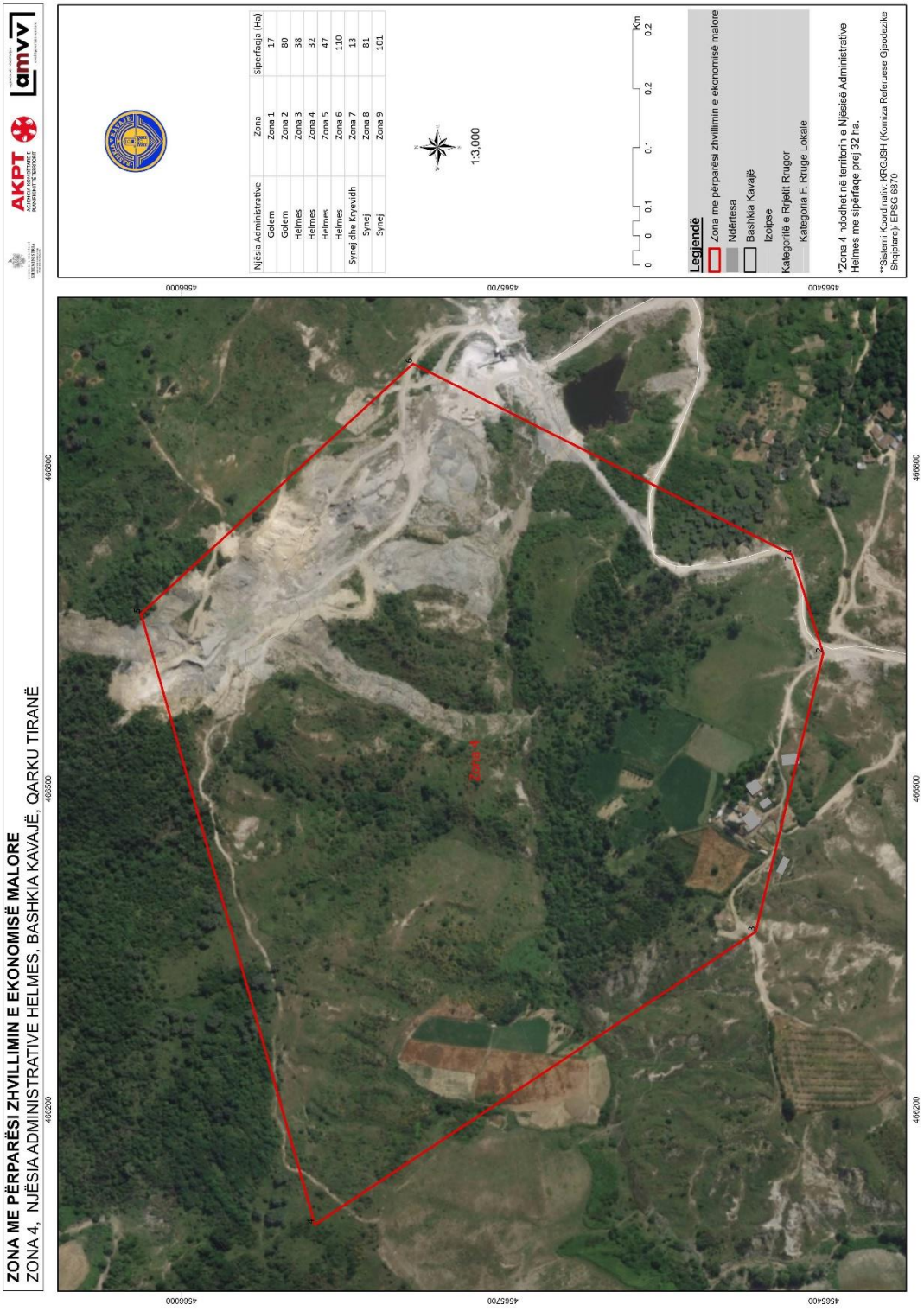
ZONA ME PËRPARËSI ZHVILLIMIN E EKONOMISË MALORE
ZONA 4, NJËSIA ADMINISTRATIVE HELMES, BASHKIA KAVAJË, QARKU TIRANË
AKPT
amvv
Njësia Administrative
Zona
Sipërfaqja (Ha)
Golem
Zona 1
17
Golem
Zona 2
80
Helmes
Zona 3
38
Helmes
Zona 4
32
Helmes
Zona 5
47
Helmes
Zona 6
110
Synej dhe Kryevidh
Zona 7
13
Synej
Zona 8
81
Synej
Zona 9
101
1:3,000
Km
0 0 0.1 0.1 0.2 0.2
Legjendë
Zona me përparësi zhvillimin e ekonomisë malore
Ndërtesa
Bashkia Kavajë
Izolipse
Kategoritë e Rjetit Rrugor
Kategoria F, Rruge Lokale
*Zona 4 ndodhet në territorin e Njësisë Administrative Helmes me sipërfaqe prej 32 ha.
**Sistemi Koordinativ: KRGJSH (Korniza Referuese Gjeodezike Shqiptare)/ EPSG 6870
Zona 4
466800
466500
466200
4656000
4656700
4657400

Zona 4 Njësia Administrative Helmes		
Nr.	Koordinata X	Koordinata Y
1	466718.74	4565429.75
2	466626.46	4565400.6
3	466366.26	4565463.74
4	466092.53	4565875.29
5	466663.4	4566037.91
6	466897.16	4565783.82
7	466718.74	4565429.75

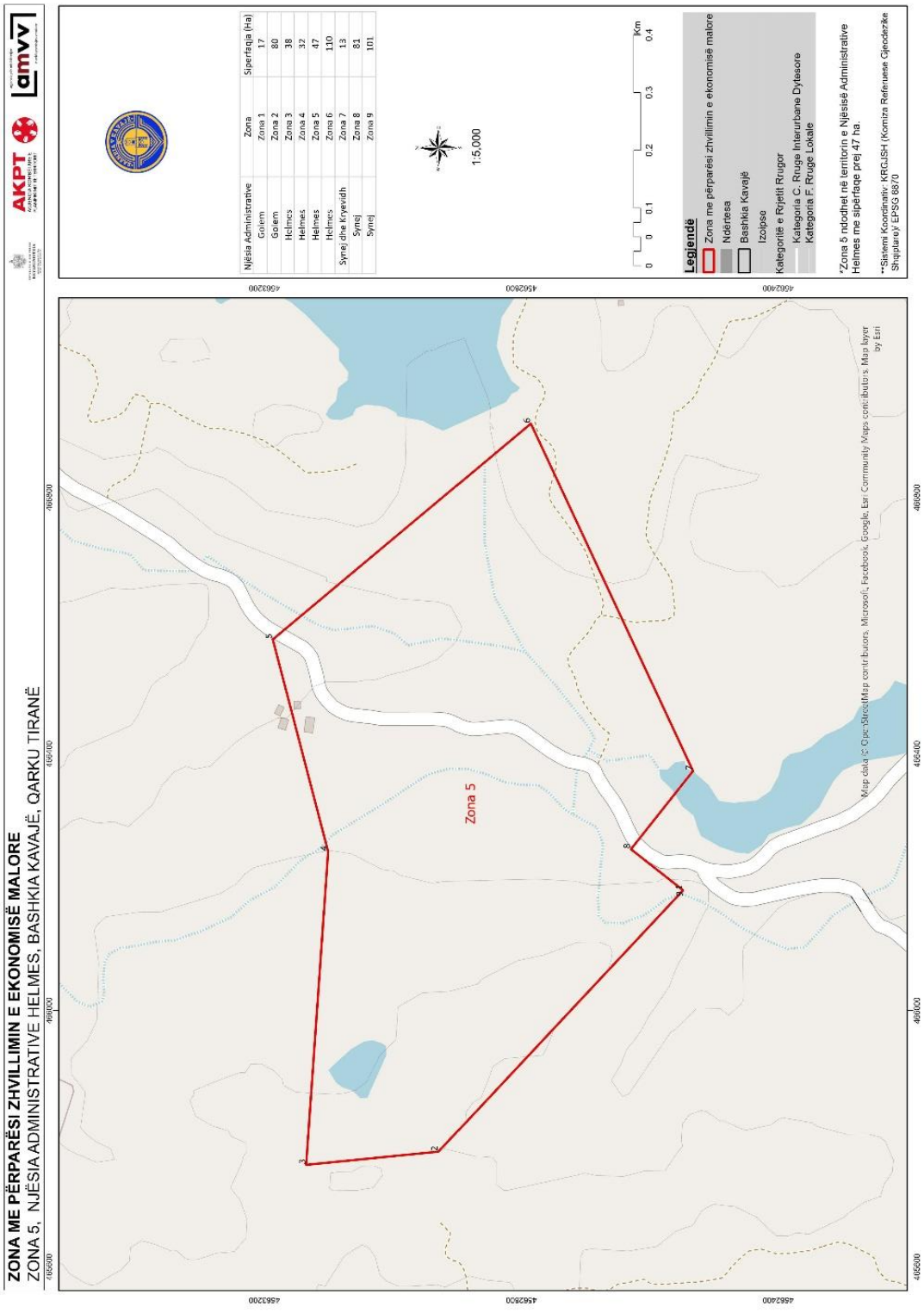
ZONA ME PËRPARËSI ZHVILLIMIN E EKONOMISË MALORE
ZONA 5, NJËSIA ADMINISTRATIVE HELMES, BASHKIA KAVAJË, QARKU TIRANË
AKPT
amvv
Njësia Administrative
Zona
Siperfaqja (Ha)
Golem
Zona 1
17
Golem
Zona 2
80
Helmes
Zona 3
38
Helmes
Zona 4
32
Helmes
Zona 5
47
Helmes
Zona 6
110
Synej dhe Kryevidh
Zona 7
13
Synej
Zona 8
81
Synej
Zona 9
101
1:5,000
Km
0 0 0.1 0.2 0.3 0.4
Legjendë
Zona me përparësi zhvillimin e ekonomisë malore
Ndërtesa
Bashkia Kavajë
Izolpse
Kategoritë e Rrjetit Rrugor
Kategoria C. Rruge Interurbane Dytesore
Kategoria F. Rruge Lokale
*Zona 5 ndodhet në territorin e Njësisë Administrative Helmes me sipërfaqe prej 47 ha.
**Sistemi Koordinativ: KRGJSH (Komiza Referuese Gjeodezike Shqiptarë)/ EPSG 6870
Zona 5
Map data © OpenStreetMap contributors, Microsoft, Facebook, Google, Esri Community Maps contributors, Map layer by Esri
465600
466000
466400
466800
4562400
4562800
4563200

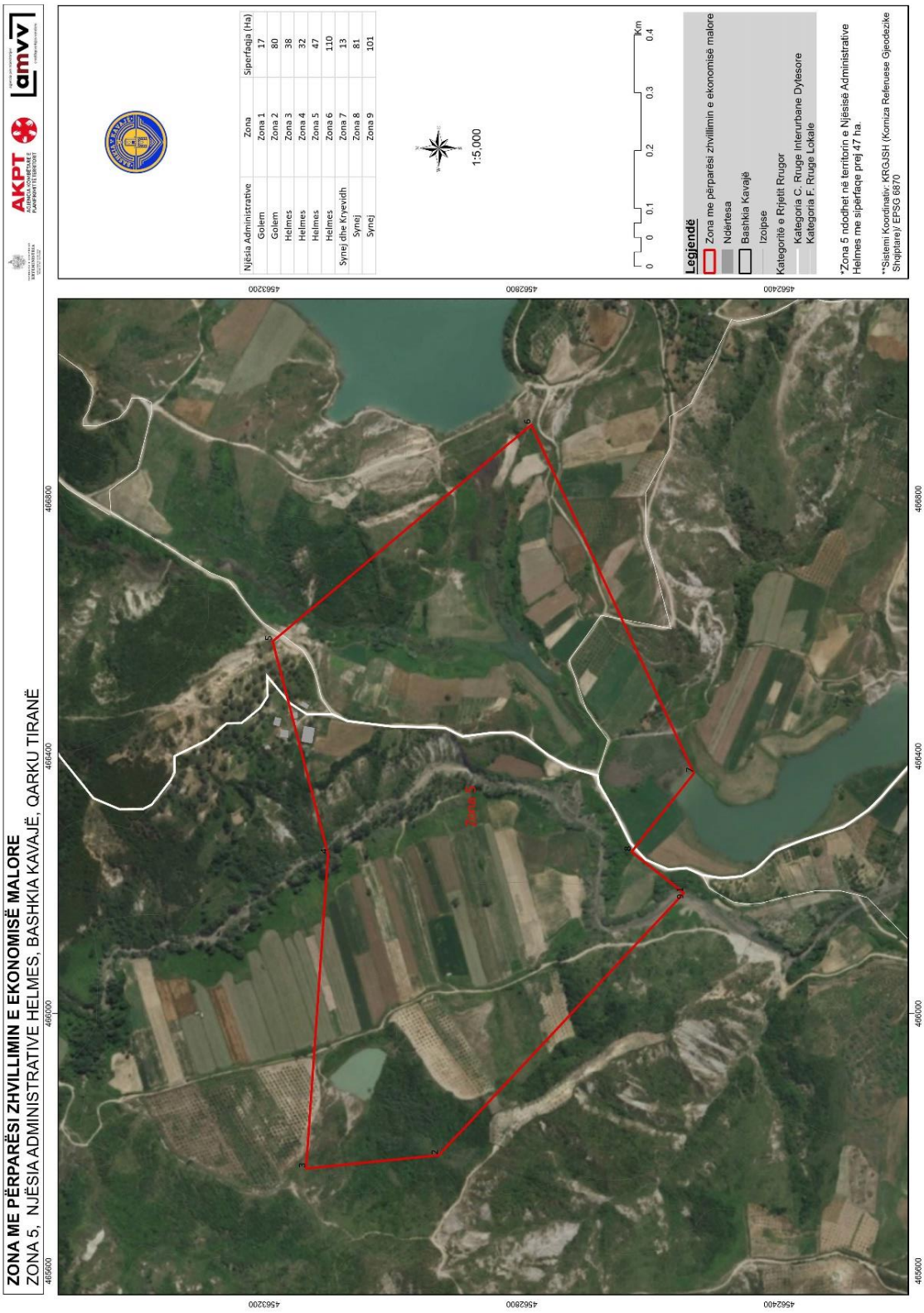
ZONA ME PËRPARËSI ZHVILLIMIN E EKONOMISË MALORE
ZONA 5, NJËSIA ADMINISTRATIVE HELMES, BASHKIA KAVAJË, QARKU TIRANË
AKPT
amvv
Njësia Administrative
Zona
Sipërfaqja (Ha)
Golem
Zona 1
17
Golem
Zona 2
80
Helmes
Zona 3
38
Helmes
Zona 4
32
Helmes
Zona 5
47
Helmes
Zona 6
110
Synej dhe Kryevidh
Zona 7
13
Synej
Zona 8
81
Synej
Zona 9
101
1:5,000
0 0 0.1 0.2 0.3 0.4 1Km
Legjendë
Zona me përparësi zhvillimin e ekonomisë malore
Ndërtesa
Bashkia Kavajë
Izolpse
Kategoritë e Rrjetit Rrugor
Kategoria C: Rruge Interurbane Dytesore
Kategoria F: Rruge Lokale
*Zona 5 ndodhet në territorin e Njësisë Administrative Helmes me sipërfaqe prej 47 ha.
**Sistemi Koordinativ: KRGJSH (Komiza Referuese Gjeodezike Shqiptare)/ EPSG 6870
Zona 5
1
2
3
4
5
6
7
8
9
466000
466400
466600
466800
4562400
4562800
4563200

Zona 5 Njësia Administrative Helmes		
Nr.	**Koordinata X**	**Koordinata Y**
1	466187.25	4562548.16
2	465779.68	4562928.98
3	465759.08	4563134.99
4	466247.43	4563100.72
5	466578.5	4563186.93
6	466915.08	4562785.33
7	466373.33	4562532.77
8	466251.35	4562629.41
9	466187.25	4562548.16

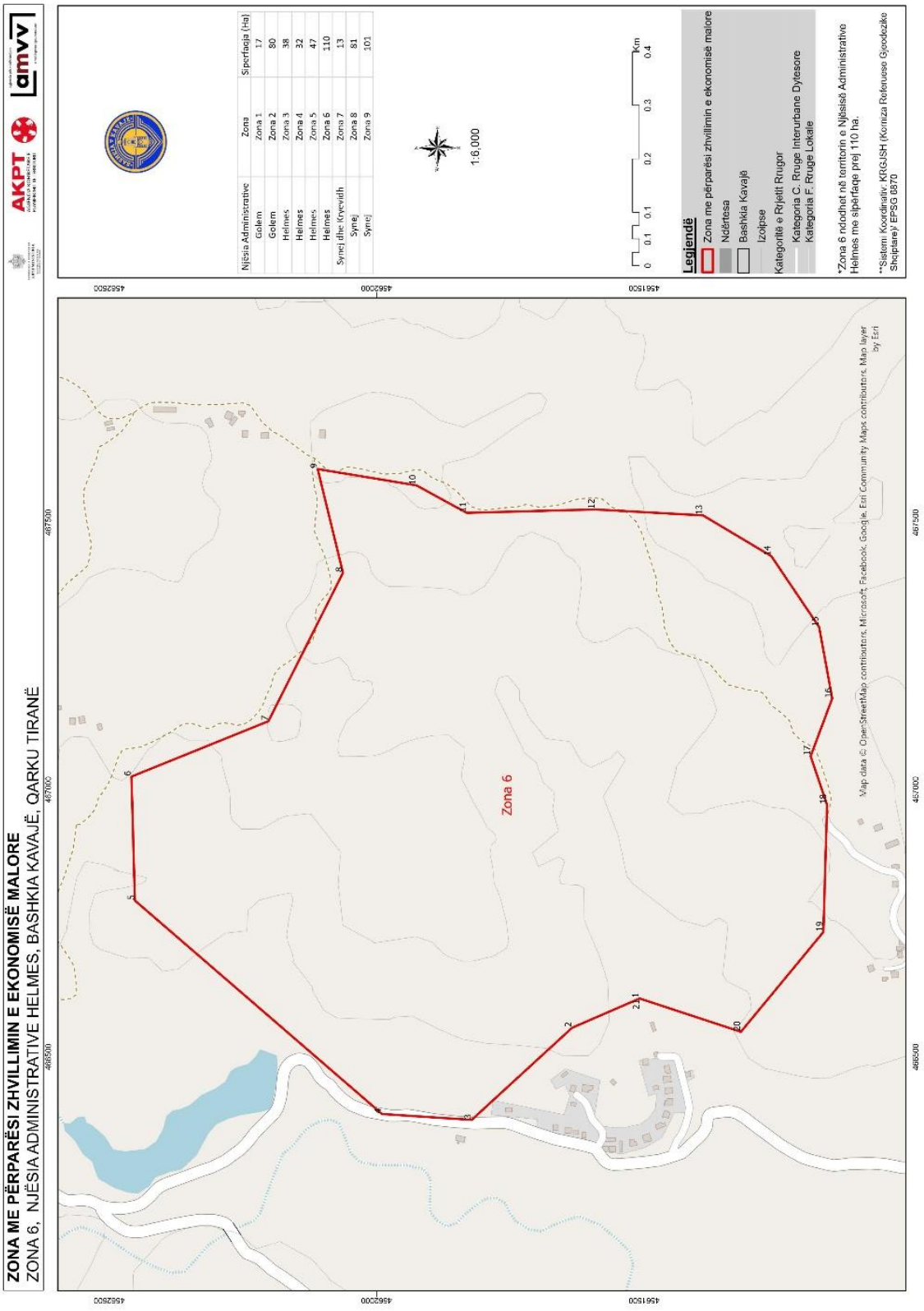
ZONA ME PËRPARËSI ZHVILLIMIN E EKONOMISË MALORE
ZONA 6, NJËSIA ADMINISTRATIVE HELMES, BASHKIA KAVAJË, QARKU TIRANË
AKPT
amvv
Njësia Administrative
Golem
Golem
Helmes
Helmes
Helmes
Helmes
Syrej dhe Kryevidh
Syrej
Syrej
Zona
Zona 1
Zona 2
Zona 3
Zona 4
Zona 5
Zona 6
Zona 7
Zona 8
Zona 9
Sipërfaqja (Ha)
17
80
38
32
47
110
13
81
101
1:6,000
Km
0 0.1 0.1 0.2 0.3 0.4
Legjendë
Zona me përparësi zhvillimin e ekonomisë malore
Ndërtesa
Bashkia Kavajë
Izolipse
Kategoritë e Rrjetit Rrugor
Kategoria C. Rruge Interurbane Dytesore
Kategoria F. Rruge Lokale
*Zona 6 ndodhet në territorin e Njësisë Administrative Helmes me sipërfaqe prej 110 ha.
**Sistemi Koordinativ: KRGJSH (Komiza Referuese Gjeodezike Shqiptare)/ EPSG 6870
Zona 6
Map data © OpenStreetMap contributors, Microsoft, Facebook, Google, Esri Community Maps contributors, Map layer by Esri
456500
456200
456150
467500
467000
466500

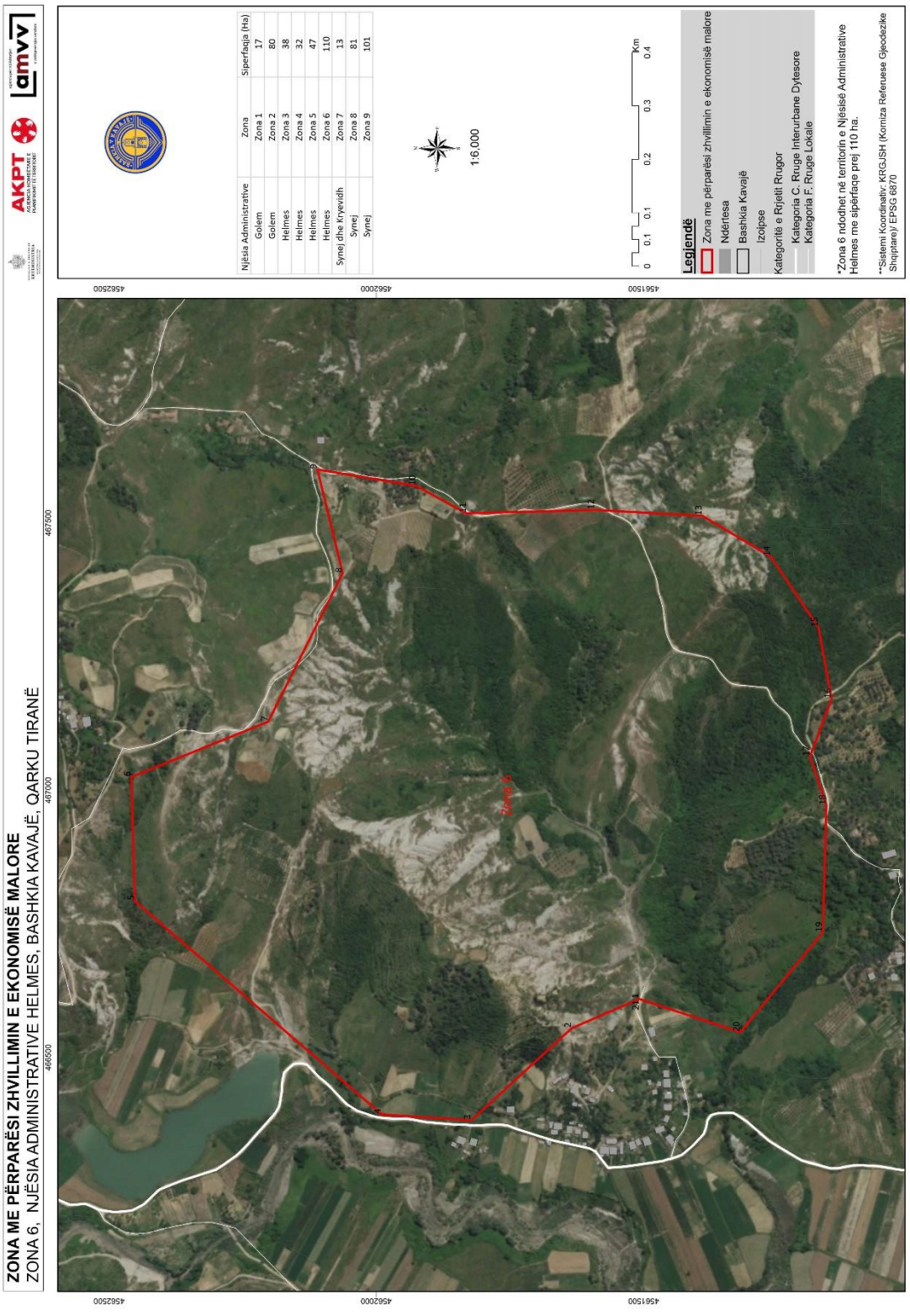
ZONA ME PËRPARËSI ZHVILLIMIN E EKONOMISË MALORE
ZONA 6, NJËSIA ADMINISTRATIVE HELMES, BASHKIA KAVAJË, QARKU TIRANË
AKPT
amvv
Njësia Administrative
Golem
Golem
Helmes
Helmes
Helmes
Helmes
Synej dhe Kryevidh
Synej
Synej
Zona
Zona 1
Zona 2
Zona 3
Zona 4
Zona 5
Zona 6
Zona 7
Zona 8
Zona 9
Sipërfaqja (Ha)
17
80
38
32
47
110
13
81
101
1:6,000
Km
0 0.1 0.1 0.2 0.3 0.4
Legjendë
Zona me përparësi zhvillimin e ekonomisë malore
Ndërtesa
Bashkia Kavajë
Izolipse
Kategoritë e Rrjetit Rrugor
Kategoria C. Rruge Interurbane Dytesore
Kategoria F. Rruge Lokale
*Zona 6 ndodhet në territorin e Njësisë Administrative Helmes me sipërfaqe prej 110 ha.
**Sistemi Koordinativ: KRGJSH (Komiza Referuese Gjeodezike Shqiptare)/ EPSG 6870
Zona 6
466500
467000
467500
4562500
4562000
4561500

Zona 6 Njësia Administrative Helmes		
Nr.	**Koordinata X**	**Koordinata Y**
1	466609.36	4561508.55
2	466554.59	4561634.84
3	466382.38	4561822.52
4	466393.23	4561989.8
5	466792.66	4562452.13
6	467024.46	4562458.53
7	467128.13	4562202.35
8	467405.74	4562062.95
9	467599.84	4562110.22
10	467569.26	4561925.38
11	467517.89	4561831.79
12	467524.24	4561591.69
13	467513.12	4561390.02
14	467436.81	4561262.16
15	467304.24	4561172.82
16	467170.7	4561148.31
17	467062.71	4561188.71
18	466971.63	4561157.95
19	466733.72	4561164.88
20	466547.02	4561319.14
21	466609.36	4561508.55

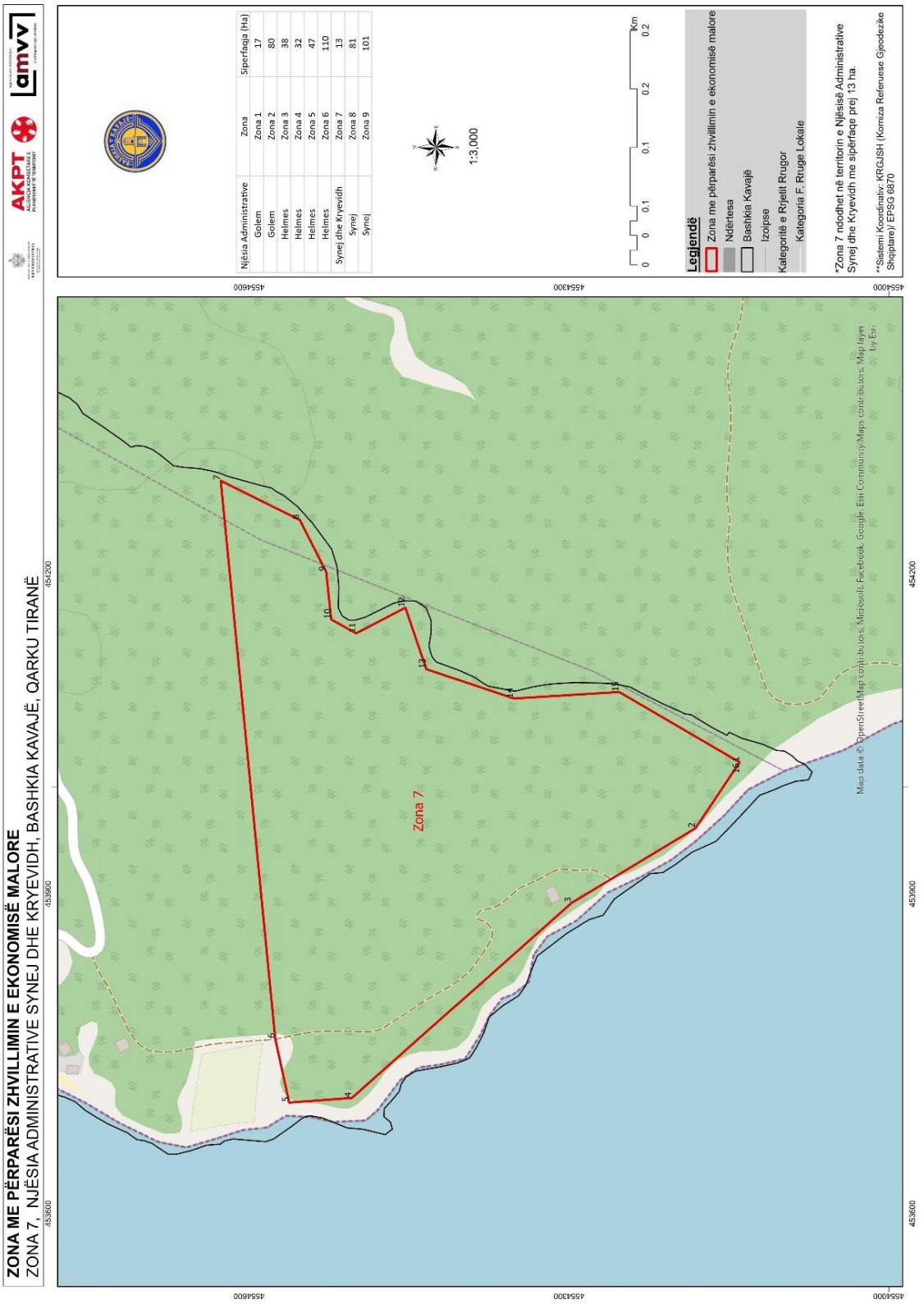
ZONA ME PËRPARËSI ZHVILLIMIN E EKONOMISË MALORE
ZONA 7, NJËSIA ADMINISTRATIVE SYNEJ DHE KRYEVIDH, BASHKIA KAVAJË, QARKU TIRANË
AKPT
amvv
Njësia Administrative
Golem
Golem
Helmes
Helmes
Helmes
Helmes
Synej dhe Kryevidh
Synej
Synej
Zona
Zona 1
Zona 2
Zona 3
Zona 4
Zona 5
Zona 6
Zona 7
Zona 8
Zona 9
Sipërfaqja (Ha)
17
80
38
32
47
110
13
81
101
1:3,000
Km
0 0 0.1 0.1 0.2 0.2
Legjendë
Zona me përparësi zhvillimin e ekonomisë malore
Ndërtesa
Bashkia Kavajë
Izolipse
Kategoritë e Rrjetit Rrugor
Kategoria F. Rruge Lokale
*Zona 7 ndodhet në territorin e Njësisë Administrative Synej dhe Kryevidh me sipërfaqe prej 13 ha.
**Sistemi Koordinativ: KRGJSH (Komiza Referuese Gjeodezike Shqiptare)/ EPSG 6870
Zona 7
Map data © OpenStreetMap contributors, Microsoft, Facebook, Google, Esri Community Maps contributors, Map layer by Esri
454600
454300
454000
454200
453900
453600

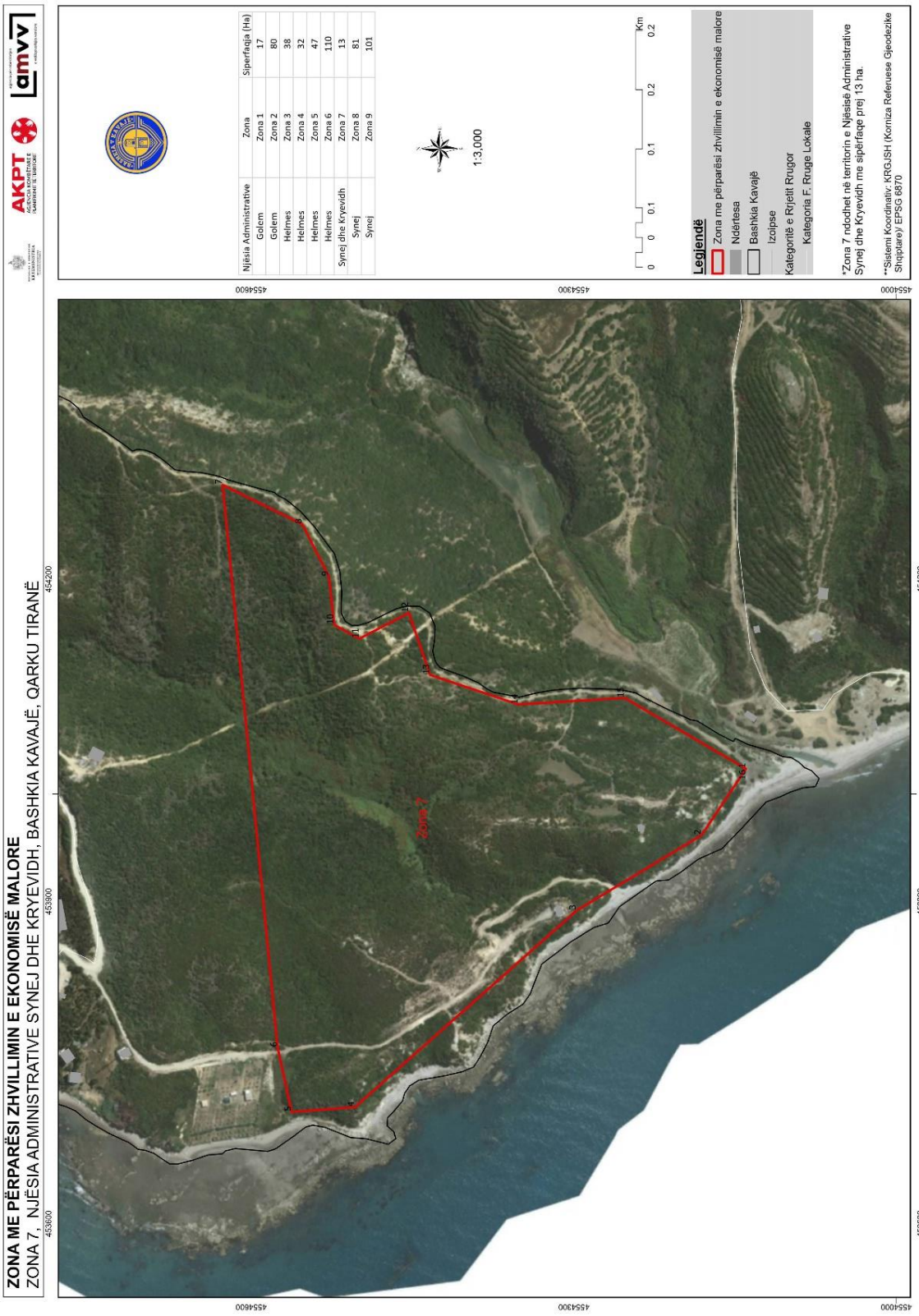
ZONA ME PËRPARËSI ZHVILLIMIN E EKONOMISË MALORE
ZONA 7, NJËSIA ADMINISTRATIVE SYNEJ DHE KRYEVIDH, BASHKIA KAVAJË, QARKU TIRANË
AKPT
amvv
Njësia Administrative
Golem
Golem
Helmes
Helmes
Helmes
Synej dhe Kryevidh
Synej
Synej
Zona
Zona 1
Zona 2
Zona 3
Zona 4
Zona 5
Zona 6
Zona 7
Zona 8
Zona 9
Siperfaqja (Ha)
17
80
38
32
47
110
13
81
101
1:3,000
Km
0 0.1 0.1 0.2 0.2
Legjendë
Zona me përparësi zhvillimin e ekonomisë malore
Ndërtesa
Bashkia Kavajë
Izolipse
Kategoritë e Rrjetit Rrugor
Kategoria F. Rruge Lokale
*Zona 7 ndodhet në territorin e Njësisë Administrative Synej dhe Kryevidh me sipërfaqe prej 13 ha.
**Sistemi Koordinativ: KRGJSH (Korniza Referuese Gjeodezike Shqiptare)/ EPSG 6870
Zona 7
454600
454300
454000
454200
453900
453600

Zona 7 Njësia Administrative Synej dhe Kryevidh		
Nr.	**Koordinata X**	**Koordinata Y**
1	454023.54	4554139.92
2	453961.69	4554181.27
3	453891.55	4554297.55
4	453708.55	4554503.46
5	453704.1	4554562.37
6	453763.99	4554575.47
7	454287.76	4554626.62
8	454250.95	4554552.41
9	454202.14	4554527.63
10	454157.59	4554522.92
11	454144.56	4554499.56
12	454168.64	4554453.31
13	454110.9	4554433.65
14	454083.39	4554351.68
15	454089.49	4554252.91
16	454023.54	4554139.92

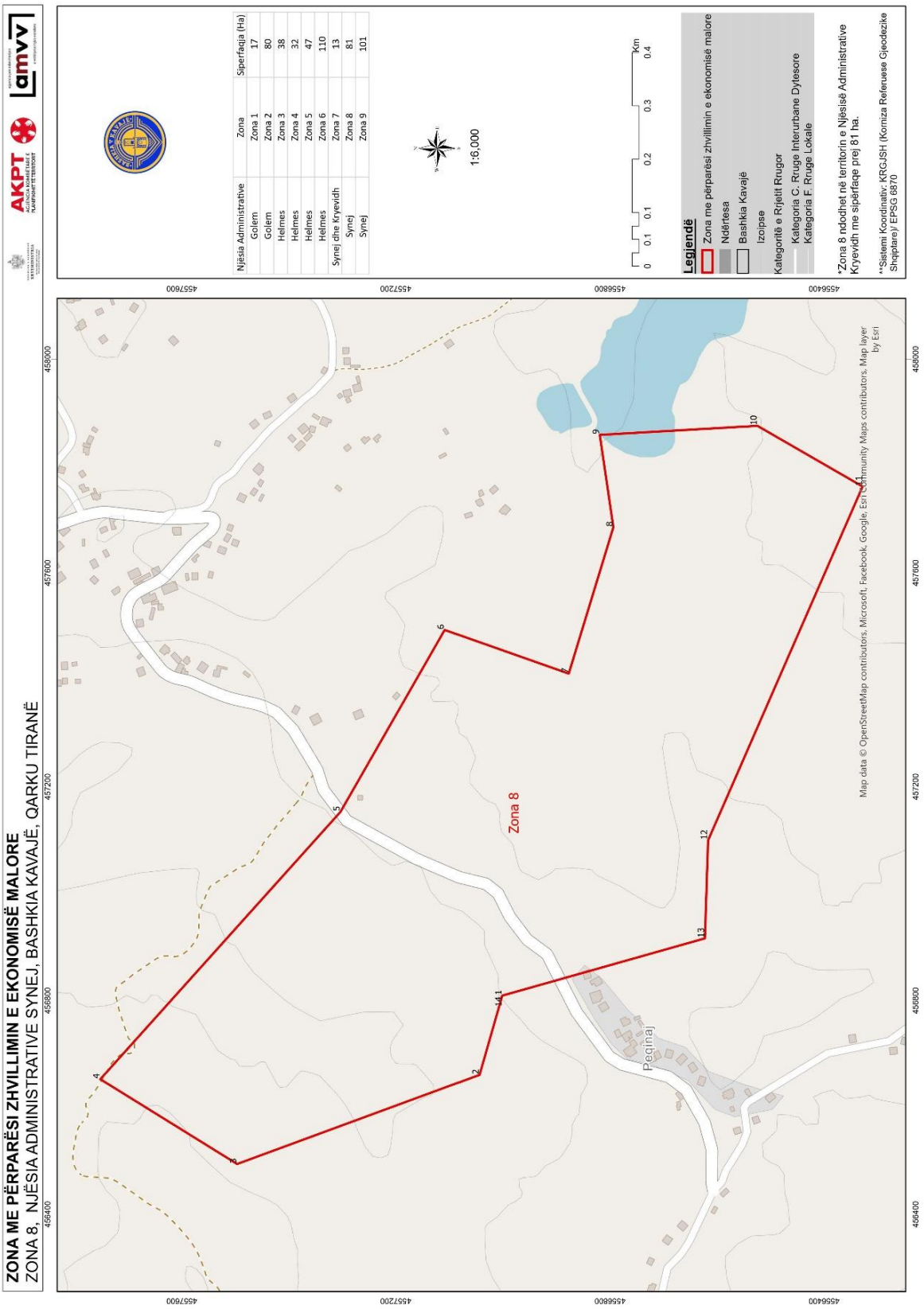
ZONA ME PËRPARËSI ZHVILLIMIN E EKONOMISË MALORE
ZONA 8, NJËSIA ADMINISTRATIVE SYNEJ, BASHKIA KAVAJË, QARKU TIRANË
AKPT
amvv
Njësia Administrative
Zona
Sipërfaqja (Ha)
Golem
Zona 1
17
Golem
Zona 2
80
Helmes
Zona 3
38
Helmes
Zona 4
32
Helmes
Zona 5
47
Helmes
Zona 6
110
Synej dhe Kryevidh
Zona 7
13
Synej
Zona 8
81
Synej
Zona 9
101
1:6,000
Km
0 0.1 0.1 0.2 0.2 0.3 0.3 0.4
Legjendë
Zona me përparësi zhvillimin e ekonomisë malore
Ndërtesa
Bashkia Kavajë
Izoipse
Kategoritë e Rjetit Rrugor
Kategoria C. Rruge Interurbane Dytesore
Kategoria F. Rruge Lokale
*Zona 8 ndodhet në territorin e Njësisë Administrative Kryevidh me sipërfaqe prej 81 ha.
**Sistemi Koordinativ: KRGJSH (Korniza Referuese Gjeodezike Shqiptare)/ EPSG 6870
Zona 8
Peqinaj
Map data © OpenStreetMap contributors, Microsoft, Facebook, Google, Esri Community Maps contributors, Map layer by Esri
456400
456800
457200
457600
458000
4556400
4556800
4557200
4557600

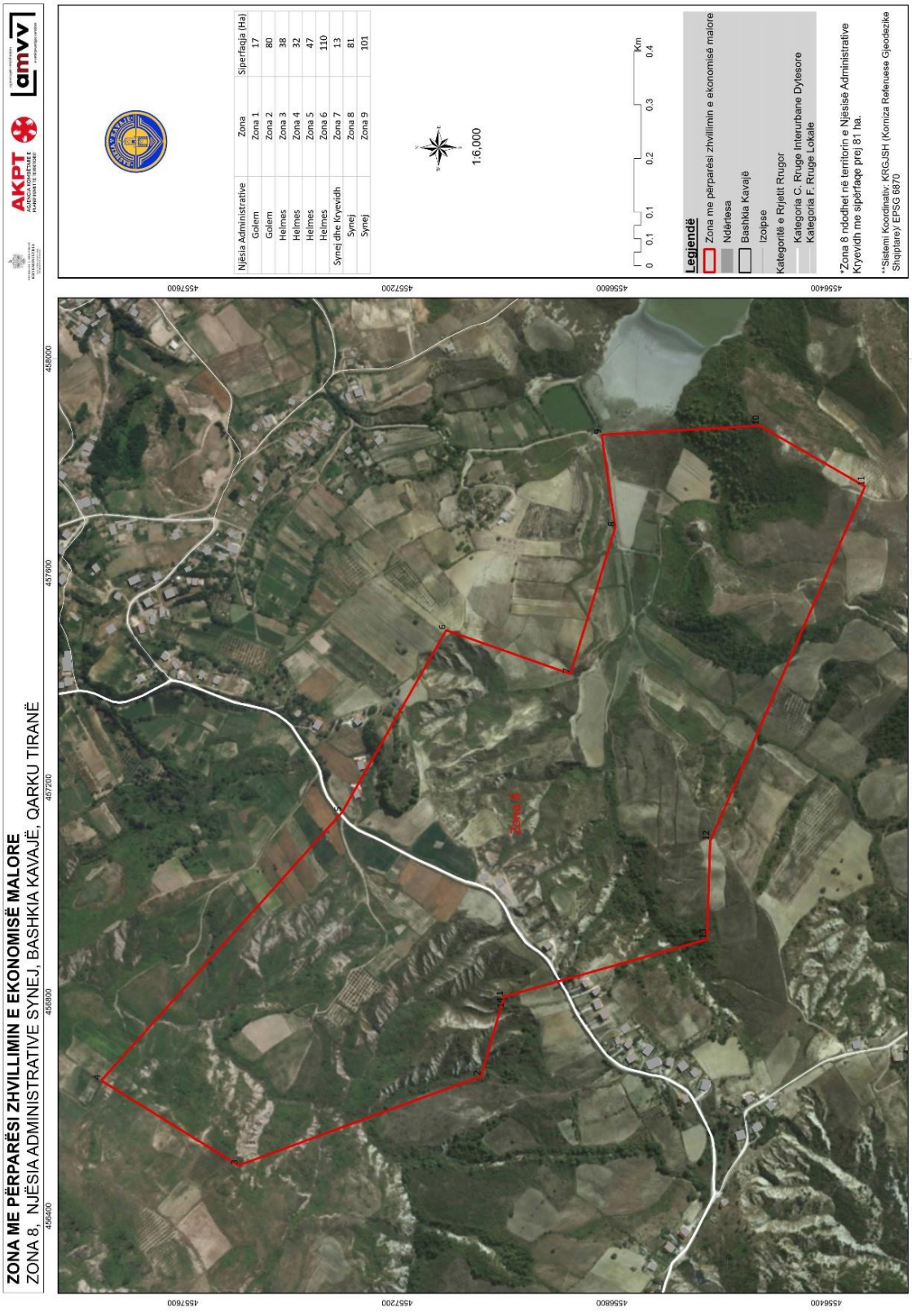
ZONA ME PËRPARËSI ZHVILLIMIN E EKONOMISË MALORE
ZONA 8, NJËSIA ADMINISTRATIVE SYNEJ, BASHKIA KAVAJË, QARKU TIRANË
AKPT
amvv
Njësia Administrative
Zona
Sipërfaqja (Ha)
Golem
Zona 1
17
Golem
Zona 2
80
Helmes
Zona 3
38
Helmes
Zona 4
32
Helmes
Zona 5
47
Helmes
Zona 6
110
Synej dhe Kryevidh
Zona 7
13
Synej
Zona 8
81
Synej
Zona 9
101
1:6,000
Km
0 0.1 0.1 0.2 0.3 0.4
Legjendë
Zona me përparësi zhvillimin e ekonomisë malore
Ndërtesa
Bashkia Kavajë
Izojpse
Kategoritë e Rrjetit Rrugor
Kategoria C. Rruge Interurbane Dytesore
Kategoria F. Rruge Lokale
*Zona 8 ndodhet në territorin e Njësisë Administrative Kryevidh me sipërfaqe prej 81 ha.
**Sistemi Koordinativ: KRGJSH (Korniza Referuese Gjeodezike Shqiptare)/ EPSG 6870
Zona 8
456400
456800
457200
457600
458000
4557600
4557200
4556800
4556400

Zona 8 Njësia Administrative Synej		
Nr.	Koordinata X	Koordinata Y
1	456809.18	4557001.67
2	456660.96	4557044.02
3	456494.21	4557496.63
4	456652.88	4557752.36
5	457152.99	4557303.5
6	457493.23	4557108.78
7	457411.61	4556877.36
8	457685.39	4556793.95
9	457858.17	4556819.36
10	457875.11	4556524.61
11	457761.62	4556328.11
12	457099.7	4556616.88
13	456916.33	4556622.86
14	456809.18	4557001.67

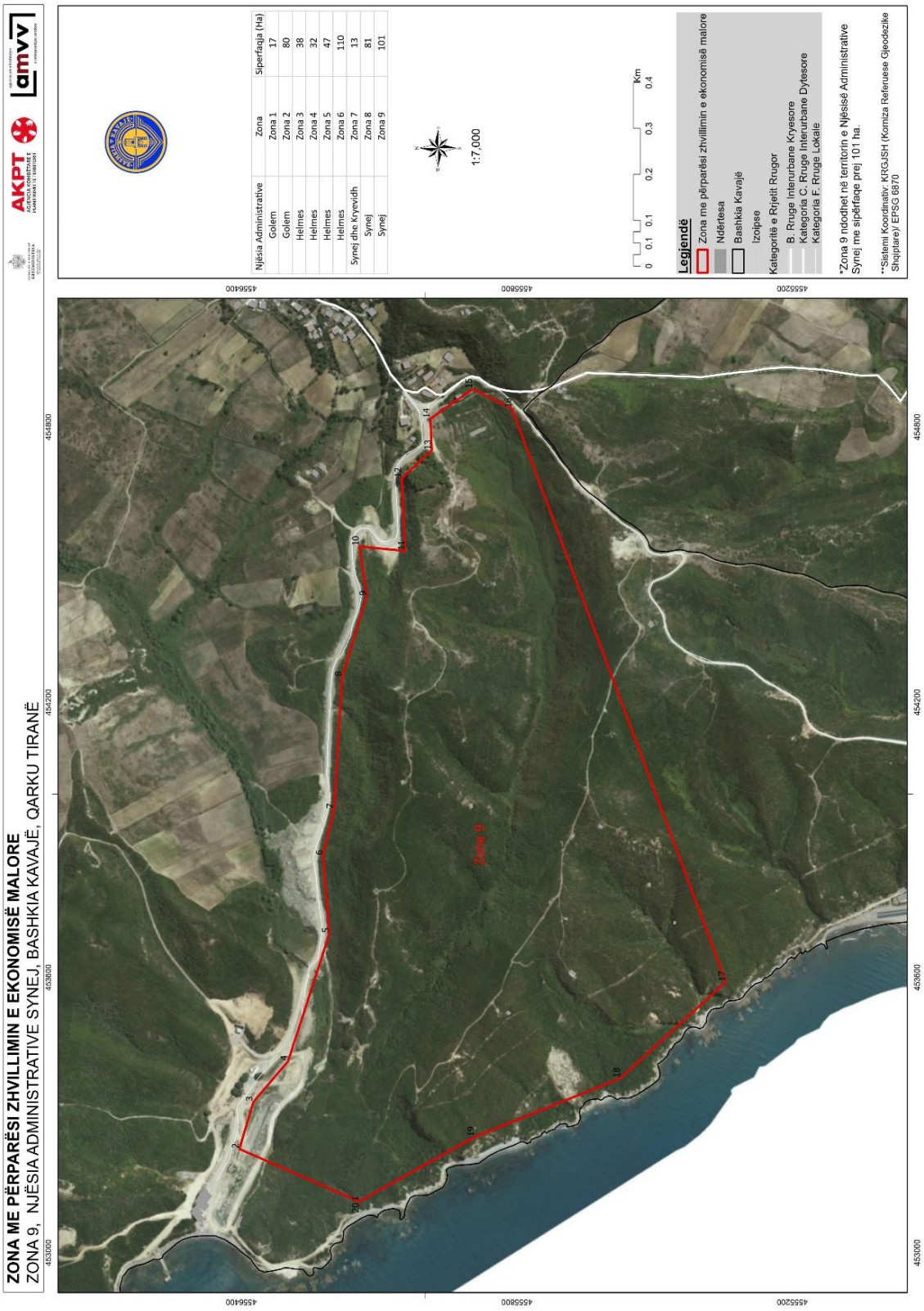
ZONA ME PËRPARËSI ZHVILLIMIN E EKONOMISË MALORE
ZONA 9, NJËSIA ADMINISTRATIVE SYNEJ, BASHKIA KAVAJË, QARKU TIRANË
AKPT
amvv
Njësia Administrative
Golem
Golem
Helmes
Helmes
Helmes
Helmes
Synej dhe Kryevidh
Synej
Synej
Zona
Zona 1
Zona 2
Zona 3
Zona 4
Zona 5
Zona 6
Zona 7
Zona 8
Zona 9
Siperfaqja (Ha)
17
80
38
32
47
110
13
81
101
1:7,000
0 0.1 0.1 0.2 0.3 0.4 Km
Legjendë
Zona me përparësi zhvillimin e ekonomisë malore
Ndërtesa
Bashkia Kavajë
Izolipse
Kategoritë e Rrjetit Rrugor
B. Rruge Interurbane Kryesore
Kategoria C. Rruge Interurbane Dytesore
Kategoria F. Rruge Lokale
*Zona 9 ndodhet në territorin e Njësisë Administrative Synej me sipërfaqe prej 101 ha.
**Sistemi Koordinativ: KRGJSH (Komiza Referuese Gjeodezike Shqiptare)/ EPSG 6870
Zona 9
453000
453600
454200
454800
4556400
4555800
4555200

ZONA ME PËRPARËSI ZHVILLIMIN E EKONOMISË MALORE
ZONA 9, NJËSIA ADMINISTRATIVE SYNEJ, BASHKIA KAVAJË, QARKU TIRANË
AKPT
amvv
Njësia Administrative | Zona | Sipërfaqja (Ha)
Golem | Zona 1 | 17
Golem | Zona 2 | 80
Helmes | Zona 3 | 38
Helmes | Zona 4 | 32
Helmes | Zona 5 | 47
Helmes | Zona 6 | 110
Synej dhe Kryevidh | Zona 7 | 13
Synej | Zona 8 | 81
Synej | Zona 9 | 101
1:7,000
0 0.1 0.1 0.2 0.3 0.4 Km
Legjendë
Zona me përparësi zhvillimin e ekonomisë malore
Ndërtesa
Bashkia Kavajë
Izolipse
Kategoritë e Rrjetit Rrugor
B. Rruge Interurbane Kryesore
Kategoria C. Rruge Interurbane Dytesore
Kategoria F. Rruge Lokale
*Zona 9 ndodhet në territorin e Njësisë Administrative Synej me sipërfaqe prej 101 ha.
**Sistemi Koordinativ: KRGJSH (Korniza Referuese Gjeodezike Shqiptare)/ EPSG 6870
Zona 9
Domen
Map data © OpenStreetMap contributors, Microsoft, Facebook, Google, Esri Community Maps contributors, Map layer by Esri
454800
454200
453600
453000
4556400
4555800
4555200

Zona 9 Njësia Administrative Synej		
Nr.	**Koordinata X**	**Koordinata Y**
1	453111.12	4556143.49
2	453226.15	4556404.24
3	453328.35	4556373.85
4	453417.21	4556298.09
5	453695.67	4556208
6	453865.61	4556221.93
7	453966.8	4556197.96
8	454255.05	4556180.31
9	454431	4556126.57
10	454539.77	4556142.56
11	454529.82	4556043.39
12	454688.67	4556050.19
13	454749	4555985.16
14	454818.25	4555987.94
15	454882.73	4555896.22
16	454840.23	4555811.15
17	453590.52	4555344.84
18	453380.39	4555574.38
19	453252.02	4555892.3
20	453111.12	4556143.49

VENDIM
Nr. 178, datë 19.3.2026

PËR SHPALLJEN E DISA ZONAVE ME PËRPARËSI ZHVILLIMIN E EKONOMISË MALORE NË BASHKINË LIBRAZHD

Në mbështetje të nenit 100 të Kushtetutës dhe të pikës 1, të nenit 4, të ligjit nr. 2 0/2025, "Për paketën e maleve", me propozimin e ministrit të Shtetit për Pushtetin Vendor, Këshilli i Ministrave

VENDOSI:

1. Shpalljen "Zonë me përparësi zhvillimin e ekonomisë malore" në territorin e Bashkisë Librazhd të zonave, si më poshtë vijon:

a) Zona nr. 1, fshatrat Librazhd Qendër, Arrëz, Babje, Dorëz, Dragostunjë, Kuturman, Gizavesh, Librazhd Katund, Qarrishtë, Spathar, Togëz, Merqizë, Semes, pjesë e Njësisë Administrative Qendër Librazhd, Bashkia Librazhd, qarku Elbasan, me sipërfaqe 17540 (shtatëmbëdhjetë mijë e pesëqind e dyzet) ha, sipas hartës në sistemin KRGJSH;

b) Zona nr. 2, fshati Mirakë, pjesë e Njësisë Administrative Polis, Bashkia Librazhd, qarku Elbasan, me sipërfaqe 882 (tetëqind e tetëdhjetë e dy) ha, sipas hartës në sistemin KRGJSH;

c) Zona nr. 3, fshatrat Hotolisht, Dardhë, Vulçan, Buzgarë, Kokrevë, Vehçan, Xhyrë, Çerçan, pjesë e Njësisë Administrative Hotolisht, Bashkia Librazhd, qarku Elbasan, me sipërfaqe 15135 (pesëmbëdhjetë mijë e njëqind e tridhjetë e pesë) ha, sipas hartës në sistemin KRGJSH;

ç) Zona nr. 4, fshatrat Ballgjin, Rinas, Neshtë, Mëxixë, pjesë e Njësisë Administrative Orenjë, Bashkia Librazhd, qarku Elbasan, me sipërfaqe 4243 (katër mijë e dyqind e dyzet e tre) ha, sipas hartës në sistemin KRGJSH;

d) Zona nr. 5, fshatrat Stëblevë, Zabzun, Borovë, Llangë, Sebisht, pjesë e Njësisë Administrative Stëblevë, Bashkia Librazhd, qarku Elbasan, me sipërfaqe 9795 (nëntë mijë e shtatëqind e nëntëdhjetë e pesë) ha, sipas hartës në sistemin KRGJSH;

dh) Zona nr. 6, fshatrat Sheh, Gurëshpatë, Vilan, pjesë e Njësisë Administrative Polis, Bashkia Librazhd, qarku Elbasan, me sipërfaqe 5725 (pesë mijë e shtatëqind e njëzet e pesë) ha, sipas hartës në sistemin KRGJSH;

e) Zona nr. 7, fshatrat Lunik, Letëm, Zgosht, Koshorisht, pjesë e Njësisë Administrative Lunik, Bashkia Librazhd, qarku Elbasan, me sipërfaqe 2823 (dy mijë e tetëqind e njëzet e tre) ha, sipas hartës në sistemin KRGJSH;

ë) Zona nr. 8, fshati Prodan, pjesë e Njësisë Administrative Stëblevë, Bashkia Librazhd, qarku Elbasan, me sipërfaqe 1016 (një mijë e gjashtëmbëdhjetë) ha, sipas hartës në sistemin KRGJSH;

f) Zona nr. 9, fshati Kostenjë, pjesë e Njësisë Administrative Lunik, Bashkia Librazhd, qarku Elbasan, me sipërfaqe 4362 (katër mijë e treqind e gjashtëdhjetë e dy) ha, sipas hartës në sistemin KRGJSH;

g) Zona nr. 10, fshati Funarës, pjesë e Njësisë Administrative Orenjë, Bashkia Librazhd, qarku Elbasan, me sipërfaqe 577 (pesëqind e shtatëdhjetë e shtatë) ha, sipas hartës në sistemin KRGJSH.

2. Shtrirja, kufijtë dhe pikat e hyrjes e të daljes së këtyre zonave përcaktohen në hartën treguese sipas sistemit KRGJSH, që i bashkëlidhet këtij vendimi.

3. Llojet e aktiviteteve, që do të zhvillohen në këtë zonë, janë:

a) të zhvillimit ekonomik;

b) të zhvillimit industrial;

c) të zhvillimit turistik.

4. Ngarkohen Ministria e Ekonomisë dhe Inovacionit, Agjencia Shtetërore e Kadastrës dhe Bashkia Librazhd për zbatimin e këtij vendimi.

Ky vendim hyn në fuqi pas botimit në Fletoren Zyrtare.

KRYEMINISTËR
Edi Rama

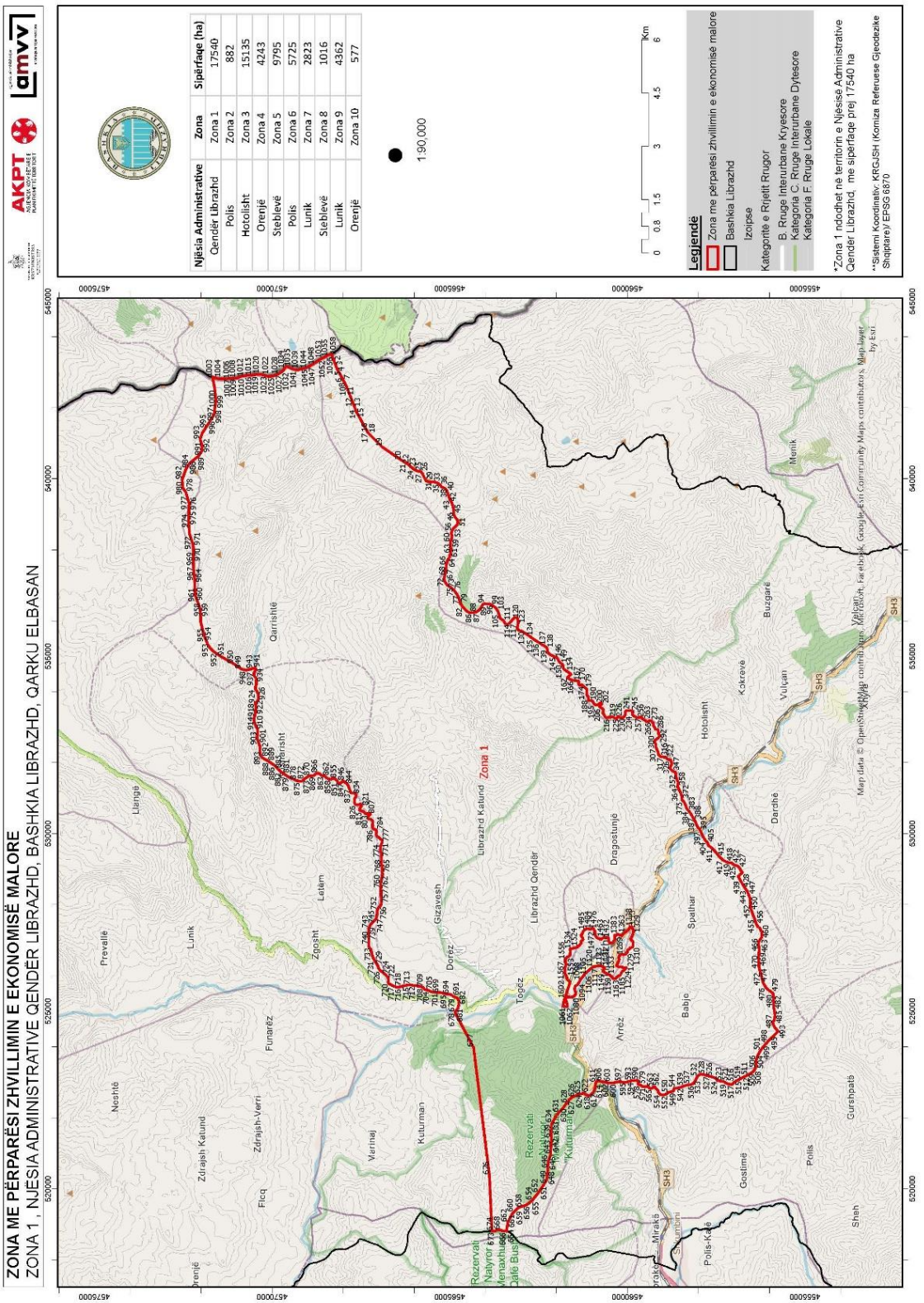
ZONA ME PËRPARËSI ZHVILLIMIN E EKONOMISË MALORE
ZONA 1 , NJËSIA ADMINISTRATIVE QENDER LIBRAZHD, BASHKIA LIBRAZHD, QARKU ELBASAN
AKPT
amvv
Njësia Administrative
Qender Librazhd
Polis
Hotolisht
Orenjë
Stebleve
Polis
Lunik
Stebleve
Lunik
Orenjë
Zona
Zona 1
Zona 2
Zona 3
Zona 4
Zona 5
Zona 6
Zona 7
Zona 8
Zona 9
Zona 10
Sipërfaqe (ha)
17540
882
15135
4243
9795
5725
2823
1016
4362
577
1:90,000
Legjendë
Zona me përparësi zhvillimin e ekonomisë malore
Bashkia Librazhd
Izolipse
Kategoritë e Rrjetit Rrugor
B. Rruge Interurbane Kryesore
Kategoria C. Rruge Interurbane Dytesore
Kategoria F. Rruge Lokale
*Zona 1 ndodhet në territorin e Njësisë Administrative Qender Librazhd me sipërfaqe prej 17540 ha
**Sistemi Koordinativ: KRGJSH (Komiza Referuese Gjeodezike Shqiptare)/ EPSG 6870
Librazhd Katund
Zona 1
Qarrishtë
Lëkurës
Lëkurës
Lëkurës

Zona 1 Njësia Administrative Qendër Librazhd								
Nr.	Koordinata X	Koordinata Y	Nr.	Koordinata X	Koordinata Y	Nr.	Koordinata X	Koordinata Y
1	543511.903	4568328.692	**539**	522890.5268	4558413.061	**1077**	525401.286	4561657.163
2	543314.126	4568255.507	**540**	522867.7386	4558467.068	**1078**	525394.7	4561600.832
3	543179.635	4568205.95	**541**	522862.4185	4558480.572	**1079**	525393.956	4561597.826
4	543104.498	4568178.5	**542**	522851.0152	4558510.58	**1080**	525400.166	4561546.044
5	542888.35	4568057.201	**543**	522841.8221	4558557.119	**1081**	525424.434	4561502.582
6	542822.294	4568021.555	**544**	522831.732	4558649.471	**1082**	525456.951	4561471.162
7	542785.513	4568001.835	**545**	522815.7984	4558681.717	**1083**	525498.475	4561450.285
8	542657.918	4567930.572	**546**	522796.1562	4558694.424	**1084**	525530.126	4561451.146
9	542654.91	4567929.804	**547**	522761.454	4558701.076	**1085**	525551.189	4561462.482
10	542626.358	4567919.134	**548**	522733.4626	4558731.783	**1086**	525565.485	4561469.289
11	542328.864	4567798.123	**549**	522723.4815	4558789.584	**1087**	525609.889	4561486.713
12	542161.317	4567732.636	**550**	522711.9998	4558845.127	**1088**	525619.684	4561487.498
13	542107.217	4567712.068	**551**	522668.8352	4558906.579	**1089**	525642.294	4561487.578
14	541881.054	4567624.492	**552**	522640.7937	4558953.809	**1090**	525675.486	4561478.685
15	541872.788	4567621.444	**553**	522637.5942	4559013.131	**1091**	525714.002	4561456.297
16	541313.532	4567309.916	**554**	522653.9938	4559073.265	**1092**	525726.898	4561432.317
17	541294.012	4567299.302	**555**	522673.5403	4559090.975	**1093**	525740.544	4561409.841
18	541292.519	4567297.043	**556**	522693.0868	4559108.685	**1094**	525774.551	4561383.683
19	540896.365	4566900.18	**557**	522726.9536	4559127.566	**1095**	525776.064	4561382.186
20	540526.547	4566364.657	**558**	522775.1606	4559141.235	**1096**	525819.121	4561354.559
21	540442.202	4566226.879	**559**	522784.9026	4559160.041	**1097**	525871.97	4561328.467
22	540417.576	4566185.474	**560**	522811.9347	4559194.673	**1098**	525878.769	4561323.987
23	540321.019	4566076.139	**561**	522842.7782	4559215.798	**1099**	525924.093	4561294.866
24	540254.404	4565999.985	**562**	522872.1467	4559226.404	**1100**	525932.405	4561288.889
25	540212.076	4565890.199	**563**	522875.047	4559263.213	**1101**	525968.685	4561259.736
26	540204.954	4565815.873	**564**	522856.1507	4559278.925	**1102**	525969.444	4561258.237
27	540144.941	4565771.27	**565**	522831.1907	4559305.133	**1103**	525973.221	4561255.998
28	540028.51	4565712.851	**566**	522819.0067	4559344.147	**1104**	525981.532	4561250.021
29	539947.367	4565674.886	**567**	522824.9602	4559368.949	**1105**	526009.563	4561209.577
30	539942.856	4565673.361	**568**	522839.2391	4559383.263	**1106**	526011.84	4561205.08
31	539939.905	4565662.089	**569**	522867.0898	4559396.868	**1107**	526035.901	4561220.933
32	539913.932	4565590.659	**570**	522876.0962	4559409.663	**1108**	526084.341	4561164.043
33	539915.38	4565463.849	**571**	522877.2652	4559517.81	**1109**	526110.832	4561132.603
34	539901.347	4565412.744	**572**	522878.0049	4559522.319	**1110**	526122.189	4561118.378
35	539881.387	4565343.596	**573**	522877.1452	4559556.11	**1111**	526122.945	4561117.63
36	539824.578	4565262.99	**574**	522877.0958	4559571.881	**1112**	526142.624	4561094.424
37	539768.214	4565238.669	**575**	522886.0949	4559586.929	**1113**	526156.247	4561078.706
38	539748.211	4565177.024	**576**	522893.6051	4559595.964	**1114**	526179.695	4561055.514
39	539722.853	4565130.359	**577**	522907.8693	4559614.784	**1115**	526183.477	4561051.773
40	539662.876	4565077.501	**578**	522923.6056	4559644.872	**1116**	526189.539	4561042.785
41	539574.876	4565052.258	**579**	522927.2759	4559676.425	**1117**	526208.47	4561018.075

42	539495.947	4565021.061	**580**	522927.2688	4559678.678	**1118**	526219.073	4561003.847
43	539406.439	4564995.812	**581**	522928.7717	4559680.184	**1119**	526225.133	4560995.609
44	539329.133	4564942.862	**582**	522935.5303	4559688.466	**1120**	526240.282	4560974.64
45	539189.998	4564900.087	**583**	522949.0639	4559699.773	**1121**	526253.222	4560939.397
46	539081.582	4564888.248	**584**	522967.9027	4559702.085	**1122**	526267.71	4560892.896
47	538988.192	4564883.996	**585**	522976.97	4559695.355	**1123**	526276.901	4560852.383
48	538909.287	4564847.552	**586**	522993.5945	4559682.641	**1124**	526277.681	4560844.877
49	538850.084	4564789.45	**587**	523011.6818	4559684.2	**1125**	526279.996	4560829.868
50	538839.557	4564785.642	**588**	523013.9433	4559684.207	**1126**	526282.339	4560807.351
51	538786.925	4564766.599	**589**	523024.4827	4559688.746	**1127**	526284.646	4560794.594
52	538712.243	4564785.715	**590**	523042.5535	4559695.562	**1128**	526283.981	4560769.813
53	538603.201	4564891.704	**591**	523048.9967	4559803.722	**1129**	526282.571	4560742.777
54	538595.628	4564899.168	**592**	523048.8782	4559841.269	**1130**	526282.577	4560741.275
55	538583.539	4564905.858	**593**	523038.1968	4559881.787	**1131**	526279.586	4560734.507
56	538522.343	4564939.306	**594**	523022.9027	4559950.826	**1132**	526278.081	4560733.75
57	538467.253	4564957.776	**595**	523005.3168	4560029.62	**1133**	526274.332	4560728.481
58	538395.824	4564931.884	**596**	522989.253	4560103.912	**1134**	526253.359	4560691.613
59	538318.92	4564944.238	**597**	523010.9023	4560170.813	**1135**	526252.611	4560690.108
60	538230.58	4564982.798	**598**	523013.7187	4560233.899	**1136**	526245.114	4560678.818
61	538071.673	4564974.462	**599**	522988.4681	4560353.215	**1137**	526237.634	4560663.023
62	537989.576	4564971.782	**600**	522978.3147	4560465.818	**1138**	526227.143	4560645.715
63	537896.869	4564981.056	**601**	522975.1768	4560504.855	**1139**	526226.392	4560644.961
64	537789.008	4565007.512	**602**	522991.4898	4560590.507	**1140**	526198.458	4560657.626
65	537674.147	4565076.709	**603**	523010.0398	4560683.674	**1141**	526161.469	4560673.262
66	537564.039	4565100.906	**604**	523010.7747	4560689.683	**1142**	526158.451	4560674.002
67	537454.801	4565102.595	**605**	523013.0075	4560698.701	**1143**	526133.535	4560685.926
68	537419.362	4565109.167	**606**	523020.4619	4560725.005	**1144**	526131.274	4560685.918
69	537331.128	4565128.226	**607**	523030.8933	4560763.332	**1145**	526125.987	4560688.903
70	537245.147	4565148.799	**608**	523039.7934	4560809.163	**1146**	526129.852	4560661.885
71	537184.843	4565156.746	**609**	523032.1354	4560847.432	**1147**	526128.345	4560661.88
72	537119.353	4565147.407	**610**	523022.2803	4560865.422	**1148**	526110.263	4560659.563
73	537007.481	4565074.796	**611**	522991.3119	4560886.348	**1149**	526087.742	4560633.952
74	536943.2	4564975.411	**612**	522970.1986	4560889.285	**1150**	526068.96	4560616.615
75	536872.808	4564892.504	**613**	522958.1344	4560890.749	**1151**	526064.537	4560588.816
76	536868.314	4564887.228	**614**	522948.3315	4560892.22	**1152**	526051.796	4560568.497
77	536739.975	4564792.021	**615**	522860.1097	4560903.956	**1153**	526044.323	4560550.449
78	536639.28	4564741.983	**616**	522772.5999	4560929.212	**1154**	526040.581	4560542.927
79	536506.108	4564708.294	**617**	522700.125	4560967.279	**1155**	526039.092	4560537.665
80	536500.085	4564707.514	**618**	522630.5586	4561039.895	**1156**	526032.362	4560522.623
81	536401.714	4564643.981	**619**	522626.6086	4561098.447	**1157**	526021.147	4560497.053
82	536386.722	4564628.897	**620**	522643.7502	4561160.819	**1158**	526004.636	4560476.72
83	536309.484	4564557.215	**621**	522670.0287	4561193.186	**1159**	525977.608	4560446.588
84	536260.764	4564507.44	**622**	522695.5465	4561227.803	**1160**	525953.57	4560423.224
85	536249.568	4564486.37	**623**	522694.0275	4561231.552	**1161**	525949.061	4560419.454

86	536228.657	4564449.491	**624**	522677.3137	4561274.297	**1162**	525924.999	4560402.848
87	536227.612	4564356.423	**625**	522650.616	4561377.075	**1163**	525912.985	4560390.04
88	536247.733	4564249.198	**626**	522570.9129	4561560.772	**1164**	525912.231	4560390.038
89	536306.146	4564168.431	**627**	522501.3279	4561641.641	**1165**	525911.569	4560381.77
90	536400.701	4564092.348	**628**	522413.7544	4561690.922	**1166**	525910.787	4560372.011
91	536410.506	4564090.145	**629**	522388.7603	4561731.387	**1167**	525910.095	4560354.737
92	536451.999	4564079.094	**630**	522288.329	4561796.396	**1168**	525910.872	4560347.982
93	536471.737	4564049.171	**631**	522147.004	4561927.347	**1169**	525910.891	4560342.726
94	536486.243	4564010.965	**632**	522052.5587	4562008.141	**1170**	525910.894	4560341.884
95	536472.202	4563956.105	**633**	521928.7729	4562073.082	**1171**	525910.902	4560339.722
96	536472.296	4563937.341	**634**	521854.0328	4562117.902	**1172**	525915.456	4560330.727
97	536471.003	4563894.553	**635**	521806.5234	4562129.02	**1173**	525916.215	4560329.228
98	536471.037	4563887.798	**636**	521759.0097	4562141.641	**1174**	525916.972	4560328.48
99	536457.734	4563835.942	**637**	521756.7489	4562141.634	**1175**	525922.275	4560320.99
100	536403.874	4563758.364	**638**	521749.2131	4562141.612	**1176**	525930.582	4560316.514
101	536374.656	4563725.193	**639**	521634.6644	4562142.773	**1177**	525934.357	4560315.025
102	536339.454	4563682.985	**640**	521610.5476	4562143.452	**1178**	525935.945	4560314.636
103	536308.638	4563667.82	**641**	521524.6372	4562143.949	**1179**	525937.374	4560314.285
104	536262.795	4563644.323	**642**	521443.2858	4562131.698	**1180**	525940.395	4560312.794
105	536191.341	4563619.199	**643**	521274.4441	4562144.716	**1181**	525941.151	4560312.046
106	536140.208	4563598.68	**644**	521089.7866	4562154.691	**1182**	525953.233	4560306.081
107	536109.313	4563599.277	**645**	520939.0342	4562167.019	**1183**	525962.31	4560297.103
108	536098.769	4563598.474	**646**	520772.331	4562223.597	**1184**	525971.417	4560279.864
109	536060.462	4563574.266	**647**	520525.8666	4562239.415	**1185**	525979.754	4560267.128
110	536035.766	4563540.367	**648**	520382.6484	4562253.277	**1186**	525980.118	4560266.588
111	536009.651	4563488.446	**649**	520298.9772	4562262.052	**1187**	525982.035	4560264.502
112	535977.352	4563468.021	**650**	520253.7486	4562267.182	**1188**	525987.31	4560261.898
113	535953.294	4563457.394	**651**	520099.75	4562365.098	**1189**	525988.069	4560260.399
114	535927.728	4563446.759	**652**	519901.2021	4562497.426	**1190**	525989.58	4560259.654
115	535906.757	4563421.135	**653**	519886.8582	4562507.146	**1191**	525991.093	4560258.157
116	535903.983	4563372.332	**654**	519670.8878	4562676.213	**1192**	526001.683	4560247.682
117	535921.546	4563325.129	**655**	519659.5444	4562691.196	**1193**	526002.164	4560242.608
118	535985.864	4563269.9	**656**	519542.3583	4562836.508	**1194**	526003.249	4560231.167
119	536007.047	4563252.74	**657**	519526.4081	4562883.757	**1195**	526004.011	4560228.917
120	536068.334	4563201.249	**658**	519462.6132	4563071.245	**1196**	526007.82	4560217.667
121	536098.73	4563149.606	**659**	519387.0533	4563150.609	**1197**	526009.341	4560213.918
122	536093.671	4563106.043	**660**	519336.4352	4563201.517	**1198**	526010.097	4560213.17
123	536058.312	4563094.609	**661**	519309.2328	4563230.719	**1199**	526016.916	4560203.432
124	535995.116	4563074.78	**662**	519060.2336	4563365.923	**1200**	526022.96	4560199.699
125	535919.016	4563073.654	**663**	518912.5023	4563386.555	**1201**	526027.493	4560196.711
126	535855.66	4563086.104	**664**	518877.0764	4563391.717	**1202**	526034.296	4560191.479
127	535835.287	4563092.009	**665**	518796.4203	4563383.511	**1203**	526039.581	4560189.245
128	535803.589	4563102.362	**666**	518801.3128	4563408.426	**1204**	526044.117	4560185.507
129	535756.913	4563093.876	**667**	518818.8466	4563540.974	**1205**	526053.17	4560183.286

130	535727.743	4563049.445	**668**	518838.5103	4563580.375	**1206**	526059.637	4560180.094
131	535715.875	4563011.104	**669**	518844.4482	4563616.442	**1207**	526062.232	4560178.813
132	535703.282	4562966.754	**670**	518845.1661	4563646.096	**1208**	526082.616	4560169.875
133	535651.69	4562884.679	**671**	518812.6401	4563712.425	**1209**	526090.167	4560166.147
134	535563.42	4562752.13	**672**	518806.0326	4563734.583	**1210**	526093.191	4560163.905
135	535485.554	4562648.907	**673**	518805.7892	4563755.756	**1211**	526095.46	4560161.66
136	535375.632	4562473.461	**674**	518806.6165	4563775.882	**1212**	526098.481	4560160.169
137	535302.332	4562359.748	**675**	518800.4623	4563810.358	**1213**	526103.022	4560154.929
138	535245.463	4562276.143	**676**	520391.6757	4563883.993	**1214**	526104.532	4560154.183
139	535199.6	4562254.151	**677**	523976.7067	4564327.959	**1215**	526118.149	4560140.715
140	535152.129	4562253.171	**678**	524970.5572	4564854.797	**1216**	526118.905	4560139.967
141	535144.589	4562253.886	**679**	524970.5607	4564854.787	**1217**	526127.224	4560132.487
142	535084.44	4562225.069	**680**	525074.795	4564774.096	**1218**	526127.98	4560131.739
143	535035.775	4562158.77	**681**	525106.4625	4564765.95	**1219**	526130.247	4560130.246
144	535026.825	4562139.208	**682**	525189.4045	4564743.722	**1220**	526131.765	4560127.247
145	534993.252	4562068.477	**683**	525287.3196	4564748.564	**1221**	526133.284	4560124.249
146	534961.254	4561983.489	**684**	525303.8899	4564749.372	**1222**	526140.859	4560113.763
147	534912.403	4561955.477	**685**	525368.5704	4564779.615	**1223**	526150.707	4560100.281
148	534860.526	4561929.703	**686**	525371.5706	4564783.378	**1224**	526154.495	4560095.038
149	534816.974	4561896.461	**687**	525383.5165	4564814.188	**1225**	526156.008	4560093.542
150	534785.569	4561844.509	**688**	525397.709	4564848.758	**1226**	526168.125	4560077.816
151	534757.053	4561818.847	**689**	525407.4209	4564872.056	**1227**	526174.928	4560072.583
152	534710.343	4561815.621	**690**	525420.0936	4564910.373	**1228**	526180.972	4560068.85
153	534640.367	4561792.015	**691**	525439.6164	4564928.451	**1229**	526180.974	4560068.099
154	534595.43	4561732.49	**692**	525462.8925	4564950.295	**1230**	526182.485	4560067.354
155	534558.791	4561671.503	**693**	525478.5596	4564993.875	**1231**	526182.487	4560066.603
156	534524.322	4561629.296	**694**	525480.5572	4565068.926	**1232**	526195.334	4560057.638
157	534509.413	4561594.689	**695**	525486.3448	4565137.235	**1233**	526206.674	4560048.667
158	534487.589	4561587.828	**696**	525487.8356	4565141.742	**1234**	526208.189	4560046.42
159	534462.563	4561620.745	**697**	525522.163	4565234.163	**1235**	526220.291	4560035.199
160	534431.486	4561658.138	**698**	525524.2967	4565270.191	**1236**	526228.601	4560029.972
161	534427.7	4561661.874	**699**	525526.4513	4565300.214	**1237**	526230.111	4560029.227
162	534408.01	4561682.053	**700**	525530.7212	4565371.517	**1238**	526229.355	4560029.975
163	534378.668	4561671.403	**701**	525533.5503	4565424.055	**1239**	526226.229	4560060.752
164	534357.757	4561630.762	**702**	525534.949	4565454.826	**1240**	526226.902	4560083.283
165	534342.061	4561602.909	**703**	525546.0162	4565520.898	**1241**	526230.515	4560126.85
166	534334.631	4561580.35	**704**	525570.6965	4565571.26	**1242**	526241.022	4560139.654
167	534321.995	4561542.751	**705**	525594.5944	4565629.873	**1243**	526250.035	4560148.697
168	534312.491	4561480.389	**706**	525602.6795	4565686.93	**1244**	526249.189	4560174.226
169	534309.759	4561420.312	**707**	525619.1316	4565720.754	**1245**	526252.113	4560199.768
170	534309.963	4561376.766	**708**	525659.7312	4565741.907	**1246**	526250.57	4560209.525
171	534286.628	4561370.649	**709**	525675.5195	4565750.216	**1247**	526249.784	4560218.533
172	534247.441	4561369.715	**710**	525700.1267	4565820.836	**1248**	526249.716	4560237.306
173	534204.482	4561369.513	**711**	525703.0734	4565839.605	**1249**	526255.666	4560259.855

174	534182.71	4561351.392	**712**	525718.4564	4565962.716	**1250**	526257.162	4560262.864
175	534181.301	4561330.362	**713**	525742.0629	4566103.111	**1251**	526271.409	4560283.941
176	534195.004	4561301.144	**714**	525737.2683	4566181.127	**1252**	526282.648	4560302.754
177	534197.367	4561279.381	**715**	525706.5833	4566339.333	**1253**	526284.898	4560305.766
178	534164.335	4561251.446	**716**	525666.9836	4566462.992	**1254**	526298.466	4560305.815
179	534123.115	4561201.698	**717**	525696.0173	4566559.13	**1255**	526300.735	4560303.57
180	534069.144	4561138.376	**718**	525699.0113	4566564.393	**1256**	526306.784	4560298.335
181	534032.977	4561135.954	**719**	525768.5744	4566699.687	**1257**	526309.81	4560295.343
182	533965.11	4561143.147	**720**	525797.8422	4566729.051	**1258**	526330.978	4560278.148
183	533911.619	4561138.393	**721**	525851.3236	4566726.239	**1259**	526377.783	4560258.793
184	533873.278	4561117.192	**722**	525913.0785	4566726.458	**1260**	526404.201	4560249.126
185	533852.279	4561094.569	**723**	525974.7264	4566756.688	**1261**	526418.128	4560243.89
186	533825.893	4561095.948	**724**	526028.0201	4566806.395	**1262**	526440.586	4560235.446
187	533817.602	4561095.91	**725**	526106.7812	4566894.456	**1263**	526461.567	4560227.557
188	533784.44	4561095.756	**726**	526147.2247	4566956.87	**1264**	526501.438	4560249.479
189	533750.548	4561090.344	**727**	526155.4817	4566964.402	**1265**	526507.479	4560246.497
190	533749.19	4561058.051	**728**	526196.0404	4566994.557	**1266**	526508.238	4560244.998
191	533749.387	4561015.253	**729**	526299.088	4567029.439	**1267**	526545.236	4560227.861
192	533738.238	4560981.413	**730**	526376.4677	4567081.485	**1268**	526564.851	4560223.427
193	533708.923	4560964.008	**731**	526430.5582	4567117.691	**1269**	526577.679	4560219.719
194	533678.08	4560951.101	**732**	526538.0612	4567169.097	**1270**	526601.068	4560213.797
195	533647.251	4560935.191	**733**	526678.013	4567201.867	**1271**	526600.355	4560202.53
196	533631.585	4560899.828	**734**	526740.4619	4567217.1	**1272**	526593.167	4560106.385
197	533629.504	4560860.774	**735**	526806.5323	4567271.358	**1273**	526593.314	4560099.08
198	533639.444	4560830.034	**736**	526910.4509	4567272.491	**1274**	526594.088	4560060.581
199	533646.338	4560806.037	**737**	526926.265	4567272.549	**1275**	526596.358	4560058.336
200	533673.58	4560782.886	**738**	526936.0519	4567273.336	**1276**	526607.703	4560047.865
201	533688.07	4560746.16	**739**	526974.4576	4567273.478	**1277**	526623.563	4560039.662
202	533657.285	4560720.488	**740**	527045.9976	4567273.743	**1278**	526637.159	4560032.202
203	533624.75	4560747.37	**741**	527054.2784	4567274.524	**1279**	526647.758	4560019.475
204	533591.444	4560778.002	**742**	527220.6666	4567284.896	**1280**	526654.597	4560004.481
205	533571.861	4560774.909	**743**	527335.9145	4567277.076	**1281**	526662.928	4559993.998
206	533552.392	4560747.037	**744**	527451.3464	4567220.494	**1282**	526674.243	4559991.786
207	533537.479	4560711.677	**745**	527457.3879	4567216.015	**1283**	526674.999	4559991.038
208	533514.214	4560689.794	**746**	527533.0028	4567134.527	**1284**	526690.045	4559999.354
209	533495.442	4560673.939	**747**	527604.0242	4567073.278	**1285**	526696.076	4559999.376
210	533465.279	4560676.805	**748**	527674.1114	4567060.04	**1286**	526708.915	4559992.664
211	533421.501	4560690.12	**749**	527734.406	4567047.515	**1287**	526709.672	4559991.916
212	533395.891	4560686.249	**750**	527744.9548	4567046.055	**1288**	526710.425	4559991.919
213	533372.607	4560668.121	**751**	527766.7939	4567046.138	**1289**	526712.692	4559990.425
214	533332.758	4560646.163	**752**	527836.0742	4567047.152	**1290**	526729.315	4559979.973
215	533298.162	4560629.486	**753**	527886.6251	4567022.588	**1291**	526736.129	4559971.737
216	533265.918	4560592.545	**754**	527902.4685	4567015.146	**1292**	526736.886	4559970.989
217	533267.607	4560552.755	**755**	527906.2482	4567011.41	**1293**	526739.915	4559967.245

218	533273.692	4560540.768	**756**	527986.3601	4566937.444	**1294**	526742.187	4559964.25
219	533287.366	4560517.553	**757**	528039.1079	4566929.394	**1295**	526750.539	4559947.759
220	533283.055	4560470.977	**758**	528118.9789	4566918.448	**1296**	526754.32	4559944.77
221	533295.304	4560429.733	**759**	528272.5423	4566936.298	**1297**	526759.615	4559939.532
222	533288.698	4560390.655	**760**	528471.3372	4566942.323	**1298**	526760.372	4559938.784
223	533249.69	4560349.177	**761**	528584.2974	4566943.516	**1299**	526764.152	4559935.794
224	533244.557	4560317.615	**762**	528585.0505	4566943.519	**1300**	526773.223	4559929.069
225	533262.761	4560292.917	**763**	528636.2575	4566944.47	**1301**	526779.264	4559926.087
226	533286.193	4560278.756	**764**	528836.0336	4566892.741	**1302**	526781.534	4559923.843
227	533305.887	4560257.82	**765**	529006.2118	4566898.668	**1303**	526783.044	4559923.097
228	533304.472	4560237.538	**766**	529040.077	4566904.805	**1304**	526787.578	4559920.11
229	533299.963	4560234.514	**767**	529083.7324	4566910.981	**1305**	526789.13	4559908.1
230	533280.453	4560214.901	**768**	529188.352	4566926.404	**1306**	526790.681	4559896.091
231	533261.002	4560182.522	**769**	529251.6206	4566924.407	**1307**	526791.463	4559888.584
232	533270.171	4560155.53	**770**	529266.6825	4566924.468	**1308**	526793.746	4559882.585
233	533289.269	4560100.047	**771**	529341.2414	4566924.017	**1309**	526799.84	4559865.335
234	533334.644	4560067.964	**772**	529405.9951	4566927.279	**1310**	526821.013	4559847.39
235	533356.552	4560057.55	**773**	529440.6311	4566928.919	**1311**	526862.487	4559843.787
236	533386.694	4560059.941	**774**	529561.0403	4566950.414	**1312**	526887.363	4559843.879
237	533416.846	4560060.079	**775**	529627.3059	4566952.183	**1313**	526905.458	4559843.195
238	533420.615	4560060.096	**776**	529693.6784	4566927.696	**1314**	526940.125	4559845.575
239	533446.258	4560057.21	**777**	529760.0485	4566903.958	**1315**	526948.417	4559845.606
240	533447.776	4560054.964	**778**	529818.0212	4566907.947	**1316**	526969.521	4559846.435
241	533471.275	4560026.535	**779**	529887.0134	4566979.502	**1317**	526977.775	4559856.979
242	533473.047	4559968.72	**780**	529924.3935	4567046.427	**1318**	526985.997	4559875.783
243	533474.741	4559928.175	**781**	529982.2754	4567072.172	**1319**	526990.481	4559886.313
244	533472.555	4559911.644	**782**	530009.4148	4567066.385	**1320**	527010.039	4559897.65
245	533470.359	4559897.366	**783**	530047.8518	4567058.188	**1321**	527014.548	4559901.421
246	533462.201	4559868.041	**784**	530095.2833	4567061.385	**1322**	527030.342	4559911.242
247	533442.698	4559846.924	**785**	530118.5015	4567092.24	**1323**	527097.57	4559873.943
248	533414.779	4559852.804	**786**	530130.3211	4567147.806	**1324**	527127.773	4559860.538
249	533397.424	4559856.48	**787**	530165.6128	4567172.709	**1325**	527148.163	4559850.851
250	533373.305	4559855.618	**788**	530167.1158	4567173.465	**1326**	527178.341	4559844.205
251	533343.183	4559848.722	**789**	530171.6342	4567173.484	**1327**	527185.134	4559841.977
252	533322.169	4559828.35	**790**	530173.1403	4567173.49	**1328**	527185.887	4559841.98
253	533310.224	4559802.762	**791**	530202.5005	4567175.863	**1329**	527216.833	4559831.582
254	533296.795	4559771.911	**792**	530215.2995	4567176.666	**1330**	527219.095	4559831.59
255	533275.054	4559745.528	**793**	530240.1537	4567176.019	**1331**	527263.581	4559828.752
256	533269.907	4559716.967	**794**	530258.2304	4567175.344	**1332**	527305.008	4559837.919
257	533268.519	4559690.676	**795**	530258.9835	4567175.347	**1333**	527308.771	4559839.435
258	533273.919	4559663.665	**796**	530266.5142	4567175.378	**1334**	527347.135	4559861.356
259	533284.562	4559644.188	**797**	530312.4792	4567168.817	**1335**	527375.709	4559880.237
260	533293.725	4559618.696	**798**	530321.5222	4567167.354	**1336**	527386.232	4559888.537
261	533277.959	4559604.355	**799**	530337.3241	4567170.421	**1337**	527386.226	4559890.039

262	533250.899	4559586.959	**800**	530371.9339	4567178.067	**1338**	527383.945	4559895.287
263	533222.43	4559547.777	**801**	530375.6804	4567182.584	**1339**	527377.847	4559913.287
264	533200.705	4559517.638	**802**	530409.4055	4567221.736	**1340**	527374.036	4559924.538
265	533188.718	4559501.062	**803**	530415.9293	4567282.531	**1341**	527371.006	4559928.281
266	533166.989	4559471.674	**804**	530441.4266	4567308.144	**1342**	527369.496	4559929.026
267	533158.052	4559447.601	**805**	530476.8482	4567301.54	**1343**	527365.718	4559931.265
268	533160.443	4559419.073	**806**	530513.0921	4567278.436	**1344**	527358.928	4559932.742
269	533166.546	4559403.329	**807**	530553.9773	4567226.092	**1345**	527349.12	4559934.958
270	533173.399	4559388.34	**808**	530584.1059	4567224.718	**1346**	527336.286	4559940.166
271	533184.806	4559366.612	**809**	530583.98	4567254.726	**1347**	527330.244	4559943.148
272	533187.886	4559352.357	**810**	530562.6396	4567315.403	**1348**	527324.208	4559944.627
273	533187.91	4559347.1	**811**	530562.4507	4567360.415	**1349**	527315.888	4559952.105
274	533172.925	4559326.754	**812**	530572.1206	4567388.963	**1350**	527311.334	4559960.349
275	533134.61	4559297.29	**813**	530607.4286	4567409.367	**1351**	527303.014	4559967.827
276	533107.62	4559264.123	**814**	530632.1339	4567443.979	**1352**	527303.012	4559968.578
277	533084.25	4559264.017	**815**	530637.3168	4567465.006	**1353**	527299.982	4559972.321
278	533069.875	4559275.217	**816**	530649.1729	4567510.818	**1354**	527291.665	4559979.049
279	533051.055	4559269.124	**817**	530661.8575	4567538.628	**1355**	527287.128	4559982.787
280	533020.241	4559247.955	**818**	530694.9908	4567538.767	**1356**	527283.345	4559986.527
281	532986.404	4559228.276	**819**	530716.8823	4567526.106	**1357**	527274.26	4559997.007
282	532961.567	4559219.151	**820**	530748.5919	4567506.736	**1358**	527273.498	4559999.257
283	532944.254	4559213.065	**821**	530785.5855	4567484.386	**1359**	527260.63	4560013.477
284	532940.519	4559205.538	**822**	530826.2048	4567495.061	**1360**	527256.085	4560019.467
285	532933.798	4559191.238	**823**	530826.7737	4567538.574	**1361**	527250.786	4560025.455
286	532936.198	4559160.456	**824**	530818.3032	4567582.798	**1362**	527238.666	4560041.18
287	532933.257	4559143.92	**825**	530815.9522	4567604.544	**1363**	527222.772	4560058.392
288	532900.12	4559136.26	**826**	530812.8068	4567636.038	**1364**	527186.428	4560101.811
289	532870.772	4559124.111	**827**	530835.2766	4567664.639	**1365**	527181.888	4560106.3
290	532845.897	4559123.248	**828**	530894.6758	4567685.896	**1366**	527173.557	4560116.782
291	532818.766	4559120.873	**829**	530932.3327	4567684.555	**1367**	527169.777	4560119.772
292	532796.967	4559106.505	**830**	530957.9416	4567683.163	**1368**	527169.018	4560121.271
293	532762.339	4559095.084	**831**	530996.3835	4567674.325	**1369**	527155.405	4560133.235
294	532740.452	4559100.243	**832**	531045.47	4567641.526	**1370**	527152.379	4560136.227
295	532718.518	4559115.917	**833**	531078.6444	4567631.916	**1371**	527142.554	4560142.949
296	532690.523	4559138.323	**834**	531110.2103	4567646.304	**1372**	527138.777	4560145.188
297	532686.727	4559144.314	**835**	531140.9461	4567678.692	**1373**	527132.724	4560151.173
298	532676.852	4559160.793	**836**	531143.6728	4567745.469	**1374**	527124.41	4560157.15
299	532652.58	4559193.73	**837**	531154.0801	4567777.02	**1375**	527144.637	4560191.017
300	532632.114	4559218.423	**838**	531156.3037	4567785.281	**1376**	527152.881	4560203.813
301	532616.973	4559232.625	**839**	531211.1861	4567805.77	**1377**	527144.531	4560219.551
302	532603.393	4559234.818	**840**	531278.1034	4567829.312	**1378**	527144.483	4560232.317
303	532565.742	4559224.886	**841**	531288.6292	4567833.108	**1379**	527149.721	4560242.849
304	532537.918	4559208.99	**842**	531289.3822	4567833.111	**1380**	527160.218	4560257.907
305	532501.782	4559197.564	**843**	531336.7501	4567849.818	**1381**	527166.988	4560261.687

306	532450.51	4559198.838	**844**	531393.8516	4567879.32	**1382**	527172.239	4560268.464
307	532406.848	4559184.375	**845**	531453.751	4567958.344	**1383**	527171.438	4560281.227
308	532368.483	4559165.428	**846**	531490.417	4568011.762	**1384**	527166.882	4560290.221
309	532355.697	4559158.613	**847**	531447.3418	4568047.582	**1385**	527160.837	4560293.953
310	532314.306	4559141.906	**848**	531430.6791	4568070.014	**1386**	527154.051	4560294.679
311	532305.275	4559138.111	**849**	531419.3102	4568087.218	**1387**	527148.012	4560296.909
312	532266.857	4559131.182	**850**	531418.3954	4568124.72	**1388**	527141.192	4560306.646
313	532260.081	4559128.899	**851**	531456.6575	4568157.141	**1389**	527135.893	4560312.633
314	532235.229	4559122.781	**852**	531484.4684	4568168.513	**1390**	527140.374	4560323.914
315	532206.677	4559100.875	**853**	531503.2569	4568176.845	**1391**	527143.333	4560338.943
316	532178.902	4559073.715	**854**	531532.4828	4568209.227	**1392**	527144.824	4560343.454
317	532163.953	4559044.358	**855**	531559.2984	4568276.478	**1393**	527142.51	4560357.713
318	532158.94	4558984.251	**856**	531560.7052	4568299.362	**1394**	527131.189	4560361.425
319	532155.329	4558948.185	**857**	531547.814	4568320.309	**1395**	527111.602	4560358.349
320	532150.915	4558923.38	**858**	531533.4107	4568342.75	**1396**	527085.234	4560354.496
321	532148.683	4558916.611	**859**	531531.7327	4568382.498	**1397**	527070.165	4560352.939
322	532132.183	4558897.01	**860**	531557.0792	4568441.115	**1398**	527057.356	4560351.389
323	532110.391	4558880.391	**861**	531590.0423	4568479.512	**1399**	527031.731	4560350.544
324	532091.639	4558858.528	**862**	531626.7731	4568517.176	**1400**	527002.301	4560359.446
325	532088.722	4558835.983	**863**	531628.1942	4568536.684	**1401**	526987.957	4560365.4
326	532083.54	4558814.179	**864**	531631.7178	4568592.206	**1402**	526973.571	4560382.618
327	532082.069	4558805.91	**865**	531672.8869	4568647.89	**1403**	526957.695	4560395.324
328	532081.397	4558787.131	**866**	531709.5185	4568708.055	**1404**	526948.628	4560401.298
329	532073.144	4558778.081	**867**	531690.4347	4568767.977	**1405**	526938.821	4560403.515
330	532052.05	4558774.233	**868**	531645.7723	4568823.286	**1406**	526937.31	4560404.26
331	532009.883	4558762.031	**869**	531630.5059	4568871.223	**1407**	526930.507	4560409.491
332	531988.805	4558754.428	**870**	531631.7348	4568934.982	**1408**	526931.217	4560421.508
333	531972.232	4558751.351	**871**	531612.675	4568989.652	**1409**	526929.67	4560432.015
334	531963.188	4558750.561	**872**	531537.6756	4569096.582	**1410**	526927.381	4560439.516
335	531942.058	4558754.975	**873**	531535.4104	4569098.072	**1411**	526925.857	4560444.016
336	531923.15	4558768.412	**874**	531479.3806	4569171.331	**1412**	526921.307	4560451.508
337	531920.879	4558770.655	**875**	531472.4525	4569206.552	**1413**	526920.55	4560452.256
338	531899.729	4558779.575	**876**	531483.5346	4569255.351	**1414**	526914.476	4560464.248
339	531868.766	4558791.457	**877**	531493.1302	4569299.642	**1415**	526912.157	4560480.008
340	531845.371	4558796.613	**878**	531515.5014	4569349.239	**1416**	526914.36	4560495.785
341	531827.309	4558789.023	**879**	531594.5345	4569526.579	**1417**	526918.866	4560500.307
342	531813.063	4558770.936	**880**	531604.9763	4569549.124	**1418**	526923.374	4560504.078
343	531803.318	4558758.125	**881**	531714.9188	4569715.345	**1419**	526938.444	4560505.636
344	531789.805	4558744.547	**882**	531729.8769	4569737.91	**1420**	526946.724	4560508.67
345	531769.479	4558737.698	**883**	531734.3707	4569743.179	**1421**	526962.531	4560514.736
346	531759.739	4558723.385	**884**	531746.36	4569755.98	**1422**	526974.571	4560520.036
347	531759.756	4558719.63	**885**	531827.2787	4569844.078	**1423**	526985.107	4560524.581
348	531752.331	4558693.31	**886**	531909.0435	4569910.431	**1424**	526999.409	4560529.89
349	531737.415	4558655.691	**887**	532005.569	4570043.593	**1425**	527010.718	4560529.181

350	531736.664	4558654.936	**888**	532037.7004	4570097.729	**1426**	527011.472	4560529.183
351	531714.114	4558639.065	**889**	532059.3621	4570136.071	**1427**	527016.745	4560529.954
352	531669.641	4558636.619	**890**	532069.0753	4570152.612	**1428**	527036.34	4560530.777
353	531625.171	4558633.422	**891**	532140.7938	4570276.663	**1429**	527051.407	4560533.086
354	531593.548	4558623.521	**892**	532176.0501	4570304.566	**1430**	527064.966	4560535.389
355	531552.867	4558615.834	**893**	532193.3069	4570317.39	**1431**	527065.719	4560535.391
356	531521.997	4558605.937	**894**	532273.7337	4570343.993	**1432**	527066.47	4560536.145
357	531488.92	4558583.261	**895**	532355.0095	4570348.853	**1433**	527068.726	4560537.655
358	531465.596	4558571.894	**896**	532355.7622	4570348.856	**1434**	527070.231	4560538.412
359	531432.458	4558563.49	**897**	532370.0609	4570349.67	**1435**	527071.73	4560540.67
360	531389.444	4558572.318	**898**	532458.9342	4570338.817	**1436**	527073.232	4560542.177
361	531348.653	4558590.169	**899**	532463.4406	4570341.087	**1437**	527073.974	4560545.184
362	531329.788	4558593.844	**900**	532519.0327	4570366.082	**1438**	527077.682	4560561.717
363	531312.489	4558584.005	**901**	532560.3862	4570376.765	**1439**	527078.416	4560566.976
364	531296.733	4558565.911	**902**	532626.5227	4570400.308	**1440**	527078.413	4560567.727
365	531268.131	4558554.522	**903**	532663.3259	4570418.47	**1441**	527081.373	4560582.755
366	531230.504	4558537.837	**904**	532678.3435	4570426.787	**1442**	527081.37	4560583.506
367	531176.315	4558515.073	**905**	532725.7924	4570421.001	**1443**	527082.841	4560593.273
368	531164.274	4558509.764	**906**	532774.7672	4570410.723	**1444**	527085.792	4560610.555
369	531133.455	4558487.85	**907**	532783.8101	4570408.514	**1445**	527080.388	4560645.075
370	531091.268	4558479.408	**908**	532812.4173	4570407.893	**1446**	527076.583	4560654.823
371	531028.734	4558468.627	**909**	532866.6208	4570406.637	**1447**	527065.928	4560682.566
372	530986.543	4558460.937	**910**	532935.8891	4570403.201	**1448**	527046.973	4560712.53
373	530960.158	4558460.074	**911**	533006.4624	4570444.015	**1449**	527022.79	4560729.711
374	530939.085	4558450.971	**912**	533074.8516	4570468.322	**1450**	527022.748	4560740.974
375	530924.82	4558436.64	**913**	533109.4224	4570480.477	**1451**	527025.718	4560752.999
376	530916.577	4558424.587	**914**	533128.9318	4570494.064	**1452**	527026.467	4560754.503
377	530910.574	4558417.802	**915**	533140.192	4570500.864	**1453**	527026.45	4560759.008
378	530888.795	4558397.43	**916**	533145.4405	4570505.387	**1454**	527027.927	4560767.274
379	530833.096	4558374.661	**917**	533209.4048	4570509.428	**1455**	527032.41	4560777.802
380	530787.186	4558354.938	**918**	533302.0788	4570490.355	**1456**	527034.641	4560786.07
381	530730.698	4558340.429	**919**	533330.3357	4570484.11	**1457**	527039.884	4560795.1
382	530696.851	4558320.757	**920**	533358.5915	4570477.865	**1458**	527050.377	4560810.907
383	530665.297	4558293.585	**921**	533406.8175	4570466.838	**1459**	527057.831	4560833.46
384	530650.284	4558277.748	**922**	533508.4598	4570462.056	**1460**	527063.046	4560849.999
385	530608.956	4558243.774	**923**	533607.8405	4570458.015	**1461**	527068.302	4560855.274
386	530545.791	4558202.948	**924**	533667.9859	4570474.041	**1462**	527088.591	4560871.868
387	530464.554	4558156.039	**925**	533712.5703	4570436.753	**1463**	527093.102	4560874.889
388	530399.128	4558114.453	**926**	533760.9433	4570394.233	**1464**	527111.898	4560887.723
389	530347.974	4558085.697	**927**	533870.1561	4570380.492	**1465**	527142.767	4560896.848
390	530274.932	4558062.109	**928**	533940.8433	4570395.819	**1466**	527150.298	4560898.378
391	530247.813	4558055.987	**929**	534024.2285	4570432.204	**1467**	527169.116	4560905.205
392	530184.641	4558015.915	**930**	534036.2301	4570441.258	**1468**	527192.475	4560906.794
393	530141.808	4557980.434	**931**	534076.7511	4570468.444	**1469**	527198.499	4560908.318

394	530129.781	4557971.37	**932**	534135.4638	4570468.719	**1470**	527221.864	4560908.405
395	530114.744	4557960.792	**933**	534201.8201	4570444.284	**1471**	527245.963	4560913.751
396	530100.443	4557954.724	**934**	534275.5804	4570446.131	**1472**	527257.998	4560920.554
397	530061.308	4557936.535	**935**	534359.9321	4570436.78	**1473**	527268.527	4560926.6
398	530053.029	4557932.745	**936**	534395.9391	4570463.196	**1474**	527288.076	4560939.437
399	529981.527	4557900.902	**937**	534451.4351	4570506.952	**1475**	527298.616	4560942.48
400	529950.676	4557885.001	**938**	534510.0941	4570518.478	**1476**	527319.695	4560949.317
401	529900.252	4557861.509	**939**	534568.9489	4570488.762	**1477**	527322.707	4560950.079
402	529900.258	4557860.006	**940**	534619.5455	4570454.508	**1478**	527340.757	4560960.658
403	529833.322	4557817.667	**941**	534675.1545	4570474.27	**1479**	527344.48	4560972.686
404	529785.962	4557782.169	**942**	534654.5275	4570537.912	**1480**	527339.91	4560985.433
405	529763.454	4557754.283	**943**	534649.9469	4570551.388	**1481**	527339.907	4560986.184
406	529740.149	4557736.911	**944**	534646.1154	4570565.617	**1482**	527334.584	4560998.928
407	529699.437	4557735.243	**945**	534644.5887	4570570.109	**1483**	527322.457	4561016.903
408	529673.094	4557723.118	**946**	534643.8288	4570571.605	**1484**	527316.371	4561031.897
409	529642.343	4557682.429	**947**	534637.7214	4570589.573	**1485**	527312.566	4561041.644
410	529599.572	4557630.423	**948**	534605.3872	4570740.893	**1486**	527301.964	4561055.12
411	529582.36	4557598.052	**949**	534637.9385	4570860.275	**1487**	527307.209	4561063.398
412	529540.258	4557567.083	**950**	534782.9275	4571076.92	**1488**	527319.968	4561077.712
413	529482.407	4557514.265	**951**	534995.6807	4571443.096	**1489**	527328.979	4561086.756
414	529424.535	4557466.706	**952**	535112.9747	4571623.609	**1490**	527328.203	4561092.76
415	529362.138	4557419.129	**953**	535267.9977	4571782.559	**1491**	527325.084	4561120.529
416	529299.791	4557358.781	**954**	535422.7213	4571847.039	**1492**	527322.665	4561162.566
417	529253.257	4557303.756	**955**	535595.471	4571918.359	**1493**	527314.313	4561179.053
418	529218.846	4557234.505	**956**	535608.2391	4571923.669	**1494**	527296.171	4561193.251
419	529191.196	4557171.291	**957**	535966.8107	4572007.904	**1495**	527291.627	4561199.241
420	529186.056	4557136.713	**958**	536109.0276	4572012.357	**1496**	527277.228	4561220.21
421	529180.972	4557087.862	**959**	536321.2294	4572017.912	**1497**	527267.389	4561231.436
422	529171.312	4557051.763	**960**	536545.8329	4572101.507	**1498**	527253.029	4561241.893
423	529148.01	4557032.889	**961**	536732.8681	4572172.173	**1499**	527220.565	4561256.789
424	529120.251	4556996.718	**962**	536822.4218	4572172.626	**1500**	527184.344	4561268.667
425	529105.396	4556939.563	**963**	536828.4422	4572172.657	**1501**	527159.439	4561277.584
426	529087.483	4556892.914	**964**	537079.0307	4572176.179	**1502**	527154.887	4561285.826
427	529052.17	4556859.718	**965**	537200.8904	4572187.297	**1503**	527145.033	4561300.806
428	528903.245	4556759.959	**966**	537209.9172	4572188.093	**1504**	527136.72	4561306.781
429	528883.566	4556777.912	**967**	537313.7231	4572197.621	**1505**	527125.432	4561302.234
430	528866.874	4556803.389	**968**	537477.7056	4572212.709	**1506**	527104.385	4561287.14
431	528863.84	4556807.885	**969**	537750.869	4572216.37	**1507**	527080.321	4561272.785
432	528855.5	4556819.121	**970**	537871.2767	4572216.996	**1508**	527049.478	4561256.904
433	528851.711	4556823.614	**971**	538114.342	4572219.765	**1509**	527042.704	4561254.626
434	528826.733	4556846.805	**972**	538290.1542	4572274.668	**1510**	527026.901	4561247.81
435	528803.263	4556870.002	**973**	538453.1864	4572326.508	**1511**	527011.077	4561247.001
436	528788.879	4556884.219	**974**	538820.3006	4572351.698	**1512**	527000.495	4561255.221
437	528786.625	4556881.956	**975**	538900.0855	4572349.126	**1513**	526995.178	4561266.463

438	528765.578	4556864.594	**976**	539311.8033	4572336.345	**1514**	526988.347	4561279.202
439	528696.357	4556823.754	**977**	539413.9859	4572366.886	**1515**	526973.95	4561300.171
440	528559.398	4556748.089	**978**	539629.616	4572431.782	**1516**	526970.938	4561299.409
441	528472.894	4556690.655	**979**	539671.5898	4572462.748	**1517**	526933.28	4561292.513
442	528457.095	4556680.826	**980**	539742.0486	4572514.112	**1518**	526911.379	4561304.445
443	528427.008	4556660.424	**981**	539771.3805	4572517.271	**1519**	526881.9	4561327.612
444	528385.658	4556627.207	**982**	539973.7256	4572533.374	**1520**	526856.206	4561346.288
445	528343.487	4556611.266	**983**	540276.1159	4572421.089	**1521**	526850.152	4561353.023
446	528333.701	4556606.72	**984**	540282.1527	4572418.123	**1522**	526841.831	4561361.251
447	528288.53	4556586.261	**985**	540307.0734	4572402.518	**1523**	526837.254	4561376.25
448	528229.024	4556567.248	**986**	540393.9184	4572348.271	**1524**	526837.911	4561402.531
449	528180.83	4556548.28	**987**	540402.2254	4572343.069	**1525**	526828.867	4561402.498
450	528097.884	4556544.955	**988**	540436.963	4572321.521	**1526**	526804.77	4561397.154
451	528044.367	4556537.237	**989**	540646.1216	4572061.783	**1527**	526802.473	4561406.905
452	527910.144	4556532.215	**990**	540750.3411	4571997.138	**1528**	526799.414	4561418.907
453	527767.047	4556480.582	**991**	540779.7923	4571979.31	**1529**	526797.114	4561429.41
454	527751.226	4556476.014	**992**	540939.3803	4571972.708	**1530**	526794.82	4561438.411
455	527603.619	4556419.858	**993**	541110.6753	4572025.407	**1531**	526786.384	4561478.172
456	527462.769	4556371.243	**994**	541282.589	4571968.65	**1532**	526773.39	4561527.677
457	527383.747	4556326.619	**995**	541414.7849	4571882.43	**1533**	526770.332	4561539.679
458	527340.195	4556275.366	**996**	541523.5637	4571811.823	**1534**	526761.134	4561581.689
459	527304.832	4556252.694	**997**	541806.0717	4571632.745	**1535**	526749.719	4561611.678
460	527236.324	4556219.38	**998**	541959.7126	4571614.885	**1536**	526723.345	4561610.831
461	527160.907	4556218.348	**999**	542225.5854	4571581.933	**1537**	526709.034	4561608.526
462	527083.98	4556218.063	**1000**	542257.1735	4571585.865	**1538**	526686.438	4561604.69
463	527044.656	4556246.468	**1001**	542450.0685	4571607.661	**1539**	526680.409	4561604.668
464	527003.835	4556271.862	**1002**	542558.0318	4571619.86	**1540**	526649.499	4561607.558
465	526967.529	4556300.278	**1003**	542861.9985	4571675.475	**1541**	526635.172	4561609.758
466	526877.018	4556302.199	**1004**	542853.2749	4571643.19	**1542**	526621.603	4561610.459
467	526731.502	4556290.396	**1005**	542813.1544	4571507.25	**1543**	526620.85	4561610.456
468	526724.714	4556290.371	**1006**	542815.2841	4571322.294	**1544**	526620.096	4561610.454
469	526518.023	4556301.639	**1007**	542821.514	4571233.784	**1545**	526607.29	4561608.906
470	526392.077	4556300.432	**1008**	542838.8835	4571082.873	**1546**	526599.756	4561608.127
471	526232.219	4556291.592	**1009**	542831.9084	4571009.843	**1547**	526592.976	4561607.352
472	526110.154	4556259.6	**1010**	542840.2332	4570965.648	**1548**	526579.375	4561617.062
473	525814.776	4556183.418	**1011**	542844.0841	4570960.443	**1549**	526562.749	4561629.765
474	525810.256	4556181.899	**1012**	542874.6384	4570919.148	**1550**	526538.548	4561652.951
475	525769.607	4556159.967	**1013**	542887.415	4570870.432	**1551**	526533.96	4561670.953
476	525687.555	4556115.349	**1014**	542890.9883	4570856.807	**1552**	526528.622	4561688.202
477	525609.373	4556042.195	**1015**	542902.3681	4570773.567	**1553**	526514.251	4561702.414
478	525573.339	4555993.982	**1016**	542908.8531	4570729.414	**1554**	526500.645	4561713.626
479	525544.831	4555950.304	**1017**	542916.5027	4570677.332	**1555**	526496.863	4561717.366
480	525498.247	4555899.049	**1018**	542916.9847	4570635.463	**1556**	526468.881	4561744.293
481	525411.563	4555883.72	**1019**	542918.1222	4570536.661	**1557**	526424.398	4561749.387

482	525259.969	4555881.692	**1020**	542945.732	4570401.5	**1558**	526401.798	4561747.053
483	525096.316	4555876.62	**1021**	542941.2417	4570338.92	**1559**	526401.044	4561747.05
484	524990.032	4555858.223	**1022**	542939.0865	4570299.815	**1560**	526367.893	4561744.678
485	524886.756	4555842.092	**1023**	542913.9062	4570223.97	**1561**	526343.099	4561723.567
486	524749.419	4555861.162	**1024**	542886.5105	4570114.23	**1562**	526309.151	4561733.204
487	524697.985	4555904.567	**1025**	542884.8652	4570030.839	**1563**	526263.893	4561744.303
488	524642.197	4555896.865	**1026**	542895.885	4569978.859	**1564**	526255.595	4561746.525
489	524636.163	4555896.845	**1027**	542914.8397	4569916.549	**1565**	526253.329	4561748.019
490	524633.149	4555896.083	**1028**	542936.5795	4569838.638	**1566**	526237.494	4561750.214
491	524606.797	4555882.47	**1029**	542955.662	4569816.003	**1567**	526115.351	4561765.542
492	524531.513	4555840.892	**1030**	542973.5594	4569794.773	**1568**	526091.238	4561764.705
493	524431.481	4555756.403	**1031**	542990.9622	4569766.511	**1569**	526086.719	4561763.938
494	524356.561	4555831.291	**1032**	543013.3843	4569730.098	**1570**	526067.878	4561763.871
495	524317.208	4555870.982	**1033**	543060.904	4569675.932	**1571**	526054.359	4561751.06
496	524300.56	4555887.457	**1034**	543107.6998	4569649.902	**1572**	526029.537	4561737.457
497	524175.678	4556018.53	**1035**	543152.6793	4569624.881	**1573**	525997.944	4561720.828
498	524092.477	4556090.385	**1036**	543153.992	4569619.082	**1574**	525981.394	4561712.51
499	524047.091	4556130.808	**1037**	543160.914	4569588.501	**1575**	525964.092	4561703.439
500	523982.796	4556187.698	**1038**	543140.6438	4569538.766	**1576**	525933.944	4561704.083
501	523893.595	4556250.518	**1039**	543105.0131	4569465.406	**1577**	525924.15	4561703.297
502	523833.152	4556283.379	**1040**	543082.3175	4569400.011	**1578**	525903.067	4561697.967
503	523819.547	4556292.35	**1041**	543067.6472	4569316.47	**1579**	525876.016	4561675.348
504	523780.259	4556314.011	**1042**	543065.6417	4569264.34	**1580**	525871.51	4561670.827
505	523679.802	4556360.266	**1043**	543076.3165	4569232.081	**1581**	525869.263	4561667.066
506	523585.483	4556374.236	**1044**	543103.4312	4569150.14	**1582**	525868.512	4561666.312
507	523442.922	4556380.54	**1045**	543109.8172	4569092.936	**1583**	525865.511	4561662.548
508	523330.406	4556425.258	**1046**	543112.1456	4569072.079	**1584**	525853.508	4561646.739
509	523274.38	4556493.448	**1047**	543149.6053	4568986.534	**1585**	525851.255	4561644.478
510	523267.564	4556502.442	**1048**	543202.815	4568890.748	**1586**	525842.254	4561632.434
511	523176.576	4556656.168	**1049**	543222.0606	4568862.267	**1587**	525840.758	4561629.426
512	523165.072	4556680.922	**1050**	543279.6795	4568776.997	**1588**	525840.76	4561628.675
513	523121.145	4556775.446	**1051**	543305.6935	4568739.771	**1589**	525839.256	4561627.919
514	523069.575	4556866.937	**1052**	543359.149	4568663.276	**1590**	525834.803	4561608.383
515	523055.159	4556894.688	**1053**	543391.1887	4568595.905	**1591**	525777.466	4561625.448
516	523002.068	4556990.682	**1054**	543392.713	4568592.942	**1592**	525774.448	4561626.188
517	522931.73	4557055.819	**1055**	543425.1428	4568529.907	**1593**	525708.803	4561648.48
518	522949.501	4557160.297	**1056**	543441.8232	4568497.484	**1594**	525670.322	4561661.108
519	522968.219	4557203.176	**1057**	543486.8879	4568430.264	**1595**	525631.089	4561673.733
520	522983.934	4557241.538	**1058**	543495.1825	4568388.673	**1596**	525586.572	4561688.592
521	523022.232	4557292.741	**1059**	543508.8372	4568334.118	**1597**	525519.42	4561710.88
522	523026.671	4557319.799	**1060**	543511.9033	4568328.692	**1598**	525471.887	4561726.48
523	523036.303	4557373.917	**1061**	525131.2119	4561735.81	**1599**	525456.04	4561732.431
524	523043.572	4557460.328	**1062**	525126.8478	4561689.998	**1600**	525429.631	4561741.348
525	523116.521	4557522.157	**1063**	525127.6014	4561690.001	**1601**	525391.155	4561753.227

526	523161.331	4557659.015	**1064**	525154.7424	4561687.091	**1602**	525357.954	4561765.124
527	523180.653	4557748.467	**1065**	525193.149	4561695.482	**1603**	525308.16	4561780.717
528	523218.033	4557849.993	**1066**	525218.7567	4561700.075	**1604**	525301.37	4561782.946
529	523223.836	4557922.122	**1067**	525248.8656	4561710.69	**1605**	525299.109	4561782.938
530	523224.559	4557931.89	**1068**	525263.9199	4561715.998	**1606**	525262.145	4561793.32
531	523208.576	4557978.41	**1069**	525288.7661	4561722.841	**1607**	525246.311	4561795.518
532	523151.091	4558035.315	**1070**	525294.7874	4561725.114	**1608**	525242.543	4561795.505
533	523068.017	4558077.116	**1071**	525312.8613	4561728.93	**1609**	525216.905	4561799.921
534	522989.466	4558119.683	**1072**	525327.9312	4561729.733	**1610**	525210.114	4561802.15
535	522951.649	4558157.121	**1073**	525346.7666	4561731.3	**1611**	525174.674	4561808.033
536	522931.859	4558216.398	**1074**	525385.2407	4561720.172	**1612**	525162.61	4561809.493
537	522924.123	4558278.717	**1075**	525392.803	4561712.691	**1613**	525139.233	4561813.917
538	522910.34	4558346.274	**1076**	525403.3826	4561704.469	**1614**	525131.212	4561735.81

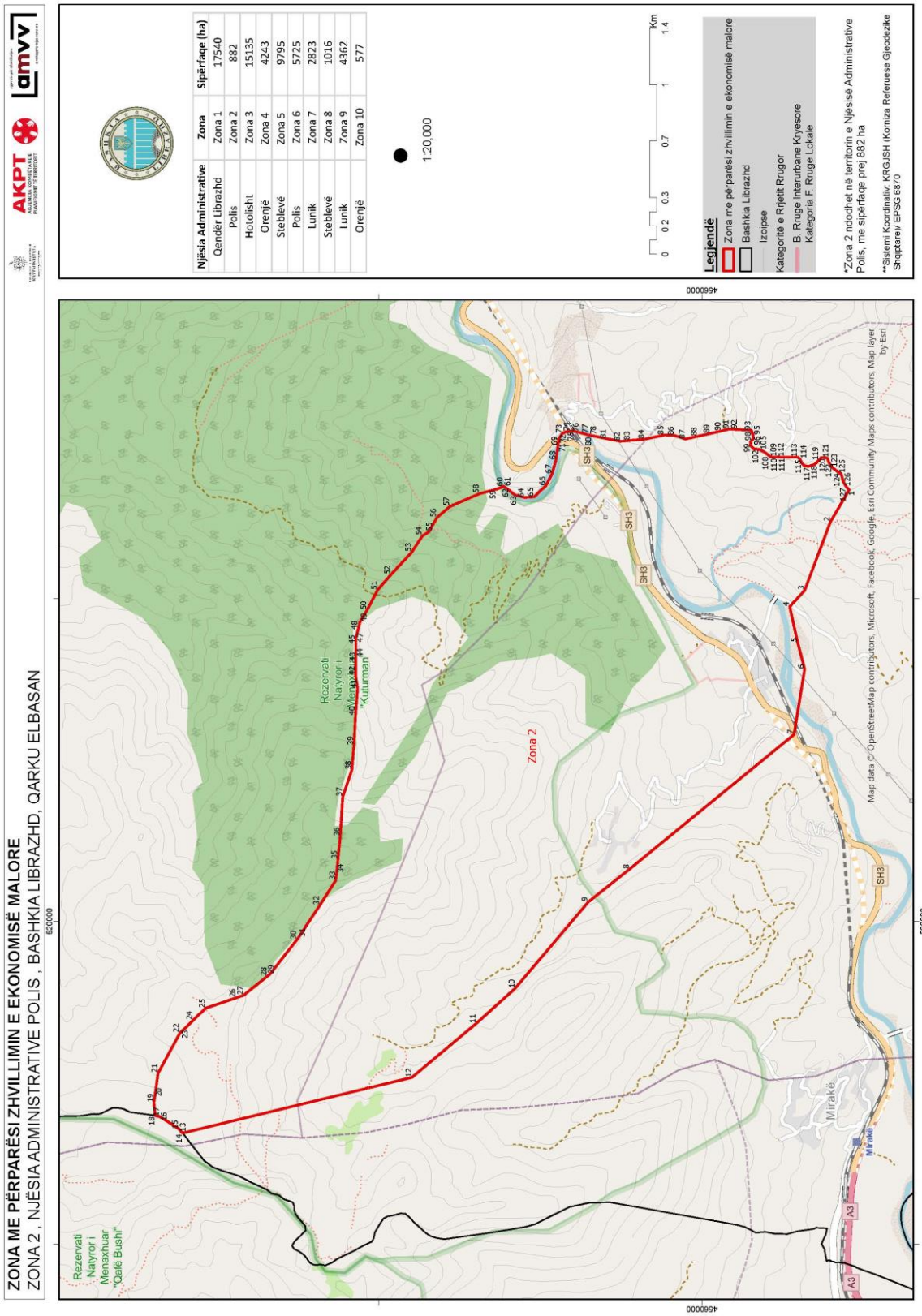
ZONA ME PËRPARËSI ZHVILLIMIN E EKONOMISË MALORE
ZONA 2 , NJËSIA ADMINISTRATIVE POLIS , BASHKIA LIBRAZHD, QARKU ELBASAN
AKPT
amvv
Njësia Administrative
Qendër Librazhd
Polis
Hotolisht
Orenjë
Steblevë
Polis
Lunik
Steblevë
Lunik
Orenjë
Zona
Zona 1
Zona 2
Zona 3
Zona 4
Zona 5
Zona 6
Zona 7
Zona 8
Zona 9
Zona 10
Sipërfaqe (ha)
17540
882
15135
4243
9795
5725
2823
1016
4362
577
1:20,000
Km
0 0.2 0.3 0.7 1 1.4
Legjendë
Zona me përparësi zhvillimin e ekonomisë malore
Bashkia Librazhd
Izoipse
Kategoritë e Rrjetit Rrugor
B. Rruge Interurbane Kryesore
Kategoria F. Rruge Lokale
*Zona 2 ndodhet në territorin e Njësisë Administrative Polis, me sipërfaqe prej 882 ha
**Sistemi Koordinativ: KRGJSH (Korniza Referuese Gjeodezike Shqiptare)/ EPSG 6870
Zona 2
Rezervati Natyror i Menaxhuar "Qafë Bushi"
Rezervati Natyror i Menaxhuar "Kuturman"
Mirakë
SH3
A3
Map data © OpenStreetMap contributors, Microsoft, Facebook, Google, Esri Community Maps contributors, Map layer by Esri
460000
520000

Zona 2 Njësia Administrative Polis								
Nr.	Koordinata X	Koordinata Y	Nr.	Koordinata X	Koordinata Y	Nr.	Koordinata X	Koordinata Y
1	522673.5403	4559090.975	44	521634.6644	4562142.773	87	522989.253	4560103.912
2	522475.4799	4559206.563	45	521749.2131	4562141.612	88	523005.3168	4560029.62
3	522051.1157	4559366.005	46	521756.7489	4562141.634	89	523022.9027	4559950.826
4	521950.2856	4559458.742	47	521759.0097	4562141.641	90	523038.1968	4559881.787
5	521727.8514	4559409.239	48	521806.5234	4562129.02	91	523048.8782	4559841.269
6	521564.0272	4559366.277	49	521854.0328	4562117.902	92	523048.9967	4559803.722
7	521158.3455	4559432.037	50	521928.7729	4562073.082	93	523042.5535	4559695.562
8	520324.2204	4560449.254	51	522052.5587	4562008.141	94	523024.4827	4559688.746
9	520120.7006	4560704.807	52	522147.004	4561927.347	95	523013.9433	4559684.207
10	519585.3907	4561157.129	53	522288.329	4561796.396	96	523011.6818	4559684.2
11	519367.7101	4561398.192	54	522388.7603	4561731.387	97	522993.5945	4559682.641
12	519033.6148	4561795.516	55	522413.7544	4561690.922	98	522976.97	4559695.355
13	518693.9112	4563193.356	56	522501.3279	4561641.641	99	522967.9027	4559702.085
14	518688.6602	4563214.963	57	522570.9129	4561560.772	100	522949.0639	4559699.773
15	518714.3472	4563236.963	58	522650.616	4561377.075	101	522935.5303	4559688.466
16	518762.2167	4563309.51	59	522677.3137	4561274.297	102	522928.7717	4559680.184
17	518791.3107	4563357.49	60	522694.0275	4561231.552	103	522927.2688	4559678.678
18	518796.4203	4563383.511	61	522695.5465	4561227.803	104	522927.2759	4559676.425
19	518877.0764	4563391.717	62	522670.0287	4561193.186	105	522923.6056	4559644.872
20	518912.5023	4563386.555	63	522643.7502	4561160.819	106	522907.8693	4559614.784
21	519060.2336	4563365.923	64	522626.6086	4561098.447	107	522893.6051	4559595.964
22	519309.2328	4563230.719	65	522630.5586	4561039.895	108	522886.0949	4559586.929
23	519336.4352	4563201.517	66	522700.125	4560967.279	109	522877.0958	4559571.881
24	519387.0533	4563150.609	67	522772.5999	4560929.212	110	522877.1452	4559556.11
25	519462.6132	4563071.245	68	522860.1097	4560903.956	111	522878.0049	4559522.319
26	519526.4081	4562883.757	69	522948.3315	4560892.22	112	522877.2652	4559517.81
27	519542.3583	4562836.508	70	522958.1344	4560890.749	113	522876.0962	4559409.663
28	519659.5444	4562691.196	71	522970.1986	4560889.285	114	522867.0898	4559396.868
29	519670.8878	4562676.213	72	522991.3119	4560886.348	115	522839.2391	4559383.263
30	519886.8582	4562507.146	73	523022.2803	4560865.422	116	522824.9602	4559368.949
31	519901.2021	4562497.426	74	523032.1354	4560847.432	117	522819.0067	4559344.147
32	520099.75	4562365.098	75	523039.7934	4560809.163	118	522831.1907	4559305.133
33	520253.7486	4562267.182	76	523030.8933	4560763.332	119	522856.1507	4559278.925
34	520298.9772	4562262.052	77	523020.4619	4560725.005	120	522875.047	4559263.213
35	520382.6484	4562253.277	78	523013.0075	4560698.701	121	522872.1467	4559226.404
36	520525.8666	4562239.415	79	523010.7747	4560689.683	122	522842.7782	4559215.798
37	520772.331	4562223.597	80	523010.0398	4560683.674	123	522811.9347	4559194.673
38	520939.0342	4562167.019	81	522991.4898	4560590.507	124	522784.9026	4559160.041
39	521089.7866	4562154.691	82	522975.1768	4560504.855	125	522775.1606	4559141.235
40	521274.4441	4562144.716	83	522978.3147	4560465.818	126	522726.9536	4559127.566
41	521443.2858	4562131.698	84	522988.4681	4560353.215	127	522693.0868	4559108.685
42	521524.6372	4562143.949	85	523013.7187	4560233.899	128	522673.5403	4559090.975
43	521610.5476	4562143.452	86	523010.9023	4560170.813			

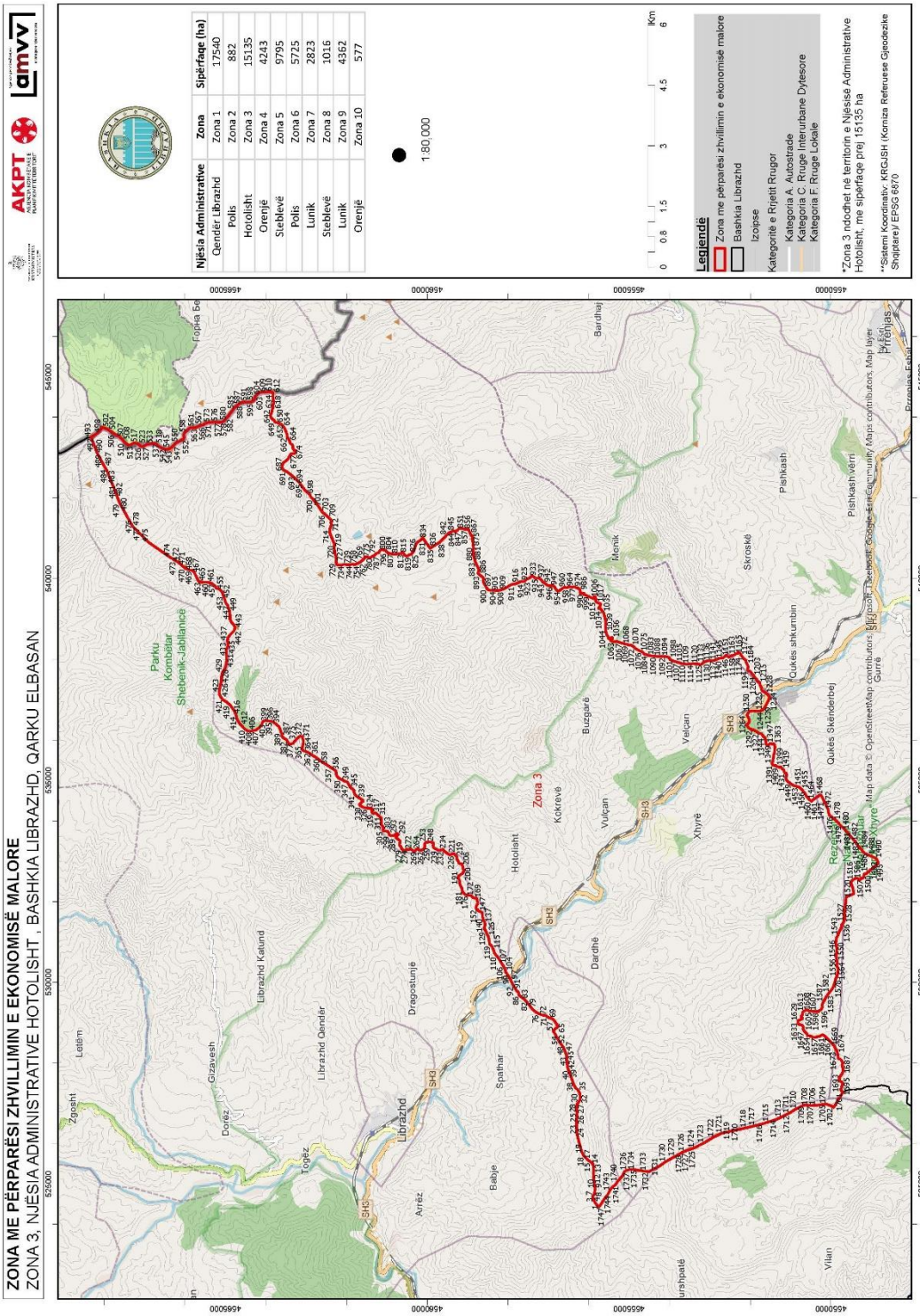
ZONA ME PËRPARËSI ZHVILLIMIN E EKONOMISË MALORE
ZONA 3, NJËSIA ADMINISTRATIVE HOTOLISHT , BASHKIA LIBRAZHD, QARKU ELBASAN
AKPT
amvv
Njësia Administrative | Zona | Sipërfaqe (ha)
Qendër Librazhd | Zona 1 | 17540
Polis | Zona 2 | 882
Hotolisht | Zona 3 | 15135
Orenjë | Zona 4 | 4243
Steblevë | Zona 5 | 9795
Polis | Zona 6 | 5725
Lunik | Zona 7 | 2823
Steblevë | Zona 8 | 1016
Lunik | Zona 9 | 4362
Orenjë | Zona 10 | 577
1:80,000
Km
Legjendë
Zona me përparësi zhvillimin e ekonomisë malore
Bashkia Librazhd
Izoipse
Kategoritë e Rrjetit Rrugor
Kategoria A. Autostrade
Kategoria C. Rruge Interurbane Dytesore
Kategoria F. Rruge Lokale
*Zona 3 ndodhet në territorin e Njësisë Administrative Hotolisht, me sipërfaqe prej 15135 ha
**Sistemi Koordinativ: KRGJSH (Korniza Referuese Gjeodezike Shqiptare)/ EPSG 6870
Parku Kombëtar Shebenik-Jabllanicë
Zona 3
Librazhd
Hotolisht
Kokrevë
Vulçan
Xhyrë
Dardhë
Spathar
Dragostunjë
Librazhd Qendër
Librazhd Katund
Gizavesh
Dorëz
Togëz
Arrëz
Babje
Zgosht
Letëm
Vilan
Monik
Buzgarë
Velçan
Skroskë
Pishkash
Pishkash vërri
Qukës shkumbin
Qukës Skënderbej
Gurrë
Bardhaj
Fopha Be
Prrenjas
Map data © OpenStreetMap contributors, Microsoft, Facebook, Google, Esri Community Maps contributors, Map layer by Esri

Zona 3 Njësia AdministrativeHotolisht								
Nr.	Koordinata X	Koordinata Y	Nr.	Koordinata X	Koordinata Y	Nr.	Koordinata X	Koordinata Y
1	524431.481	4555756.4	584	544113.9853	4564875.95	1166	538149.7027	4552320.508
2	524531.513	4555840.89	585	544187.615	4564816.88	1167	538155.5295	4552300.966
3	524606.797	4555882.47	586	544250.7345	4564765.49	1168	538173.3806	4552284.095
4	524633.149	4555896.08	587	544299.9373	4564705.99	1169	538163.6757	4552264.793
5	524636.163	4555896.84	588	544306.2188	4564698.39	1170	538149.9095	4552253.385
6	524642.197	4555896.86	589	544316.7513	4564682.42	1171	538128.8422	4552243.879
7	524697.985	4555904.57	590	544353.948	4564625.99	1172	538107.1435	4552231.718
8	524749.419	4555861.16	591	544386.1071	4564548.2	1173	538084.8592	4552212.933
9	524886.756	4555842.09	592	544376.4328	4564516.29	1174	538064.5295	4552196.817
10	524990.032	4555858.22	593	544371.0462	4564498.52	1175	538041.5455	4552181.333
11	525096.316	4555876.62	594	544371.6492	4564446.09	1176	538023.2236	4552163.255
12	525259.969	4555881.69	595	544372.2005	4564398.15	1177	537995.7825	4552132.499
13	525411.563	4555883.72	596	544372.5441	4564368.27	1178	537980.7537	4552115.783
14	525498.247	4555899.05	597	544401.7683	4564319.11	1179	537961.0401	4552103.645
15	525544.831	4555950.3	598	544413.4576	4564307.68	1180	537946.4909	4552102.816
16	525573.339	4555993.98	599	544442.171	4564279.62	1181	537929.949	4552102.626
17	525609.373	4556042.19	600	544443.9281	4564277.91	1182	537919.4002	4552099.196
18	525687.555	4556115.35	601	544451.6781	4564277.03	1183	537910.2278	4552091.15
19	525769.607	4556159.97	602	544506.5383	4564270.81	1184	537895.7696	4552082.381
20	525810.256	4556181.9	603	544535.4333	4564250.3	1185	537868.0628	4552074.784
21	525814.776	4556183.42	604	544552.5433	4564232.53	1186	537841.1088	4552059.254
22	526110.154	4556259.6	605	544562.0718	4564222.64	1187	537824.6428	4552052.447
23	526232.219	4556291.59	606	544577.6228	4564206.49	1188	537809.4243	4552052.273
24	526392.077	4556300.43	607	544617.3272	4564152.24	1189	537796.8145	4552055.437
25	526518.023	4556301.64	608	544620.6511	4564089.75	1190	537778.8658	4552062.51
26	526724.714	4556290.37	609	544621.6995	4563998.57	1191	537760.9626	4552065.614
27	526731.502	4556290.4	610	544630.1138	4563946.56	1192	537744.4435	4552063.439
28	526877.018	4556302.2	611	544630.7728	4563889.25	1193	537731.9324	4552058.001
29	526967.529	4556300.28	612	544608.0166	4563829.07	1194	537720.8206	4552045.962
30	527003.835	4556271.86	613	544607.3282	4563828.99	1195	537718.2878	4552036.006
31	527044.656	4556246.47	614	544601.9709	4563828.37	1196	537711.1991	4552019.381
32	527083.98	4556218.06	615	544430.0432	4563821.16	1197	537702.7948	4552002.079
33	527160.907	4556218.35	616	544414.638	4563820.99	1198	537691.6678	4551991.363
34	527236.324	4556219.38	617	544410.4945	4563815.9	1199	537675.9243	4551979.271
35	527304.832	4556252.69	618	544398.8304	4563807.08	1200	537660.8044	4551970.494
36	527340.195	4556275.37	619	544391.0006	4563805.87	1201	537643.0531	4551960.364
37	527383.747	4556326.62	620	544380.357	4563805.74	1202	537624.7161	4551943.61
38	527462.769	4556371.24	621	544371.6547	4563807.32	1203	537604.7558	4551918.366
39	527603.619	4556419.86	622	544357.0994	4563806.32	1204	537593.7171	4551911.489
40	527751.226	4556476.01	623	544337.7375	4563809.18	1205	537581.4737	4551905.79
41	527767.047	4556480.58	624	544321.6787	4563817.12	1206	537569.6182	4551900.889

42	527910.144	4556532.22	**625**	544313.807	4563819.55	**1207**	537534.3068	4551863.955
43	528044.367	4556537.24	**626**	544312.0652	4563824.85	**1208**	537522.1227	4551853.095
44	528097.884	4556544.96	**627**	544306.6243	4563835.15	**1209**	537509.9249	4551843.425
45	528180.83	4556548.28	**628**	544299.5961	4563837.31	**1210**	537493.7115	4551837.681
46	528229.024	4556567.25	**629**	544285.3564	4563833.23	**1211**	537470.8127	4551826.3
47	528288.53	4556586.26	**630**	544268.6312	4563826.03	**1212**	537458.6286	4551815.44
48	528333.701	4556606.72	**631**	544254.092	4563823.62	**1213**	537446.4854	4551801.006
49	528343.487	4556611.27	**632**	544244.2855	4563823.79	**1214**	537437.9609	4551782.644
50	528385.658	4556627.21	**633**	544231.649	4563826.44	**1215**	537433.3289	4551771.076
51	528427.008	4556660.42	**634**	544217.2966	4563832.16	**1216**	537424.6677	4551764.624
52	528457.095	4556680.83	**635**	544198.4529	4563838.67	**1217**	537397.3062	4551761.531
53	528472.894	4556690.65	**636**	544177.0594	4563847.67	**1218**	537377.0909	4551758.519
54	528559.398	4556748.09	**637**	544162.7488	4563849.74	**1219**	537345.4231	4551750.082
55	528696.357	4556823.75	**638**	544148.728	4563850.98	**1220**	537317.5078	4551737.586
56	528765.578	4556864.59	**639**	544131.61	4563853.59	**1221**	537297.4871	4551729.15
57	528786.625	4556881.96	**640**	544115.8538	4563859.57	**1222**	537269.7666	4551722.744
58	528788.879	4556884.22	**641**	544100.0687	4563868.07	**1223**	537251.5683	4551716.976
59	528803.263	4556870	**642**	544078.6977	4563875.11	**1224**	537238.1247	4551712.057
60	528826.733	4556846.8	**643**	544056.2128	4563881.57	**1225**	537227.6229	4551704.525
61	528851.711	4556823.61	**644**	544007.8151	4563886.36	**1226**	537209.336	4551683.404
62	528855.5	4556819.12	**645**	543973.077	4563862.15	**1227**	537195.104	4551654.917
63	528863.84	4556807.88	**646**	543955.8126	4563840.94	**1228**	537163.5528	4551613.261
64	528866.874	4556803.39	**647**	543938.6207	4563813.43	**1229**	537150.4984	4551597.494
65	528883.566	4556777.91	**648**	543919.8915	4563797.81	**1230**	537135.135	4551575.347
66	528903.245	4556759.96	**649**	543880.2518	4563773.54	**1231**	537123.6505	4551561.186
67	529052.17	4556859.72	**650**	543867.2613	4563746.08	**1232**	537081.9609	4551535.711
68	529087.483	4556892.91	**651**	543861.402	4563707.49	**1233**	537060.5675	4551520.339
69	529105.396	4556939.56	**652**	543842.3831	4563656.15	**1234**	537055.5484	4551518.32
70	529120.251	4556996.72	**653**	543821.1267	4563616.69	**1235**	537019.5071	4551534.434
71	529148.01	4557032.89	**654**	543783.0807	4563575.63	**1236**	536986.2797	4551549.46
72	529171.312	4557051.76	**655**	543753.1879	4563556.38	**1237**	536948.8412	4551565.278
73	529180.972	4557087.86	**656**	543719.8181	4563534.99	**1238**	536929.9691	4551574.306
74	529186.056	4557136.71	**657**	543667.5741	4563510.57	**1239**	536853.5825	4551615.448
75	529191.196	4557171.29	**658**	543634.8079	4563497.59	**1240**	536788.7407	4551651.401
76	529218.846	4557234.5	**659**	543603.4261	4563486.02	**1241**	536748.8365	4551686.799
77	529253.257	4557303.76	**660**	543565.0259	4563475.78	**1242**	536729.3854	4551721.872
78	529299.791	4557358.78	**661**	543527.3097	4563466.94	**1243**	536716.6053	4551774.357
79	529362.138	4557419.13	**662**	543500.5593	4563470.23	**1244**	536715.6368	4551797.069
80	529424.535	4557466.71	**663**	543468.6705	4563441.86	**1245**	536716.4325	4551825.371
81	529482.407	4557514.27	**664**	543421.3443	4563416.1	**1246**	536718.2555	4551861.808
82	529540.258	4557567.08	**665**	543375.2898	4563401.56	**1247**	536723.2981	4551910.608
83	529582.36	4557598.05	**666**	543347.4091	4563390.04	**1248**	536723.4469	4551946.466
84	529599.572	4557630.42	**667**	543329.5573	4563359.02	**1249**	536718.7185	4551992.353
85	529642.343	4557682.43	**668**	543315.7297	4563343.45	**1250**	536709.7753	4552014.941

86	529673.094	4557723.12	**669**	543297.588	4563337.64	**1251**	536684.2136	4552045.461
87	529699.437	4557735.24	**670**	543265.4254	4563333.07	**1252**	536656.8327	4552063.636
88	529740.149	4557736.91	**671**	543234.6151	4563332.71	**1253**	536632.0723	4552073.156
89	529763.454	4557754.28	**672**	543208.1349	4563321.2	**1254**	536611.8672	4552076.286
90	529785.962	4557782.17	**673**	543187.3372	4563302.76	**1255**	536600.6861	4552074.196
91	529833.322	4557817.67	**674**	543182.0573	4563274.68	**1256**	536591.7875	4552068.492
92	529900.258	4557860.01	**675**	543169.6302	4563259.13	**1257**	536567.3259	4552051.964
93	529900.252	4557861.51	**676**	543119.1005	4563268.36	**1258**	536516.6162	4552028.131
94	529950.676	4557885	**677**	543092.089	4563303.06	**1259**	536480.536	4552023.235
95	529981.527	4557900.9	**678**	543105.6912	4563338.23	**1260**	536454.1464	4552028.255
96	530053.029	4557932.74	**679**	543092.6522	4563375.9	**1261**	536431.6161	4552036.98
97	530061.308	4557936.53	**680**	543034.8303	4563410.25	**1262**	536409.9238	4552047.656
98	530100.443	4557954.72	**681**	542996.7278	4563435.03	**1263**	536401.8043	4552064.731
99	530114.744	4557960.79	**682**	542964.3398	4563450.06	**1264**	536395.3466	4552090.429
100	530129.781	4557971.37	**683**	542940.2581	4563473.6	**1265**	536395.225	4552090.379
101	530141.808	4557980.43	**684**	542917.448	4563508.35	**1266**	536385.532	4552086.399
102	530184.641	4558015.91	**685**	542887.5872	4563547.23	**1267**	536377.2962	4552081.403
103	530247.813	4558055.99	**686**	542857.8392	4563576.3	**1268**	536371.8827	4552077.139
104	530274.932	4558062.11	**687**	542814.2796	4563588.4	**1269**	536365.1862	4552074.822
105	530347.974	4558085.7	**688**	542765.1827	4563594.84	**1270**	536354.583	4552071.198
106	530399.128	4558114.45	**689**	542719.0638	4563585.91	**1271**	536344.4631	4552069.536
107	530464.554	4558156.04	**690**	542691.312	4563563.18	**1272**	536339.2361	4552065.255
108	530545.791	4558202.95	**691**	542661.1941	4563502.6	**1273**	536331.892	4552059.24
109	530608.956	4558243.77	**692**	542610.2624	4563424.98	**1274**	536324.311	4552053.031
110	530650.284	4558277.75	**693**	542557.7531	4563362.75	**1275**	536317.8806	4552047.765
111	530665.297	4558293.58	**694**	542481.8544	4563263.83	**1276**	536311.7463	4552044.795
112	530696.851	4558320.76	**695**	542370.9601	4563163.11	**1277**	536304.81	4552038.973
113	530730.698	4558340.43	**696**	542241.7471	4563071.98	**1278**	536300.9401	4552034.446
114	530787.186	4558354.94	**697**	542154.387	4562995.34	**1279**	536295.8372	4552027.525
115	530833.096	4558374.66	**698**	542100.5899	4562923.29	**1280**	536289.7781	4552018.491
116	530888.795	4558397.43	**699**	542019.8136	4562883.14	**1281**	536280.9244	4552008.865
117	530910.574	4558417.8	**700**	541969.9603	4562833.55	**1282**	536272.2931	4552004.284
118	530916.577	4558424.59	**701**	541788.1252	4562689.99	**1283**	536271.4978	4552000.353
119	530924.82	4558436.64	**702**	541729.692	4562655.7	**1284**	536273.7835	4551996.458
120	530939.085	4558450.97	**703**	541666.903	4562611.81	**1285**	536271.3173	4551991.667
121	530960.158	4558460.07	**704**	541645.0081	4562601.4	**1286**	536270.1148	4551986.611
122	530986.543	4558460.94	**705**	541613.3043	4562560.39	**1287**	536271.0547	4551977.938
123	531028.734	4558468.63	**706**	541596.7226	4562529.72	**1288**	536265.4818	4551975.353
124	531091.268	4558479.41	**707**	541573.1734	4562515.9	**1289**	536263.4357	4551970.567
125	531133.455	4558487.85	**708**	541548.0672	4562490.21	**1290**	536264.6172	4551965.258
126	531164.274	4558509.76	**709**	541514.7481	4562442.41	**1291**	536266.23	4551958.974
127	531176.315	4558515.07	**710**	541482.947	4562409.87	**1292**	536260.4966	4551951.83
128	531230.504	4558537.84	**711**	541450.1437	4562384.53	**1293**	536256.4724	4551944.234
129	531268.131	4558554.52	**712**	541384.9939	4562386.73	**1294**	536251.1254	4551932.476

130	531296.733	4558565.91	**713**	541331.1845	4562376.16	**1295**	536255.0934	4551928.592
131	531312.489	4558584.01	**714**	541218.6506	4562420.38	**1296**	536257.3936	4551923.436
132	531329.788	4558593.84	**715**	541130.7011	4562410.9	**1297**	536253.1132	4551918.065
133	531348.653	4558590.17	**716**	541048.5195	4562379.73	**1298**	536249.7987	4551913.965
134	531389.444	4558572.32	**717**	540986.1433	4562355.3	**1299**	536246.1897	4551911.122
135	531432.458	4558563.49	**718**	540911.1362	4562324.81	**1300**	536236.4717	4551903.588
136	531465.596	4558571.89	**719**	540873.2337	4562307.44	**1301**	536236.8906	4551897.326
137	531488.92	4558583.26	**720**	540841.8624	4562304.7	**1302**	536235.3034	4551894.058
138	531521.997	4558605.94	**721**	540790.2276	4562309.87	**1303**	536236.0835	4551888.596
139	531552.867	4558615.83	**722**	540746.2354	4562306.33	**1304**	536232.2217	4551883.37
140	531593.548	4558623.52	**723**	540687.0467	4562292.52	**1305**	536230.6038	4551877.889
141	531625.171	4558633.42	**724**	540659.1987	4562291.43	**1306**	536227.6562	4551866.23
142	531669.641	4558636.62	**725**	540635.523	4562288.61	**1307**	536227.7413	4551858.807
143	531714.114	4558639.07	**726**	540574.733	4562273.52	**1308**	536224.7407	4551851.77
144	531736.664	4558654.94	**727**	540540.1002	4562266.35	**1309**	536220.5956	4551846.82
145	531737.415	4558655.69	**728**	540469.9294	4562257.08	**1310**	536213.2487	4551840.152
146	531752.331	4558693.31	**729**	540396.7181	4562256.41	**1311**	536207.8464	4551834.908
147	531759.756	4558719.63	**730**	540355.2218	4562252.08	**1312**	536201.5676	4551828.17
148	531759.739	4558723.39	**731**	540345.8693	4562237.63	**1313**	536196.0679	4551823.848
149	531769.479	4558737.7	**732**	540339.2212	4562206.74	**1314**	536191.4962	4551819.454
150	531789.805	4558744.55	**733**	540331.5932	4562187.98	**1315**	536189.8575	4551815.793
151	531803.318	4558758.12	**734**	540334.298	4562171.69	**1316**	536185.2922	4551810.838
152	531813.063	4558770.94	**735**	540337.3318	4562150.81	**1317**	536182.4075	4551805.903
153	531827.309	4558789.02	**736**	540340.0724	4562127.18	**1318**	536181.5059	4551799.03
154	531845.371	4558796.61	**737**	540340.2517	4562101.8	**1319**	536181.8214	4551795.952
155	531868.766	4558791.46	**738**	540350.2224	4562087.35	**1320**	536177.4187	4551789.038
156	531899.729	4558779.58	**739**	540352.9171	4562072.25	**1321**	536174.7996	4551785.367
157	531920.879	4558770.65	**740**	540351.5521	4562051.37	**1322**	536171.0569	4551781.962
158	531923.15	4558768.41	**741**	540351.8499	4562025.46	**1323**	536170.9635	4551777.899
159	531942.058	4558754.97	**742**	540348.3069	4562010.29	**1324**	536168.7887	4551772.132
160	531963.188	4558750.56	**743**	540349.4882	4562003.95	**1325**	536165.2262	4551765.228
161	531972.232	4558751.35	**744**	540345.3815	4561990.56	**1326**	536165.9042	4551761.427
162	531988.805	4558754.43	**745**	540344.9201	4561963.75	**1327**	536166.2191	4551751.933
163	532009.883	4558762.03	**746**	540348.9991	4561950.07	**1328**	536163.241	4551742.935
164	532052.05	4558774.23	**747**	540349.1408	4561937.75	**1329**	536160.7732	4551738.284
165	532073.144	4558778.08	**748**	540349.7718	4561931.59	**1330**	536156.3689	4551731.511
166	532081.397	4558787.13	**749**	540347.956	4561918.96	**1331**	536154.2005	4551725.183
167	532082.069	4558805.91	**750**	540349.965	4561890.41	**1332**	536151.0598	4551718.144
168	532083.54	4558814.18	**751**	540354.0022	4561880.38	**1333**	536147.0386	4551714.596
169	532088.722	4558835.98	**752**	540358.8765	4561846.26	**1334**	536140.091	4551709.754
170	532091.639	4558858.53	**753**	540353.5129	4561825.47	**1335**	536137.0231	4551705.967
171	532110.391	4558880.39	**754**	540345.2904	4561809.68	**1336**	536123.1439	4551694.883
172	532132.183	4558897.01	**755**	540348.2684	4561794.31	**1337**	536105.3017	4551687.395
173	532148.683	4558916.61	**756**	540353.7608	4561779.53	**1338**	536090.8077	4551681.066

174	532150.915	4558923.38	**757**	540358.1586	4561762.49	**1339**	536083.0391	4551674.534
175	532155.329	4558948.18	**758**	540363.5834	4561753.59	**1340**	536080.341	4551665.539
176	532158.94	4558984.25	**759**	540374.6744	4561739.15	**1341**	536076.8091	4551655.974
177	532163.953	4559044.36	**760**	540379.0464	4561724.35	**1342**	536069.4106	4551641.603
178	532178.902	4559073.71	**761**	540384.8511	4561706.77	**1343**	536061.9285	4551634.514
179	532206.677	4559100.87	**762**	540392.5327	4561696.49	**1344**	536056.0594	4551633.326
180	532235.229	4559122.78	**763**	540401.0578	4561685.95	**1345**	536011.3639	4551622.448
181	532260.081	4559128.9	**764**	540400.3978	4561670.25	**1346**	535971.1241	4551613.863
182	532266.857	4559131.18	**765**	540428.816	4561635	**1347**	535939.4444	4551608.786
183	532305.275	4559138.11	**766**	540438.7094	4561627.27	**1348**	535912.0894	4551607.583
184	532314.306	4559141.91	**767**	540450.0419	4561616.2	**1349**	535894.1636	4551607.377
185	532355.697	4559158.61	**768**	540459.668	4561607.34	**1350**	535888.8741	4551604.515
186	532368.483	4559165.43	**769**	540467.3722	4561595.11	**1351**	535882.0421	4551589.59
187	532406.848	4559184.37	**770**	540472.3269	4561578.36	**1352**	535875.4807	4551575.509
188	532450.51	4559198.84	**771**	540481.6247	4561573.7	**1353**	535872.3156	4551558.385
189	532501.782	4559197.56	**772**	540488.0926	4561571.53	**1354**	535877.7948	4551544.721
190	532537.918	4559208.99	**773**	540495.1593	4561566.01	**1355**	535882.4365	4551540.522
191	532565.742	4559224.89	**774**	540509.2026	4561562.81	**1356**	535893.6148	4551533.137
192	532603.393	4559234.82	**775**	540524.6334	4561560.75	**1357**	535899.5674	4551527.043
193	532616.973	4559232.63	**776**	540529.762	4561553.24	**1358**	535904.6765	4551521.219
194	532632.114	4559218.42	**777**	540537.1797	4561541.56	**1359**	535909.0064	4551510.063
195	532652.58	4559193.73	**778**	540548.2095	4561532.45	**1360**	535918.0303	4551504.845
196	532676.852	4559160.79	**779**	540544.71	4561520.08	**1361**	535915.0233	4551498.367
197	532686.727	4559144.31	**780**	540535.805	4561490.56	**1362**	535908.9154	4551469.164
198	532690.523	4559138.32	**781**	540537.0831	4561476.85	**1363**	535912.3301	4551415.699
199	532718.518	4559115.92	**782**	540527.7499	4561460.22	**1364**	535899.1562	4551416.388
200	532740.452	4559100.24	**783**	540520.9246	4561444.73	**1365**	535889.0794	4551415.712
201	532762.339	4559095.08	**784**	540524.2052	4561427.4	**1366**	535886.9158	4551408.964
202	532796.967	4559106.51	**785**	540526.9482	4561408.1	**1367**	535880.831	4551402.171
203	532818.766	4559120.87	**786**	540535.8886	4561385.8	**1368**	535856.0154	4551392.082
204	532845.897	4559123.25	**787**	540556.9374	4561358.03	**1369**	535837.8642	4551387.112
205	532870.772	4559124.11	**788**	540568.5951	4561343.03	**1370**	535823.5828	4551386.668
206	532900.12	4559136.26	**789**	540569.0587	4561327.07	**1371**	535800.0167	4551389.759
207	532933.257	4559143.92	**790**	540575.1627	4561307.81	**1372**	535775.0694	4551391.154
208	532936.198	4559160.46	**791**	540596.9069	4561292.66	**1373**	535744.5107	4551393.324
209	532933.798	4559191.24	**792**	540616.977	4561276.92	**1374**	535717.0426	4551394.69
210	532940.519	4559205.54	**793**	540624.9774	4561263.28	**1375**	535687.5817	4551398.834
211	532944.254	4559213.06	**794**	540634.8192	4561235.66	**1376**	535666.8036	4551403.077
212	532961.567	4559219.15	**795**	540639.5357	4561215.27	**1377**	535647.6836	4551409.301
213	532986.404	4559228.28	**796**	540655.7972	4561189.68	**1378**	535624.0468	4551418.554
214	533020.241	4559247.96	**797**	540667.6094	4561185.62	**1379**	535600.2038	4551421.362
215	533051.055	4559269.12	**798**	540682.773	4561182.43	**1380**	535552.5146	4551427.258
216	533069.875	4559275.22	**799**	540691.2112	4561179.45	**1381**	535524.158	4551432.815
217	533084.25	4559264.02	**800**	540707.1475	4561157.78	**1382**	535504.2202	4551437.068

218	533107.62	4559264.12	**801**	540719.7999	4561129.35	**1383**	535480.3708	4551440.436
219	533134.61	4559297.29	**802**	540715.489	4561090.08	**1384**	535467.1745	4551443.086
220	533172.925	4559326.75	**803**	540712.5326	4561071.37	**1385**	535455.8648	4551452.201
221	533187.91	4559347.1	**804**	540706.48	4561049.59	**1386**	535445.772	4551452.925
222	533187.886	4559352.36	**805**	540669.8104	4561010.65	**1387**	535430.3349	4551455.549
223	533184.806	4559366.61	**806**	540651.8055	4560992.94	**1388**	535416.7589	4551458.155
224	533173.399	4559388.34	**807**	540633.1568	4560970.31	**1389**	535409.7759	4551456.394
225	533166.546	4559403.33	**808**	540625.7601	4560943.61	**1390**	535402.6722	4551452.951
226	533160.443	4559419.07	**809**	540626.7178	4560921.22	**1391**	535393.3679	4551445.981
227	533158.052	4559447.6	**810**	540626.251	4560900.9	**1392**	535385.1856	4551438.884
228	533166.989	4559471.67	**811**	540611.7634	4560881.83	**1393**	535382.14	4551435.768
229	533188.718	4559501.06	**812**	540603.5295	4560806.1	**1394**	535374.8574	4551423.499
230	533200.705	4559517.64	**813**	540625.3894	4560671.18	**1395**	535370.6863	4551408.604
231	533222.43	4559547.78	**814**	540639.2651	4560621.62	**1396**	535369.2792	4551396.963
232	533250.899	4559586.96	**815**	540642.3799	4560594.34	**1397**	535371.217	4551386.76
233	533277.959	4559604.35	**816**	540619.4493	4560578.67	**1398**	535372.35	4551373.467
234	533293.725	4559618.7	**817**	540586.6672	4560567.09	**1399**	535369.9352	4551364.195
235	533284.562	4559644.19	**818**	540568.7106	4560545.17	**1400**	535364.797	4551360.355
236	533273.919	4559663.66	**819**	540560.6941	4560511.47	**1401**	535358.3742	4551358.6
237	533268.519	4559690.68	**820**	540566.6258	4560482.82	**1402**	535353.1151	4551353.077
238	533269.907	4559716.97	**821**	540570.8755	4560478.67	**1403**	535349.0102	4551344.626
239	533275.054	4559745.53	**822**	540592.2365	4560448.1	**1404**	535345.0469	4551336.037
240	533296.795	4559771.91	**823**	540596.0113	4560424.33	**1405**	535342.9492	4551323.547
241	533310.224	4559802.76	**824**	540599.7297	4560405.47	**1406**	535339.0116	4551312.717
242	533322.169	4559828.35	**825**	540613.2112	4560390.21	**1407**	535339.5362	4551303.619
243	533343.183	4559848.72	**826**	540645.6954	4560366.78	**1408**	535338.0696	4551297.16
244	533373.305	4559855.62	**827**	540667.6762	4560343.22	**1409**	535332.6689	4551291.775
245	533397.424	4559856.48	**828**	540831.4901	4560287.67	**1410**	535329.3946	4551284.174
246	533414.779	4559852.8	**829**	540862.4291	4560276.82	**1411**	535328.7715	4551277.444
247	533442.698	4559846.92	**830**	540891.4525	4560249.85	**1412**	535329.9898	4551268.914
248	533462.201	4559868.04	**831**	540925.4418	4560217.32	**1413**	535335.5124	4551251.47
249	533470.359	4559897.37	**832**	540932.7016	4560194.99	**1414**	535335.5831	4551245.308
250	533472.555	4559911.64	**833**	540967.4636	4560156.17	**1415**	535332.5503	4551241.071
251	533474.741	4559928.18	**834**	541002.9902	4560111.76	**1416**	535327.0015	4551236.385
252	533473.047	4559968.72	**835**	540755.0672	4559929.63	**1417**	535317.9822	4551228.998
253	533471.275	4560026.54	**836**	540796.4611	4559862.17	**1418**	535309.6534	4551222.46
254	533447.776	4560054.96	**837**	540821.4279	4559822.54	**1419**	535298.4126	4551213.367
255	533446.258	4560057.21	**838**	540876.3113	4559739.13	**1420**	535289.9148	4551209.348
256	533420.615	4560060.1	**839**	540894.9116	4559705.03	**1421**	535281.446	4551202.808
257	533416.846	4560060.08	**840**	540926.8484	4559668.28	**1422**	535279.8506	4551195.366
258	533386.694	4560059.94	**841**	540991.9859	4559606.7	**1423**	535276.3993	4551190.984
259	533356.552	4560057.55	**842**	541084.0782	4559515.32	**1424**	535272.6952	4551184.219
260	533334.644	4560067.96	**843**	541146.5434	4559442.5	**1425**	535266.496	4551175.184
261	533289.269	4560100.05	**844**	541156.6927	4559412.5	**1426**	535256.8956	4551169.611

262	533270.171	4560155.53	**845**	541187.4141	4559359.63	**1427**	535238.0458	4551164.493
263	533261.002	4560182.52	**846**	541180.629	4559340.64	**1428**	535231.7598	4551163.02
264	533280.453	4560214.9	**847**	541167.4775	4559327.19	**1429**	535224.6481	4551160.277
265	533299.963	4560234.51	**848**	541167.0829	4559300.57	**1430**	535201.5018	4551151.187
266	533304.472	4560237.54	**849**	541202.6417	4559253.36	**1431**	535190.9805	4551140.422
267	533305.887	4560257.82	**850**	541221.741	4559236.77	**1432**	535184.3516	4551132.222
268	533286.193	4560278.76	**851**	541235.9549	4559218.72	**1433**	535183.0556	4551123.103
269	533262.761	4560292.92	**852**	541243.9712	4559191.5	**1434**	535173.603	4551104.647
270	533244.557	4560317.61	**853**	541252.8406	4559150.99	**1435**	535168.8848	4551100.811
271	533249.69	4560349.18	**854**	541246.0153	4559135.5	**1436**	535163.7144	4551099.771
272	533288.698	4560390.65	**855**	541237.049	4559123.49	**1437**	535149.2817	4551100.306
273	533295.304	4560429.73	**856**	541233.0809	4559103.14	**1438**	535141.4408	4551100.076
274	533283.055	4560470.98	**857**	541222.3317	4559073.9	**1439**	535136.9915	4551097.223
275	533287.366	4560517.55	**858**	541218.8224	4559062.37	**1440**	535132.6759	4551094.933
276	533273.692	4560540.77	**859**	541218.6807	4559050.33	**1441**	535121.4514	4551096.625
277	533267.607	4560552.75	**860**	541223.8994	4559034.98	**1442**	535113.0375	4551097.509
278	533265.918	4560592.54	**861**	541228.4354	4559005.9	**1443**	535107.3719	4551103.877
279	533298.162	4560629.49	**862**	541229.7135	4558992.19	**1444**	535085.5525	4551113.431
280	533332.758	4560646.16	**863**	541220.6184	4558979.2	**1445**	535060.9884	4551118.051
281	533372.607	4560668.12	**864**	541211.6265	4558981.61	**1446**	535036.5528	4551111.468
282	533395.891	4560686.25	**865**	541206.6041	4558979.88	**1447**	535011.4573	4551101.376
283	533421.501	4560690.12	**866**	541202.5347	4558968.34	**1448**	534983.6893	4551080.048
284	533465.279	4560676.8	**867**	541133.0521	4558944.85	**1449**	534938.8576	4551020.006
285	533495.442	4560673.94	**868**	541116.3399	4558936.54	**1450**	534895.4504	4550957.881
286	533514.214	4560689.79	**869**	541091.2377	4558927.01	**1451**	534865.8951	4550909.22
287	533537.479	4560711.68	**870**	541086.0671	4558913.78	**1452**	534857.8619	4550876.913
288	533552.392	4560747.04	**871**	541076.6502	4558904.43	**1453**	534845.3449	4550808.139
289	533571.861	4560774.91	**872**	541069.4418	4558897.9	**1454**	534831.6296	4550782.77
290	533591.444	4560778	**873**	541065.3047	4558892.25	**1455**	534792.9071	4550739.606
291	533624.75	4560747.37	**874**	541056.6572	4558889.07	**1456**	534747.1101	4550702.665
292	533657.285	4560720.49	**875**	541039.314	4558886.91	**1457**	534686.0607	4550652.242
293	533688.07	4560746.16	**876**	541029.485	4558889.04	**1458**	534608.1257	4550608.628
294	533673.58	4560782.89	**877**	541012.4025	4558888.56	**1459**	534527.7031	4550537.674
295	533646.338	4560806.04	**878**	540994.8339	4558881.64	**1460**	534495.2344	4550498.785
296	533639.444	4560830.03	**879**	540962.7232	4558876.05	**1461**	534483.9057	4550474.887
297	533629.504	4560860.77	**880**	540787.8341	4558859.33	**1462**	534508.6129	4550462.397
298	533631.585	4560899.83	**881**	540643.5541	4558860.47	**1463**	534524.6584	4550436.794
299	533647.251	4560935.19	**882**	540554.029	4558850.34	**1464**	534545.9784	4550409.726
300	533678.08	4560951.1	**883**	540413.7168	4558810.91	**1465**	534568.8032	4550373.572
301	533708.923	4560964.01	**884**	540336.4094	4558773.61	**1466**	534593.0285	4550337.433
302	533738.238	4560981.41	**885**	540288.375	4558748.54	**1467**	534610.8795	4550307.524
303	533749.387	4561015.25	**886**	540225.6599	4558721.21	**1468**	534638.4934	4550281.229
304	533749.19	4561058.05	**887**	540210.2226	4558723.83	**1469**	534640.7788	4550265.148
305	533750.548	4561090.34	**888**	540179.3722	4558726.98	**1470**	534623.5865	4550237.639

306	533784.44	4561095.76	**889**	540162.9298	4558733.99	**1471**	534482.2524	4550165.286
307	533817.602	4561095.91	**890**	540135.7004	4558748.89	**1472**	534275.3705	4550068.37
308	533825.893	4561095.95	**891**	540118.3555	4558734.69	**1473**	534250.1143	4550072.282
309	533852.279	4561094.57	**892**	540101.7431	4558717.69	**1474**	534221.5015	4550063.55
310	533873.278	4561117.19	**893**	540093.5092	4558702.89	**1475**	534182.4015	4550053.297
311	533911.619	4561138.39	**894**	540067.2463	4558672.47	**1476**	534137.0878	4550035.27
312	533965.11	4561143.15	**895**	540048.6377	4558646.34	**1477**	534073.5669	4549956.106
313	534032.977	4561135.95	**896**	540025.8921	4558614.57	**1478**	534014.9074	4549880.499
314	534069.144	4561138.38	**897**	539993.7941	4558604.39	**1479**	533906.0728	4549783.308
315	534123.115	4561201.7	**898**	539952.3437	4558615.82	**1480**	533774.5485	4549649.44
316	534164.335	4561251.45	**899**	539912.4949	4558609.76	**1481**	533608.7856	4549508.876
317	534197.367	4561279.38	**900**	539744.769	4558518.2	**1482**	533494.3894	4549408.12
318	534195.004	4561301.14	**901**	539735.1025	4558506.18	**1483**	533338.8007	4549296.386
319	534181.301	4561330.36	**902**	539726.1604	4558492.07	**1484**	533300.1263	4549249.022
320	534182.71	4561351.39	**903**	539722.321	4558460.51	**1485**	533252.8084	4549222.567
321	534204.482	4561369.51	**904**	539712.0749	4558437.98	**1486**	533211.2529	4549182.173
322	534247.441	4561369.71	**905**	539708.8633	4558412.73	**1487**	533185.0861	4549143.355
323	534286.628	4561370.65	**906**	539713.5071	4558374.27	**1488**	533156.3273	4549086.3
324	534309.963	4561376.77	**907**	539710.5128	4558330.12	**1489**	533110.6893	4548974.427
325	534309.759	4561420.31	**908**	539703.0672	4558246.69	**1490**	533079.878	4548913.147
326	534312.491	4561480.39	**909**	539732.3313	4558137.78	**1491**	533057.9528	4548870.876
327	534321.995	4561542.75	**910**	539752.4766	4558091.09	**1492**	533008.5261	4548845.098
328	534334.631	4561580.35	**911**	539822.2206	4557973.35	**1493**	532974.384	4548830
329	534342.061	4561602.91	**912**	539855.3709	4557916.31	**1494**	532971.4787	4548839.071
330	534357.757	4561630.76	**913**	539876.6473	4557795.54	**1495**	532962.3517	4548841.067
331	534378.668	4561671.4	**914**	539880.9516	4557786.62	**1496**	532952.0411	4548824.141
332	534408.01	4561682.05	**915**	539893.7746	4557767.72	**1497**	532684.4683	4549134.113
333	534427.7	4561661.87	**916**	539907.3764	4557729.78	**1498**	532685.024	4549146.725
334	534431.486	4561658.14	**917**	539914.8712	4557711.38	**1499**	532685.4351	4549171.94
335	534462.563	4561620.75	**918**	539917.4789	4557703.84	**1500**	532663.6078	4549182.195
336	534487.589	4561587.83	**919**	539920.5985	4557700.52	**1501**	532638.3437	4549186.807
337	534509.413	4561594.69	**920**	539923.8565	4557685.15	**1502**	532601.884	4549190.591
338	534524.322	4561629.3	**921**	539928.8465	4557665.32	**1503**	532577.7714	4549216.926
339	534558.791	4561671.5	**922**	539930.1084	4557653	**1504**	532569.1599	4549235.036
340	534595.43	4561732.49	**923**	539930.1918	4557621.35	**1505**	532576.7419	4549245.627
341	534640.367	4561792.01	**924**	539939.309	4557583.64	**1506**	532572.3639	4549260.984
342	534710.343	4561815.62	**925**	539942.4672	4557576.95	**1507**	532558.2872	4549267.125
343	534757.053	4561818.85	**926**	539952.6149	4557571.46	**1508**	532538.5606	4549277.404
344	534785.569	4561844.51	**927**	539963.0394	4557566.26	**1509**	532533.4743	4549293.453
345	534816.974	4561896.46	**928**	539970.5853	4557560.83	**1510**	532542.4246	4549306.861
346	534860.526	4561929.7	**929**	539999.5751	4557512.46	**1511**	532558.3851	4549319.65
347	534912.403	4561955.48	**930**	540010.5953	4557474.49	**1512**	532561.0896	4549328.085
348	534961.254	4561983.49	**931**	540028.8408	4557452.47	**1513**	532570.7803	4549338
349	534993.252	4562068.48	**932**	540056.7808	4557415.75	**1514**	532581.0748	4549356.326

350	535026.825	4562139.21	**933**	540059.2498	4557385.08	**1515**	532571.5383	4549394.034
351	535035.775	4562158.77	**934**	540043.6921	4557357.39	**1516**	532542.9833	4549441.328
352	535084.44	4562225.07	**935**	540018.525	4557336.99	**1517**	532521.5511	4549478.198
353	535144.589	4562253.89	**936**	540014.4986	4557318.95	**1518**	532486.9913	4549499.512
354	535152.129	4562253.17	**937**	540018.1838	4557274.54	**1519**	532461.7914	4549498.522
355	535199.6	4562254.15	**938**	540013.3423	4557235.32	**1520**	532441.5413	4549493.388
356	535245.463	4562276.14	**939**	539992.5662	4557201.21	**1521**	532414.2809	4549488.873
357	535302.332	4562359.75	**940**	539972.7025	4557179.82	**1522**	532397.5479	4549482.379
358	535375.632	4562473.46	**941**	539921.2492	4557144.3	**1523**	532376.6457	4549473.035
359	535485.554	4562648.91	**942**	539908.7933	4557122.99	**1524**	532341.7631	4549461.43
360	535563.42	4562752.13	**943**	539885.9128	4557087.8	**1525**	532195.0221	4549433.135
361	535651.69	4562884.68	**944**	539861.889	4557060.01	**1526**	532116.5539	4549619.218
362	535703.282	4562966.75	**945**	539841.0765	4557029.07	**1527**	531699.2888	4549669.757
363	535715.875	4563011.1	**946**	539824.6914	4556981.26	**1528**	531689.542	4549664.743
364	535727.743	4563049.45	**947**	539828.255	4556947.43	**1529**	531665.1468	4549654.659
365	535756.913	4563093.88	**948**	539828.5224	4556924.15	**1530**	531639.2146	4549656.462
366	535803.589	4563102.36	**949**	539827.8288	4556892.39	**1531**	531625.1941	4549657.702
367	535835.287	4563092.01	**950**	539811.2857	4556858.33	**1532**	531618.7958	4549666.032
368	535855.66	4563086.1	**951**	539786.0943	4556840.05	**1533**	531600.558	4549668.625
369	535919.016	4563073.65	**952**	539752.449	4556820.61	**1534**	531583.1408	4549660.721
370	535995.116	4563074.78	**953**	539730.3837	4556806.6	**1535**	531565.0235	4549652.81
371	536058.312	4563094.61	**954**	539703.0514	4556790.41	**1536**	531459.3963	4549703.422
372	536093.671	4563106.04	**955**	539695.1688	4556739.52	**1537**	531426.865	4549731.061
373	536098.73	4563149.61	**956**	539716.6741	4556710.13	**1538**	531410.7118	4549735.077
374	536068.334	4563201.25	**957**	539738.1673	4556681.8	**1539**	531392.5141	4549734.168
375	536007.047	4563252.74	**958**	539748.9929	4556660.75	**1540**	531378.5178	4549733.308
376	535985.864	4563269.9	**959**	539765.1098	4556639.77	**1541**	531340.4811	4549752.48
377	535921.546	4563325.13	**960**	539787.6369	4556613.57	**1542**	531258.0737	4549793.553
378	535903.983	4563372.33	**961**	539786.8825	4556587.1	**1543**	531165.2192	4549829.605
379	535906.757	4563421.14	**962**	539771.2518	4556565.75	**1544**	531140.591	4549839.827
380	535927.728	4563446.76	**963**	539784.3761	4556528.86	**1545**	531103.2225	4549861.808
381	535953.294	4563457.39	**964**	539800.2211	4556485.68	**1546**	531062.5054	4549870.445
382	535977.352	4563468.02	**965**	539794.8203	4556476.73	**1547**	531012.0656	4549871.968
383	536009.651	4563488.45	**966**	539795.7592	4556468.69	**1548**	530971.3566	4549879.905
384	536035.766	4563540.37	**967**	539798.4546	4556455.18	**1549**	530914.0592	4549868.743
385	536060.462	4563574.27	**968**	539793.9393	4556442.85	**1550**	530851.1681	4549856.816
386	536098.769	4563598.47	**969**	539790.7084	4556429.26	**1551**	530823.1593	4549856.495
387	536109.313	4563599.28	**970**	539788.6988	4556419.93	**1552**	530783.923	4549858.146
388	536140.208	4563598.68	**971**	539789.2874	4556405.54	**1553**	530745.4111	4549857.704
389	536191.341	4563619.2	**972**	539794.1528	4556387.39	**1554**	530718.7707	4549860.2
390	536262.795	4563644.32	**973**	539798.1035	4556375.16	**1555**	530687.1565	4549868.941
391	536308.638	4563667.82	**974**	539797.4075	4556362.03	**1556**	530609.4484	4549866.649
392	536339.454	4563682.98	**975**	539792.4884	4556348	**1557**	530548.658	4549854.747
393	536374.656	4563725.19	**976**	539789.2332	4556336.53	**1558**	530499.7311	4549846.483

394	536403.874	4563758.36	**977**	539784.2508	4556328.01	**1559**	530469.6458	4549844.036
395	536457.734	4563835.94	**978**	539778.0082	4556318.62	**1560**	530447.1746	4549849.381
396	536471.037	4563887.8	**979**	539773.1133	4556302.48	**1561**	530421.13	4549860.988
397	536471.003	4563894.55	**980**	539767.3184	4556290.98	**1562**	530400.2119	4549853.044
398	536472.296	4563937.34	**981**	539763.7031	4556274	**1563**	530386.2959	4549845.181
399	536472.202	4563956.1	**982**	539765.5519	4556260.48	**1564**	530372.3317	4549841.52
400	536486.243	4564010.97	**983**	539764.3938	4556250.73	**1565**	530352.8862	4549827.29
401	536471.737	4564049.17	**984**	539750.9794	4556239.14	**1566**	530320.0082	4549824.112
402	536451.999	4564079.09	**985**	539741.7834	4556228.88	**1567**	530251.2825	4549832.428
403	536410.506	4564090.14	**986**	539725.3573	4556221.49	**1568**	530217.664	4549832.743
404	536400.701	4564092.35	**987**	539696.2322	4556213.96	**1569**	530207.0564	4549841.725
405	536306.146	4564168.43	**988**	539672.9847	4556210.73	**1570**	530178.3154	4549844.196
406	536247.733	4564249.2	**989**	539652.2041	4556213.88	**1571**	530162.2104	4549844.012
407	536227.612	4564356.42	**990**	539638.2352	4556213.72	**1572**	530155.7397	4549858.644
408	536228.657	4564449.49	**991**	539628.9809	4556208.53	**1573**	530148.7215	4549859.964
409	536249.568	4564486.37	**992**	539630.8734	4556191.19	**1574**	530139.699	4549852.858
410	536260.764	4564507.44	**993**	539634.9893	4556164.57	**1575**	530127.8194	4549850.62
411	536309.484	4564557.22	**994**	539640.4189	4556134.15	**1576**	530112.9301	4549866.557
412	536386.722	4564628.9	**995**	539638.8375	4556124.39	**1577**	530109.2925	4549878.42
413	536401.714	4564643.98	**996**	539636.3658	4556118.44	**1578**	530091.0467	4549881.712
414	536500.085	4564707.51	**997**	539621.9784	4556117.85	**1579**	529987.8097	4549907.14
415	536506.108	4564708.29	**998**	539607.9949	4556118.96	**1580**	529869.6914	4549947.804
416	536639.28	4564741.98	**999**	539586.1773	4556064.94	**1581**	529808.2987	4549988.418
417	536739.975	4564792.02	**1000**	539564.6712	4556020.67	**1582**	529746.7935	4550038.835
418	536868.314	4564887.23	**1001**	539542.4497	4555964.95	**1583**	529704.4272	4550069.162
419	536872.808	4564892.5	**1002**	539523.8046	4555929.6	**1584**	529640.1452	4550117.447
420	536943.2	4564975.41	**1003**	539504.0111	4555883.65	**1585**	529597.2072	4550136.563
421	537007.481	4565074.8	**1004**	539509.5578	4555879.9	**1586**	529545.7059	4550169.587
422	537119.353	4565147.41	**1005**	539523.658	4555868.63	**1587**	529511.1383	4550191.6
423	537184.843	4565156.75	**1006**	539538.9308	4555865.85	**1588**	529476.6992	4550202.41
424	537245.147	4565148.8	**1007**	539557.1473	4555864.79	**1589**	529449.2221	4550216.801
425	537331.128	4565128.23	**1008**	539562.2804	4555860.19	**1590**	529416.2557	4550221.325
426	537419.362	4565109.17	**1009**	539560.7087	4555849.59	**1591**	529403.7161	4550215.579
427	537454.801	4565102.6	**1010**	539550.2186	4555841.42	**1592**	529392.5608	4550211.249
428	537564.039	4565100.91	**1011**	539527.876	4555833.12	**1593**	529375.7315	4550213.157
429	537674.147	4565076.71	**1012**	539509.3188	4555826.98	**1594**	529355.2968	4550224.127
430	537789.008	4565007.51	**1013**	539486.9422	4555821.64	**1595**	529331.9969	4550240.668
431	537896.869	4564981.06	**1014**	539463.6266	4555824.34	**1596**	529314.9668	4550260.081
432	537989.576	4564971.78	**1015**	539434.7693	4555830.36	**1597**	529298.5566	4550286.504
433	538071.673	4564974.46	**1016**	539427.7238	4555817.15	**1598**	529271.0313	4550305.097
434	538230.58	4564982.8	**1017**	539416.0221	4555803.9	**1599**	529275.1443	4550312.848
435	538318.92	4564944.24	**1018**	539401.9312	4555777.49	**1600**	529276.9879	4550335.278
436	538395.824	4564931.88	**1019**	539389.9812	4555748.98	**1601**	529273.3101	4550350.643
437	538467.253	4564957.78	**1020**	539383.8358	4555731.13	**1602**	529272.3207	4550375.843

438	538522.343	4564939.31	**1021**	539385.1835	4555724.37	**1603**	529277.5931	4550404.616
439	538583.539	4564905.86	**1022**	539382.8284	4555708.26	**1604**	529275.0266	4550445.204
440	538595.628	4564899.17	**1023**	539368.0809	4555702.16	**1605**	529278.2626	4550468.352
441	538603.201	4564891.7	**1024**	539351.5236	4555706.21	**1606**	529284.9113	4550499.241
442	538712.243	4564785.71	**1025**	539328.5438	4555716.53	**1607**	529288.6708	4550537.801
443	538786.925	4564766.6	**1026**	539302.5086	4555734.85	**1608**	529297.5407	4550558.212
444	538839.557	4564785.64	**1027**	539284.1706	4555746.5	**1609**	529316.1493	4550584.337
445	538850.084	4564789.45	**1028**	539264.6113	4555753.89	**1610**	529317.2606	4550609.561
446	538909.287	4564847.55	**1029**	539260.8599	4555748.77	**1611**	529307.965	4550626.262
447	538988.192	4564884	**1030**	539263.5893	4555732.29	**1612**	529294.4119	4550647.816
448	539081.582	4564888.25	**1031**	539264.1341	4555721.71	**1613**	529280.8507	4550670.07
449	539189.998	4564900.09	**1032**	539262.2741	4555708.57	**1614**	529253.1808	4550701.266
450	539329.133	4564942.86	**1033**	539240.665	4555700.91	**1615**	529234.9993	4550698.957
451	539406.439	4564995.81	**1034**	539210.7904	4555675.7	**1616**	529205.534	4550703.521
452	539495.947	4565021.06	**1035**	539179.3588	4555647.82	**1617**	529182.9504	4550718.669
453	539574.876	4565052.26	**1036**	539124.585	4555624.96	**1618**	529171.6586	4550726.242
454	539662.876	4565077.5	**1037**	539072.3777	4555609.02	**1619**	529151.2078	4550738.613
455	539722.853	4565130.36	**1038**	539013.2919	4555592.99	**1620**	529138.0001	4550730.058
456	539748.211	4565177.02	**1039**	538954.65	4555584.38	**1621**	529122.756	4550715.877
457	539768.214	4565238.67	**1040**	538916.0726	4555579.7	**1622**	529107.4316	4550708.698
458	539824.578	4565262.99	**1041**	538880.0435	4555583.52	**1623**	529090.6023	4550710.606
459	539881.387	4565343.6	**1042**	538836.0775	4555587.25	**1624**	529086.8683	4550730.872
460	539901.347	4565412.74	**1043**	538783.688	4555587.18	**1625**	529076.108	4550753.159
461	539915.38	4565463.85	**1044**	538738.2136	4555584.01	**1626**	529062.579	4550772.612
462	539913.932	4565590.66	**1045**	538686.925	4555580.25	**1627**	529053.3155	4550786.512
463	539939.905	4565662.09	**1046**	538664.2637	4555572.05	**1628**	529053.187	4550797.715
464	539942.856	4565673.36	**1047**	538637.9351	4555560.63	**1629**	529050.1452	4550818.69
465	539947.367	4565674.89	**1048**	538609.4413	4555553.43	**1630**	529041.6703	4550824.895
466	540028.51	4565712.85	**1049**	538584.7668	4555536.21	**1631**	529028.3823	4550823.342
467	540144.941	4565771.27	**1050**	538560.5851	4555522.17	**1632**	529017.9112	4550820.421
468	540204.954	4565815.87	**1051**	538522.044	4555514.32	**1633**	529006.6836	4550822.393
469	540212.076	4565890.2	**1052**	538512.6595	4555502.04	**1634**	528988.5423	4550816.582
470	540254.404	4565999.99	**1053**	538514.9157	4555489.9	**1635**	528976.6708	4550813.645
471	540321.019	4566076.14	**1054**	538531.7864	4555449.34	**1636**	528961.3383	4550807.166
472	540417.576	4566185.47	**1055**	538540.9942	4555430.93	**1637**	528957.2897	4550793.814
473	540442.202	4566226.88	**1056**	538538.5004	4555417.67	**1638**	528947.1158	4550764.985
474	540526.547	4566364.66	**1057**	538529.5721	4555411.74	**1639**	528944.5961	4550740.445
475	540896.365	4566900.18	**1058**	538501.4496	4555418.3	**1640**	528944.8371	4550719.439
476	541292.519	4567297.04	**1059**	538485.4178	4555431.88	**1641**	528933.7461	4550709.507
477	541294.012	4567299.3	**1060**	538476.2708	4555445	**1642**	528912.8441	4550700.163
478	541313.532	4567309.92	**1061**	538472.3665	4555462.42	**1643**	528895.4913	4550686.658
479	541872.788	4567621.44	**1062**	538457.6664	4555452.2	**1644**	528869.7038	4550675.858
480	541881.054	4567624.49	**1063**	538447.3087	4555432.5	**1645**	528851.2733	4550695.255
481	542107.217	4567712.07	**1064**	538440.6731	4555411.25	**1646**	528834.5244	4550690.161

482	542161.317	4567732.64	**1065**	538436.5671	4555354.05	**1647**	528792.8087	4550663.771
483	542328.864	4567798.12	**1066**	538447.1308	4555309.72	**1648**	528769.2424	4550642.491
484	542626.358	4567919.13	**1067**	538411.2683	4555213.8	**1649**	528757.5235	4550626.25
485	542654.91	4567929.8	**1068**	538379.1205	4555085.97	**1650**	528733.2811	4550602.862
486	542657.918	4567930.57	**1069**	538360.334	4555014.32	**1651**	528706.1092	4550590.645
487	542785.513	4568001.83	**1070**	538345.7812	4554939.92	**1652**	528668.4181	4550579.708
488	542822.294	4568021.55	**1071**	538296.8322	4554867.28	**1653**	528668.0406	4550547.032
489	542888.35	4568057.2	**1072**	538278.1851	4554856.7	**1654**	528665.64	4550516.648
490	543104.498	4568178.5	**1073**	538260.0334	4554827.36	**1655**	528661.7038	4550493.493
491	543179.635	4568205.95	**1074**	538237.0106	4554783.12	**1656**	528652.0614	4550479.376
492	543314.126	4568255.51	**1075**	538205.9969	4554727.3	**1657**	528637.6139	4550456.801
493	543511.903	4568328.69	**1076**	538190.5173	4554684.82	**1658**	528628.2848	4550415.375
494	543515.125	4568322.99	**1077**	538178.4376	4554663.39	**1659**	528631.3186	4550395.101
495	543564.731	4568235.21	**1078**	538162.9326	4554647.53	**1660**	528644.9761	4550364.445
496	543567.347	4568230.58	**1079**	538131.2112	4554628.95	**1661**	528645.9736	4550338.545
497	543586.329	4568204.33	**1080**	538125.1874	4554616.84	**1662**	528651.8403	4550315.502
498	543607.616	4568174.9	**1081**	538126.8097	4554597.53	**1663**	528657.7874	4550285.457
499	543630.886	4568142.73	**1082**	538125.3028	4554582.38	**1664**	528667.1312	4550264.555
500	543712.391	4568078.53	**1083**	538111.7777	4554564.86	**1665**	528692.0323	4550230.525
501	543718.211	4568075.7	**1084**	538101.4783	4554534.77	**1666**	528698.0597	4550193.478
502	543754.312	4568058.17	**1085**	538095.0197	4554511.72	**1667**	528634.4673	4550120.617
503	543724.01	4567974.45	**1086**	538088.5998	4554485.32	**1668**	528490.3808	4549983.105
504	543683.199	4567898.42	**1087**	538084.4524	4554431.77	**1669**	528426.6277	4549924.248
505	543644.904	4567830.24	**1088**	538083.4024	4554401.22	**1670**	528354.6888	4549890.008
506	543585.948	4567746.19	**1089**	538079.5157	4554349.35	**1671**	528340.813	4549878.644
507	543498.966	4567607.11	**1090**	538071.7114	4554321.53	**1672**	528314.3896	4549862.234
508	543439.71	4567549.11	**1091**	538066.2957	4554280.85	**1673**	528292.7793	4549853.583
509	543376.329	4567504.94	**1092**	538069.656	4554232.15	**1674**	528253.728	4549839.129
510	543375.094	4567504.08	**1093**	538074.3365	4554190.46	**1675**	528206.1696	4549833.681
511	543369.647	4567495.82	**1094**	538077.9741	4554166.41	**1676**	528153.0337	4549826.068
512	543316.198	4567414.82	**1095**	538074.0685	4554140.59	**1677**	528115.9786	4549820.741
513	543309.372	4567373.35	**1096**	538069.8567	4554092.64	**1678**	528108.3565	4549813.651
514	543308.893	4567370.44	**1097**	538061.6272	4554053.05	**1679**	528096.8786	4549776.403
515	543335.392	4567331.66	**1098**	538046.7945	4554003.02	**1680**	528083.1072	4549755.936
516	543356.817	4567283.9	**1099**	538028.6368	4553998.61	**1681**	528053.2309	4549735.285
517	543362.132	4567272.05	**1100**	538016.6764	4553991.19	**1682**	528030.9767	4549721.723
518	543361.872	4567266.96	**1101**	537999.314	4553990.71	**1683**	527999.5956	4549710.159
519	543361.202	4567253.81	**1102**	537991.8512	4553981.94	**1684**	527970.7455	4549713.429
520	543360.006	4567230.34	**1103**	537982.3534	4553955.22	**1685**	527935.6223	4549722.831
521	543356.255	4567213.19	**1104**	537955.5796	4553896.08	**1686**	527895.0903	4549715.363
522	543347.722	4567174.17	**1105**	537944.8261	4553856.74	**1687**	527860.2402	4549700.957
523	543345.156	4567162.43	**1106**	537932.4402	4553813.18	**1688**	527822.4287	4549700.523
524	543313.769	4567139.46	**1107**	537917.9101	4553761.19	**1689**	527773.3655	4549704.162
525	543290.9	4567122.72	**1108**	537907.1018	4553726.61	**1690**	527721.2767	4549727.375

526	543272.605	4567072.99	**1109**	537896.5319	4553695.67	**1691**	527674.5486	4549771.659
527	543270.689	4567067.78	**1110**	537887.5457	4553648.79	**1692**	527656.3109	4549774.251
528	543278.669	4567042.87	**1111**	537886.3221	4553633.37	**1693**	527609.888	4549791.926
529	543281.499	4567034.03	**1112**	537883.7522	4553588.8	**1694**	527567.7307	4549804.048
530	543300.154	4566997.77	**1113**	537884.8593	4553565.56	**1695**	527515.5264	4549715.211
531	543303.381	4566991.84	**1114**	537884.5595	4553542.87	**1696**	527491.7834	4549709.336
532	543324.108	4566953.76	**1115**	537886.523	4553518.24	**1697**	527411.6861	4549732.228
533	543327.942	4566920.97	**1116**	537886.7352	4553499.75	**1698**	527375.1144	4549745.815
534	543329.888	4566904.32	**1117**	537881.3841	4553477.84	**1699**	527334.3575	4549757.953
535	543337.522	4566869.68	**1118**	537881.5287	4553465.24	**1700**	527309.3105	4549743.659
536	543343.632	4566841.95	**1119**	537886.7376	4553450.73	**1701**	527271.9166	4549706.814
537	543357.706	4566750.93	**1120**	537891.6984	4553433.42	**1702**	526898.1435	4549935.813
538	543345.699	4566731.57	**1121**	537893.8455	4553417.2	**1703**	526927.4276	4549978.031
539	543345.008	4566730.46	**1122**	537894.1509	4553390.59	**1704**	526980.4949	4550121.099
540	543339.801	4566722.06	**1123**	537890.828	4553362.82	**1705**	526982.0018	4550121.856
541	543275.485	4566650.98	**1124**	537893.7961	4553348.28	**1706**	526948.6094	4550375.89
542	543229.613	4566561.87	**1125**	537888.7379	4553325.25	**1707**	526944.3237	4550514.979
543	543202.127	4566459.94	**1126**	537883.5283	4553291.02	**1708**	526948.6587	4550567.629
544	543212.997	4566420.99	**1127**	537872.2531	4553248.31	**1709**	526958.8853	4550660.151
545	543231.771	4566374.31	**1128**	537872.7936	4553225.63	**1710**	526867.6098	4550851.547
546	543258.391	4566325.11	**1129**	537889.4407	4553190.8	**1711**	526752.959	4551038.343
547	543284.8	4566294.15	**1130**	537912.6139	4553173.14	**1712**	526721.0218	4551103.638
548	543321.63	4566263.31	**1131**	537920.2439	4553167.34	**1713**	526664.7508	4551219.218
549	543347.8	4566253.19	**1132**	537930.4686	4553155.14	**1714**	526600.1443	4551344.539
550	543374.3	4566214.41	**1133**	537937.6509	4553139.53	**1715**	526542.1007	4551533.787
551	543406.459	4566136.62	**1134**	537943.1462	4553124.47	**1716**	526493.2356	4551689.985
552	543441.013	4566077.1	**1135**	537947.1849	4553105.56	**1717**	526445.7487	4551883.022
553	543470.178	4566033.14	**1136**	537962.4442	4553057.42	**1718**	526392.9115	4552095.58
554	543492.87	4566027.37	**1137**	537966.3552	4553021.75	**1719**	526306.2267	4552488.424
555	543509.373	4566023.17	**1138**	537974.7247	4552963.72	**1720**	526305.4613	4552491.428
556	543535.014	4566033.12	**1139**	537972.4059	4552921.67	**1721**	526261.7168	4552695.734
557	543550.873	4566039.28	**1140**	537979.9627	4552873.43	**1722**	526165.909	4552900.6
558	543605.789	4566021.67	**1141**	537993.709	4552835.07	**1723**	526017.898	4553146.615
559	543666.333	4565967.66	**1142**	538010.0795	4552812.15	**1724**	525896.3278	4553385.955
560	543724.363	4565905.8	**1143**	538018.7233	4552791.24	**1725**	525840.6956	4553542.845
561	543745.742	4565859.15	**1144**	538022.3161	4552774.58	**1726**	525810.2094	4553629.923
562	543743.045	4565844.8	**1145**	538027.1447	4552744.38	**1727**	525764.64	4553715.444
563	543738.377	4565819.98	**1146**	538030.3056	4552713.04	**1728**	525746.4142	4553749.201
564	543739.306	4565739.23	**1147**	538032.0725	4552681.12	**1729**	525681.8614	4553869.978
565	543751.616	4565716.28	**1148**	538046.6175	4552658.6	**1730**	525557.3647	4554089.749
566	543771.255	4565679.67	**1149**	538065.2643	4552644.81	**1731**	525432.27	4554266.677
567	543803.025	4565635.75	**1150**	538069.034	4552633.65	**1732**	525304.6998	4554506.72
568	543803.799	4565568.45	**1151**	538083.2218	4552617.84	**1733**	525322.2532	4554666.098
569	543803.894	4565560.2	**1152**	538093.6816	4552609.56	**1734**	525360.0035	4554874.388

570	543820.717	4565538.3	**1153**	538103.2819	4552602.95	**1735**	525358.1067	4554986.35
571	543835.633	4565518.88	**1154**	538100.8735	4552593.11	**1736**	525337.4745	4555062.926
572	543862.283	4565467.08	**1155**	538090.4261	4552575.91	**1737**	525304.0897	4555119.169
573	543868.481	4565381.17	**1156**	538076.051	4552559.21	**1738**	525214.1951	4555157.182
574	543868.345	4565380.87	**1157**	538062.5162	4552542.53	**1739**	525147.6253	4555212.559
575	543886.111	4565277.56	**1158**	538052.6809	4552536.49	**1740**	525050.7947	4555294.133
576	543878.352	4565236.74	**1159**	538067.7634	4552503.75	**1741**	524981.2461	4555338.98
577	543867.22	4565178.17	**1160**	538094.1861	4552459.24	**1742**	524919.8546	4555425.183
578	543878.764	4565101.45	**1161**	538100.9703	4552417.29	**1743**	524833.6784	4555480.495
579	543881.676	4565082.1	**1162**	538112.5275	4552386.61	**1744**	524733.9395	4555532.003
580	543911.683	4565038.44	**1163**	538127.4492	4552367.87	**1745**	524630.3295	4555613.556
581	543930.062	4565022	**1164**	538143.7152	4552354.06	**1746**	524480.6699	4555707.728
582	543977.236	4564986.41	**1165**	538150.2422	4552334.52	**1747**	524431.4808	4555756.403
583	544022.061	4564940.03						

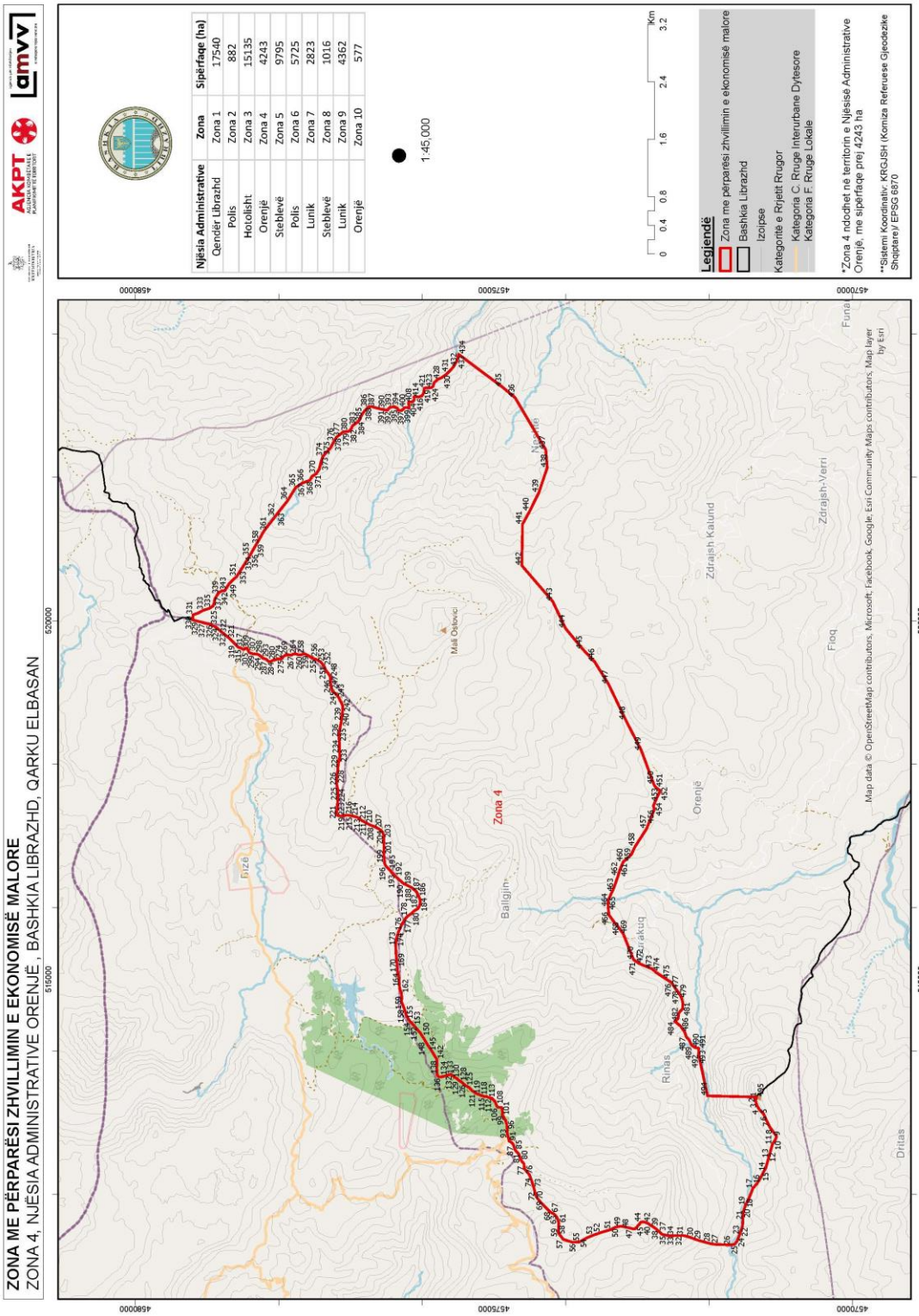
ZONA ME PËRPARËSI ZHVILLIMIN E EKONOMISË MALORE
ZONA 4, NJËSIA ADMINISTRATIVE ORENJË, BASHKIA LIBRAZHD, QARKU ELBASAN
AKPT
amvv
Njësia Administrative | Zona | Sipërfaqe (ha)
Qendër Librazhd | Zona 1 | 17540
Polis | Zona 2 | 882
Hotolisht | Zona 3 | 15135
Orenjë | Zona 4 | 4243
Steblevë | Zona 5 | 9795
Polis | Zona 6 | 5725
Lunik | Zona 7 | 2823
Steblevë | Zona 8 | 1016
Lunik | Zona 9 | 4362
Orenjë | Zona 10 | 577
1:45,000
0 0.4 0.8 1.6 2.4 3.2 Km
Legjendë
Zona me përparësi zhvillimin e ekonomisë malore
Bashkia Librazhd
Izoipse
Kategoritë e Rrjetit Rrugor
Kategoria C. Rruge Interurbane Dytesore
Kategoria F. Rruge Lokale
*Zona 4 ndodhet në territorin e Njësisë Administrative Orenjë, me sipërfaqe prej 4243 ha
**Sistemi Koordinativ: KRGJSH (Komiza Referuese Gjeodezike Shqiptare)/ EPSG 6870
Zona 4
Zdrajsh Katund
Zdrajsh-Verri
Orenjë
Fioq
Ballgjin
Rinas
Dritas
Map data © OpenStreetMap contributors, Microsoft, Facebook, Google, Esri Community Maps contributors, Map layer by Esri
4580000
4575000
4570000
515000
520000

Zona 4 Njësia Administrative Orenjë								
Nr.	Koordinata X	Koordinata Y	Nr.	Koordinata X	Koordinata Y	Nr.	Koordinata X	Koordinata Y
1	513360.15	4571336.928	166	514981.9817	4576322.575	331	520083.3938	4579195.914
2	513307.472	4571353.499	167	515009.5061	4576322.892	332	520103.8651	4579133.805
3	513238.918	4571330.476	168	515119.3596	4576345.334	333	520146.9517	4579050.038
4	513191.584	4571303.462	169	515174.4085	4576345.968	334	520147.7182	4579044.797
5	513121.388	4571239.128	170	515191.2977	4576350.398	335	520173.5011	4578965.475
6	513019.214	4571193.483	171	515263.2602	4576353.345	336	520205.2118	4578917.627
7	512939.489	4571154.05	172	515309.7423	4576362.351	337	520236.8268	4578904.233
8	512881.355	4571111.169	173	515470.581	4576370.557	338	520299.2637	4578892.423
9	512811.63	4571058.837	174	515555.3691	4576363.064	339	520362.5176	4578857.397
10	512766.584	4571075.761	175	515663.74	4576330.432	340	520393.1491	4578833.869
11	512702.58	4571117.374	176	515772.306	4576280.863	341	520399.4383	4578829.038
12	512600.61	4571145.846	177	515849.0887	4576233.044	342	520407.0138	4578808.836
13	512509.276	4571170.204	178	515883.3066	4576203.793	343	520415.3263	4578793.879
14	512375.427	4571208.896	179	515917.7928	4576151.252	344	520416.8427	4578789.389
15	512258.272	4571268.955	180	515949.9178	4576119.859	345	520417.5966	4578788.642
16	512147.37	4571337.557	181	515971.4809	4576086.226	346	520416.8869	4578773.66
17	512089.62	4571387.712	182	515988.7361	4576058.897	347	520414.6734	4578758.673
18	511961.976	4571439.18	183	516012.1969	4576044.345	348	520414.6797	4578756.426
19	511853.387	4571490.868	184	516046.2195	4576032.032	349	520519.3728	4578691.556
20	511747.11	4571525.642	185	516105.5761	4576026.363	350	520571.4024	4578638.522
21	511645.434	4571528.706	186	516156.1465	4576048.121	351	520612.898	4578588.454
22	511554.295	4571536.127	187	516223.533	4576080.661	352	520672.401	4578551.92
23	511439.501	4571575.038	188	516279.9427	4576146.955	353	520709.3095	4578528.805
24	511350.163	4571610.007	189	516311.0185	4576206.604	354	520783.8834	4578481.079
25	511305.262	4571647.605	190	516333.7228	4576257.687	355	520896.1178	4578410.99
26	511297.766	4571702.025	191	516367.1842	4576294.071	356	520936.4377	4578387.775
27	511307.714	4571941.42	192	516444.5226	4576381.782	357	520978.9651	4578363.289
28	511333.946	4572053.951	193	516475.8668	4576418.141	358	521068.5915	4578311.863
29	511366.579	4572162.321	194	516522.105	4576448.32	359	521076.8777	4578306.643
30	511405.587	4572268.646	195	516543.0092	4576471.854	360	521131.8586	4578275.342
31	511427.877	4572355.722	196	516578.6368	4576504.028	361	521252.3685	4578206.03
32	511427.097	4572423.473	197	516612.2934	4576523.474	362	521447.5603	4578056.037
33	511426.365	4572486.991	198	516677.8799	4576528.465	363	521521.4209	4577998.575
34	511425.585	4572554.743	199	516722.2937	4576533.212	364	521675.9333	4577876.93
35	511439.503	4572633.251	200	516781.5772	4576533.895	365	521858.9985	4577764.362
36	511447.68	4572658.756	201	516864.1506	4576534.847	366	521921.7034	4577667.913
37	511487.42	4572701.564	202	516885.3233	4576535.091	367	521931.5605	4577640.974
38	511514.603	4572731.522	203	516972.1313	4576536.091	368	521958.1017	4577567.638
39	511547.966	4572776.375	204	517006.0077	4576536.482	369	522015.3525	4577534.849
40	511570.817	4572814.753	205	517052.4167	4576551.839	370	522047.0952	4577482.505
41	511595.834	4572848.922	206	517077.58	4576573.305	371	522048.6106	4577478.764

42	511614.401	4572891.486	**207**	517106.6849	4576620.227	**372**	522115.6728	4577434.767
43	511622.505	4572923.343	**208**	517131.5308	4576669.217	**373**	522198.4522	4577415.542
44	511615.86	4572948.676	**209**	517152.0446	4576726.627	**374**	522291.0404	4577385.859
45	511564.534	4572992.553	**210**	517168.6413	4576756.464	**375**	522410.1877	4577279.094
46	511523.892	4573028.083	**211**	517201.8341	4576816.138	**376**	522498.3221	4577231.419
47	511523.453	4573066.193	**212**	517224.636	4576858.752	**377**	522560.8538	4577194.903
48	511535.596	4573115.036	**213**	517256.0535	4576888.76	**378**	522563.8736	4577191.166
49	511559.685	4573229.66	**214**	517272.3327	4576946.121	**379**	522636.3598	4577097.743
50	511543.914	4573312.062	**215**	517282.2845	4577001.292	**380**	522636.4882	4577056.538
51	511511.497	4573368.862	**216**	517290.3388	4577037.383	**381**	522645.6435	4577014.611
52	511468.646	4573514.571	**217**	517287.831	4577071.235	**382**	522678.0609	4576989.239
53	511431.915	4573620.034	**218**	517276.903	4577100.755	**383**	522717.2165	4576973.628
54	511395.785	4573704.985	**219**	517278.4345	4577151.594	**384**	522788.9525	4576880.951
55	511341.41	4573805.199	**220**	517288.5816	4577189.827	**385**	522892.1401	4576831.827
56	511333.851	4573904.786	**221**	517332.9955	4577194.574	**386**	522974.3448	4576759.411
57	511375.174	4574035.281	**222**	517390.2838	4577184.646	**387**	522978.117	4576755.677
58	511435.186	4574079.828	**223**	517481.3996	4577179.344	**388**	522988.8096	4576704.014
59	511472.988	4574105.663	**224**	517544.9422	4577177.959	**389**	522966.4699	4576633.515
60	511542.932	4574097.579	**225**	517638.1265	4577176.915	**390**	522950.8703	4576572.027
61	511603.898	4574097.011	**226**	517703.6155	4577190.376	**391**	522940.5043	4576520.296
62	511644.43	4574106.368	**227**	517748.0539	4577193.005	**392**	522936.1006	4576485.816
63	511672.22	4574119.388	**228**	517845.5215	4577187.776	**393**	522976.83	4576449.231
64	511696.2	4574132.365	**229**	517938.828	4577176.146	**394**	522985.2998	4576387.069
65	511718.823	4574152.945	**230**	518017.2647	4577168.58	**395**	522960.6153	4576344.283
66	511736.367	4574173.467	**231**	518074.5287	4577160.77	**396**	522934.322	4576334.459
67	511749.232	4574204.839	**232**	518053.5024	4577147.823	**397**	522932.1792	4576298.487
68	511780.612	4574236.95	**233**	518123.348	4577150.745	**398**	522931.4532	4576290.243
69	511850.037	4574310.826	**234**	518218.6254	4577151.843	**399**	522948.0778	4576265.569
70	511919.223	4574370.914	**235**	518311.761	4577155.034	**400**	522970.696	4576248.407
71	511963.295	4574405.302	**236**	518373.1132	4577159.977	**401**	522973.7732	4576226.688
72	512007.562	4574422.753	**237**	518415.4587	4577160.465	**402**	522972.3281	4576207.951
73	512094.125	4574444.925	**238**	518485.4752	4577148.567	**403**	522971.5973	4576201.205
74	512159.54	4574464.737	**239**	518604.3111	4577126.643	**404**	522964.147	4576178.703
75	512210.184	4574480.143	**240**	518655.1989	4577120.877	**405**	523003.2531	4576180.325
76	512276.684	4574506.533	**241**	518735.7774	4577111.218	**406**	523004.0005	4576181.826
77	512363.878	4574576.881	**242**	518812.0727	4577105.745	**407**	523026.5312	4576192.388
78	512425.74	4574579.766	**243**	518923.6782	4577159.97	**408**	523046.8505	4576188.706
79	512465.994	4574613.25	**244**	518974.0779	4577196.55	**409**	523052.1677	4576172.238
80	512489.945	4574628.766	**245**	519026.3021	4577258.561	**410**	523049.2471	4576144.505
81	512506.38	4574635.305	**246**	519096.0014	4577274.187	**411**	523048.5021	4576142.255
82	512539.322	4574642.035	**247**	519155.2608	4577276.988	**412**	523062.0952	4576125.064
83	512578.424	4574665.345	**248**	519220.8232	4577284.096	**413**	523089.9743	4576109.418
84	512607.308	4574693.618	**249**	519250.2943	4577299.259	**414**	523120.043	4576114.758
85	512628.734	4574707.835	**250**	519273.3891	4577316.466	**415**	523132.144	4576093.816

86	512656.568	4574717.046	**251**	519300.6697	4577337.956	**416**	523125.4249	4576078.06
87	512679.352	4574723.658	**252**	519376.4769	4577374.828	**417**	523117.9678	4576057.805
88	512704.646	4574732.84	**253**	519420.5248	4577411.334	**418**	523135.4389	4576003.911
89	512715.972	4574741.86	**254**	519455.9328	4577462.564	**419**	523170.8568	4575983.043
90	512727.255	4574754.69	**255**	519472.2852	4577513.574	**420**	523200.9596	4575977.894
91	512744.271	4574787.825	**256**	519495.0872	4577556.188	**421**	523242.347	4575972.032
92	512792.154	4574800.217	**257**	519524.1434	4577607.344	**422**	523246.9534	4575942.823
93	512856.535	4574814.312	**258**	519540.6204	4577645.118	**423**	523247.8038	4575912.104
94	512899.308	4574812.553	**259**	519528.0899	4577680.521	**424**	523248.6663	4575877.638
95	512941.774	4574819.392	**260**	519522.8975	4577710.611	**425**	523268.3136	4575849.227
96	512977.604	4574820.252	**261**	519527.7126	4577735.611	**426**	523299.1836	4575839.584
97	513006.757	4574829.193	**262**	519535.9708	4577753.698	**427**	523321.0157	4575833.66
98	513040.878	4574839.657	**263**	519540.5376	4577770.684	**428**	523364.0409	4575786.59
99	513054.173	4574854.224	**264**	519538.749	4577788.126	**429**	523385.2609	4575737.203
100	513083.224	4574864.471	**265**	519536.5289	4577797.097	**430**	523441.9375	4575655.707
101	513106.113	4574885.421	**266**	519522.516	4577819.161	**431**	523466.0824	4575632.556
102	513150.609	4574881.488	**267**	519520.2165	4577835.009	**432**	523538.5108	4575565.349
103	513201.314	4574889.693	**268**	519524.2421	4577853.048	**433**	523630.4515	4575512.443
104	513215.202	4574896.838	**269**	519525.6402	4577869.468	**434**	523715.511	4575493.986
105	513215.87	4574914.512	**270**	519520.6405	4577890.048	**435**	523260.9338	4574885.946
106	513215.181	4574941.897	**271**	519515.5552	4577918.036	**436**	523111.8933	4574706.616
107	513230.252	4574959.334	**272**	519501.068	4577935.332	**437**	522385.0933	4574277.06
108	513260.695	4574971.657	**273**	519491.4161	4577946.333	**438**	522135.7846	4574256.422
109	513278.452	4574976.865	**274**	519473.0263	4577952.802	**439**	521786.3092	4574374.61
110	513303.059	4574987.385	**275**	519466.8479	4577974.232	**440**	521526.5862	4574503.016
111	513324.383	4575010.491	**276**	519463.8074	4577984.778	**441**	521346.7542	4574601.852
112	513346.617	4575033.125	**277**	519470.6819	4578000.599	**442**	520768.2151	4574610.113
113	513347.624	4575058.92	**278**	519473.181	4578013.328	**443**	520270.6912	4574181.422
114	513369.62	4575107.532	**279**	519463.4924	4578027.504	**444**	519892.1346	4574001.505
115	513365.554	4575129.71	**280**	519456.9541	4578043.833	**445**	519603.4987	4573762.22
116	513374.201	4575150.765	**281**	519451.4923	4578058.587	**446**	519424.3916	4573592.796
117	513379.069	4575169.236	**282**	519452.4041	4578071.298	**447**	519115.6414	4573403.154
118	513386.402	4575194.086	**283**	519446.9545	4578084.993	**448**	518617.4543	4573163.34
119	513400.114	4575216.469	**284**	519440.5014	4578093.915	**449**	518189.021	4572943.605
120	513410.024	4575238.173	**285**	519433.428	4578110.767	**450**	517716.1442	4572769.529
121	513415.671	4575258.428	**286**	519432.0769	4578136.152	**451**	517676.977	4572743.379
122	513436.058	4575284.906	**287**	519443.4854	4578156.392	**452**	517630.052	4572680.734
123	513449.104	4575306.532	**288**	519456.591	4578167.126	**453**	517580.2964	4572706.668
124	513487.707	4575337.483	**289**	519466.9962	4578182.592	**454**	517477.9759	4572752.799
125	513520.23	4575395.617	**290**	519472.6089	4578200.649	**455**	517417.6578	4572777.667
126	513551.444	4575434.259	**291**	519476.6954	4578213.396	**456**	517375.9996	4572762.032
127	513570.502	4575452.426	**292**	519481.8278	4578227.214	**457**	517101.945	4572871.3
128	513580.276	4575470.467	**293**	519488.6208	4578234.701	**458**	516856.3902	4573029.493
129	513591.739	4575488.481	**294**	519500.1573	4578243.83	**459**	516737.7547	4573086.211

130	513621.407	4575520.009	**295**	519508.9813	4578258.748	**460**	516639.4315	4573195.898
131	513636.294	4575550.661	**296**	519524.6714	4578274.805	**461**	516528.9914	4573244.496
132	513658.836	4575578.226	**297**	519534.8935	4578306.144	**462**	516443.1252	4573268.726
133	513675.315	4575600.259	**298**	519536.2612	4578325.21	**463**	516283.6349	4573325.357
134	513664.167	4575648.834	**299**	519538.2191	4578338.991	**464**	516111.8436	4573402.318
135	513650.976	4575691.032	**300**	519537.5252	4578353.27	**465**	516050.5333	4573410.324
136	513637.687	4575741.7	**301**	519541.0399	4578369.715	**466**	515899.3729	4573397.779
137	513639.438	4575773.483	**302**	519547.7108	4578387.784	**467**	515805.5418	4573328.373
138	513677.329	4575792.978	**303**	519554.3939	4578404.795	**468**	515711.7266	4573250.826
139	513730.236	4575795.705	**304**	519557.4831	4578412.239	**469**	515634.202	4573197.738
140	513772.581	4575796.193	**305**	519562.7193	4578417.062	**470**	515272.8966	4573051.313
141	513842.524	4575790.646	**306**	519572.5523	4578420.352	**471**	515254.5482	4573021.261
142	513889.03	4575797.535	**307**	519581.1831	4578422.037	**472**	515221.9498	4572977.038
143	513918.452	4575816.932	**308**	519589.5999	4578426.368	**473**	515145.1885	4572789.776
144	513962.597	4575844.969	**309**	519609.5351	4578441.414	**474**	515106.0394	4572750.613
145	514000.488	4575864.463	**310**	519618.9674	4578449.461	**475**	515004.3518	4572599.284
146	514046.702	4575896.759	**311**	519623.1026	4578457.975	**476**	514954.8141	4572523.621
147	514090.822	4575926.913	**312**	519616.1083	4578467.949	**477**	514858.1756	4572458.284
148	514141.295	4575957.14	**313**	519606.7622	4578477.215	**478**	514798.1098	4572413.867
149	514181.279	4575978.776	**314**	519601.0007	4578493.175	**479**	514735.4067	4572379.867
150	514208.584	4575998.149	**315**	519613.4368	4578516.073	**480**	514664.8145	4572366.697
151	514254.822	4576028.327	**316**	519620.6551	4578532.561	**481**	514588.9597	4572369.15
152	514294.659	4576062.667	**317**	519626.2618	4578551.146	**482**	514533.93	4572421.151
153	514361.753	4576120.613	**318**	519636.5998	4578572.433	**483**	514450.2085	4572434.012
154	514407.844	4576163.495	**319**	519671.0513	4578605.729	**484**	514416.1144	4572480.845
155	514437.217	4576187.127	**320**	519700.078	4578635.433	**485**	514350.8871	4572399.943
156	514498.228	4576221.711	**321**	519744.7418	4578677.139	**486**	514269.9193	4572342.461
157	514557.316	4576239.332	**322**	519828.3101	4578775.51	**487**	514199.3462	4572318.872
158	514593.187	4576250.333	**323**	519840.7941	4578794.712	**488**	514160.1844	4572282.317
159	514662.739	4576278.663	**324**	519913.9224	4578880.258	**489**	514081.794	4572243.08
160	514688.024	4576289.542	**325**	519949.0373	4578956.895	**490**	514050.4929	4572198.724
161	514732.536	4576285.82	**326**	519959.1599	4578997.245	**491**	514040.1363	4572143.985
162	514810.85	4576288.84	**327**	519965.17	4579026.961	**492**	513964.2794	4572146.444
163	514867.723	4576314.906	**328**	519981.5223	4579077.971	**493**	513815.2455	4572117.497
164	514899.482	4576315.272	**329**	519999.7233	4579152.295	**494**	513376.3993	4572021.518
165	514943.895	4576320.019	**330**	520013.9828	4579201.164	**495**	513360.1496	4571336.928

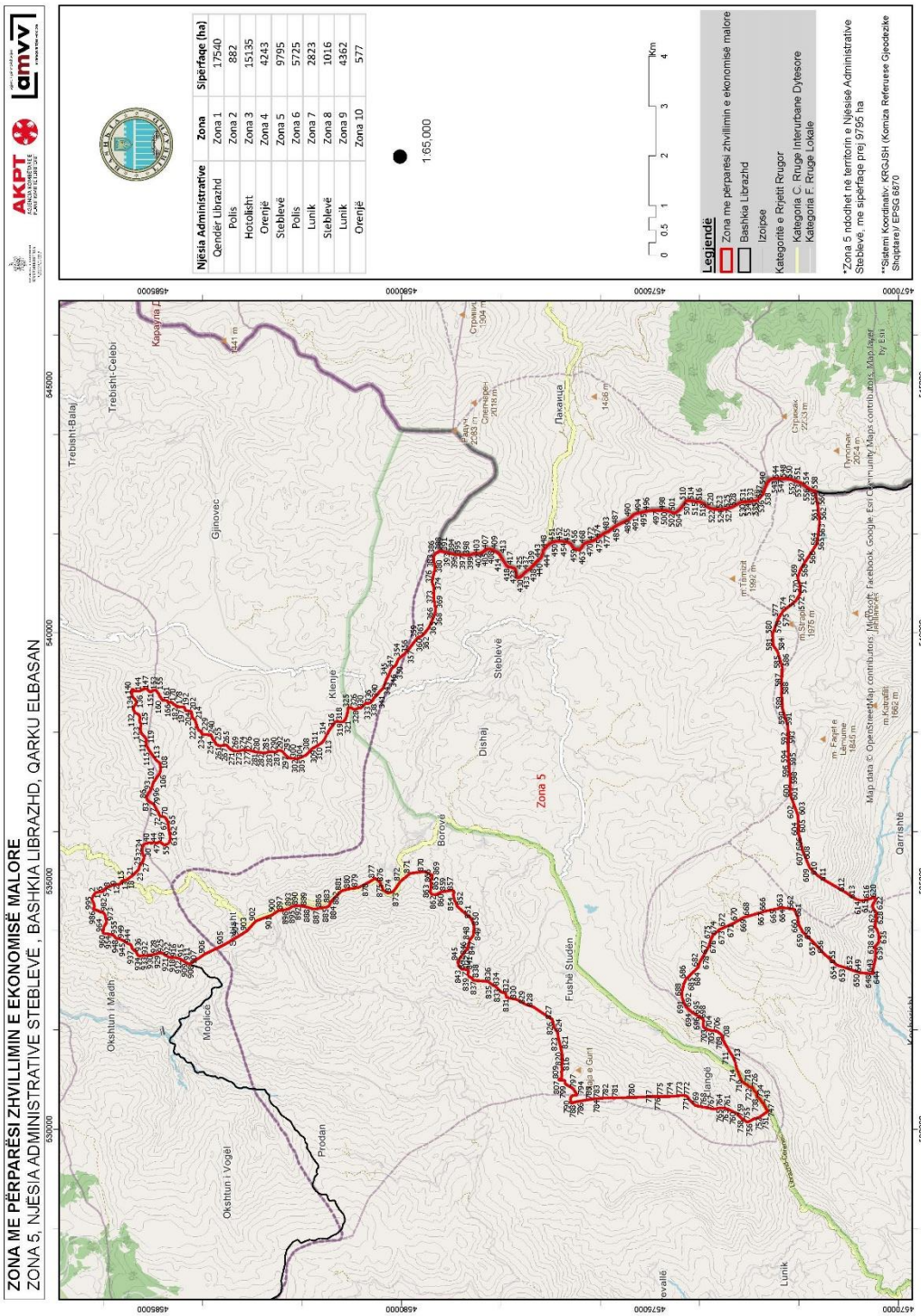
ZONA ME PËRPARËSI ZHVILLIMIN E EKONOMISË MALORE
ZONA 5, NJËSIA ADMINISTRATIVE STEBLEVË , BASHKIA LIBRAZHD, QARKU ELBASAN
AKPT
amvv
Njësia Administrative
Qendër Librazhd
Polis
Hotolisht
Orenjë
Steblevë
Polis
Lunik
Steblevë
Lunik
Orenjë
Zona
Zona 1
Zona 2
Zona 3
Zona 4
Zona 5
Zona 6
Zona 7
Zona 8
Zona 9
Zona 10
Sipërfaqe (ha)
17540
882
15135
4243
9795
5725
2823
1016
4362
577
1:65,000
0 0,5 1 2 3 4 Km
Legjendë
Zona me përparësi zhvillimin e ekonomisë malore
Bashkia Librazhd
Izolipse
Kategoritë e Rrjetit Rrugor
Kategoria C: Rruge Interurbane Dytesore
Kategoria F: Rruge Lokale
*Zona 5 ndodhet në territorin e Njësisë Administrative Steblevë, me sipërfaqe prej 9795 ha
**Sistemi Koordinativ: KRGJSH (Komiza Referuese Gjeodezike Shqiptare)/ EPSG 6870
Zona 5
Trebisht-Balaj
Trebisht-Celebi
Gjinovec
Kienje
Steblevë
Dishaj
Borovë
Okshtun i Madh
Okshtun i Vogël
Mogilcë
Prodan
Fushë Studën
Qarrishtë
Lunik
Map data © OpenStreetMap contributors, Microsoft, Facebook, Google, Esri Community Maps contributors, Map layer by Esri

Zona 5 Njësia Administrative Steblevë								
Nr.	Koordinata X	Koordinata Y	Nr.	Koordinata X	Koordinata Y	Nr.	Koordinata X	Koordinata Y
1	534709.3379	4586201.698	334	538575.833	4580730.89	667	534388.4029	4572694.491
2	534768.0909	4586154.749	335	538584.5186	4580711.939	668	534301.2289	4572988.69
3	534781.529	4586090.872	336	538578.4621	4580686.468	669	534262.984	4573120.444
4	534778.7697	4586054.855	337	538578.7062	4580665.303	670	534194.7169	4573236.312
5	534782.2987	4586024.203	338	538591.7714	4580633.702	671	534154.5102	4573305.836
6	534801.628	4586000.083	339	538628.2645	4580589.67	672	534076.9682	4573474.88
7	534836.8004	4585978.792	340	538685.7761	4580558.582	673	534020.7038	4573599.795
8	534869.1403	4585927.834	341	538762.9222	4580476.917	674	533905.7234	4573731.181
9	534908.3364	4585833.032	342	538829.0706	4580431.111	675	533826.5343	4573771.287
10	534927.1695	4585760.221	343	538878.4092	4580374.527	676	533688.6569	4573811.872
11	534934.1053	4585709.499	344	539058.4012	4580302.478	677	533518.1869	4573904.777
12	534939.7814	4585676.226	345	539127.6183	4580268.335	678	533516.6787	4573905.52
13	534951.7275	4585649.904	346	539180.8453	4580243.538	679	533511.3914	4573909.993
14	534980.3611	4585644.943	347	539260.6492	4580209.517	680	533456.3063	4573944.967
15	535012.074	4585602.444	348	539281.9328	4580200.233	681	533352.9707	4574001.456
16	535016.6429	4585573.391	349	539314.2181	4580155.076	682	533270.8605	4574023.566
17	535020.6277	4585549.095	350	539349.6307	4580114.19	683	533193.0323	4574096.663
18	535026.7657	4585521.647	351	539381.5621	4580099.735	684	533175.6462	4574114.572
19	535045.5293	4585500.696	352	539441.1167	4580077.128	685	533082.657	4574213.083
20	535064.7974	4585481.868	353	539473.0603	4580061.614	686	533029.7311	4574270.554
21	535097.8946	4585427.955	354	539511.6124	4580023.941	687	532912.1331	4574321.736
22	535148.2305	4585376.675	355	539527.7734	4579999.774	688	532801.4159	4574348.967
23	535194.2724	4585330.638	356	539582.5231	4579934.759	689	532763.7861	4574351.795
24	535239.2194	4585287.763	357	539668.121	4579857.393	690	532668.214	4574357.361
25	535293.312	4585277.804	358	539802.7113	4579755.181	691	532533.0171	4574307.288
26	535341.3238	4585244.49	359	539892.5196	4579679.981	692	532457.2395	4574260.481
27	535374.4225	4585219.47	360	539911.8199	4579659.027	693	532378.6083	4574178.435
28	535413.8217	4585198.758	361	539923.8805	4579623.166	694	532353.1454	4574152.089
29	535450.9823	4585188.603	362	539942.2932	4579587.379	695	532306.1307	4574065.685
30	535476.4168	4585185.721	363	539978.6546	4579556.033	696	532291.9492	4574040.139
31	535506.0354	4585187.121	364	540027.9156	4579507.896	697	532242.5995	4573970.964
32	535559.7126	4585213.142	365	540106.9538	4579448.454	698	532221.6894	4573935.643
33	535607.2481	4585221.1	366	540232.5498	4579391.667	699	532219.4356	4573934.884
34	535651.7431	4585217.38	367	540327.2608	4579350.406	700	532183.395	4573918.234
35	535695.2533	4585207.298	368	540418.6493	4579321.813	701	532141.2358	4573924.044
36	535728.2054	4585194.978	369	540484.4097	4579311.983	702	532091.5465	4573931.32
37	535742.1213	4585181.38	370	540520.4134	4579318.411	703	532037.5016	4573902.599
38	535754.0552	4585156.116	371	540547.8086	4579323.302	704	532006.9711	4573830.509
39	535761.7316	4585132.92	372	540637.1258	4579339.552	705	531987.0032	4573751.719
40	535770.6007	4585098.096	373	540727.004	4579350.117	706	531974.6509	4573651.974
41	535771.0282	4585061.057	374	540844.5911	4579345.12	707	531902.8321	4573557.963

42	535761.4545	4585032.83	**375**	540956.6896	4579357.001	**708**	531816.4235	4573530.6
43	535771.227	4585011.767	**376**	540992.4651	4579376.473	**709**	531808.1567	4573528.315
44	535773.5399	4584994.852	**377**	541044.3162	4579379.188	**710**	531778.8521	4573519.192
45	535774.8918	4584969.457	**378**	541157.8151	4579361.438	**711**	531585.2057	4573408.91
46	535765.5959	4584949.232	**379**	541236.4263	4579339.05	**712**	531458.3904	4573328.904
47	535761.5201	4584935.42	**380**	541282.0596	4579330.047	**713**	531347.9901	4573280.453
48	535764.9528	4584913.225	**381**	541326.6342	4579321.032	**714**	531226.9447	4573257.445
49	535790.8362	4584875.273	**382**	541376.2582	4579333.251	**715**	531128.552	4573215.795
50	535789.9486	4584860.439	**383**	541431.1267	4579349.766	**716**	531025.6468	4573173.377
51	535751.3154	4584813.405	**384**	541474.4351	4579358.736	**717**	530964.0548	4573147.628
52	535738.7824	4584798.437	**385**	541533.8191	4579350.95	**718**	530933.3957	4573102.521
53	535729.4987	4584777.154	**386**	541589.1515	4579327.235	**719**	530917.6931	4573079.216
54	535725.4473	4584761.225	**387**	541612.8387	4579294.618	**720**	530878.0485	4573023.576
55	535730.9728	4584741.171	**388**	541650.5009	4579224.819	**721**	530869.0444	4573017.54
56	535740.6353	4584729.636	**389**	541653.2529	4579221.611	**722**	530852.5379	4573006.226
57	535745.1144	4584708.511	**390**	541653.4669	4579221.362	**723**	530851.0362	4573005.47
58	535770.2919	4584684.382	**391**	541649.8995	4579209.081	**724**	530851.0394	4573004.721
59	535783.1487	4584671.296	**392**	541642.9283	4579185.082	**725**	530851.1125	4572987.479
60	535795.3906	4584665.613	**393**	541628.4081	4579135.096	**726**	530849.6966	4572966.484
61	535845.2943	4584655.005	**394**	541616.194	4579064.611	**727**	530845.3217	4572933.482
62	535909.8489	4584657.868	**395**	541581.0456	4578949.57	**728**	530845.3344	4572930.483
63	535982.7141	4584674.591	**396**	541579.2818	4578876.6	**729**	530838.5717	4572928.206
64	536054.3431	4584683.726	**397**	541572.3978	4578795.755	**730**	530826.548	4572924.407
65	536133.8966	4584694.336	**398**	541568.329	4578696.705	**731**	530794.9919	4572913.028
66	536182.4856	4584704.426	**399**	541569.2001	4578621.16	**732**	530764.2262	4572892.658
67	536222.5808	4584716.536	**400**	541573.3854	4578609.723	**733**	530738.7846	4572858.817
68	536257.2726	4584738.113	**401**	541585.3406	4578577.055	**734**	530734.292	4572853.55
69	536286.6345	4584762.804	**402**	541609.3864	4578525.225	**735**	530680.8692	4572852.575
70	536299.9084	4584805.31	**403**	541601.9018	4578496.48	**736**	530665.0798	4572849.51
71	536299.6885	4584824.366	**404**	541602.7727	4578420.935	**737**	530653.0496	4572847.21
72	536303.7155	4584842.412	**405**	541634.8738	4578348.355	**738**	530634.4145	4572805.152
73	536313.0358	4584860.52	**406**	541687.5744	4578296.856	**739**	530622.419	4572794.606
74	536335.0968	4584875.598	**407**	541690.72	4578249.996	**740**	530609.6709	4572784.058
75	536357.2434	4584883.265	**408**	541685.4611	4578223.995	**741**	530554.8686	4572753.092
76	536383.576	4584895.216	**409**	541680.1215	4578197.595	**742**	530550.3568	4572752.323
77	536424.5831	4584920.042	**410**	541675.9308	4578176.876	**743**	530513.6422	4572714.686
78	536447.7152	4584934.074	**411**	541668.6851	4578161.957	**744**	530509.1523	4572708.67
79	536497.5216	4584960.608	**412**	541645.3916	4578113.995	**745**	530450.574	4572680.688
80	536544.5144	4584987.073	**413**	541594.1925	4578035.244	**746**	530410.027	4572659.528
81	536564.3237	4585013.772	**414**	541518.6199	4577989.187	**747**	530389.048	4572637.7
82	536580.9571	4585040.434	**415**	541511.4029	4577984.789	**748**	530368.0687	4572615.872
83	536600.6441	4585077.72	**416**	541428.6434	4577931.727	**749**	530367.3099	4572617.368
84	536618.385	4585100.16	**417**	541361.394	4577889.267	**750**	530365.329	4572620.16
85	536641.4314	4585121.602	**418**	541328.2796	4577850.854	**751**	530273.4473	4572749.666

86	536667.8249	4585128.26	**419**	541322.8293	4577844.531	**752**	530259.8277	4572767.601
87	536696.9048	4585129.595	**420**	541323.3398	4577800.246	**753**	530237.8747	4572798.995
88	536761.3304	4585099.692	**421**	541317.8729	4577779.25	**754**	530212.6286	4572898.592
89	536779.4379	4585090.372	**422**	541308.3706	4577742.756	**755**	530171.6872	4572972.635
90	536800.8191	4585072.619	**423**	541288.3625	4577718.55	**756**	530141.3121	4573039.226
91	536809.4108	4585062.13	**424**	541283.2574	4577712.373	**757**	530161.501	4573070.044
92	536824.3299	4585053.832	**425**	541280.106	4577708.561	**758**	530214.589	4573151.222
93	536841.3421	4585047.675	**426**	541279.5271	4577708.394	**759**	530321.7419	4573258.861
94	536860.496	4585039.426	**427**	541204.8012	4577686.85	**760**	530376.1907	4573373.776
95	536877.5814	4585026.917	**428**	541121.5312	4577678.074	**761**	530412.7429	4573449.636
96	536897.7818	4585019.739	**429**	541121.2183	4577677.647	**762**	530416.4266	4573468.391
97	536926.4393	4585013.717	**430**	541106.1415	4577657.054	**763**	530424.4835	4573520.895
98	536944.4612	4585011.807	**431**	541108.9121	4577650.207	**764**	530430.346	4573558.398
99	536975.3217	4584998.399	**432**	541130.2771	4577597.409	**765**	530426.4679	4573586.116
100	537006.1454	4584988.166	**433**	541161.9276	4577563.904	**766**	530419.4674	4573640.804
101	537023.2554	4584973.54	**434**	541193.2229	4577538.43	**767**	530404.9306	4573698.459
102	537037.2136	4584956.76	**435**	541209.268	4577525.37	**768**	530452.734	4573961.747
103	537058.5583	4584942.183	**436**	541246.1884	4577486.715	**769**	530474.8242	4574076.516
104	537090.5017	4584926.67	**437**	541275.4739	4577432.34	**770**	530531.7291	4574141.963
105	537112.9661	4584906.811	**438**	541317.6946	4577385.931	**771**	530584.1662	4574196.147
106	537158.5872	4584873.527	**439**	541372.9101	4577342.276	**772**	530667.4197	4574257.207
107	537207.7992	4584854.965	**440**	541417.7056	4577298.502	**773**	530682.8802	4574337.468
108	537244.9262	4584849.041	**441**	541470.4661	4577241.792	**774**	530659.2042	4574599.684
109	537285.1436	4584850.564	**442**	541504.453	4577204.677	**775**	530657.9398	4574721.09
110	537318.9724	4584855.19	**443**	541515.3217	4577192.808	**776**	530657.7343	4574769.803
111	537349.5695	4584860.575	**444**	541593.9221	4577154.633	777	530659.2957	4574934.686
112	537374.9478	4584867.483	**445**	541604.9412	4577154.76	**778**	530659.261	4574942.929
113	537442.7072	4584943.408	**446**	541632.9972	4577155.084	**779**	530658.4518	4574956.415
114	537532.9932	4585008.88	**447**	541669.5574	4577147.689	**780**	530641.2294	4575294.325
115	537612.1887	4585064.419	**448**	541695.9976	4577114.124	**781**	530636.7925	4575633.022
116	537667.8028	4585100.077	**449**	541759.1182	4577062.745	**782**	530628.1651	4575895.256
117	537730.4191	4585135.815	**450**	541814.6041	4576995.645	**783**	530621.7057	4576000.133
118	537815.7661	4585143.804	**451**	541844.3701	4576899.59	**784**	530617.6293	4576075.048
119	537845.3373	4585130.139	**452**	541845.0808	4576837.925	**785**	530584.3219	4576304.192
120	537913.41	4585178.546	**453**	541845.7212	4576782.365	**786**	530568.1301	4576398.534
121	537960.5243	4585222.51	**454**	541828.8973	4576659.72	**787**	530551.1803	4576494.369
122	537998.0942	4585243.953	**455**	541821.6	4576644.695	**788**	530519.3451	4576581.807
123	538044.1961	4585254.29	**456**	541798.3579	4576596.84	**789**	530552.7659	4576591.471
124	538081.9437	4585260.328	**457**	541777.7587	4576584.345	**790**	530595.5714	4576596.985
125	538124.1514	4585244.008	**458**	541741.438	4576562.314	**791**	530635.1961	4576595.019
126	538166.1651	4585244.493	**459**	541715.1835	4576540.475	**792**	530659.8942	4576578.056
127	538195.3483	4585264.439	**460**	541702.1473	4576529.632	**793**	530674.974	4576556.787
128	538234.4803	4585271.894	**461**	541700.1482	4576527.969	**794**	530689.2762	4576466.18
129	538301.7992	4585264.267	**462**	541672.3037	4576457.303	**795**	530722.3918	4576484.453

130	538364.4641	4585295.804	**463**	541665.0292	4576410.323	**796**	530775.7829	4576518.813
131	538376.6156	4585335.163	**464**	541699.1645	4576387.268	**797**	530815.2949	4576543.514
132	538391.6488	4585367.551	**465**	541725.2926	4576373.288	**798**	530832.3357	4576564.919
133	538423.6977	4585381.927	**466**	541751.5948	4576359.214	**799**	530892.9075	4576672.909
134	538455.7465	4585396.304	**467**	541785.9236	4576334.08	**800**	530921.6799	4576705.031
135	538497.6956	4585402.39	**468**	541789.6141	4576331.378	**801**	530945.2031	4576712.598
136	538557.0968	4585352.653	**469**	541793.6351	4576328.434	**802**	530969.8333	4576711.636
137	538613.3576	4585332.293	**470**	541828.4008	4576250.674	**803**	530984.7681	4576724.5
138	538650.8628	4585359.338	**471**	541831.7357	4576235.692	**804**	530990.0215	4576747.988
139	538706.3315	4585407.6	**472**	541850.3816	4576151.924	**805**	530989.9714	4576759.735
140	538757.9059	4585429.205	**473**	541871.7621	4576105.274	**806**	530989.8986	4576776.787
141	538822.2785	4585434.15	**474**	541901.921	4576063.578	**807**	530989.7621	4576808.785
142	538864.4054	4585424.832	**475**	541903.5325	4576061.35	**808**	530996.0815	4576833.345
143	538846.6036	4585389.61	**476**	541953.7481	4575999.4	**809**	531006.8017	4576830.191
144	538825.823	4585369.761	**477**	541993.5137	4575939.935	**810**	531016.547	4576804.633
145	538826.696	4585294.137	**478**	541996.5434	4575935.015	**811**	531033.7824	4576780.174
146	538832.6858	4585260.59	**479**	542003.6796	4575923.426	**812**	531081.5358	4576771.112
147	538856.9624	4585220.252	**480**	542025.374	4575888.195	**813**	531109.7233	4576774.614
148	538877.1669	4585168.661	**481**	542028.0756	4575876.058	**814**	531117.4002	4576775.568
149	538877.6681	4585125.247	**482**	542036.3645	4575838.82	**815**	531161.7034	4576781.074
150	538840.179	4585096.801	**483**	542061.0608	4575812.964	**816**	531181.6128	4576762.674
151	538806.4135	4585057.794	**484**	542073.2848	4575800.165	**817**	531208.3797	4576762.789
152	538816.4592	4585036.9	**485**	542131.5256	4575720.071	**818**	531263.9903	4576777.961
153	538843.4882	4585000.795	**486**	542156.2881	4575677.873	**819**	531322.561	4576764.277
154	538850.7895	4584974.968	**487**	542184.6763	4575629.496	**820**	531489.8649	4576762.396
155	538843.4588	4584942.668	**488**	542238.0972	4575515.476	**821**	531607.3906	4576786.343
156	538813.6318	4584917.813	**489**	542291.398	4575411.876	**822**	531730.1206	4576815.523
157	538766.3799	4584885.753	**490**	542336.2318	4575372.682	**823**	531868.5104	4576849.982
158	538730.8299	4584871.336	**491**	542341.4035	4575368.161	**824**	531941.6772	4576855.511
159	538696.1417	4584842.923	**492**	542380.9289	4575329.536	**825**	532053.5128	4576924.744
160	538657.8635	4584822.172	**493**	542412.9993	4575259.561	**826**	532103.2756	4576937.371
161	538642.6282	4584807.289	**494**	542427.0449	4575171.141	**827**	532207.9844	4576963.942
162	538642.4048	4584765.967	**495**	542428.968	4575162.07	**828**	532463.5968	4577343.468
163	538632.3701	4584725.233	**496**	542462.8608	4575002.206	**829**	532515.9597	4577506.444
164	538626.2232	4584708.254	**497**	542465.112	4574806.83	**830**	532613.2055	4577677.756
165	538609.4468	4584705.539	**498**	542469.1277	4574684.425	**831**	532657.1758	4577889.507
166	538595.4519	4584704.537	**499**	542451.4629	4574634.72	**832**	532738.794	4577902.08
167	538592.7868	4584692.741	**500**	542451.2857	4574633.438	**833**	532766.939	4577999.845
168	538599.7094	4584675.453	**501**	542444.2482	4574582.529	**834**	532872.6707	4578097.959
169	538600.9817	4584662.302	**502**	542421.4655	4574545.519	**835**	532913.1559	4578175.438
170	538601.4428	4584646.62	**503**	542413.5583	4574532.674	**836**	532978.0853	4578265.231
171	538600.5164	4584629.801	**504**	542414.0685	4574488.389	**837**	533001.2733	4578554.164
172	538590.5721	4584617.641	**505**	542477.5491	4574405.749	**838**	533050.1432	4578582.862
173	538576.7874	4584598.433	**506**	542482.46	4574401.825	**839**	533066.2354	4578635.818

174	538557.3006	4584587.844	**507**	542558.7203	4574340.883	**840**	533111.0399	4578660.429
175	538554.8218	4584584.173	**508**	542564.3247	4574336.404	**841**	533204.9914	4578652.723
176	538557.1595	4584575.797	**509**	542571.4729	4574331.448	**842**	533221.0265	4578717.882
177	538558.9079	4584569.934	**510**	542664.1253	4574267.21	**843**	533224.7931	4578787.052
178	538550.6668	4584555.832	**511**	542664.2639	4574255.177	**844**	533297.9729	4578856.539
179	538545.1297	4584550.166	**512**	542664.781	4574210.298	**845**	533391.866	4578861.038
180	538539.2865	4584546.737	**513**	542664.8756	4574202.084	**846**	533502.467	4578784.26
181	538531.1703	4584546.083	**514**	542661.169	4574175.562	**847**	533650.0076	4578666.975
182	538520.8878	4584538.961	**515**	542652.8408	4574115.969	**848**	533813.5263	4578627.056
183	538516.7349	4584534.711	**516**	542642.6793	4574008.72	**849**	533903.6999	4578554.255
184	538517.0699	4584529.953	**517**	542641.2262	4573993.383	**850**	534091.6079	4578538.863
185	538525.5632	4584522.207	**518**	542628.9704	4573966.005	**851**	534238.3574	4578592.436
186	538528.4449	4584515.237	**519**	542610.7464	4573925.293	**852**	534498.9307	4578890.296
187	538521.1184	4584494.703	**520**	542548.9764	4573859.448	**853**	534553.7953	4578893.16
188	538515.3335	4584486.233	**521**	542508.0765	4573791.237	**854**	534608.4861	4578932.471
189	538505.972	4584472.118	**522**	542491.0717	4573684.222	**855**	534731.1807	4578959.091
190	538508.7654	4584457.204	**523**	542486.7921	4573603.407	**856**	534762.6259	4578941.018
191	538508.2672	4584439.69	**524**	542493.2023	4573499.267	**857**	534799.1728	4578949.003
192	538509.2987	4584410.988	**525**	542505.8006	4573451.232	**858**	534814.6645	4578988.127
193	538507.4486	4584389.257	**526**	542511.8874	4573428.024	**859**	534795.8484	4579097.376
194	538499.2236	4584373.755	**527**	542515.0026	4573416.146	**860**	534774.3822	4579214.42
195	538494.4029	4584366.696	**528**	542536.7427	4573338.236	**861**	534726.9484	4579297.496
196	538479.7304	4584363.726	**529**	542600.4932	4573232.151	**862**	534729.1255	4579388.619
197	538463.6574	4584360.739	**530**	542624.7676	4573184.969	**863**	534778.598	4579425.3
198	538446.2487	4584352.134	**531**	542632.4735	4573169.991	**864**	534833.5335	4579412.548
199	538440.0355	4584344.359	**532**	542641.1586	4573094.535	**865**	534904.1345	4579402.474
200	538432.4704	4584332.366	**533**	542641.6952	4573047.944	**866**	534964.2087	4579407.97
201	538427.8759	4584305.701	**534**	542642.3587	4572990.335	**867**	535024.27	4579416.069
202	538420.626	4584266.399	**535**	542659.2791	4572878.5	**868**	535050.5006	4579395.37
203	538420.8118	4584250.294	**536**	542704.4342	4572803.465	**869**	535116.8365	4579374.58
204	538416.1123	4584232.732	**537**	542791.3897	4572718.489	**870**	535192.5884	4579540.187
205	538345.5831	4584215.11	**538**	542846.6245	4572702.444	**871**	535152.9275	4579825.978
206	538320.0301	4584216.956	**539**	542877.6551	4572693.429	**872**	534992.5017	4580022.206
207	538308.556	4584215.983	**540**	542971.8554	4572658.039	**873**	534787.7077	4580161.028
208	538295.9681	4584214.437	**541**	543029.4957	4572630.044	**874**	534755.2967	4580268.902
209	538288.4735	4584208.468	**542**	543087.376	4572581.209	**875**	534812.2471	4580364.495
210	538283.3005	4584195.523	**543**	543090.3364	4572572.381	**876**	534977.7528	4580435.191
211	538273.0729	4584183.639	**544**	543100.2308	4572542.876	**877**	535053.8343	4580530.875
212	538264.1649	4584178.774	**545**	543114.3561	4572500.754	**878**	534976.6806	4580657.59
213	538256.9504	4584172.808	**546**	543112.6161	4572472.916	**879**	534867.2112	4580873.107
214	538246.2111	4584156.717	**547**	543109.9561	4572430.358	**880**	534847.3443	4581025.51
215	538226.9656	4584149.491	**548**	543111.1464	4572326.997	**881**	534801.8144	4581209.555
216	538219.1424	4584147.72	**549**	543111.5461	4572292.293	**882**	534595.5215	4581410.165
217	538208.5377	4584144.236	**550**	543092.2661	4572156.592	**883**	534556.9655	4581431.634

218	538185.0489	4584140.604	**551**	543074.0587	4572108.129	**884**	534505.0271	4581454.705
219	538169.6697	4584138.185	**552**	543056.8758	4572062.392	**885**	534466.2579	4581521.143
220	538154.0525	4584132.122	**553**	543011.4259	4571936.812	**886**	534462.5344	4581601.071
221	538147.1569	4584122.799	**554**	542962.5904	4571878.931	**887**	534429.9793	4581767.468
222	538128.3357	4584123.882	**555**	542955.307	4571868.598	**888**	534456.3954	4581837.544
223	538114.3716	4584120.219	**556**	542934.3721	4571838.896	**889**	534492.5406	4581970.952
224	538092.7938	4584108.765	**557**	542929.2652	4571831.651	**890**	534503.7593	4582072.597
225	538054.4752	4584091.515	**558**	542885.7601	4571763.411	**891**	534501.9054	4582110.893
226	538032.173	4584082.154	**559**	542861.9985	4571675.475	**892**	534491.6138	4582165.803
227	538028.8577	4584066.008	**560**	542558.0318	4571619.86	**893**	534491.4237	4582205.771
228	538029.0435	4584049.903	**561**	542450.0685	4571607.661	**894**	534467.9173	4582227.31
229	538018.0419	4584032.268	**562**	542257.1735	4571585.865	**895**	534432.5275	4582287.096
230	538004.102	4584026.504	**563**	542225.5854	4571581.933	**896**	534420.5651	4582341.996
231	537990.7734	4584028.451	**564**	541959.7126	4571614.885	**897**	534413.6966	4582380.267
232	537976.1171	4584024.08	**565**	541806.0717	4571632.745	**898**	534405.1172	4582426.856
233	537969.2361	4584013.496	**566**	541523.5637	4571811.823	**899**	534406.5597	4582475.157
234	537955.9317	4584013.342	**567**	541414.7849	4571882.43	**900**	534364.4773	4582536.575
235	537954.6121	4584006.324	**568**	541282.589	4571968.65	**901**	534313.9904	4582607.944
236	537953.4298	4583987.402	**569**	541110.6753	4572025.407	**902**	534194.5548	4582933.516
237	537952.3041	4583963.578	**570**	540939.3803	4571972.708	**903**	533994.4578	4583111.232
238	537953.2144	4583945.38	**571**	540779.7923	4571979.31	**904**	533894.088	4583269.565
239	537954.922	4583918.787	**572**	540750.3411	4571997.138	**905**	533713.3321	4583576.393
240	537951.0034	4583894.231	**573**	540646.1216	4572061.783	**906**	533532.2699	4583952.68
241	537945.1893	4583884.82	**574**	540436.963	4572321.521	**907**	533324.0765	4584262.518
242	537941.3262	4583879.733	**575**	540402.2254	4572343.069	**908**	533333.9972	4584288.469
243	537941.4135	4583872.17	**576**	540393.9184	4572348.271	**909**	533360.419	4584338.538
244	537942.0804	4583862.934	**577**	540307.0734	4572402.518	**910**	533374.9287	4584365.705
245	537941.9069	4583853.687	**578**	540282.1527	4572418.123	**911**	533395.7477	4584396.651
246	537944.8598	4583840.556	**579**	540276.1159	4572421.089	**912**	533410.854	4584418.001
247	537943.5369	4583833.817	**580**	539973.7256	4572533.374	**913**	533428.4421	4584453.674
248	537938.8303	4583829.001	**581**	539771.3805	4572517.271	**914**	533438.1878	4584480.786
249	537914.8265	4583821.44	**582**	539742.0486	4572514.112	**915**	533450.5008	4584514.81
250	537906.1727	4583818.819	**583**	539671.5898	4572462.748	**916**	533459.0712	4584553.489
251	537898.3269	4583815.547	**584**	539629.616	4572431.782	**917**	533458.2535	4584581.405
252	537877.4493	4583804.101	**585**	539413.9859	4572366.886	**918**	533458.0702	4584597.285
253	537859.3161	4583797.589	**586**	539311.8033	4572336.345	**919**	533454.1444	4584617.819
254	537838.5437	4583777.04	**587**	538900.0855	4572349.126	**920**	533455.4269	4584644.304
255	537823.2599	4583766.359	**588**	538820.3006	4572351.698	**921**	533468.1775	4584686.275
256	537794.7121	4583752.023	**589**	538453.1864	4572326.508	**922**	533483.746	4584713.454
257	537773.102	4583743.37	**590**	538290.1542	4572274.668	**923**	533500.0865	4584741.885
258	537760.5787	4583736.222	**591**	538114.342	4572219.765	**924**	533532.0943	4584790.246
259	537749.5206	4583723.489	**592**	537871.2767	4572216.996	**925**	533548.7152	4584817.967
260	537742.6961	4583708.003	**593**	537750.869	4572216.37	**926**	533554.2874	4584839.737
261	537734.5438	4583686.199	**594**	537477.7056	4572212.709	**927**	533555.0583	4584866.149

262	537724.8134	4583679.784	**595**	537313.7231	4572197.621	**928**	533541.8288	4584911.525
263	537728.3912	4583658.153	**596**	537209.9172	4572188.093	**929**	533527.553	4584955.831
264	537734.3077	4583604.221	**597**	537200.8904	4572187.297	**930**	533517.6095	4584991.715
265	537741.5149	4583530.187	**598**	537079.0307	4572176.179	**931**	533513.9447	4585034.025
266	537724.8693	4583504.583	**599**	536828.4422	4572172.657	**932**	533505.8008	4585097.46
267	537694.3509	4583488.349	**600**	536822.4218	4572172.626	**933**	533488.0321	4585265.791
268	537668.2016	4583460.518	**601**	536732.8681	4572172.173	**934**	533489.7943	4585296.505
269	537640.1304	4583415.724	**602**	536545.8329	4572101.507	**935**	533522.3212	4585317.869
270	537623.5703	4583382.709	**603**	536321.2294	4572017.912	**936**	533569.7473	4585336.43
271	537619.6288	4583357.252	**604**	536109.0276	4572012.357	**937**	533610.4732	4585385.605
272	537618.9977	4583320.186	**605**	535966.8107	4572007.904	**938**	533642.8764	4585421.979
273	537621.677	4583271.512	**606**	535608.2391	4571923.669	**939**	533661.8713	4585427.492
274	537638.4245	4583196.529	**607**	535595.471	4571918.359	**940**	533690.3576	4585436.292
275	537638.7177	4583171.121	**608**	535422.7213	4571847.039	**941**	533713.5261	4585447.147
276	537634.7884	4583144.605	**609**	535267.9977	4571782.559	**942**	533727.0932	4585464.245
277	537633.974	4583123.419	**610**	535112.9747	4571623.609	**943**	533732.1055	4585488.655
278	537633.6116	4583063.062	**611**	534995.6807	4571443.096	**944**	533744.4918	4585516.327
279	537618.4155	4583003.593	**612**	534782.9275	4571076.92	**945**	533765.2863	4585549.39
280	537603.2805	4582938.831	**613**	534637.9385	4570860.275	**946**	533793.3937	4585591.008
281	537597.4781	4582891.117	**614**	534605.3872	4570740.893	**947**	533819.2494	4585644.247
282	537578.1319	4582755.365	**615**	534637.7214	4570589.573	**948**	533834.6284	4585687.836
283	537592.2295	4582703.646	**616**	534643.8288	4570571.605	**949**	533838.4842	4585720.703
284	537602.0263	4582680.465	**617**	534644.5887	4570570.109	**950**	533846.709	4585741.975
285	537607.625	4582654.059	**618**	534646.1154	4570565.617	**951**	533871.8238	4585767.676
286	537607.9303	4582627.592	**619**	534649.9469	4570551.388	**952**	533893.8847	4585782.754
287	537604.1232	4582590.489	**620**	534654.5275	4570537.912	**953**	533908.4861	4585801.981
288	537600.2916	4582555.504	**621**	534675.1545	4570474.27	**954**	533917.6719	4585831.734
289	537600.6947	4582520.568	**622**	534619.5455	4570454.508	**955**	533923.6206	4585866.743
290	537623.1712	4582499.651	**623**	534568.9489	4570488.762	**956**	533929.716	4585889.049
291	537630.7529	4582484.915	**624**	534510.0941	4570518.478	**957**	533936.87	4585911.366
292	537635.1952	4582466.966	**625**	534451.4351	4570506.952	**958**	533936.6989	4585926.188
293	537631.2537	4582441.509	**626**	534395.9391	4570463.196	**959**	533936.4789	4585945.244
294	537622.0554	4582412.815	**627**	534359.9321	4570436.78	**960**	533937.342	4585962.195
295	537599.0698	4582386.079	**628**	534275.5804	4570446.131	**961**	533942.4032	4585982.37
296	537570.7665	4582361.4	**629**	534201.8201	4570444.284	**962**	533946.4789	4585996.182
297	537538.2407	4582335.613	**630**	534135.4638	4570468.719	**963**	533953.7919	4586004.737
298	537516.3016	4582309.948	**631**	534076.7511	4570468.444	**964**	533965.9469	4586009.508
299	537492.2573	4582283.201	**632**	534036.2301	4570441.258	**965**	533996.6972	4586005.628
300	537481.9515	4582258.729	**633**	534024.2285	4570432.204	**966**	534022.1664	4586000.628
301	537472.7654	4582228.976	**634**	533940.8433	4570395.819	**967**	534042.3349	4585999.139
302	537468.9949	4582188.698	**635**	533870.1561	4570380.492	**968**	534054.0468	4585994.973
303	537469.2147	4582169.641	**636**	533760.9433	4570394.233	**969**	534074.2287	4585989.382
304	537460.2695	4582116.516	**637**	533712.5703	4570436.753	**970**	534091.7579	4585984.29
305	537464.9594	4582079.593	**638**	533667.9859	4570474.041	**971**	534136.6063	4585952.977

306	537481.1571	4582052.25	**639**	533607.8405	4570458.015	**972**	534168.5131	4585940.64
307	537533.2506	4581929.66	**640**	533508.4598	4570462.056	**973**	534194.992	4585939.887
308	537610.4211	4581845.88	**641**	533406.8175	4570466.838	**974**	534220.3634	4585943.356
309	537663.8217	4581804.16	**642**	533358.5915	4570477.865	**975**	534236.1579	4585950.95
310	537704.8653	4581732.663	**643**	533302.0788	4570490.355	**976**	534271.0085	4585958.764
311	537739.4616	4581669.559	**644**	533209.4048	4570509.428	**977**	534304.837	4585963.39
312	537788.9468	4581600.276	**645**	533145.4405	4570505.387	**978**	534336.426	4585978.578
313	537850.8868	4581552.305	**646**	533140.192	4570500.864	**979**	534358.4747	4585994.715
314	537931.7774	4581513.019	**647**	533137.572	4570580.339	**980**	534368.8903	4586009.658
315	538010.5761	4581471.593	**648**	533137.4763	4570601.335	**981**	534373.8292	4586040.421
316	538093.7787	4581415.4	**649**	533148.1352	4570740.109	**982**	534377.795	4586063.76
317	538211.1625	4581332.082	**650**	533151.0128	4570769.366	**983**	534386.0444	4586082.914
318	538220.1413	4581287.734	**651**	533160.668	4570797.905	**984**	534399.6237	4586098.953
319	538203.7709	4581238.859	**652**	533208.9566	4570937.596	**985**	534407.7874	4586125.518
320	538215.1346	4581171.253	**653**	533252.05	4571060.766	**986**	534416.9977	4586153.153
321	538255.8119	4581131.503	**654**	533306.2051	4571233.471	**987**	534429.2617	4586191.412
322	538317.4833	4581106.813	**655**	533327.1728	4571256.811	**988**	534435.4549	4586205.248
323	538376.9161	4581092.682	**656**	533532.3195	4571491.69	**989**	534446.0783	4586202.194
324	538417.276	4581080.446	**657**	533703.1876	4571649.932	**990**	534466.3397	4586189.722
325	538480.7443	4581076.834	**658**	533814.1026	4571751.664	**991**	534497.1266	4586182.666
326	538496.2212	4581026.321	**659**	533955.6045	4571910.52	**992**	534523.5444	4586187.206
327	538479.6311	4580996.494	**660**	534125.2404	4572006.53	**993**	534550.9966	4586193.876
328	538463.0164	4580968.785	**661**	534268.1612	4572021.447	**994**	534585.7371	4586211.218
329	538454.941	4580934.823	**662**	534431.1203	4572095.69	**995**	534609.9398	4586224.203
330	538468.0307	4580901.106	**663**	534463.9413	4572316.26	**996**	534632.0864	4586231.871
331	538487.5429	4580861.112	**664**	534460.8316	4572337.237	**997**	534646.9078	4586232.042
332	538485.8902	4580820.874	**665**	534439.2709	4572440.592	**998**	534672.4992	4586216.455
333	538528.8061	4580770.566	**666**	534396.1051	4572657.044	**999**	534709.3379	4586201.698

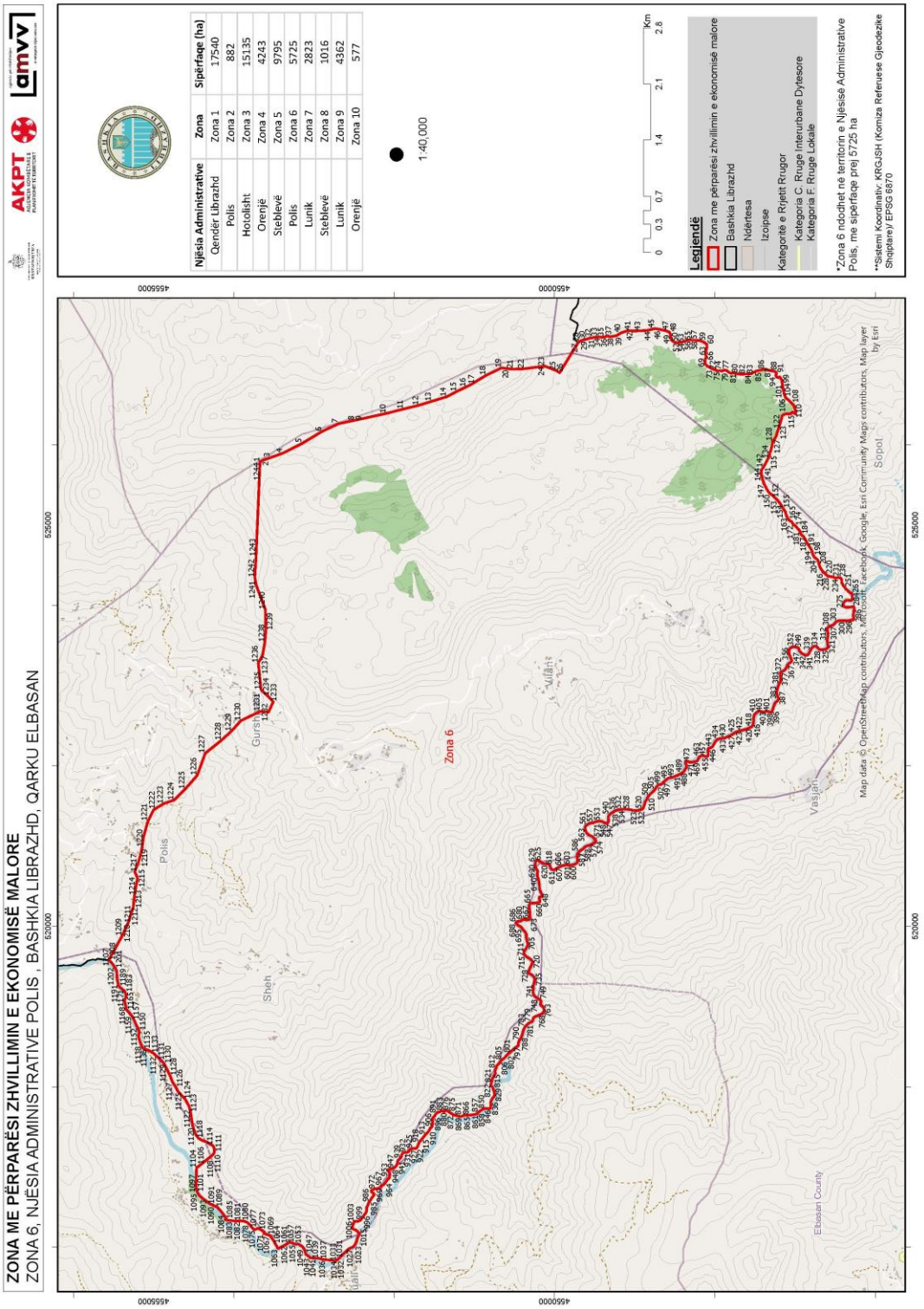
ZONA ME PËRPARËSI ZHVILLIMIN E EKONOMISË MALORE
ZONA 6, NJËSIA ADMINISTRATIVE POLIS , BASHKIA LIBRAZHD, QARKU ELBASAN
AKPT
amvv
Njësia Administrative | Zona | Sipërfaqe (ha)
Qendër Librazhd | Zona 1 | 17540
Polis | Zona 2 | 882
Hotolisht | Zona 3 | 15135
Orenjë | Zona 4 | 4243
Steblevë | Zona 5 | 9795
Polis | Zona 6 | 5725
Lunik | Zona 7 | 2823
Steblevë | Zona 8 | 1016
Lunik | Zona 9 | 4362
Orenjë | Zona 10 | 577
1:40,000
0 0.3 0.7 1.4 2.1 2.8 Km
Legjendë
Zona me përparësi zhvillimin e ekonomisë malore
Bashkia Librazhd
Ndërtesa
Izoipse
Kategoritë e Rrjetit Rrugor
Kategoria C. Rruge Interurbane Dytesore
Kategoria F. Rruge Lokale
*Zona 6 ndodhet në territorin e Njësisë Administrative Polis, me sipërfaqe prej 5725 ha
**Sistemi Koordinativ: KRGJSH (Komiza Referuese Gjeodezike Shqiptare)/ EPSG 6870
Zona 6
Polis
Sheh
Gursh
Vilan
Vasjan
Sopot
Elbasan County
Map data © OpenStreetMap contributors, Microsoft, Facebook, Google, Esri Community Maps contributors, Map layer by Esri
520000
525000
4550000

Zona 6 Njësia Administrative Polis								
Nr.	Koordinata X	Koordinata Y	Nr.	Koordinata X	Koordinata Y	Nr.	Koordinata X	Koordinata Y
1	525787.4249	4553672.684	**416**	522537.12	4547520.451	**831**	517895.0947	4550748.26
2	525810.2094	4553629.923	**417**	522507.6652	4547526.863	**832**	517882.3547	4550751.29
3	525840.6956	4553542.845	**418**	522489.2943	4547536.182	**833**	517873.5451	4550757.81
4	525896.3278	4553385.955	**419**	522482.0073	4547548.407	**834**	517861.4898	4550770.37
5	526017.898	4553146.615	**420**	522473.014	4547570.935	**835**	517843.1008	4550781.28
6	526165.909	4552900.6	**421**	522461.2235	4547595.02	**836**	517818.3661	4550791.58
7	526261.7168	4552695.734	**422**	522444.2641	4547654.382	**837**	517806.6756	4550795.42
8	526305.4613	4552491.428	**423**	522439.2271	4547678.147	**838**	517797.9237	4550796.91
9	526306.2267	4552488.424	**424**	522428.8516	4547717.335	**839**	517787.3464	4550795.99
10	526392.9115	4552095.58	**425**	522414.6064	4547747.744	**840**	517775.7257	4550793.74
11	526445.7487	4551883.022	**426**	522398.4536	4547771.382	**841**	517765.1364	4550793.88
12	526493.2356	4551689.985	**427**	522384.3404	4547790.278	**842**	517757.1815	4550795.12
13	526542.1007	4551533.787	**428**	522376.9623	4547810.443	**843**	517745.7859	4550796.31
14	526600.1443	4551344.539	**429**	522363.9127	4547840.468	**844**	517737.8249	4550798.07
15	526664.7508	4551219.218	**430**	522354.1755	4547858.621	**845**	517731.4215	4550802.5
16	526721.0218	4551103.638	**431**	522345.5792	4547881.154	**846**	517726.3201	4550808.79
17	526752.959	4551038.343	**432**	522342.5727	4547900.972	**847**	517726.2072	4550820.11
18	526867.6098	4550851.547	**433**	522339.8675	4547929.131	**848**	517728.0999	4550839.71
19	526958.8853	4550660.151	**434**	522335.6062	4547954.493	**849**	517730.5824	4550854.04
20	526948.6587	4550567.629	**435**	522328.3193	4547966.718	**850**	517728.8305	4550868.31
21	526944.3237	4550514.979	**436**	522310.633	4547985.573	**851**	517724.4685	4550879.38
22	526948.6094	4550375.89	**437**	522302.9764	4547995.411	**852**	517721.6762	4550892.05
23	526982.0018	4550121.856	**438**	522291.8197	4547998.857	**853**	517712.5502	4550903.06
24	526980.4949	4550121.099	**439**	522281.8402	4548003.507	**854**	517708.5146	4550910.23
25	526927.4276	4549978.031	**440**	522266.6407	4548013.259	**855**	517702.8232	4550921.81
26	526898.1435	4549935.813	**441**	522257.4508	4548018.315	**856**	517691.5436	4550935.97
27	527271.9166	4549706.814	**442**	522246.2757	4548023.348	**857**	517683.2056	4550947.52
28	527288.9305	4549688.802	**443**	522236.2553	4548031.571	**858**	517676.5192	4550953.54
29	527306.2175	4549646.982	**444**	522227.7501	4548046.164	**859**	517667.4662	4550958.2
30	527313.6212	4549612.051	**445**	522222.4026	4548062.382	**860**	517665.565	4550962.41
31	527321.6368	4549584.831	**446**	522219.081	4548075.049	**861**	517660.9474	4550972.68
32	527329.6523	4549557.612	**447**	522212.6335	4548083.313	**862**	517656.3207	4550983.74
33	527341.6588	4549487.719	**448**	522202.6586	4548087.566	**863**	517653.1934	4551004.02
34	527346.3741	4549442.953	**449**	522190.7443	4548087.827	**864**	517647.4386	4551044.19
35	527342.5262	4549412.096	**450**	522175.6859	4548085.272	**865**	517641.6526	4551090.05
36	527341.5915	4549371.467	**451**	522148.3208	4548082.576	**866**	517644.0624	4551110.72
37	527360.0701	4549347.869	**452**	522128.0605	4548083.535	**867**	517644.3912	4551128.19
38	527347.9481	4549305.711	**453**	522117.6431	4548091.753	**868**	517636.7925	4551144.52
39	527358.6184	4549230.201	**454**	522114.3624	4548100.847	**869**	517630.8061	4551158.74
40	527394.3037	4549171.785	**455**	522113.8745	4548108.783	**870**	517628.9935	4551178.31
41	527423.2758	4549088.08	**456**	522115.3486	4548118.726	**871**	517639.1061	4551219.72

42	527419.8776	4549018.011	**457**	522119.2183	4548127.505	**872**	517647.7097	4551254.23
43	527421.0018	4548919.981	**458**	522123.0927	4548135.888	**873**	517671.0613	4551295.26
44	527426.1025	4548841.605	**459**	522126.561	4548145.059	**874**	517678.8675	4551306.99
45	527449.5693	4548749.434	**460**	522127.2638	4548153.008	**875**	517696.1163	4551326.25
46	527436.4644	4548670.85	**461**	522126.3789	4548160.939	**876**	517701.3524	4551334.25
47	527420.3819	4548607.638	**462**	522125.0604	4548172.041	**877**	517704.3581	4551349.11
48	527405.4269	4548568.249	**463**	522118.9689	4548183.883	**878**	517705.8246	4551359.71
49	527383.1646	4548555.388	**464**	522112.129	4548191.745	**879**	517700.4587	4551366
50	527352.4035	4548550.834	**465**	522103.7148	4548198.398	**880**	517691.4056	4551370.66
51	527309.0545	4548544.734	**466**	522080.5618	4548209.25	**881**	517688.1508	4551377.51
52	527281.4635	4548508.002	**467**	522063.0077	4548216.593	**882**	517691.7709	4551384.96
53	527270.7098	4548468.662	**468**	522058.5405	4548225.276	**883**	517699.0842	4551393.51
54	527282.668	4548402.97	**469**	522052.7779	4548243.077	**884**	517697.8676	4551407.26
55	527297.154	4548361.118	**470**	522051.8427	4548255.375	**885**	517693.4752	4551420.98
56	527305.9259	4548329.005	**471**	522046.2903	4548289.457	**886**	517688.0909	4551428.86
57	527305.1196	4548277.173	**472**	522046.0627	4548309.307	**887**	517684.7753	4551440.99
58	527303.0735	4548211.321	**473**	522049.8323	4548326.82	**888**	517682.4638	4551457.91
59	527289.6956	4548156.543	**474**	522055.1535	4548347.527	**889**	517677.1038	4551463.67
60	527253.9268	4548100.109	**475**	522057.0018	4548359.46	**890**	517671.7559	4551468.37
61	527237.1378	4548098.516	**476**	522055.3593	4548364.205	**891**	517668.5314	4551472.57
62	527218.9322	4548098.307	**477**	522046.5663	4548369.266	**892**	517664.2362	4551477.82
63	527186.6261	4548106.34	**478**	522039.4159	4548369.581	**893**	517659.442	4551480.41
64	527158.5213	4548114.422	**479**	522031.1154	4548366.31	**894**	517650.3768	4551486.13
65	527137.4988	4548115.581	**480**	522016.1208	4548358.197	**895**	517639.7175	4551492.36
66	527108.1541	4548109.642	**481**	521995.9653	4548350.025	**896**	517629.0402	4551500.18
67	527091.3972	4548105.248	**482**	521986.0405	4548349.911	**897**	517620.4739	4551508.55
68	527078.6649	4548116.307	**483**	521976.855	4548354.57	**898**	517614.5724	4551515.36
69	527057.6104	4548120.268	**484**	521966.8209	4548363.984	**899**	517608.7014	4551519.53
70	527016.9659	4548122.603	**485**	521957.6128	4548370.628	**900**	517598.109	4551519.94
71	526994.7037	4548109.742	**486**	521942.8421	4548377.606	**901**	517579.0232	4551522.37
72	526972.6662	4548077.275	**487**	521928.8517	4548385.783	**902**	517564.7499	4551520.61
73	526945.2358	4548026.539	**488**	521922.0301	4548392.058	**903**	517540.9246	4551520.87
74	526924.8396	4547973.082	**489**	521913.5203	4548407.048	**904**	517525.039	4551521.22
75	526923.8888	4547933.854	**490**	521896.5507	4548432.661	**905**	517513.3698	4551523.2
76	526919.9284	4547912.799	**491**	521879.0293	4548471.768	**906**	517505.9289	4551525.76
77	526932.8855	4547882.135	**492**	521854.9148	4548531.842	**907**	517490.3723	4551543.58
78	526926.2527	4547849.845	**493**	521849.4581	4548557.587	**908**	517483.4183	4551549.86
79	526906.8716	4547830.014	**494**	521847.2546	4548576.62	**909**	517470.1247	4551555
80	526891.8362	4547797.627	**495**	521829.0712	4548604.205	**910**	517452.554	4551563.79
81	526897.8233	4547764.081	**496**	521812.1517	4548625.451	**911**	517437.5873	4551576.33
82	526879.1968	4547678.431	**497**	521791.3214	4548641.491	**912**	517417.2304	4551597.27
83	526882.7684	4547611.243	**498**	521776.4643	4548656.011	**913**	517401.1869	4551611.38
84	526886.3239	4547545.455	**499**	521767.9499	4548671.398	**914**	517375.0197	4551631.2
85	526919.192	4547488.407	**500**	521765.3085	4548693.999	**915**	517352.0525	4551648.93

86	526942.8511	4547379.43	**501**	521760.3898	4548707.442	**916**	517333.3321	4551665.66
87	526921.8445	4547291.952	**502**	521747.5404	4548720	**917**	517319.9656	4551677.15
88	526923.4296	4547275.863	**503**	521731.5287	4548731.331	**918**	517303.4171	4551689.14
89	526913.8835	4547253.344	**504**	521712.7517	4548741.439	**919**	517276.2944	4551699.94
90	526906.3176	4547241.352	**505**	521696.3385	4548753.162	**920**	517258.748	4551706.62
91	526898.0114	4547232.853	**506**	521680.6828	4548768.07	**921**	517241.1774	4551715.42
92	526882.6067	4547232.676	**507**	521662.1662	4548790.092	**922**	517235.3124	4551719.06
93	526862.9045	4547240.854	**508**	521642.8784	4548810.12	**923**	517230.3906	4551732.77
94	526854.5662	4547235.156	**509**	521620.8344	4548828.132	**924**	517230.7437	4551748.12
95	526840.7465	4547218.891	**510**	521604.8273	4548839.065	**925**	517233.1657	4551767.74
96	526838.8065	4547204.862	**511**	521594.4691	4548842.123	**926**	517231.4198	4551781.48
97	526848.0618	4547191.663	**512**	521582.1032	4548847.143	**927**	517225.9687	4551795.18
98	526819.5698	4547172.428	**513**	521567.2961	4548857.296	**928**	517213.1619	4551804.04
99	526807.0463	4547165.281	**514**	521556.0573	4548867.887	**929**	517197.173	4551813.38
100	526782.5308	4547165.7	**515**	521548.072	4548871.766	**930**	517186.4349	4551826.49
101	526758.8119	4547157.725	**516**	521524.6221	4548873.879	**931**	517182.6203	4551835.98
102	526735.0609	4547152.551	**517**	521503.8876	4548881.582	**932**	517181.4403	4551846.55
103	526699.3661	4547150.741	**518**	521483.1484	4548889.683	**933**	517181.6538	4551874.08
104	526670.7538	4547142.009	**519**	521470.3854	4548894.698	**934**	517174.0975	4551886.7
105	526633.6988	4547136.682	**520**	521459.1149	4548908.068	**935**	517166.5717	4551896.67
106	526587.0093	4547116.538	**521**	521454.972	4548923.108	**936**	517159.6298	4551901.89
107	526558.686	4547082.599	**522**	521448.3651	4548945.267	**937**	517130.4325	4551908.96
108	526522.0243	4547042.962	**523**	521441.284	4548974.17	**938**	517120.339	4551912.02
109	526491.5361	4547014.6	**524**	521440.2896	4548991.628	**939**	517112.3264	4551918.28
110	526461.5233	4547005.852	**525**	521442.8773	4549008.334	**940**	517094.622	4551938.73
111	526422.456	4546992.799	**526**	521444.3014	4549022.644	**941**	517084.4375	4551949.73
112	526383.2201	4546994.45	**527**	521448.4999	4549037.383	**942**	517074.843	4551955.44
113	526410.8031	4547031.882	**528**	521455.3907	4549059.696	**943**	517050.9813	4551958.87
114	526387.4793	4547050.523	**529**	521457.9648	4549077.592	**944**	517044.0819	4551960.38
115	526389.3391	4547071.554	**530**	521458.9099	4549099.044	**945**	517025.4709	4551967.58
116	526388.2857	4547102.355	**531**	521459.7776	4549127.244	**946**	517005.2111	4551980.05
117	526383.8356	4547124.013	**532**	521457.8209	4549159.382	**947**	516985.3956	4551999.94
118	526371.6109	4547151.885	**533**	521453.9246	4549187.527	**948**	516982.0982	4552010.49
119	526360.2791	4547162.96	**534**	521451.2832	4549210.129	**949**	516983.0233	4552022.15
120	526337.8161	4547167.605	**535**	521446.7478	4549224.767	**950**	516980.7541	4552035.36
121	526315.3612	4547171.549	**536**	521441.8154	4549239.401	**951**	516975.303	4552049.06
122	526288.6568	4547179.647	**537**	521426.4658	4549262.254	**952**	516970.9106	4552062.77
123	526250.0007	4547191.809	**538**	521411.9008	4549285.909	**953**	516967.1203	4552070.14
124	526189.5578	4547210.725	**539**	521400.9817	4549303.254	**954**	516959.6553	4552074.82
125	526143.8674	4547225.607	**540**	521386.12	4549318.171	**955**	516950.6934	4552071.54
126	526110.8612	4547233.633	**541**	521376.1178	4549324.806	**956**	516935.4465	4552062.37
127	526075.6419	4547251.437	**542**	521364.5641	4549328.247	**957**	516925.4441	4552057.49
128	526047.2722	4547282.625	**543**	521353.8362	4549328.918	**958**	516909.6254	4552052.01
129	526027.6904	4547280.3	**544**	521335.9807	4549327.919	**959**	516897.4268	4552053.99

130	526006.8527	4547283.296	**545**	521314.9674	4549325.296	**960**	516878.3411	4552056.42
131	525965.203	4547294.29	**546**	521297.0482	4549329.855	**961**	516865.0353	4552062.62
132	525939.2471	4547298.194	**547**	521283.4093	4549342.007	**962**	516838.8316	4552085.61
133	525918.1364	4547307.056	**548**	521282.8575	4549355.5	**963**	516820.6769	4552099.16
134	525896.2693	4547320.811	**549**	521285.1211	4549365.849	**964**	516803.1001	4552108.49
135	525875.3272	4547314.969	**550**	521291.7334	4549377.836	**965**	516788.6507	4552122.09
136	525856.3332	4547322.454	**551**	521297.9486	4549389.819	**966**	516775.7952	4552135.18
137	525821.0899	4547342.359	**552**	521303.7896	4549399.812	**967**	516768.2209	4552149.38
138	525804.1965	4547349.868	**553**	521310.6578	4549424.11	**968**	516759.5636	4552165.7
139	525774.611	4547364.936	**554**	521311.1923	4549446.748	**969**	516746.7507	4552175.08
140	525754.8928	4547374.514	**555**	521307.337	4549471.321	**970**	516737.649	4552183.97
141	525735.8586	4547385.501	**556**	521301.1499	4549491.499	**971**	516733.7252	4552202.98
142	525716.8165	4547397.188	**557**	521289.7291	4549517.97	**972**	516727.526	4552235.74
143	525704.0842	4547408.246	**558**	521284.1811	4549551.655	**973**	516723.0607	4552255.8
144	525673.1144	4547421.897	**559**	521281.608	4549568.301	**974**	516714.9205	4552273.18
145	525634.5868	4547422.856	**560**	521270.2691	4549587.626	**975**	516710.0474	4552282.65
146	525577.3221	4547408.894	**561**	521260.5591	4549603.397	**976**	516701.0186	4552285.19
147	525513.1596	4547385.749	**562**	521245.3597	4549613.148	**977**	516691.5092	4552283.5
148	525453.995	4547354.257	**563**	521231.7937	4549618.948	**978**	516676.9191	4552263.21
149	525414.3399	4547331.393	**564**	521204.4376	4549615.458	**979**	516669.0766	4552254.65
150	525391.4818	4547309.421	**565**	521181.1108	4549606.853	**980**	516660.6744	4552248.73
151	525374.2656	4547284.013	**566**	521162.5569	4549597.508	**981**	516655.3934	4552247.61
152	525341.0569	4547248.617	**567**	521142.5152	4549579.411	**982**	516629.2493	4552268.36
153	525312.6534	4547221.68	**568**	521132.3802	4549563.016	**983**	516608.4481	4552281.88
154	525265.4806	4547182.623	**569**	521123.1529	4549536.705	**984**	516588.2005	4552293.29
155	525211.8936	4547153.296	**570**	521115.7057	4549528.282	**985**	516574.8644	4552302.14
156	525188.9874	4547135.526	**571**	521106.319	4549515.866	**986**	516562.5747	4552312.06
157	525171.6186	4547123.422	**572**	521092.9852	4549501.42	**987**	516554.562	4552318.32
158	525152.4269	4547116.4	**573**	521076.4618	4549488.128	**988**	516546.598	4552320.35
159	525147.9078	4547114.746	**574**	521066.578	4549484.441	**989**	516532.7994	4552323.36
160	525129.6487	4547112.236	**575**	521049.8863	4549485.838	**990**	516524.2939	4552326.44
161	525119.0601	4547107.352	**576**	521042.6402	4549494.49	**991**	516496.6151	4552342.53
162	525109.2957	4547103.879	**577**	521036.1381	4549507.517	**992**	516486.0044	4552344.53
163	525100.9574	4547098.181	**578**	521022.7414	4549533.172	**993**	516464.8501	4552342.7
164	525082.8226	4547091.81	**579**	521010.8416	4549566.784	**994**	516456.375	4552343.13
165	525070.3248	4547082.423	**580**	521002.6013	4549592.894	**995**	516435.6709	4552348.19
166	525060.9175	4547072.231	**581**	520992.0427	4549613.419	**996**	516407.3864	4552367.98
167	525048.4904	4547056.682	**582**	520976.7704	4549629.523	**997**	516370.0256	4552395.94
168	525045.7007	4547046.946	**583**	520961.0464	4549650.386	**998**	516344.9412	4552413.65
169	525035.9893	4547038.851	**584**	520952.1578	4549663.783	**999**	516337.7165	4552420.45
170	525029.3267	4547033.592	**585**	520940.0158	4549683.893	**1000**	516326.9145	4552439.12
171	525012.8708	4547027.381	**586**	520925.9527	4549698.423	**1001**	516323.9092	4552447.29
172	525007.6118	4547021.858	**587**	520911.9395	4549708.585	**1002**	516323.021	4552455.48
173	525003.6486	4547013.269	**588**	520899.5691	4549714.002	**1003**	516325.7469	4552496.21

174	524996.2195	4547001.559	**589**	520884.4288	4549718.593	**1004**	516311.9361	4552500.29
175	524985.8208	4546992.336	**590**	520873.3131	4549718.465	**1005**	516298.1132	4552505.42
176	524976.2606	4546983.262	**591**	520859.0304	4549717.507	**1006**	516271.5259	4552515.71
177	524963.7821	4546972.195	**592**	520844.7934	4549712.579	**1007**	516257.1858	4552519.78
178	524947.5385	4546959.683	**593**	520828.9411	4549710.015	**1008**	516243.3568	4552525.44
179	524941.0849	4546948.404	**594**	520814.2388	4549711.038	**1009**	516232.2412	4552525.31
180	524932.3072	4546944.382	**595**	520803.1047	4549712.498	**1010**	516223.5162	4552501.39
181	524922.5734	4546938.248	**596**	520793.1072	4549718.736	**1011**	516208.0255	4552467.33
182	524913.9164	4546935.908	**597**	520784.2777	4549726.973	**1012**	516189.6999	4552449.65
183	524901.9179	4546931.848	**598**	520775.7907	4549739.978	**1013**	516184.4675	4552444.3
184	524886.3005	4546925.787	**599**	520768.8369	4549757.765	**1014**	516175.6089	4552432.02
185	524873.6852	4546914.437	**600**	520762.9784	4549783.903	**1015**	516168.1361	4552430.54
186	524866.2353	4546904.548	**601**	520762.4176	4549798.19	**1016**	516142.8473	4552444.48
187	524856.2887	4546892.529	**602**	520762.4548	4549829.557	**1017**	516133.2589	4552449.66
188	524804.7992	4546863.506	**603**	520764.2257	4549848.238	**1018**	516120.4825	4552455.87
189	524773.0398	4546848.296	**604**	520761.6207	4549867.663	**1019**	516102.9666	4552459.9
190	524756.3408	4546838.86	**605**	520758.6005	4549888.672	**1020**	516082.2565	4552465.49
191	524728.0211	4546816.826	**606**	520751.6147	4549909.238	**1021**	516063.1282	4552471.62
192	524706.055	4546802.568	**607**	520740.5818	4549936.508	**1022**	516039.6987	4552483.53
193	524693.6603	4546796.404	**608**	520729.1655	4549962.581	**1023**	516022.6512	4552492.86
194	524684.7281	4546793.64	**609**	520711.411	4549987.391	**1024**	516008.7675	4552503.29
195	524672.768	4546786.22	**610**	520703.7179	4550000.406	**1025**	516001.2114	4552515.91
196	524654.0474	4546782.084	**611**	520703.1433	4550015.884	**1026**	515993.5883	4552534.35
197	524638.3868	4546779.803	**612**	520704.2205	4550025.822	**1027**	515986.5007	4552552.26
198	524626.1418	4546772.8	**613**	520709.2857	4550034.218	**1028**	515979.991	4552565.95
199	524611.3937	4546764.227	**614**	520717.9193	4550043.052	**1029**	515939.8186	4552606.79
200	524601.0755	4546760.187	**615**	520728.1637	4550049.919	**1030**	515907.1234	4552641.88
201	524596.924	4546755.798	**616**	520741.6296	4550052.853	**1031**	515863.7387	4552685.85
202	524589.4886	4546744.648	**617**	520753.8952	4550056.567	**1032**	515841.7574	4552709.95
203	524581.6379	4546733.073	**618**	520766.9732	4550058.702	**1033**	515823.9802	4552736.74
204	524569.8756	4546720.613	**619**	520772.8552	4550065.123	**1034**	515837.4204	4552764.95
205	524557.505	4546712.347	**620**	520774.2245	4550084.196	**1035**	515841.5767	4552817.94
206	524536.8511	4546705.808	**621**	520778.127	4550124.74	**1036**	515844.3395	4552853.97
207	524520.3775	4546701.137	**622**	520780.3041	4550142.632	**1037**	515847.6985	4552884.18
208	524507.9331	4546699.314	**623**	520793.2134	4550159.455	**1038**	515850.1567	4552900.62
209	524494.1139	4546695.234	**624**	520804.1835	4550172.287	**1039**	515861.9118	4552937.29
210	524479.0359	4546690.999	**625**	520813.1367	4550187.874	**1040**	515862.5877	4552970.64
211	524464.2894	4546682.286	**626**	520819.7125	4550203.037	**1041**	515865.9223	4553002.98
212	524449.955	4546674.279	**627**	520820.7668	4550214.961	**1042**	515866.6043	4553035.81
213	524439.8203	4546666.459	**628**	520814.2419	4550229.973	**1043**	515868.5819	4553048
214	524427.1712	4546658.051	**629**	520800.6486	4550238.155	**1044**	515880.6528	4553057.14
215	524415.4912	4546650.634	**630**	520783.5598	4550239.547	**1045**	515899.4226	4553082.24
216	524411.0066	4546650.862	**631**	520755.775	4550238.832	**1046**	515909.8267	4553098.24
217	524407.7195	4546644.382	**632**	520738.7225	4550237.048	**1047**	515926.1565	4553105.31

218	524406.9563	4546637.65	**633**	520723.2945	4550232.106	**1048**	515954.1433	4553111.45
219	524406.779	4546628.684	**634**	520707.5287	4550221.999	**1049**	515984.6857	4553125.57
220	524393.3768	4546624.889	**635**	520690.9735	4550211.487	**1050**	516004.6113	4553142.21
221	524384.1031	4546615.259	**636**	520678.3062	4550208.165	**1051**	516023.3932	4553166.24
222	524377.0781	4546604.954	**637**	520669.9421	4550210.451	**1052**	516035.8538	4553187.56
223	524368.6576	4546594.213	**638**	520659.5884	4550213.112	**1053**	516041.5122	4553201.92
224	524362.0094	4546587.694	**639**	520640.1177	4550214.477	**1054**	516039.231	4553216.19
225	524362.6097	4546584.199	**640**	520617.512	4550212.232	**1055**	516038.5862	4553226.24
226	524363.4821	4546581.408	**641**	520600.1173	4550205.68	**1056**	516042.5898	4553246.4
227	524363.1246	4546575.942	**642**	520566.0808	4550196.157	**1057**	516050.3109	4553265.55
228	524358.8411	4546570.85	**643**	520514.563	4550187.626	**1058**	516060.137	4553285.78
229	524359.0389	4546565.81	**644**	520489.5526	4550187.339	**1059**	516063.666	4553301.17
230	524357.2308	4546552.484	**645**	520468.5121	4550187.097	**1060**	516062.4737	4553312.8
231	524355.735	4546536.36	**646**	520457.0312	4550184.186	**1061**	516048.006	4553327.99
232	524351.1549	4546520.481	**647**	520435.2969	4550175.202	**1062**	516025.3495	4553364.79
233	524345.7945	4546511.595	**648**	520414.7627	4550165.437	**1063**	515983.68	4553446.76
234	524341.5639	4546501.883	**649**	520389.8707	4550154.829	**1064**	516040.9925	4553480.77
235	524337.5926	4546493.994	**650**	520375.5608	4550156.253	**1065**	516085.7109	4553505.1
236	524339.8088	4546483.935	**651**	520368.3284	4550163.714	**1066**	516118.7965	4553528.25
237	524345.5064	4546463.411	**652**	520368.2328	4550172.05	**1067**	516145.5303	4553551.32
238	524348.138	4546453.777	**653**	520368.1007	4550183.563	**1068**	516154.31	4553570.48
239	524340.6395	4546435.904	**654**	520359.3032	4550189.021	**1069**	516159.4451	4553584.3
240	524336.0952	4546429.129	**655**	520348.589	4550188.501	**1070**	516162.4145	4553602.33
241	524329.0285	4546422.465	**656**	520337.8885	4550186.79	**1071**	516169.5935	4553624.05
242	524316.7562	4546417.842	**657**	520321.2513	4550183.423	**1072**	516190.8268	4553619
243	524306.1163	4546417.44	**658**	520306.5718	4550182.46	**1073**	516213.6793	4553657.38
244	524290.2723	4546418.939	**659**	520301.3836	4550184.783	**1074**	516237.566	4553697.89
245	524278.2319	4546418.521	**660**	520297.3316	4550191.883	**1075**	516222.4293	4553725.24
246	524272.4144	4546412.852	**661**	520295.6389	4550200.996	**1076**	516221.1276	4553746.4
247	524265.6069	4546408.012	**662**	520292.6961	4550215.256	**1077**	516238.8691	4553768.84
248	524256.7021	4546402.868	**663**	520288.8044	4550243.004	**1078**	516288.1873	4553807.52
249	524241.9411	4546395.415	**664**	520287.6598	4550273.563	**1079**	516312.1956	4553837.44
250	524236.8077	4546391.155	**665**	520287.8246	4550293.814	**1080**	516324.5224	4553870.41
251	524229.1841	4546384.205	**666**	520281.3178	4550307.239	**1081**	516329.3173	4553913.87
252	524219.3423	4546375.268	**667**	520267.7337	4550314.627	**1082**	516325.6189	4553959.36
253	524212.6684	4546370.99	**668**	520248.6689	4550315.203	**1083**	516333.9435	4554064.27
254	524203.329	4546367.101	**669**	520227.2588	4550312.575	**1084**	516344.0437	4554106.74
255	524199.4512	4546363.275	**670**	520194.3586	4550307.83	**1085**	516351.642	4554091.93
256	524196.4778	4546353.857	**671**	520163.0238	4550305.088	**1086**	516376.9033	4554104.93
257	524190.2626	4546346.222	**672**	520135.2207	4550305.96	**1087**	516427.8215	4554142.57
258	524175.7978	4546337.373	**673**	520109.0057	4550306.851	**1088**	516472.3638	4554182.26
259	524174.7112	4546334.419	**674**	520097.055	4550310.287	**1089**	516498.5804	4554204.26
260	524174.2024	4546329.931	**675**	520084.2693	4550317.287	**1090**	516515.1113	4554239.92
261	524171.8554	4546326.963	**676**	520080.1901	4550326.769	**1091**	516535.2686	4554282.5

262	524163.9164	4546323.09	**677**	520078.8489	4550339.856	**1092**	516544.0238	4554303.78
263	524160.0066	4546319.434	**678**	520082.4772	4550369.676	**1093**	516605.0362	4554384.42
264	524153.4226	4546307.313	**679**	520083.8921	4550384.78	**1094**	516645.277	4554429.88
265	524152.3672	4546291.986	**680**	520082.5782	4550395.485	**1095**	516679.4455	4554450.91
266	524144.5625	4546290.569	**681**	520078.1157	4550403.772	**1096**	516726.9138	4554466.28
267	524120.7839	4546286.723	**682**	520070.0802	4550412.018	**1097**	516770.8045	4554470.49
268	524086.647	4546285.934	**683**	520065.1615	4550425.461	**1098**	516804.1635	4554469.82
269	524067.135	4546290.872	**684**	520061.4065	4550441.299	**1099**	516833.8417	4554466.98
270	524059.0769	4546301.103	**685**	520057.5375	4550467.063	**1100**	516855.5254	4554468.82
271	524060.8298	4546321.373	**686**	520053.4811	4550474.56	**1101**	516921.2086	4554466.86
272	524065.6994	4546346.839	**687**	520047.0746	4550479.251	**1102**	516954.0505	4554465.12
273	524064.3401	4546361.514	**688**	520037.9484	4550478.749	**1103**	516982.6579	4554463.33
274	524047.4343	4546381.57	**689**	520029.6526	4550475.081	**1104**	516992.1856	4554463.44
275	524033.809	4546392.531	**690**	520023.3873	4550467.465	**1105**	517004.0858	4554441.34
276	524015.0729	4546399.066	**691**	520010.0672	4550451.827	**1106**	517027.6916	4554414.08
277	523995.6521	4546396.064	**692**	520001.1777	4550430.682	**1107**	517072.8105	4554357.43
278	523982.6787	4546384.798	**693**	519996.5277	4550420.703	**1108**	517100.7116	4554324.93
279	523976.1301	4546367.253	**694**	519988.6653	4550413.863	**1109**	517136.1569	4554280.86
280	523975.1211	4546351.36	**695**	519978.8043	4550408.191	**1110**	517164.0458	4554249.42
281	523976.1382	4546331.916	**696**	519962.2536	4550397.281	**1111**	517186.3622	4554242.27
282	523978.387	4546308.913	**697**	519938.0854	4550373.578	**1112**	517218.1212	4554242.63
283	523980.1479	4546293.846	**698**	519926.6594	4550363.289	**1113**	517242.4212	4554247.14
284	523986.3258	4546274.461	**699**	519900.5795	4550352.402	**1114**	517265.5774	4554259.06
285	523982.4469	4546266.476	**700**	519882.3241	4550351.663	**1115**	517275.8842	4554283.53
286	523961.4745	4546260.28	**701**	519868.0204	4550352.558	**1116**	517313.3752	4554337.95
287	523947.1509	4546262.895	**702**	519851.6326	4550350.517	**1117**	517328.6713	4554388.95
288	523927.6527	4546266.642	**703**	519832.6319	4550345.534	**1118**	517355.6853	4554433.73
289	523902.9799	4546271.521	**704**	519811.5076	4550341.057	**1119**	517392.3608	4554466.97
290	523875.9479	4546274.387	**705**	519786.45	4550333.358	**1120**	517437.6632	4554486.55
291	523855.3453	4546270.577	**706**	519767.9178	4550333.675	**1121**	517523.0843	4554516.12
292	523837.5261	4546266.403	**707**	519748.257	4550340.067	**1122**	517650.9966	4554533.47
293	523828.4043	4546265.504	**708**	519728.2922	4550349.896	**1123**	517749.2187	4554554.71
294	523821.2174	4546268.995	**709**	519711.7467	4550361.617	**1124**	517842.8902	4554603.43
295	523817.9732	4546274.914	**710**	519696.5367	4550372.295	**1125**	517940.31	4554694.55
296	523817.8685	4546284.044	**711**	519686.6896	4550376.947	**1126**	517997.1481	4554723.79
297	523814.5242	4546298.697	**712**	519673.4171	4550380.236	**1127**	518057.0528	4554762.59
298	523812.7269	4546316.94	**713**	519661.4893	4550381.687	**1128**	518135.0514	4554793.13
299	523806.8778	4546342.284	**714**	519650.6868	4550377.328	**1129**	518227.7129	4554837.6
300	523807.2997	4546409.39	**715**	519635.4702	4550365.507	**1130**	518291.4412	4554870.56
301	523807.7569	4546438.776	**716**	519615.8939	4550341.46	**1131**	518327.0519	4554904.32
302	523806.7126	4546460.602	**717**	519591.7451	4550300.685	**1132**	518381.9739	4554962.13
303	523799.3346	4546480.767	**718**	519579.9872	4550287.315	**1133**	518415.9481	4555000.1
304	523785.2442	4546497.678	**719**	519571.6001	4550280.072	**1134**	518451.2793	4555058.21
305	523765.217	4546512.933	**720**	519560.8068	4550274.919	**1135**	518468.2302	4555103.4

306	523755.1557	4546524.729	**721**	519550.2386	4550273.21	**1136**	518482.1328	4555131.51
307	523747.7685	4546545.688	**722**	519536.4217	4550277.816	**1137**	518501.7011	4555144.19
308	523741.1436	4546569.435	**723**	519497.2982	4550296.425	**1138**	518516.9059	4555151.64
309	523728.2532	4546585.566	**724**	519466.4276	4550310.894	**1139**	518538.3145	4555160.16
310	523713.0309	4546597.303	**725**	519449.4105	4550317.58	**1140**	518568.2905	4555171.75
311	523701.8742	4546600.748	**726**	519436.6674	4550320.875	**1141**	518583.069	4555175.37
312	523687.19	4546600.183	**727**	519427.3861	4550322.357	**1142**	518601.2627	4555181.72
313	523674.1438	4546595.269	**728**	519420.2434	4550322.01	**1143**	518616.1119	4555185.2
314	523663.4978	4546588.794	**729**	519413.6573	4550319.288	**1144**	518627.9988	4555187.32
315	523645.2316	4546588.982	**730**	519407.4329	4550308.099	**1145**	518635.6076	4555187.41
316	523626.1485	4546591.145	**731**	519401.7592	4550295.064	**1146**	518651.1792	4555185.61
317	523608.6536	4546593.327	**732**	519394.75	4550283.073	**1147**	518663.1421	4555181.11
318	523572.4817	4546596.883	**733**	519380.1204	4550266.229	**1148**	518672.1123	4555177.91
319	523553.029	4546596.66	**734**	519367.7937	4550256.294	**1149**	518684.6799	4555178.38
320	523522.4832	4546594.324	**735**	519355.7074	4550248.479	**1150**	518701.4987	4555183.21
321	523493.9498	4546589.63	**736**	519343.0402	4550245.158	**1151**	518718.637	4555189.03
322	523479.658	4546589.466	**737**	519331.9154	4550245.824	**1152**	518738.7147	4555198.19
323	523467.3012	4546593.692	**738**	519312.0174	4550249.831	**1153**	518755.1344	4555208.97
324	523459.6491	4546603.133	**739**	519272.7173	4550260.762	**1154**	518776.8587	4555218.81
325	523452.7091	4546619.73	**740**	519250.6808	4550266.597	**1155**	518794.6359	4555226.63
326	523448.466	4546643.504	**741**	519214.4194	4550266.446	**1156**	518812.7515	4555233.78
327	523446.1716	4546670.476	**742**	519185.5442	4550268.497	**1157**	518828.5399	4555241.9
328	523447.2216	4546682.797	**743**	519173.3851	4550267.034	**1158**	518861.4514	4555257.17
329	523449.8867	4546692.754	**744**	519157.9113	4550263.412	**1159**	518886.4155	4555273.01
330	523452.5792	4546700.328	**745**	519144.9946	4550258.764	**1160**	518899.5231	4555284.08
331	523457.69	4546704.754	**746**	519127.1344	4550246.648	**1161**	518913.2735	4555296.81
332	523466.3511	4546711.206	**747**	519115.1574	4550229.306	**1162**	518930.6553	4555310.24
333	523477.3759	4546719.274	**748**	519099.2591	4550207.683	**1163**	518942.4243	4555322.62
334	523488.7521	4546731.315	**749**	519090.9874	4550190.383	**1164**	518952.2389	4555332.33
335	523490.5505	4546747.615	**750**	519082.6549	4550178.376	**1165**	518959.4526	4555338.04
336	523491.1715	4546762.71	**751**	519077.7053	4550171.437	**1166**	518972.6476	4555341.5
337	523481.0646	4546778.476	**752**	519069.5343	4550168.432	**1167**	518986.8426	4555344.31
338	523467.038	4546789.829	**753**	519060.5358	4550168.329	**1168**	519007.3119	4555348.18
339	523436.6571	4546807.745	**754**	519049.9313	4550169.795	**1169**	519026.7927	4555351.71
340	523394.3028	4546831.082	**755**	519039.8439	4550172.326	**1170**	519043.9347	4555357.2
341	523378.2274	4546847.971	**756**	519032.6709	4550174.627	**1171**	519070.9826	4555364.46
342	523377.6711	4546861.861	**757**	519025.2664	4550174.012	**1172**	519077.9185	4555365.53
343	523381.8832	4546875.409	**758**	519017.6246	4550171.013	**1173**	519085.2461	4555361.32
344	523389.6091	4546894.159	**759**	519012.6539	4550165.927	**1174**	519094.9159	4555354.81
345	523397.7594	4546910.531	**760**	519007.2083	4550156.071	**1175**	519100.2585	4555350.57
346	523411.86	4546927.369	**761**	519001.2335	4550146.208	**1176**	519106.5822	4555347.33
347	523424.8151	4546940.222	**762**	518992.2958	4550140.812	**1177**	519112.5598	4555345.42
348	523442.1964	4546947.966	**763**	518978.6004	4550134.832	**1178**	519123.1576	4555344.55
349	523467.1206	4546955.795	**764**	518964.0896	4550130.695	**1179**	519138.3793	4555344.39

350	523472.5783	4546964.593	**765**	518950.8506	4550131.072	**1180**	519147.9694	4555344.83
351	523477.9314	4546982.521	**766**	518934.1467	4550133.528	**1181**	519156.8789	4555346.92
352	523484.7313	4547012.775	**767**	518924.038	4550137.911	**1182**	519168.7583	4555349.7
353	523480.0914	4547036.544	**768**	518908.7643	4550154.147	**1183**	519179.299	4555353.79
354	523469.5374	4547056.673	**769**	518898.1602	4550178.642	**1184**	519189.4711	4555361.19
355	523458.6912	4547067.665	**770**	518885.6095	4550211.32	**1185**	519199.2856	4555370.9
356	523439.5309	4547076.578	**771**	518877.1196	4550236.104	**1186**	519220.1774	4555395.62
357	523415.7021	4547077.099	**772**	518869.5544	4550249.517	**1187**	519231.5891	4555410.31
358	523397.0844	4547073.312	**773**	518860.7082	4550259.209	**1188**	519241.6965	4555423.33
359	523374.1452	4547065.505	**774**	518852.9815	4550263.62	**1189**	519249.5641	4555429.71
360	523352.0274	4547055.325	**775**	518835.9827	4550268.719	**1190**	519262.7211	4555436.48
361	523325.1457	4547045.091	**776**	518825.6398	4550270.453	**1191**	519280.5249	4555441.98
362	523309.713	4547040.547	**777**	518818.7222	4550273.55	**1192**	519299.9942	4555446.5
363	523300.9382	4547044.019	**778**	518812.845	4550278.247	**1193**	519340.6211	4555452.59
364	523290.8905	4547054.624	**779**	518805.003	4550292.715	**1194**	519361.4289	4555455.81
365	523282.417	4547066.439	**780**	518797.6112	4550314.071	**1195**	519377.2933	4555457.31
366	523269.9009	4547084.559	**781**	518786.8518	4550329.035	**1196**	519396.4773	4555457.86
367	523257.4758	4547094.74	**782**	518762.7562	4550352.846	**1197**	519414.0034	4555458.73
368	523236.7639	4547100.458	**783**	518745.4016	4550365.881	**1198**	519428.8867	4555459.23
369	523210.3712	4547116.831	**784**	518724.5851	4550380.73	**1199**	519447.6944	4555463.75
370	523193.1639	4547128.546	**785**	518713.4057	4550386.16	**1200**	519462.844	4555469.88
371	523183.8693	4547142.733	**786**	518677.8382	4550394.752	**1201**	519478.9709	4555477.34
372	523174.8851	4547164.467	**787**	518653.1551	4550400.557	**1202**	519493.4208	4555486.77
373	523164.7645	4547181.424	**788**	518622.8625	4550410.797	**1203**	519507.2242	4555494.87
374	523156.7837	4547184.906	**789**	518604.7595	4550419.853	**1204**	519525.5985	4555508.32
375	523138.1297	4547184.295	**790**	518576.2346	4550437.525	**1205**	519548.2356	4555525.12
376	523119.8725	4547183.689	**791**	518556.2819	4550446.296	**1206**	519558.3809	4555534.83
377	523096.4954	4547179.45	**792**	518539.8215	4550450.607	**1207**	519569.4808	4555547.86
378	523071.5031	4547177.576	**793**	518524.1975	4550451.222	**1208**	519576.3063	4555558.53
379	523051.2064	4547181.71	**794**	518517.0425	4550451.934	**1209**	519877.7544	4555394.54
380	523038.0283	4547188.309	**795**	518512.2544	4550453.997	**1210**	520037.974	4555318.47
381	523017.6496	4547199.59	**796**	518506.9066	4550458.7	**1211**	520158.155	4555279.52
382	522986.534	4547212.335	**797**	518502.8608	4550465.271	**1212**	520248.3531	4555251.2
383	522955.4502	4547222.302	**798**	518495.9398	4550474.586	**1213**	520379.4701	4555239.33
384	522927.5924	4547227.938	**799**	518490.2755	4550483.785	**1214**	520498.3212	4555219.25
385	522910.1292	4547227.341	**800**	518465.8729	4550511.298	**1215**	520600.7876	4555199.14
386	522878.8578	4547219.042	**801**	518416.5077	4550568.964	**1216**	520682.611	4555236.1
387	522842.8498	4547208.306	**802**	518395.8831	4550590.168	**1217**	520768.7386	4555199.61
388	522824.9852	4547208.101	**803**	518372.6487	4550611.076	**1218**	520871.241	4555167.26
389	522812.9935	4547215.11	**804**	518353.0979	4550630.968	**1219**	520977.8172	4555143.08
390	522803.7306	4547226.518	**805**	518336.425	4550653.805	**1220**	521104.8526	4555127.12
391	522787.2446	4547244.593	**806**	518320.0895	4550670.293	**1221**	521309.8395	4555070.58
392	522775.6317	4547253.195	**807**	518312.892	4550674.711	**1222**	521453.4303	4554997.55
393	522756.1017	4547259.721	**808**	518305.2109	4550675.152	**1223**	521527.5273	4554875.34

394	522739.7476	4547266.284	**809**	518277.7188	4550703.95	**1224**	521572.9745	4554744.88
395	522721.8238	4547271.24	**810**	518272.3345	4550711.829	**1225**	521708.5748	4554606.52
396	522690.3339	4547281.996	**811**	518260.5832	4550720.958	**1226**	521881.088	4554456.03
397	522673.1994	4547287.358	**812**	518227.3551	4550733.282	**1227**	522155.8816	4554354.83
398	522667.9338	4547296.43	**813**	518196.8253	4550741.138	**1228**	522316.2685	4554155.33
399	522667.8109	4547307.148	**814**	518181.4872	4550739.903	**1229**	522431.3711	4554029.16
400	522669.6776	4547317.493	**815**	518172.5192	4550737.153	**1230**	522562.8409	4553911.2
401	522675.496	4547329.471	**816**	518167.2352	4550736.298	**1231**	522678.3058	4553670.74
402	522679.3157	4547342.617	**817**	518141.8982	4550752.948	**1232**	522670.4402	4553564.59
403	522678.7502	4547357.302	**818**	518100.6419	4550774.377	**1233**	522797.6341	4553507.85
404	522672.4313	4547388.993	**819**	518080.2515	4550778.113	**1234**	522867.0844	4553573.37
405	522673.819	4547406.479	**820**	518072.833	4550780.211	**1235**	522948.7613	4553659.34
406	522676.3839	4547425.169	**821**	518053.9901	4550786.016	**1236**	523280.5333	4553693.04
407	522683.0099	4547435.965	**822**	518039.6439	4550790.616	**1237**	523379.0361	4553640.29
408	522683.6765	4547447.09	**823**	518026.4048	4550790.993	**1238**	523543.0178	4553612.25
409	522677.9684	4547460.127	**824**	518012.1133	4550790.83	**1239**	523686.4617	4553600.47
410	522662.2126	4547483.769	**825**	518004.295	4550780.152	**1240**	523948.6735	4553605.4
411	522644.9325	4547501.835	**826**	517997.4868	4550773.721	**1241**	524251.4925	4553720.69
412	522630.9649	4547508.028	**827**	517973.7707	4550764.45	**1242**	524349.771	4553737.34
413	522612.2244	4547514.96	**828**	517948.4606	4550755.689	**1243**	524607.9491	4553721.88
414	522592.749	4547516.722	**829**	517928.9366	4550750.171	**1244**	525787.4249	4553672.68
415	522562.9791	4547515.983	**830**	517915.2047	4550747.367			

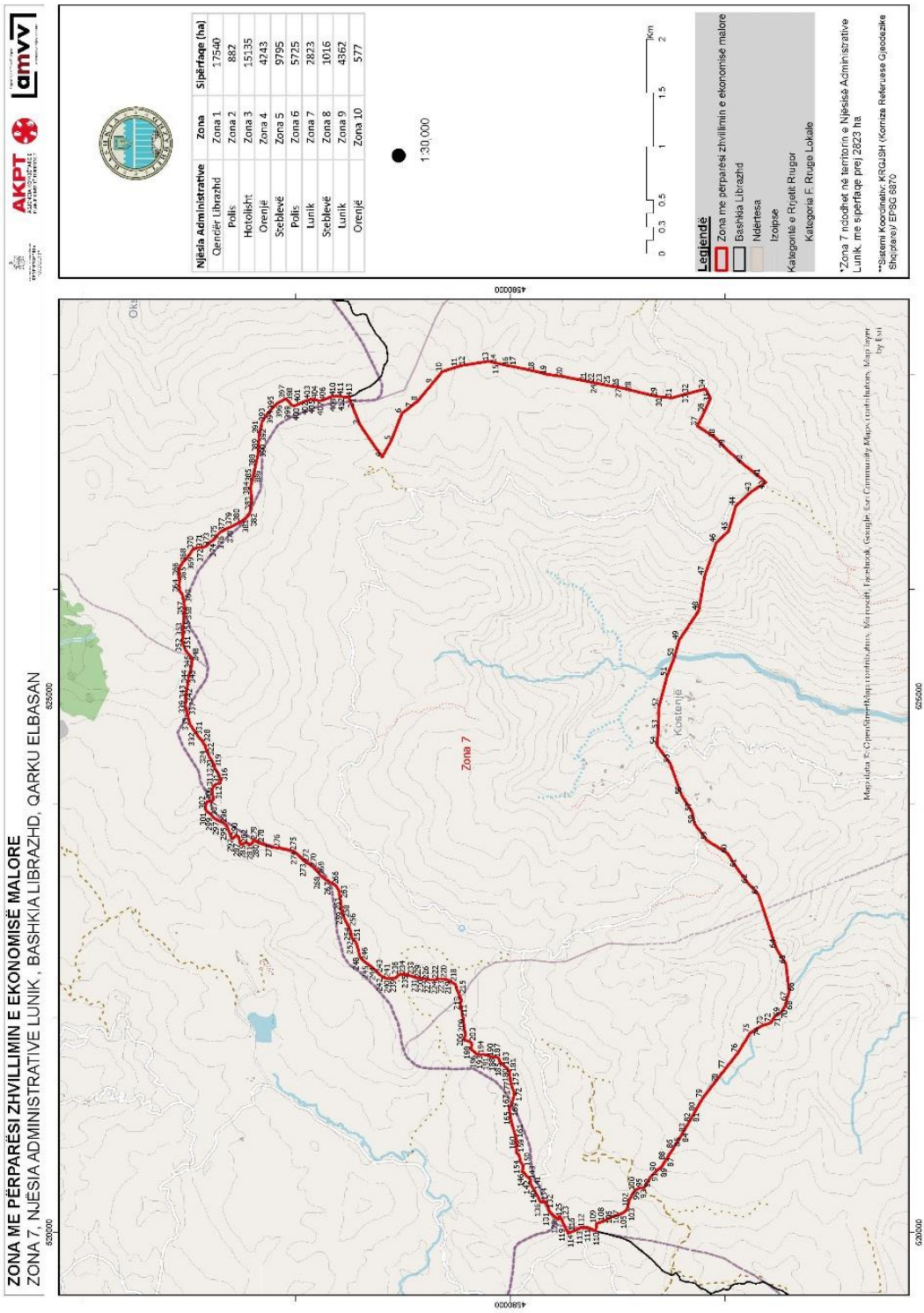
ZONA ME PËRPARËSI ZHVILLIMIN E EKONOMISË MALORE
ZONA 7, NJËSIA ADMINISTRATIVE LUNIK, BASHKIA LIBRAZHD, QARKU ELBASAN
AKPT
amvv
Njësia Administrative
Qendër Librazhd
Polis
Hotolisht
Orenjë
Sceblevë
Polis
Lunik
Sceblevë
Lunik
Orenjë
Zona
Zona 1
Zona 2
Zona 3
Zona 4
Zona 5
Zona 6
Zona 7
Zona 8
Zona 9
Zona 10
Sipërfaqe (ha)
17540
882
15135
4243
9795
5725
2823
1016
4362
577
1:30,000
0 0.3 0.5 1 1.5 2 Km
Legjendë
Zona me përparësi zhvillimin e ekonomisë malore
Bashkia Librazhd
Ndërtesa
Izolipse
Kategoritë e Rrjetit Rrugor
Kategoria F: Rruga Lokale
*Zona 7 ndodhet në territorin e Njësisë Administrative Lunik, me sipërfaqe prej 2823 ha
**Sistemi Koordinativ: KRGJSH (Korniza Referuese Gjeodezike Shqiptare)/ EPSG 8870
Zona 7
Kostenjë
Map data © OpenStreetMap contributors, Microsoft, Facebook, Google, Esri Community Maps contributors, Map layer by Esri
520000
525000
4580000

Zona 7 Njësia Administrative Lunik								
Nr.	Koordinata X	Koordinata Y	Nr.	Koordinata X	Koordinata Y	Nr.	Koordinata X	Koordinata Y
1	527792.669	4581506.531	139	520323.1766	4579736.93	277	523592.3666	4582216.997
2	527744.7619	4581487.228	140	520348.5947	4579750.02	278	523633.7233	4582341.338
3	527534.6401	4581401.817	141	520396.9649	4579777.25	279	523659.9471	4582394.546
4	527232.5219	4581194.765	142	520452.8809	4579810.92	280	523627.6405	4582408.808
5	527386.9247	4581109.985	143	520492.2658	4579809.68	281	523613.6246	4582432.264
6	527642.8669	4581008.371	144	520514.0472	4579829.83	282	523630.3831	4582445.673
7	527691.2143	4580944.907	145	520526.0734	4579851.55	283	523635.431	4582468.253
8	527757.6822	4580860.545	146	520557.1105	4579869.46	284	523632.3802	4582476.292
9	527919.8138	4580724.133	147	520562.9367	4579885.42	285	523622.6691	4582492.062
10	528029.9064	4580633.948	148	520571.3488	4579890.18	286	523620.3136	4582512.681
11	528076.3205	4580488.852	149	520596.8533	4579881.16	287	523638.7361	4582521.893
12	528085.4393	4580463.426	150	520617.6283	4579878.43	288	523651.4549	4582523.556
13	528126.3034	4580199.233	151	520638.2619	4579887.99	289	523682.1571	4582530.362
14	528106.3117	4580120.522	152	520650.4248	4579897.86	290	523697.0422	4582537.911
15	528102.6197	4580103.284	153	520664.2858	4579907.34	291	523698.1099	4582560.694
16	528083.4227	4580013.341	154	520681.1878	4579910.07	292	523680.404	4582581.137
17	528080.4852	4579995.356	155	520696.8298	4579911.94	293	523676.2567	4582598.18
18	528033.9909	4579771.251	156	520716.2423	4579917.25	294	523743.4465	4582623.157
19	528003.6108	4579656.547	157	520730.5315	4579926.3	295	523788.3724	4582640.961
20	527984.6278	4579510.429	158	520744.3094	4579942.97	296	523817.6411	4582672.626
21	527938.8848	4579284.814	159	520783.2956	4579939.61	297	523836.6727	4582710.946
22	527924.8712	4579214.356	160	520832.7906	4579942.72	298	523866.5242	4582765.479
23	527922.6503	4579205.36	161	520884.8204	4579946.29	299	523879.3542	4582775.516
24	527919.7036	4579189.62	162	520946.8382	4579964.78	300	523909.3185	4582798.993
25	527908.651	4579131.156	163	520993.6568	4579979.72	301	523926.7351	4582830.522
26	527882.149	4578984.25	164	521032.9197	4579989.06	302	523944.4155	4582839.193
27	527876.9782	4578960.262	165	521068.3731	4579998.36	303	523967.234	4582842.843
28	527854.7735	4578868.797	166	521111.9323	4580002.25	304	523997.8083	4582834.729
29	527797.0409	4578630.383	167	521157.8101	4580009.06	305	524019.0801	4582825.66
30	527793.4708	4578580.933	168	521195.4854	4579988.82	306	524021.8055	4582809.605
31	527784.0346	4578492.508	169	521222.6878	4579979.39	307	524024.6773	4582780.851
32	527828.478	4578336.595	170	521248.163	4579972.91	308	524040.9806	4582766.363
33	527826.7416	4578336.116	171	521268.5588	4579966.38	309	524101.7351	4582780.046
34	527869.4484	4578179.723	172	521289.7719	4579962.39	310	524141.5729	4582776.273
35	527778.7336	4578135.164	173	521309.2137	4579965.15	311	524159.4193	4582770.552
36	527650.906	4578191.884	174	521334.0752	4579975.17	312	524171.5345	4582753.221
37	527523.0563	4578254.962	175	521361.8998	4579985.23	313	524183.9755	4582740.544
38	527408.8573	4578082.907	176	521386.8052	4579991.45	314	524186.259	4582719.214
39	527313.4841	4577993.556	177	521413.4087	4579997.26	315	524189.8211	4582704.014
40	527167.3484	4577827.736	178	521436.2221	4580001.33	316	524205.0986	4582700.804
41	527040.325	4577668.343	179	521458.622	4580004.55	317	524232.9769	4582706.206

42	526995.8478	4577617.323	**180**	521483.5715	4580006.96	**318**	524262.5289	4582713.32
43	526912.4008	4577750.506	**181**	521497.6607	4580006.39	**319**	524336.5293	4582757.355
44	526777.8646	4577896.213	**182**	521534.9388	4580031.26	**320**	524367.7354	4582767.875
45	526541.5234	4577965.268	**183**	521551.9958	4580057.28	**321**	524393.0348	4582776.634
46	526432.6361	4578079.288	**184**	521573.7673	4580078.27	**322**	524435.8879	4582805.069
47	526125.9818	4578186.237	**185**	521592.177	4580097.11	**323**	524470.9043	4582819.677
48	525800.3764	4578242.28	**186**	521621.2764	4580106.76	**324**	524503.3776	4582835.458
49	525525.3719	4578425.638	**187**	521631.7462	4580116.62	**325**	524527.827	4582841.509
50	525365.7109	4578469.572	**188**	521637.4525	4580135.73	**326**	524539.6551	4582837.594
51	525186.8232	4578538.866	**189**	521634.6443	4580158.98	**327**	524548.984	4582852.515
52	524899.4561	4578614.147	**190**	521636.1519	4580175.09	**328**	524569.1601	4582863.01
53	524695.2728	4578619.805	**191**	521646.4851	4580196.8	**329**	524589.0049	4582873.333
54	524542.1087	4578631.998	**192**	521655.5093	4580221.88	**330**	524605.0629	4582892.537
55	524376.6332	4578510.676	**193**	521660.2519	4580251.14	**331**	524633.6119	4582913.187
56	524077.1248	4578401.623	**194**	521659.9736	4580275.27	**332**	524668.8848	4582938.148
57	523924.3133	4578305.775	**195**	521661.2618	4580294.49	**333**	524697.4535	4582957.104
58	523809.5508	4578279.972	**196**	521665.4163	4580317.25	**334**	524736.9397	4582983.807
59	523656.7954	4578165.059	**197**	521693.4347	4580347.2	**335**	524769.8291	4582995.194
60	523536.1851	4577973.974	**198**	521711.82	4580368.16	**336**	524794.3115	4583001.403
61	523402.4586	4577890.906	**199**	521733.4807	4580362.06	**337**	524820.526	4583004.246
62	523256.0489	4577782.373	**200**	521755.5111	4580360.62	**338**	524854.2718	4583014.795
63	523154.2605	4577686.697	**201**	521767.7669	4580362.45	**339**	524877.8587	4583025.228
64	522650.6878	4577519.831	**202**	521775.2981	4580370.16	**340**	524910.836	4583028.995
65	522504.2004	4577430.378	**203**	521783.1794	4580384.22	**341**	524950.6447	4583027.761
66	522244.7459	4577400.7	**204**	521786.5683	4580401.65	**342**	524992.1464	4583026.547
67	522198.4522	4577415.542	**205**	521791.6827	4580417.76	**343**	525043.0094	4583021.207
68	522115.6728	4577434.767	**206**	521799.5592	4580432.25	**344**	525122.7829	4583005.193
69	522048.6106	4577478.764	**207**	521806.2927	4580435.71	**345**	525187.191	4583000.01
70	522047.0952	4577482.505	**208**	521836.5704	4580416.59	**346**	525254.7194	4582976.649
71	522015.3525	4577534.849	**209**	521867.8545	4580420.34	**347**	525294.2016	4582971.61
72	521958.1017	4577567.638	**210**	521890.6387	4580426.95	**348**	525328.1134	4582967.768
73	521931.5605	4577640.974	**211**	521998.0165	4580440.04	**349**	525357.7241	4582969.803
74	521921.7034	4577667.913	**212**	522102.7813	4580459.45	**350**	525429.6905	4583025.95
75	521858.9985	4577764.362	**213**	522140.8624	4580461.16	**351**	525473.6921	4583045.65
76	521675.9333	4577876.93	**214**	522172.2196	4580458.56	**352**	525511.6806	4583055.402
77	521521.4209	4577998.575	**215**	522226.5696	4580481.2	**353**	525560.9042	4583053.81
78	521447.5603	4578056.037	**216**	522280.5109	4580502.57	**354**	525596.6638	4583049.538
79	521252.3685	4578206.03	**217**	522310.314	4580507.49	**355**	525634.3685	4583052.135
80	521131.8586	4578275.342	**218**	522335.4731	4580545.53	**356**	525692.148	4583044.784
81	521076.8777	4578306.643	**219**	522354.5244	4580582.16	**357**	525756.4976	4583044.68
82	521068.5915	4578311.863	**220**	522364.8274	4580623.08	**358**	525781.146	4583036.498
83	520978.9651	4578363.289	**221**	522364.3547	4580647.47	**359**	525820.9743	4583033.57
84	520936.4377	4578387.775	**222**	522364.568	4580665.68	**360**	525873.3839	4583040.949
85	520896.1178	4578410.99	**223**	522361.8281	4580683	**361**	525907.1591	4583048.959

86	520783.8834	4578481.079	**224**	522354.7919	4580705.78	**362**	525951.0834	4583057.932
87	520709.3095	4578528.805	**225**	522356.1873	4580731.62	**363**	525987.6283	4583082.177
88	520672.401	4578551.92	**226**	522357.5826	4580757.46	**364**	526034.5325	4583085.326
89	520612.898	4578588.454	**227**	522361.1871	4580775.28	**365**	526079.96	4583085.016
90	520571.4024	4578638.522	**228**	522365.56	4580799.89	**366**	526124.1571	4583089.569
91	520519.3728	4578691.556	**229**	522370.2929	4580830	**367**	526196.2808	4583087.644
92	520414.6797	4578756.426	**230**	522371.8053	4580845.68	**368**	526251.7113	4583053.358
93	520414.6734	4578758.673	**231**	522374.5291	4580866.46	**369**	526311.0409	4582998.867
94	520416.8869	4578773.66	**232**	522385.162	4580902.56	**370**	526367.1862	4582961.129
95	520417.5966	4578788.642	**233**	522397.5454	4580944.43	**371**	526384.3596	4582931.06
96	520416.8427	4578789.389	**234**	522407.907	4580972.93	**372**	526387.986	4582891.942
97	520415.3263	4578793.879	**235**	522409.4993	4581018.48	**373**	526399.2286	4582839.174
98	520407.0138	4578808.836	**236**	522401.8446	4581039.56	**374**	526433.0759	4582806.414
99	520399.4383	4578829.038	**237**	522381.9475	4581058.8	**375**	526467.8964	4582756.718
100	520393.1491	4578833.869	**238**	522374.4822	4581072.53	**376**	526505.2006	4582731.365
101	520362.5176	4578857.397	**239**	522367.7217	4581126.31	**377**	526535.3429	4582700.505
102	520299.2637	4578892.423	**240**	522366.714	4581140.27	**378**	526560.5669	4582649.627
103	520236.8268	4578904.233	**241**	522373.949	4581167.72	**379**	526588.8812	4582592.516
104	520205.2118	4578917.627	**242**	522382.1253	4581190.15	**380**	526625.6663	4582518.319
105	520173.5011	4578965.475	**243**	522416.084	4581227.62	**381**	526659.5837	4582469.778
106	520147.7182	4579044.797	**244**	522441.7783	4581252.44	**382**	526715.3864	4582427.546
107	520146.9517	4579050.038	**245**	522495.4878	4581317.02	**383**	526835.6791	4582408.681
108	520103.8651	4579133.805	**246**	522530.9793	4581365.5	**384**	526943.4358	4582422.279
109	520083.3938	4579195.914	**247**	522553.8396	4581388.9	**385**	526996.8781	4582410.286
110	520013.9828	4579201.164	**248**	522576.9943	4581404.6	**386**	527062.5086	4582395.558
111	520046.9559	4579279.894	**249**	522633.2025	4581415.97	**387**	527121.818	4582382.248
112	520046.2479	4579341.295	**250**	522689.7323	4581433.14	**388**	527178.4047	4582369.55
113	520022.4208	4579387.607	**251**	522708.1018	4581441.45	**389**	527276.5741	4582347.52
114	519991.9243	4579461.37	**252**	522729.1409	4581462.4	**390**	527360.4266	4582344.084
115	520005.171	4579459.99	**253**	522745.5509	4581475.27	**391**	527447.4407	4582343.473
116	520013.0466	4579465.373	**254**	522769.1914	4581481.04	**392**	527508.9992	4582323.834
117	520020.1223	4579471.275	**255**	522790.7497	4581483.83	**393**	527560.921	4582314.823
118	520033.2187	4579482.804	**256**	522851.0354	4581505.7	**394**	527616.6526	4582276.66
119	520046.9267	4579487.195	**257**	522896.787	4581530.57	**395**	527672.2281	4582233.444
120	520075.6226	4579499.697	**258**	522927.0138	4581546.29	**396**	527731.1781	4582176.965
121	520091.106	4579510.724	**259**	522962.602	4581559.37	**397**	527775.159	4582096.181
122	520103.7528	4579515.367	**260**	523002.6554	4581573.59	**398**	527751.2105	4582062.037
123	520116.6761	4579518.956	**261**	523046.3233	4581575.2	**399**	527720.1257	4582041.772
124	520131.6732	4579526.273	**262**	523072.5961	4581581.55	**400**	527707.3022	4582014.962
125	520145.083	4579533.571	**263**	523114.7103	4581584.94	**401**	527738.7477	4581949.706
126	520150.7872	4579543.691	**264**	523147.4174	4581593.78	**402**	527759.4522	4581898.085
127	520123.6961	4579552.64	**265**	523186.5592	4581595.29	**403**	527770.4618	4581861.169
128	520122.6013	4579555.802	**266**	523240.1192	4581631.37	**404**	527769.6233	4581842.109
129	520134.8492	4579572.083	**267**	523279.9938	4581706.97	**405**	527766.7538	4581815.617

130	520178.7723	4579617.834	**268**	523329.8484	4581767.69	**406**	527757.5961	4581783.76
131	520194.2039	4579633.358	**269**	523371.306	4581801.34	**407**	527757.2196	4581770.526
132	520222.0692	4579642.647	**270**	523406.7658	4581836.04	**408**	527782.9485	4581696.208
133	520283.7555	4579664.534	**271**	523431.9112	4581866.38	**409**	527795.9157	4581673.074
134	520287.4058	4579669.341	**272**	523445.4853	4581890.37	**410**	527801.7807	4581623.398
135	520283.3356	4579697.862	**273**	523447.8727	4581900.96	**411**	527798.9478	4581593.731
136	520281.609	4579712.948	**274**	523525.7393	4581983.39	**412**	527793.1725	4581543.922
137	520286.9599	4579720.539	**275**	523559.0441	4582021.91	**413**	527792.669	4581506.531
138	520300.6378	4579727.23	**276**	523586.3305	4582143.9			

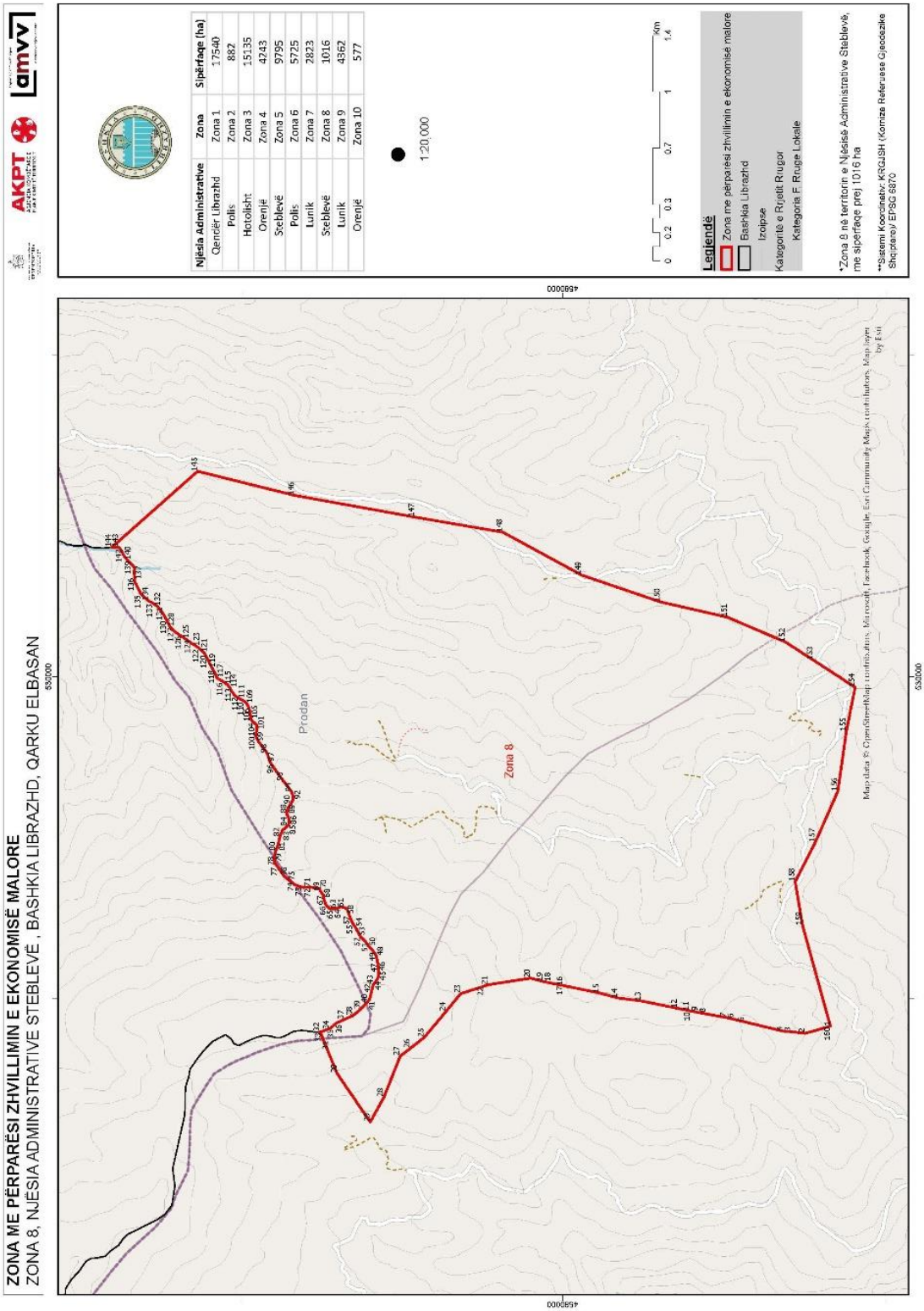
ZONA ME PËRPARËSI ZHVILLIMIN E EKONOMISË MALORE
ZONA 8, NJËSIA ADMINISTRATIVE STEBLEVË , BASHKIA LIBRAZHD, QARKU ELBASAN
Njësia Administrative | Zona | Sipërfaqe (ha)
Qendër Librazhd | Zona 1 | 17540
Polis | Zona 2 | 882
Hotolisht | Zona 3 | 15135
Orenjë | Zona 4 | 4243
Steblevë | Zona 5 | 9795
Polis | Zona 6 | 5725
Lunik | Zona 7 | 2823
Steblevë | Zona 8 | 1016
Lunik | Zona 9 | 4362
Orenjë | Zona 10 | 577
1:20,000
Km
Legjendë
Zona me përparësi zhvillimin e ekonomisë malore
Bashkia Librazhd
Izoipse
Kategoritë e Rrjetit Rrugor
Kategoria F. Rruge Lokale
*Zona 8 në territorin e Njësisë Administrative Steblevë, me sipërfaqe prej 1016 ha
**Sistemi Koordinativ: KRGJSH (Komiza Referuese Gjeodezike Shqiptare)/ EPSG 6870
Prodan
Zona 8
630000
4580000

Zona 8 Njësia Administrative Steblevë								
Nr.	Koordinata X	Koordinata Y	Nr.	Koordinata X	Koordinata Y	Nr.	Koordinata X	Koordinata Y
1	527828.478	4578336.595	55	528461.029	4581300.748	108	529816.1618	4581952.462
2	527784.0346	4578492.508	56	528483.1236	4581312.116	109	529836.6386	4581966.457
3	527793.4708	4578580.933	57	528499.4529	4581318.655	110	529850.2247	4581981.43
4	527797.0409	4578630.383	58	528521.5842	4581326.848	111	529863.6704	4582008.574
5	527854.7735	4578868.797	59	528542.6693	4581333.97	112	529881.3611	4582034.708
6	527876.9782	4578960.262	60	528559.5155	4581341.573	113	529906.016	4582053.514
7	527882.149	4578984.25	61	528565.6757	4581358.049	114	529932.3069	4582068.105
8	527908.651	4579131.156	62	528570.1875	4581379.798	115	529950.6672	4582082.076
9	527919.7036	4579189.62	63	528560.3887	4581403.498	116	529969.9332	4582109.287
10	527922.6503	4579205.36	64	528557.1883	4581423.017	117	529992.2395	4582148.175
11	527924.8712	4579214.356	65	528558.3132	4581445.809	118	530021.0579	4582158.495
12	527938.8848	4579284.814	66	528580.2673	4581469.346	119	530056.2012	4582178.897
13	527984.6278	4579510.429	67	528614.5194	4581481.912	120	530114.3228	4582207.794
14	528003.6108	4579656.547	68	528646.689	4581489.349	121	530150.0768	4582227.786
15	528033.9909	4579771.251	69	528668.9974	4581506.375	122	530173.5817	4582254.517
16	528080.4852	4579995.356	70	528682.999	4581509.162	123	530190.2448	4582277.993
17	528083.4227	4580013.341	71	528692.1486	4581567.203	124	530209.4803	4582307.849
18	528102.6197	4580103.284	72	528690.3112	4581609.262	125	530236.0561	4582343.612
19	528106.3117	4580120.522	73	528699.4629	4581641.648	126	530262.0419	4582384.659
20	528126.3034	4580199.233	74	528709.7583	4581666.638	127	530281.3139	4582411.34
21	528085.4393	4580463.426	75	528730.1008	4581692.274	128	530311.1499	4582439.731
22	528076.3205	4580488.852	76	528759.833	4581729.659	129	530333.2507	4582450.57
23	528029.9064	4580633.948	77	528820.728	4581772.168	130	530352.7181	4582460.32
24	527919.8138	4580724.133	78	528844.8597	4581790.438	131	530395.837	4582484.102
25	527757.6822	4580860.545	79	528877.6526	4581791.875	132	530436.7295	4582517.383
26	527691.2143	4580944.907	80	528917.9812	4581782.286	133	530456.5185	4582545.129
27	527642.8669	4581008.371	81	528950.9777	4581768.174	134	530471.0224	4582572.285
28	527386.9247	4581109.985	82	529005.5903	4581756.837	135	530514.1246	4582619.369
29	527232.5219	4581194.765	83	529045.4631	4581740.892	136	530587.297	4582657.341
30	527534.6401	4581401.817	84	529070.6793	4581711.02	137	530648.3527	4582661.981
31	527744.7619	4581487.228	85	529083.488	4581701.642	138	530677.9881	4582659.343
32	527792.669	4581506.531	86	529099.398	4581698.651	139	530699.1035	4582677.858
33	527792.6023	4581501.58	87	529119.4861	4581700.47	140	530726.0025	4582705.306
34	527804.5968	4581471.026	88	529150.5452	4581714.587	141	530747.0374	4582722.674
35	527814.9216	4581444.953	89	529179.2028	4581707.509	142	530771.8391	4582735.041
36	527847.6606	4581404.33	90	529206.9414	4581692.051	143	530803.8832	4582755.52
37	527868.8321	4581357.802	91	529221.2716	4581681.951	144	530803.3521	4582801.553
38	527893.5301	4581303.524	92	529236.2209	4581673.241	145	531277.1103	4582267.229
39	527929.829	4581258.586	93	529259.4836	4581675.097	146	531126.468	4581663.728
40	527967.6835	4581223.358	94	529283.2083	4581682.779	147	530991.8032	4580917.136
41	527992.2396	4581200.505	95	529351.9302	4581734.903	148	530897.8015	4580371.6

42	528034.7489	4581189.437	**96**	529430.1274	4581791.369	**149**	530631.2293	4579881.385
43	528085.6944	4581176.172	**97**	529469.5181	4581817.224	**150**	530464.937	4579392.327
44	528115.0555	4581153.349	**98**	529523.8093	4581835.843	**151**	530369.4472	4578975.724
45	528142.7162	4581142.964	**99**	529597.2872	4581888.551	**152**	530215.9934	4578615.764
46	528172.1627	4581144.365	**100**	529633.5764	4581908.02	**153**	530103.3694	4578442.533
47	528204.9686	4581145.926	**101**	529673.3577	4581900.012	**154**	529934.4334	4578182.688
48	528265.2932	4581157.728	**102**	529696.651	4581899.223	**155**	529661.584	4578236.853
49	528295.7499	4581178.188	**103**	529706.6308	4581905.688	**156**	529288.4545	4578289.862
50	528322.9769	4581203.374	**104**	529721.2019	4581927.023	**157**	528971.6372	4578429.485
51	528353.879	4581225.371	**105**	529738.0176	4581937.272	**158**	528726.6138	4578555.609
52	528385.0105	4581256.202	**106**	529765.501	4581940.235	**159**	528454.921	4578509.494
53	528415.8488	4581272.18	**107**	529791.8958	4581945.831	**160**	527828.478	4578336.595
54	528446.3421	4581289.466						

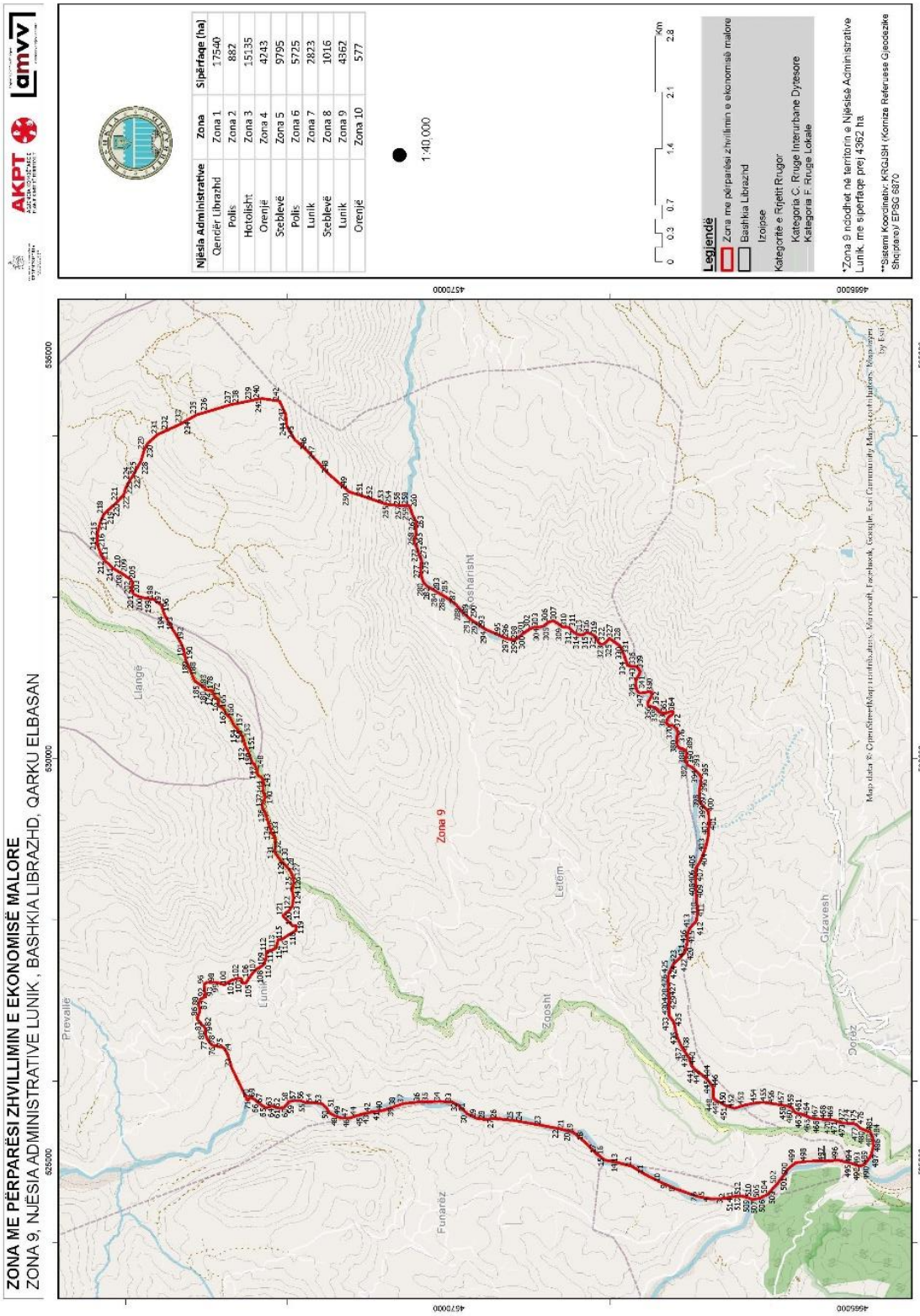
ZONA ME PËRPARËSI ZHVILLIMIN E EKONOMISË MALORE
ZONA 9, NJËSIA ADMINISTRATIVE LUNIK , BASHKIA LIBRAZHD, QARKU ELBASAN
AKPT
amvv
Njësia Administrative | Zona | Sipërfaqe (ha)
Qendër Librazhd | Zona 1 | 17540
Polis | Zona 2 | 882
Hotolisht | Zona 3 | 15135
Orenjë | Zona 4 | 4243
Steblevë | Zona 5 | 9795
Polis | Zona 6 | 5725
Lunik | Zona 7 | 2823
Steblevë | Zona 8 | 1016
Lunik | Zona 9 | 4362
Orenjë | Zona 10 | 577
1:40,000
0 0.3 0.7 1.4 2.1 2.8 Km
Legjendë
Zona me përparësi zhvillimin e ekonomisë malore
Bashkia Librazhd
Izolpse
Kategorite e Rrjetit Rrugor
Kategoria C. Rruge Interurbane Dytesore
Kategoria F. Rruge Lokale
*Zona 9 ndodhet në territorin e Njësisë Administrative Lunik, me sipërfaqe prej 4362 ha
**Sistemi Koordinativ: KRGJSH (Koniza Referuese Gjeodezike Shqiptare)/ EPSG 6870
Zona 9
Prevallë
Lunik
Llangë
Zgosht
Letëm
Gizavesh
Funarëz
Dorëz
Map data © OpenStreetMap contributors, Microsoft, Facebook, Google, Esri Community Maps contributors, Map layer by Esri

Zona 9 Njësia Administrative Lunik								
Nr.	Koordinata X	Koordinata Y	Nr.	Koordinata X	Koordinata Y	Nr.	Koordinata X	Koordinata Y
1	524567.2659	4566500.468	**173**	530794.9919	4572913.028	**344**	530932.3327	4567684.555
2	524554.968	4566573.953	**174**	530826.548	4572924.407	**345**	530894.6758	4567685.896
3	524549.6002	4566602.445	**175**	530838.5717	4572928.206	**346**	530835.2766	4567664.639
4	524545.2912	4566763.737	**176**	530845.3344	4572930.483	**347**	530812.8068	4567636.038
5	524568.9529	4566893.61	**177**	530845.3217	4572933.482	**348**	530815.9522	4567604.544
6	524574.8815	4566922.139	**178**	530849.6966	4572966.484	**349**	530818.3032	4567582.798
7	524574.879	4566922.889	**179**	530851.1125	4572987.479	**350**	530826.7737	4567538.574
8	524665.8618	4567187.275	**180**	530851.0394	4573004.721	**351**	530826.2048	4567495.061
9	524713.6912	4567295.467	**181**	530851.0362	4573005.47	**352**	530785.5855	4567484.386
10	524749.5675	4567375.109	**182**	530852.5379	4573006.226	**353**	530748.5919	4567506.736
11	524853.5339	4567582.513	**183**	530869.0444	4573017.54	**354**	530716.8823	4567526.106
12	524948.6537	4567732.871	**184**	530878.0485	4573023.576	**355**	530694.9908	4567538.767
13	524991.7386	4567904.802	**185**	530917.6931	4573079.216	**356**	530661.8575	4567538.628
14	524997.6724	4567931.077	**186**	530933.3957	4573102.521	**357**	530649.1729	4567510.818
15	525027.2995	4568074.453	**187**	530964.0548	4573147.628	**358**	530637.3168	4567465.006
16	525082.7815	4568143.655	**188**	531025.6468	4573173.377	**359**	530632.1339	4567443.979
17	525105.2645	4568174.487	**189**	531128.552	4573215.795	**360**	530607.4286	4567409.367
18	525262.0891	4568331.8	**190**	531226.9447	4573257.445	**361**	530572.1206	4567388.963
19	525367.0622	4568458.18	**191**	531347.9901	4573280.453	**362**	530562.4507	4567360.415
20	525375.9849	4568490.464	**192**	531458.3904	4573328.904	**363**	530562.6396	4567315.403
21	525410.1773	4568617.346	**193**	531585.2057	4573408.91	**364**	530583.98	4567254.726
22	525413.134	4568633.107	**194**	531778.8521	4573519.192	**365**	530584.1059	4567224.718
23	525456.7614	4568860.525	**195**	531808.1567	4573528.315	**366**	530553.9773	4567226.092
24	525505.4958	4569133.706	**196**	531816.4234	4573530.6	**367**	530513.0921	4567278.436
25	525515.8308	4569192.243	**197**	531902.8321	4573557.963	**368**	530476.8482	4567301.54
26	525539.1855	4569402.323	**198**	531974.6509	4573651.974	**369**	530441.4266	4567308.144
27	525542.8103	4569442.085	**199**	531987.0032	4573751.719	**370**	530415.9293	4567282.531
28	525526.617	4569551.525	**200**	532006.9711	4573830.509	**371**	530409.4055	4567221.736
29	525543.5581	4569658.079	**201**	532037.5016	4573902.599	**372**	530375.6804	4567182.584
30	525597.362	4569771.511	**202**	532091.5465	4573931.32	**373**	530371.9339	4567178.067
31	525616.866	4569791.078	**203**	532141.2358	4573924.044	**374**	530337.3241	4567170.421
32	525707.6281	4569883.641	**204**	532183.395	4573918.234	**375**	530321.5222	4567167.354
33	525743.4938	4569959.511	**205**	532219.4356	4573934.884	**376**	530312.4792	4567168.817
34	525752.7785	4570101.279	**206**	532221.6894	4573935.643	**377**	530266.5142	4567175.378
35	525748.4842	4570251.245	**207**	532242.5995	4573970.964	**378**	530258.9835	4567175.347
36	525746.6286	4570350.224	**208**	532291.9492	4574040.139	**379**	530258.2304	4567175.344
37	525725.5759	4570556.366	**209**	532306.1307	4574065.685	**380**	530240.1537	4567176.019
38	525692.8466	4570658.982	**210**	532353.1454	4574152.089	**381**	530215.2995	4567176.666
39	525686.0061	4570677.704	**211**	532378.6083	4574178.435	**382**	530202.5005	4567175.863
40	525639.5869	4570820.761	**212**	532457.2395	4574260.481	**383**	530173.1403	4567173.49
41	525634.9493	4570855.237	**213**	532533.0171	4574307.288	**384**	530171.6342	4567173.484

42	525620.255	4570966.91	**214**	532668.214	4574357.361	**385**	530167.1158	4567173.465
43	525591.2633	4571077.782	**215**	532763.7861	4574351.795	**386**	530165.6128	4567172.709
44	525575.9967	4571138.463	**216**	532801.4159	4574348.967	**387**	530130.3211	4567147.806
45	525570.6728	4571154.19	**217**	532912.1331	4574321.736	**388**	530118.5015	4567092.24
46	525547.0984	4571223.089	**218**	533029.7311	4574270.554	**389**	530095.2833	4567061.385
47	525548.2167	4571333.312	**219**	533082.657	4574213.083	**390**	530047.8518	4567058.188
48	525572.7611	4571416.625	**220**	533175.6462	4574114.572	**391**	529982.2754	4567072.173
49	525580.2451	4571428.647	**221**	533193.0323	4574096.663	**392**	529924.3935	4567046.427
50	525616.1757	4571484.257	**222**	533270.8605	4574023.566	**393**	529887.0134	4566979.502
51	525668.761	4571512.184	**223**	533352.9707	4574001.456	**394**	529818.0212	4566907.947
52	525683.0051	4571527.98	**224**	533456.3063	4573944.967	**395**	529769.7219	4566873.968
53	525722.7372	4571572.356	**225**	533511.3914	4573909.993	**396**	529685.9143	4566885.308
54	525736.6336	4571686.368	**226**	533516.6787	4573905.52	**397**	529593.7106	4566901.621
55	525735.5655	4571775.585	**227**	533518.1869	4573904.777	**398**	529456.3717	4566894.39
56	525760.9331	4571837.903	**228**	533688.6569	4573811.872	**399**	529377.9672	4566812.298
57	525762.1356	4571923.376	**229**	533826.5343	4573771.287	**400**	529334.5259	4566783.752
58	525746.8719	4571983.3	**230**	533905.7234	4573731.181	**401**	529198.8531	4566778.201
59	525711.4165	4572007.166	**231**	534020.7038	4573599.795	**402**	529051.4004	4566785.956
60	525679.6818	4572043.04	**232**	534076.9682	4573474.88	**403**	528898.8164	4566820.396
61	525667.4822	4572087.98	**233**	534154.5102	4573305.836	**404**	528725.9999	4566888.136
62	525672.6125	4572126.983	**234**	534194.7169	4573236.312	**405**	528636.2575	4566944.47
63	525694.2273	4572186.286	**235**	534262.984	4573120.444	**406**	528585.0505	4566943.519
64	525676.6806	4572253.697	**236**	534301.2289	4572988.69	**407**	528584.2974	4566943.516
65	525684.8288	4572290.46	**237**	534388.4029	4572694.491	**408**	528471.3372	4566942.323
66	525735.765	4572357.362	**238**	534396.1051	4572657.044	**409**	528272.5423	4566936.298
67	525769.4827	4572398.714	**239**	534439.2709	4572440.592	**410**	528118.9789	4566918.448
68	525791.2021	4572428.029	**240**	534460.8316	4572337.237	**411**	528039.1079	4566929.394
69	525797.9429	4572437.049	**241**	534463.9413	4572316.26	**412**	527986.3601	4566937.444
70	525795.587	4572464.778	**242**	534431.1203	4572095.69	**413**	527906.2482	4567011.41
71	525773.7004	4572482.693	**243**	534268.1612	4572021.447	**414**	527902.4685	4567015.146
72	525762.3808	4572491.649	**244**	534125.2404	4572006.53	**415**	527886.6251	4567022.588
73	526166.7706	4572688.197	**245**	533955.6045	4571910.52	**416**	527836.0742	4567047.152
74	526349.6506	4572743.573	**246**	533814.1026	4571751.664	**417**	527766.7939	4567046.138
75	526417.4898	4572788.112	**247**	533703.1876	4571649.932	**418**	527744.9548	4567046.055
76	526449.1957	4572929.965	**248**	533532.3195	4571491.69	**419**	527734.406	4567047.515
77	526504.2489	4572980.19	**249**	533327.1728	4571256.811	**420**	527674.1114	4567060.04
78	526525.9779	4572988.606	**250**	533306.2051	4571233.471	**421**	527604.0242	4567073.278
79	526562.7342	4573007.082	**251**	533252.05	4571060.766	**422**	527533.0028	4567134.527
80	526604.5484	4573015.573	**252**	533208.9566	4570937.596	**423**	527457.3879	4567216.015
81	526643.0699	4573009.044	**253**	533160.668	4570797.905	**424**	527451.3464	4567220.494
82	526679.8197	4573029.188	**254**	533151.0128	4570769.366	**425**	527335.9145	4567277.076
83	526701.4809	4573055.947	**255**	533148.1352	4570740.109	**426**	527220.6666	4567284.896
84	526748.1994	4573096.137	**256**	533137.4763	4570601.335	**427**	527054.2784	4567274.524
85	526786.6162	4573117.955	**257**	533137.572	4570580.339	**428**	527045.9976	4567273.743

86	526810.1041	4573103.035	**258**	533140.192	4570500.864	**429**	526974.4576	4567273.478
87	526885.516	4573078.302	**259**	533128.9318	4570494.064	**430**	526936.0519	4567273.336
88	526937.3349	4573096.835	**260**	533109.4224	4570480.477	**431**	526926.265	4567272.549
89	526974.1764	4573091.97	**261**	533074.8516	4570468.322	**432**	526910.4509	4567272.491
90	527019.4237	4573077.131	**262**	533006.4624	4570444.015	**433**	526806.5323	4567271.358
91	527031.2269	4573053.83	**263**	532935.8891	4570403.201	**434**	526740.4619	4567217.1
92	527043.0487	4573025.527	**264**	532866.6208	4570406.637	**435**	526678.013	4567201.867
93	527051.4734	4573010.551	**265**	532812.4173	4570407.893	**436**	526538.0612	4567169.097
94	527078.2478	4573012.319	**266**	532783.8101	4570408.514	**437**	526430.5582	4567117.691
95	527133.4391	4573024.196	**267**	532774.7672	4570410.723	**438**	526376.4677	4567081.485
96	527203.7193	4573029.461	**268**	532725.7924	4570421.001	**439**	526299.088	4567029.439
97	527228.9571	4572994.539	**269**	532678.3435	4570426.787	**440**	526196.0404	4566994.557
98	527227.4707	4572944.509	**270**	532663.3259	4570418.47	**441**	526155.4817	4566964.402
99	527229.3504	4572889.489	**271**	532626.5227	4570400.308	**442**	526147.2247	4566956.87
100	527196.2856	4572779.31	**272**	532560.3862	4570376.765	**443**	526106.7812	4566894.456
101	527251.8285	4572697.809	**273**	532519.0327	4570366.082	**444**	526028.0201	4566806.395
102	527280.6656	4572596.197	**274**	532463.4406	4570341.087	**445**	525974.7264	4566756.688
103	527272.4025	4572567.817	**275**	532458.9342	4570338.817	**446**	525913.0785	4566726.458
104	527213.885	4572549.255	**276**	532370.0609	4570349.67	**447**	525851.3236	4566726.239
105	527215.6899	4572514.243	**277**	532355.7622	4570348.856	**448**	525797.8422	4566729.051
106	527279.4483	4572474.46	**278**	532355.0095	4570348.853	**449**	525768.5744	4566699.687
107	527339.8719	4572431.329	**279**	532273.7337	4570343.993	**450**	525699.0113	4566564.393
108	527388.5915	4572384.82	**280**	532193.3069	4570317.39	**451**	525696.0173	4566559.13
109	527427.3496	4572316.593	**281**	532176.0501	4570304.566	**452**	525666.9836	4566462.992
110	527455.9325	4572283.349	**282**	532140.7938	4570276.663	**453**	525706.5833	4566339.333
111	527531.0235	4572263.308	**283**	532069.0753	4570152.612	**454**	525737.2683	4566181.127
112	527609.5101	4572258.394	**284**	532059.3621	4570136.071	**455**	525742.0629	4566103.111
113	527643.9183	4572151.691	**285**	532037.7004	4570097.729	**456**	525718.4564	4565962.716
114	527698.9451	4572125.843	**286**	532005.569	4570043.593	**457**	525703.0734	4565839.605
115	527753.9127	4572115.63	**287**	531909.0435	4569910.431	**458**	525700.1267	4565820.836
116	527754.0519	4572079.15	**288**	531827.2787	4569844.078	**459**	525675.5195	4565750.216
117	527777.7218	4572045.365	**289**	531746.36	4569755.98	**460**	525659.7312	4565741.907
118	527867.2324	4571894.572	**290**	531734.3707	4569743.179	**461**	525619.1316	4565720.754
119	527927.4234	4571886.985	**291**	531729.8769	4569737.91	**462**	525602.6795	4565686.93
120	527929.8489	4571936.505	**292**	531714.9188	4569715.345	**463**	525594.5944	4565629.873
121	528052.8235	4572054.401	**293**	531604.9763	4569549.124	**464**	525570.6965	4565571.26
122	528122.6161	4571973.24	**294**	531594.5345	4569526.579	**465**	525546.0162	4565520.898
123	528179.9757	4571936.818	**295**	531515.5014	4569349.239	**466**	525534.949	4565454.826
124	528286.3009	4571920.945	**296**	531493.1302	4569299.642	**467**	525533.5503	4565424.055
125	528363.8746	4571941.604	**297**	531483.5346	4569255.351	**468**	525530.7212	4565371.517
126	528468.7499	4571920.353	**298**	531472.4525	4569206.552	**469**	525526.4513	4565300.214
127	528536.7169	4571931.043	**299**	531479.3806	4569171.331	**470**	525524.2967	4565270.191
128	528602.0064	4571957.357	**300**	531535.4104	4569098.072	**471**	525522.163	4565234.163
129	528685.4305	4572028.042	**301**	531537.6756	4569096.582	**472**	525487.8356	4565141.742

130	528732.3063	4572080.342	**302**	531612.675	4568989.652	**473**	525486.3448	4565137.235
131	528844.4683	4572158.958	**303**	531631.7348	4568934.982	**474**	525480.5572	4565068.926
132	528998.8406	4572146.543	**304**	531630.5059	4568871.223	**475**	525478.5596	4564993.875
133	529048.4435	4572170.192	**305**	531645.7723	4568823.286	**476**	525462.8925	4564950.295
134	529079.7056	4572201.586	**306**	531690.4347	4568767.977	**477**	525439.6164	4564928.451
135	529118.9185	4572206.954	**307**	531709.5185	4568708.055	**478**	525420.0936	4564910.373
136	529335.7386	4572275.573	**308**	531672.8869	4568647.89	**479**	525407.4209	4564872.056
137	529393.1441	4572309.679	**309**	531631.7178	4568592.206	**480**	525397.709	4564848.758
138	529429.7406	4572315.038	**310**	531628.1942	4568536.684	**481**	525383.5165	4564814.188
139	529479.531	4572291.789	**311**	531626.7731	4568517.176	**482**	525371.5706	4564783.378
140	529524.08	4572271.124	**312**	531590.0423	4568479.512	**483**	525368.5704	4564779.615
141	529555.4138	4572284.28	**313**	531557.0792	4568441.115	**484**	525303.8899	4564749.372
142	529597.1884	4572302.689	**314**	531531.7327	4568382.498	**485**	525287.3196	4564748.564
143	529644.279	4572300.275	**315**	531533.4107	4568342.75	**486**	525189.4045	4564743.722
144	529741.065	4572298.065	**316**	531547.814	4568320.309	**487**	525106.4625	4564765.95
145	529767.1351	4572319.017	**317**	531560.7052	4568299.362	**488**	525074.795	4564774.096
146	529793.1305	4572358.208	**318**	531559.2984	4568276.478	**489**	524970.5607	4564854.787
147	529824.4314	4572379.182	**319**	531532.4828	4568209.227	**490**	524959.9168	4564883.268
148	529874.1371	4572376.78	**320**	531503.2569	4568176.845	**491**	524956.8703	4564893.013
149	529923.7141	4572405.646	**321**	531484.4684	4568168.513	**492**	524949.2731	4564911.748
150	529960.2025	4572437.064	**322**	531456.6575	4568157.141	**493**	524952.2554	4564920.764
151	530106.4548	4572489.78	**323**	531418.3954	4568124.72	**494**	524980.5953	4565004.159
152	530142.9637	4572515.987	**324**	531419.3102	4568087.218	**495**	524988.776	4565034.955
153	530270.9808	4572550.392	**325**	531430.6791	4568070.014	**496**	525023.6961	4565176.154
154	530365.329	4572620.16	**326**	531447.3418	4568047.582	**497**	525011.0594	4565346.454
155	530367.3099	4572617.368	**327**	531490.417	4568011.762	**498**	525010.3077	4565565.564
156	530368.0687	4572615.872	**328**	531453.751	4567958.344	**499**	524990.9831	4565709.569
157	530389.0481	4572637.7	**329**	531393.8516	4567879.32	**500**	524916.1097	4565798.605
158	530410.027	4572659.528	**330**	531336.7501	4567849.818	**501**	524827.0246	4565859.079
159	530450.574	4572680.688	**331**	531289.3822	4567833.111	**502**	524723.5616	4565939.765
160	530509.1523	4572708.67	**332**	531288.6292	4567833.108	**503**	524656.3195	4566001.064
161	530513.6422	4572714.686	**333**	531278.1034	4567829.312	**504**	524602.6789	4566049.655
162	530550.3568	4572752.323	**334**	531211.1861	4567805.77	**505**	524554.152	4566145.532
163	530554.8686	4572753.092	**335**	531156.3037	4567785.281	**506**	524548.7889	4566172.525
164	530609.6709	4572784.058	**336**	531154.0801	4567777.02	**507**	524534.2236	4566248.258
165	530622.419	4572794.606	**337**	531143.6728	4567745.469	**508**	524535.7299	4566248.263
166	530634.4145	4572805.152	**338**	531140.9461	4567678.692	**509**	524547.7046	4566270.812
167	530653.0496	4572847.21	**339**	531110.2103	4567646.304	**510**	524558.9287	4566292.609
168	530665.0798	4572849.51	**340**	531078.6444	4567631.916	**511**	524564.8754	4566315.888
169	530680.8692	4572852.575	**341**	531045.47	4567641.526	**512**	524581.9879	4566378.22
170	530734.292	4572853.55	**342**	530996.3835	4567674.325	**513**	524572.6213	4566475.726
171	530738.7846	4572858.817	**343**	530957.9416	4567683.163	**514**	524567.2659	4566500.468
172	530764.2262	4572892.658						

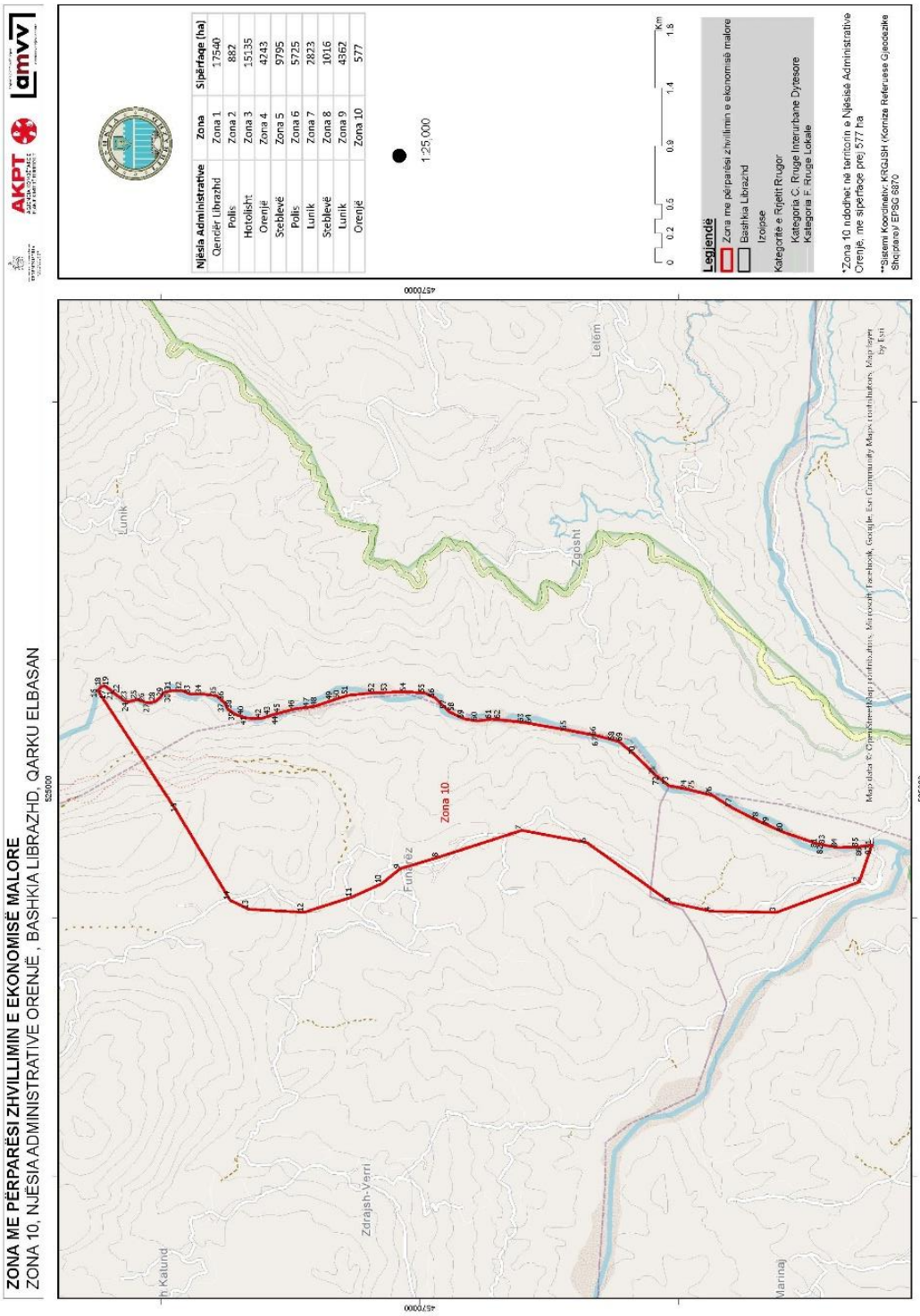
ZONA ME PËRPARËSI ZHVILLIMIN E EKONOMISË MALORE
ZONA 10, NJËSIA ADMINISTRATIVE ORENJË , BASHKIA LIBRAZHD, QARKU ELBASAN
AKPT
amvv
Njësia Administrative | Zona | Sipërfaqe (ha)
Qendër Librazhd | Zona 1 | 17540
Polis | Zona 2 | 882
Hotolisht | Zona 3 | 15135
Orenjë | Zona 4 | 4243
Steblevë | Zona 5 | 9795
Polis | Zona 6 | 5725
Lunik | Zona 7 | 2823
Steblevë | Zona 8 | 1016
Lunik | Zona 9 | 4362
Orenjë | Zona 10 | 577
1:25,000
0 0.2 0.5 0.9 1.4 1.8 Km
Legjendë
Zona me përparësi zhvillimin e ekonomisë malore
Bashkia Librazhd
Izoipse
Kategoritë e Rrjetit Rrugor
Kategoria C. Rruge Interurbane Dytesore
Kategoria F. Rruge Lokale
*Zona 10 ndodhet në territorin e Njësisë Administrative Orenjë, me sipërfaqe prej 577 ha
**Sistemi Koordinativ: KRGJSH (Komiza Referuese Gjeodezike Shqiptare)/ EPSG 6870
Lunik
Letëm
Zgosht
Zona 10
Funarëz
Zdrajsh-Verri
Marinaj
525000
4570000

Zona 10 Njësia Administrative Orenjë								
Nr.	Koordinata X	Koordinata Y	Nr.	Koordinata X	Koordinata Y	Nr.	Koordinata X	Koordinata Y
1	524567.2659	4566500.468	**30**	525746.8719	4571983.3	**59**	525543.558	4569658.079
2	524279.5174	4566598.209	**31**	525762.1356	4571923.376	**60**	525526.617	4569551.525
3	524042.8914	4567240.222	**32**	525760.9331	4571837.903	**61**	525542.81	4569442.085
4	524051.4475	4567741.782	**33**	525735.5655	4571775.585	**62**	525539.186	4569402.323
5	524119.4486	4568057.769	**34**	525736.6336	4571686.368	**63**	525515.831	4569192.243
6	524584.7735	4568707.86	**35**	525722.7372	4571572.356	**64**	525505.496	4569133.706
7	524679.2817	4569210.41	**36**	525683.0051	4571527.98	**65**	525456.761	4568860.525
8	524471.3031	4569852.752	**37**	525668.761	4571512.184	**66**	525413.134	4568633.107
9	524381.8864	4570152.599	**38**	525616.1757	4571484.257	**67**	525410.177	4568617.346
10	524265.6326	4570294.536	**39**	525580.2451	4571428.647	**68**	525375.985	4568490.464
11	524162.7148	4570522.59	**40**	525572.7611	4571416.625	**69**	525367.062	4568458.18
12	524043.822	4570893.736	**41**	525548.2167	4571333.312	**70**	525262.089	4568331.8
13	524067.5247	4571323.832	**42**	525547.0984	4571223.089	**71**	525105.265	4568174.487
14	524137.503	4571467.913	**43**	525570.6728	4571154.19	**72**	525082.782	4568143.655
15	524820.5117	4571876.947	**44**	525575.9967	4571138.463	**73**	525027.3	4568074.453
16	525762.3808	4572491.649	**45**	525591.2633	4571077.782	**74**	524997.672	4567931.077
17	525773.7004	4572482.693	**46**	525620.255	4570966.91	**75**	524991.739	4567904.802
18	525795.587	4572464.778	**47**	525634.9493	4570855.237	**76**	524948.654	4567732.871
19	525797.9429	4572437.049	**48**	525639.5869	4570820.761	**77**	524853.534	4567582.513
20	525791.2021	4572428.029	**49**	525686.0061	4570677.704	**78**	524749.568	4567375.109
21	525769.4827	4572398.714	**50**	525692.8466	4570658.982	**79**	524713.691	4567295.467
22	525735.765	4572357.362	**51**	525725.5759	4570556.366	**80**	524665.862	4567187.275
23	525684.8288	4572290.46	**52**	525746.6286	4570350.224	**81**	524574.879	4566922.889
24	525676.6806	4572253.697	**53**	525748.4842	4570251.245	**82**	524574.882	4566922.139
25	525694.2273	4572186.286	**54**	525752.7785	4570101.279	**83**	524568.953	4566893.61
26	525672.6125	4572126.983	**55**	525743.4938	4569959.511	**84**	524545.291	4566763.737
27	525667.4822	4572087.98	**56**	525707.6281	4569883.641	**85**	524549.6	4566602.445
28	525679.6818	4572043.04	**57**	525616.866	4569791.078	**86**	524554.968	4566573.953
29	525711.4165	4572007.166	**58**	525597.362	4569771.511	**87**	524567.266	4566500.468

VENDIM
Nr. 179, datë 19.3.2026

PËR SHPALLJEN E DISA ZONAVE ME PËRPARËSI ZHVILLIMIN E EKONOMISË MALORE NË BASHKINË HIMARË

Në mbështetje të nenit 100 të Kushtetutës dhe të pikës 1, të nenit 4, të ligjit nr. 20/2025, "Për paketën e maleve", me propozimin e ministrit të Shtetit për Pushtetin Vendor, Këshilli i Ministrave

VENDOSI:

1. Shpalljen "Zonë me përparësi zhvillimin e ekonomisë malore" në territorin e Bashkisë Himarë të zonave, si më poshtë vijon:

a) Zona nr. 1, fshati Palasë, pjesë e Njësisë Administrative Himarë, Bashkia Himarë, qarku Vlorë, me sipërfaqe 17 (shtatëmbëdhjetë) ha, sipas hartës në sistemin KRGJSH;

b) Zona nr. 2, fshatrat Palasë, Gjilekë dhe Dhërmi, pjesë e Njësisë Administrative Himarë, Bashkia Himarë, qarku Vlorë, me sipërfaqe 304 (treqind e katër) ha, sipas hartës në sistemin KRGJSH;

c) Zona nr. 3, fshati Iliaz, pjesë e Njësisë Administrative Himarë, Bashkia Himarë, qarku Vlorë, me sipërfaqe 45 (dyzet e pesë) ha, sipas hartës në sistemin KRGJSH;

ç) Zona nr. 4, fshati Vuno, pjesë e Njësisë Administrative Himarë, Bashkia Himarë, qarku Vlorë, me sipërfaqe 83 (tetëdhjetë e tre) ha, sipas hartës në sistemin KRGJSH;

d) Zona nr. 5, Himarë, pjesë e Njësisë Administrative Himarë, Bashkia Himarë, qarku Vlorë, me sipërfaqe 120 (njëqind e njëzet) ha, sipas hartës në sistemin KRGJSH;

dh) Zona nr. 6, Himarë dhe fshati Pilur, pjesë e Njësisë Administrative Himarë, Bashkia Himarë, qarku Vlorë, me sipërfaqe 2211 (dy mijë e dyqind e njëmbëdhjetë) ha, sipas hartës në sistemin KRGJSH;

e) Zona nr. 7, Himarë dhe fshati Kudhës, pjesë e Njësisë Administrative Himarë, Bashkia Himarë, qarku Vlorë, me sipërfaqe 132 (njëqind e tridhjetë e dy) ha, sipas hartës në sistemin KRGJSH;

ë) Zona nr. 8, fshati Qeparo, pjesë e Njësisë Administrative Himarë, Bashkia Himarë, qarku Vlorë, me sipërfaqe 68 (gjashtëdhjetë e tetë) ha, sipas hartës në sistemin KRGJSH;

f) Zona nr. 9, fshati Qeparo, pjesë e njësive administrative Himarë dhe Lukovë, Bashkia Himarë, qarku Vlorë, me sipërfaqe 192 (njëqind e nëntëdhjetë e dy) ha, sipas hartës në sistemin KRGJSH;

g) Zona nr. 10, fshati Borsh, pjesë e Njësisë Administrative Lukovë, Bashkia Himarë, qarku Vlorë, me sipërfaqe 689 (gjashtëqind e tetëdhjetë e nëntë) ha, sipas hartës në sistemin KRGJSH;

gj) Zona nr. 11, fshatrat Piqeras, Sasaj, Lukovë dhe Shënvasil, pjesë e Njësisë Administrative Lukovë, Bashkia Himarë, qarku Vlorë, me sipërfaqe 1118 (një mijë e njëqind e tetëmbëdhjetë) ha, sipas hartës në sistemin KRGJSH;

h) Zona nr. 12, fshati Nivicë, pjesë e Njësisë Administrative Lukovë, Bashkia Himarë, qarku Vlorë, me sipërfaqe 81 (tetëdhjetë e një) ha, sipas hartës në sistemin KRGJSH;

i) Zona nr. 13, fshatrat Fterrë dhe Borsh, pjesë e Njësisë Administrative Lukovë, Bashkia Himarë, qarku Vlorë, me sipërfaqe 1874 (një mijë e tetëqind e shtatëdhjetë e katër) ha, sipas hartës në sistemin KRGJSH;

j) Zona nr. 14, fshati Vranisht, pjesë e Njësisë Administrative Horë-Vranisht, Bashkia Himarë, qarku Vlorë, me sipërfaqe 293 (dyqind e nëntëdhjetë e tre) ha, sipas hartës në sistemin KRGJSH;

k) Zona nr. 15, fshati Tërbaç, pjesë e Njësisë Administrative Horë-Vranisht, Bashkia Himarë, qarku Vlorë, me sipërfaqe 2088 (dy mijë e tetëdhjetë e tetë) ha, sipas hartës në sistemin KRGJSH;

l) Zona nr. 16, fshati Bolenë, pjesë e Njësisë Administrative Horë-Vranisht, Bashkia Himarë, qarku Vlorë, me sipërfaqe 683 (gjashtëqind e tetëdhjetë e tre) ha, sipas hartës në sistemin KRGJSH;

ll) Zona nr. 17, fshati Kallarat, pjesë e Njësisë Administrative Horë-Vranisht, Bashkia Himarë, qarku Vlorë, me sipërfaqe 772 (shtatëqind e shtatëdhjetë e dy) ha, sipas hartës në sistemin KRGJSH;

m) Zona nr. 18, fshati Kuç, pjesë e njësive administrative Horë-Vranisht dhe Himarë, me sipërfaqe 2310 (dy mijë e treqind e dhjetë) ha, sipas hartës në sistemin KRGJSH.

2. Shtrirja, kufijtë dhe pikat e hyrjes e të daljes së këtyre zonave përcaktohen në hartën treguese sipas sistemit KRGJSH, që i bashkëlidhet këtij vendimi.

3. Llojet e aktiviteteve, që do të zhvillohen në këtë zonë, janë:

a) të zhvillimit ekonomik;

b) të zhvillimit industrial;

c) të zhvillimit turistik.

4. Ngarkohen Ministria e Ekonomisë dhe Inovacionit, Agjencia Shtetërore e Kadastrës dhe Bashkia Himarë për zbatimin e këtij vendimi.

Ky vendim hyn në fuqi pas botimit në Fletoren Zyrtare.

KRYEMINISTËR
Edi Rama

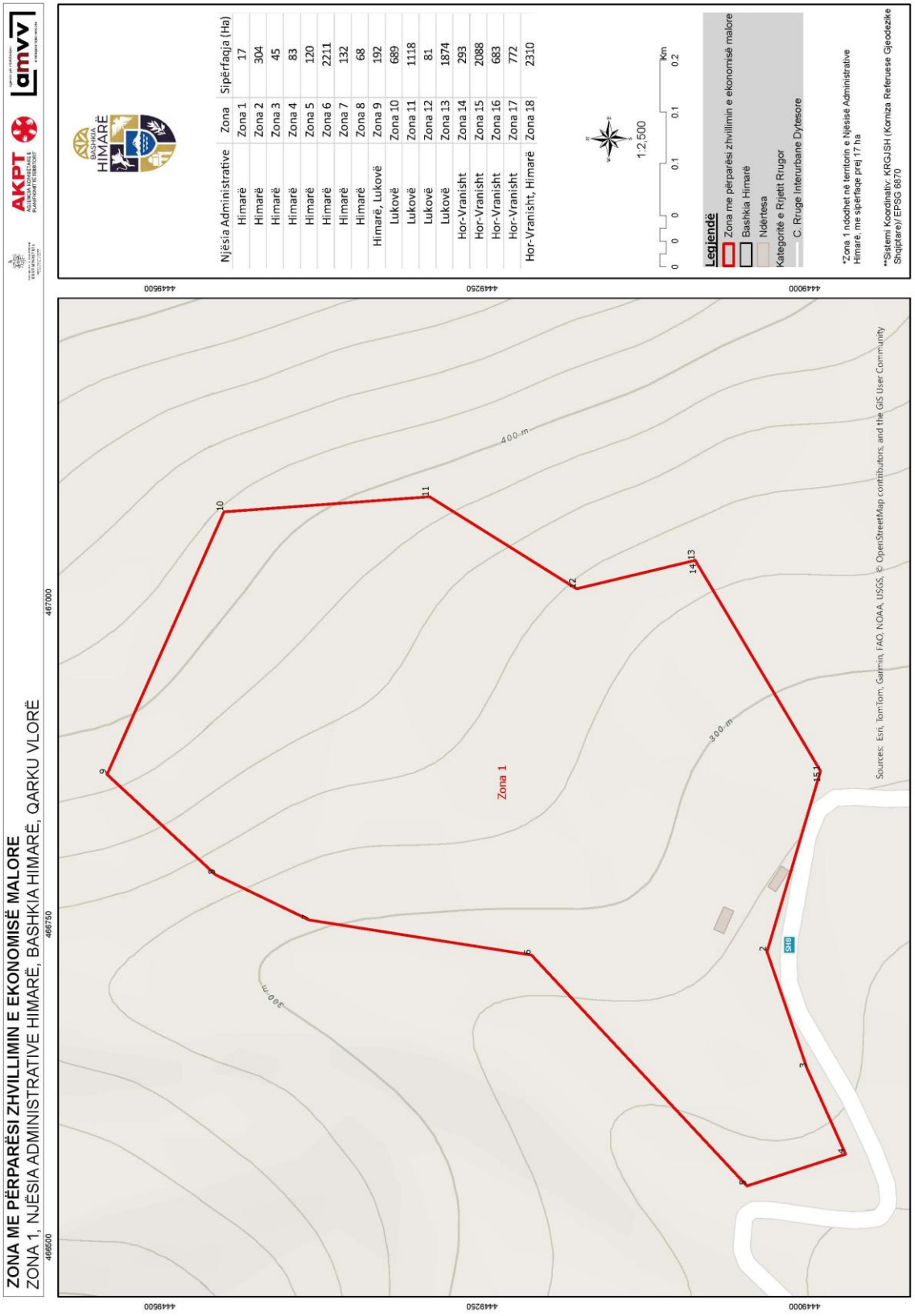
ZONA ME PËRPARËSI ZHVILLIMIN E EKONOMISË MALORE
ZONA 1, NJËSIA ADMINISTRATIVE HIMARË, BASHKIA HIMARË, QARKU VLORË
AKPT
amvv
BASHKIA HIMARË
Njësia Administrative | Zona | Sipërfaqja (Ha)
Himarë | Zona 1 | 17
Himarë | Zona 2 | 304
Himarë | Zona 3 | 45
Himarë | Zona 4 | 83
Himarë | Zona 5 | 120
Himarë | Zona 6 | 2211
Himarë | Zona 7 | 132
Himarë | Zona 8 | 68
Himarë, Lukovë | Zona 9 | 192
Lukovë | Zona 10 | 689
Lukovë | Zona 11 | 1118
Lukovë | Zona 12 | 81
Lukovë | Zona 13 | 1874
Hor-Vranisht | Zona 14 | 293
Hor-Vranisht | Zona 15 | 2088
Hor-Vranisht | Zona 16 | 683
Hor-Vranisht | Zona 17 | 772
Hor-Vranisht, Himarë | Zona 18 | 2310
1:2,500
0 0 0 0.1 0.1 0.2 Km
Legjendë
Zona me përparësi zhvillimin e ekonomisë malore
Bashkia Himarë
Ndërtesa
Kategoritë e Rjetit Rrugor
C. Rruge Interurbane Dytesore
*Zona 1 ndodhet në territorin e Njësisë Administrative Himarë, me sipërfaqe prej 17 ha
**Sistemi Koordinativ: KRGJSH (Korniza Referuese Gjeodezike Shqiptare)/ EPSG 6870
Zona 1
400 m
300 m
SH8
Sources: Esri, TomTom, Garmin, FAO, NOAA, USGS, © OpenStreetMap contributors, and the GIS User Community
466500
466750
467000
4449500
4449250
4449000

Zona 1 Njësia Administrative Himarë		
Nr.	**Koordinata X**	**Koordinata Y**
1	466868.91	4448987.71
2	466728.88	4449029.16
3	466638.14	4448998.07
4	466572.01	4448968.27
5	466547.37	4449044.71
6	466726.3	4449211.83
7	466753.52	4449384.14
8	466788.52	4449456.69
9	466866.33	4449540.9
10	467069.88	4449450.21
11	467081.54	4449290.87
12	467010.24	4449176.85
13	467032.28	4449084.87
14	467030.17	4449083.62
15	466868.91	4448987.71

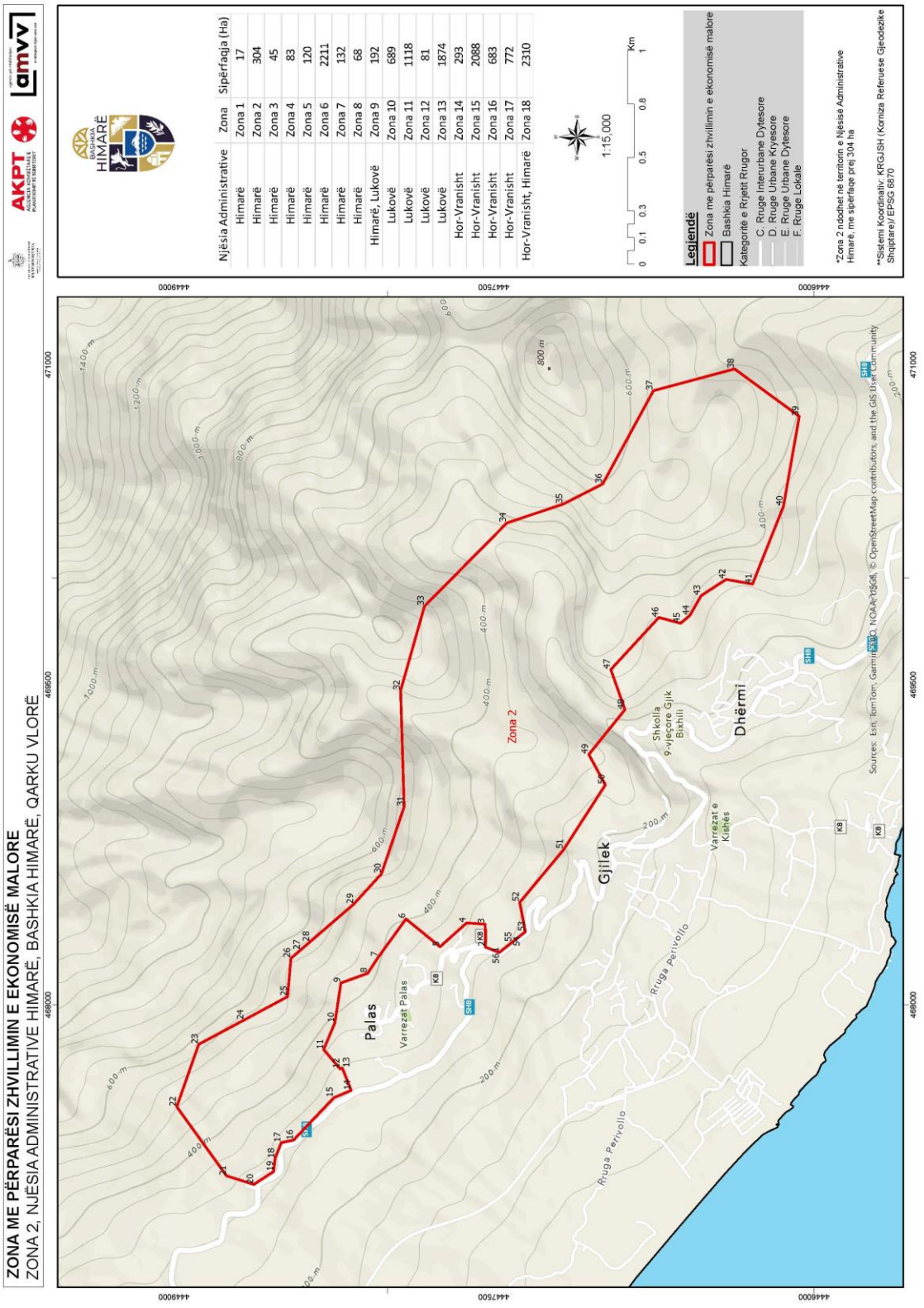
ZONA ME PËRPARËSI ZHVILLIMIN E EKONOMISË MALORE
ZONA 2, NJËSIA ADMINISTRATIVE HIMARË, BASHKIA HIMARË, QARKU VLORË
AKPT
amvv
BASHKIA HIMARË
Njësia Administrative Zona Sipërfaqja (Ha)
Himarë Zona 1 17
Himarë Zona 2 304
Himarë Zona 3 45
Himarë Zona 4 83
Himarë Zona 5 120
Himarë Zona 6 2211
Himarë Zona 7 132
Himarë Zona 8 68
Himarë, Lukovë Zona 9 192
Lukovë Zona 10 689
Lukovë Zona 11 1118
Lukovë Zona 12 81
Lukovë Zona 13 1874
Hor-Vranisht Zona 14 293
Hor-Vranisht Zona 15 2088
Hor-Vranisht Zona 16 683
Hor-Vranisht Zona 17 772
Hor-Vranisht, Himarë Zona 18 2310
1:15,000
0 0.1 0.3 0.5 0.8 1 Km
Legjendë
Zona me përparësi zhvillimin e ekonomisë malore
Bashkia Himarë
Kategoritë e Rjetit Rrugor
C. Rruge Interurbane Dytesore
D. Rruge Urbane Kryesore
E. Rruge Urbane Dytesore
F. Rruge Lokale
*Zona 2 ndodhet në territorin e Njësisë Administrative Himarë, me sipërfaqe prej 304 ha
**Sistemi Koordinativ: KRGJSH (Korniza Referuese Gjeodezike Shqiptare)/ EPSG 6870
Zona 2
Palas
Gjilek
Dhërmi
Shkolla 9-vjeçare Gjik Bixhili
Varrezat e Kishës
Varrezat Palas
Rruga Perivollo
Sources: Esri, TomTom, Garmin, NOAA, USGS, © OpenStreetMap contributors, and the GIS User Community

Zona 2 Njësia Administrative Himarë					
Nr.	**Koordinata X**	**Koordinata Y**	**Nr.**	**Koordinata X**	**Koordinata Y**
1	468244.69	4447475.33	**29**	468471.66	4448156.78
2	468270.24	4447540.11	**30**	468613.53	4448027.39
3	468376.76	4447541.27	**31**	468927.66	4447921.11
4	468383.42	4447627.98	**32**	469473.39	4447937.26
5	468271.44	4447752.8	**33**	469868.19	4447825.51
6	468401.52	4447912.5	**34**	470258.43	4447439.5
7	468223.4	4448041.43	**35**	470347.03	4447176.03
8	468146.82	4448092.45	**36**	470441.49	4446990.29
9	468101.72	4448217.08	**37**	470878.71	4446752.74
10	467915.23	4448245.15	**38**	470981.05	4446372.34
11	467789.5	4448298.35	**39**	470758.88	4446069.06
12	467698.83	4448220.82	**40**	470337.08	4446143.2
13	467703.42	4448211.21	**41**	469972.3	4446288.1
14	467598.02	4448168.94	**42**	469994.02	4446411.93
15	467563.67	4448250.79	**43**	469917.84	4446528.97
16	467365.14	4448439.03	**44**	469825.18	4446581.61
17	467352.7	4448496.51	**45**	469788.17	4446625.11
18	467279.24	4448525.99	**46**	469815.45	4446726.97
19	467217.34	4448532.49	**47**	469571.01	4446951.8
20	467157.4	4448625.32	**48**	469383.24	4446885.72
21	467197.37	4448753.56	**49**	469173.3	4447055.16
22	467521.29	4448986.89	**50**	469030.31	4446977.88
23	467813.66	4448883.89	**51**	468727.22	4447173.32
24	467927.83	4448671.59	**52**	468479.75	4447379.35
25	468037.85	4448467.03	**53**	468341.94	4447352.83
26	468217.05	4448451.91	**54**	468324.06	4447375.35
27	468256.07	4448406.67	**55**	468291.91	4447415.84
28	468294.63	4448361.99	**56**	468244.69	4447475.33

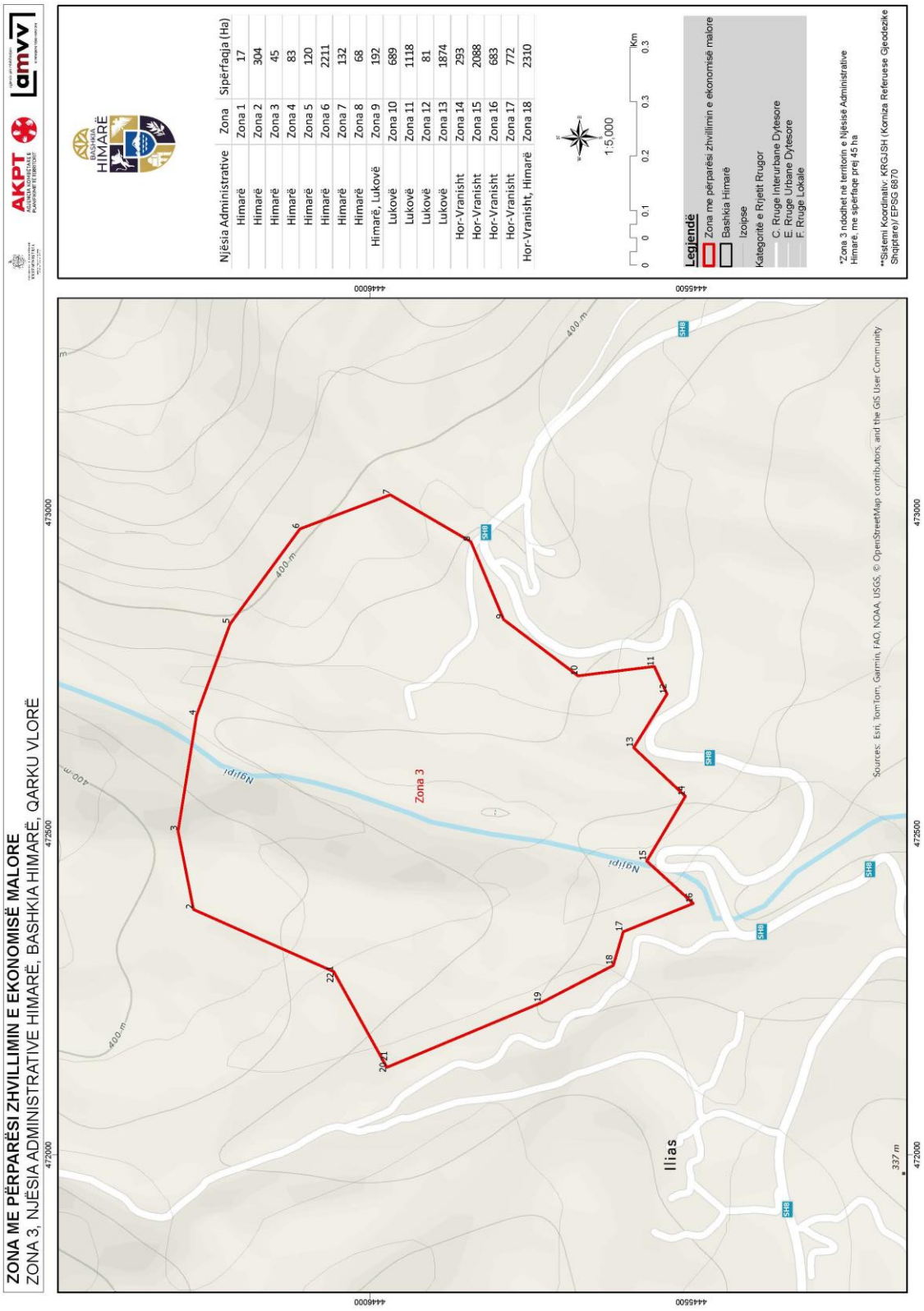
ZONA ME PËRPARËSI ZHVILLIMIN E EKONOMISË MALORE
ZONA 3, NJËSIA ADMINISTRATIVE HIMARË, BASHKIA HIMARË, QARKU VLORË
AKPT
amvv
BASHKIA HIMARË
Njësia Administrative | Zona | Sipërfaqja (Ha)
Himarë | Zona 1 | 17
Himarë | Zona 2 | 304
Himarë | Zona 3 | 45
Himarë | Zona 4 | 83
Himarë | Zona 5 | 120
Himarë | Zona 6 | 2211
Himarë | Zona 7 | 132
Himarë | Zona 8 | 68
Himarë, Lukovë | Zona 9 | 192
Lukovë | Zona 10 | 689
Lukovë | Zona 11 | 1118
Lukovë | Zona 12 | 81
Lukovë | Zona 13 | 1874
Hor-Vranisht | Zona 14 | 293
Hor-Vranisht | Zona 15 | 2088
Hor-Vranisht | Zona 16 | 683
Hor-Vranisht | Zona 17 | 772
Hor-Vranisht, Himarë | Zona 18 | 2310
1:5,000
Km
Legjendë
Zona me përparësi zhvillimin e ekonomisë malore
Bashkia Himarë
Izoipse
Kategoritë e Rrjetit Rrugor
C. Rruge Interurbane Dytesore
E. Rruge Urbane Dytesore
F. Rruge Lokale
*Zona 3 ndodhet në territorin e Njësisë Administrative Himarë, me sipërfaqe prej 45 ha
**Sistemi Koordinativ: KRGJSH (Korniza Referuese Gjeodezike Shqiptare)/ EPSG 6870
Zona 3
Ilias
Njëpi
Sources: Esri, TomTom, Garmin, FAO, NOAA, USGS, © OpenStreetMap contributors, and the GIS User Community

Zona 3 Njësia Administrative Himarë					
Nr.	**Koordinata X**	**Koordinata Y**	**Nr.**	**Koordinata X**	**Koordinata Y**
1	472285.09	4446056.29	**12**	472717.07	4445537.61
2	472381.81	4446274.47	**13**	472633.69	4445589.52
3	472503.79	4446298.44	**14**	472558.08	4445509.08
4	472684.01	4446269.63	**15**	472457.16	4445569.25
5	472826.39	4446217.4	**16**	472391.19	4445496.63
6	472974.3	4446108.76	**17**	472347.06	4445605.77
7	473027.48	4445968.15	**18**	472294.76	4445621.3
8	472954.45	4445842.82	**19**	472236.74	4445733.15
9	472833.18	4445791.86	**20**	472135.87	4445973.43
10	472745.47	4445676.12	**21**	472144.47	4445978.2
11	472760.11	4445557.39	**22**	472285.09	4446056.29

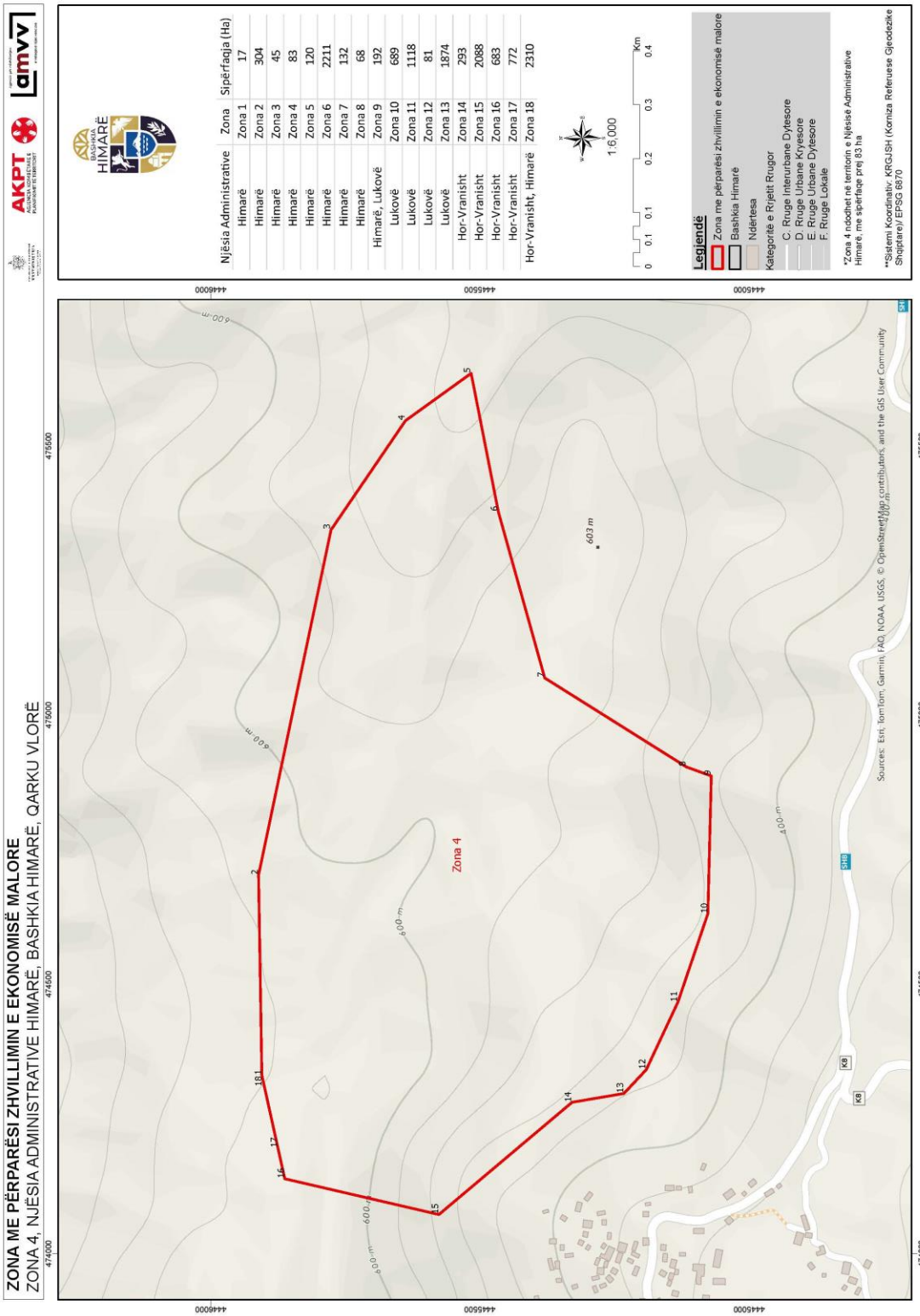
ZONA ME PËRPARËSI ZHVILLIMIN E EKONOMISË MALORE
ZONA 4, NJËSIA ADMINISTRATIVE HIMARË, BASHKIA HIMARË, QARKU VLORË
AKPT
amvv
BASHKIA HIMARË
Njësia Administrative | Zona | Sipërfaqja (Ha)
Himarë | Zona 1 | 17
Himarë | Zona 2 | 304
Himarë | Zona 3 | 45
Himarë | Zona 4 | 83
Himarë | Zona 5 | 120
Himarë | Zona 6 | 2211
Himarë | Zona 7 | 132
Himarë | Zona 8 | 68
Himarë, Lukovë | Zona 9 | 192
Lukovë | Zona 10 | 689
Lukovë | Zona 11 | 1118
Lukovë | Zona 12 | 81
Lukovë | Zona 13 | 1874
Hor-Vranisht | Zona 14 | 293
Hor-Vranisht | Zona 15 | 2088
Hor-Vranisht | Zona 16 | 683
Hor-Vranisht | Zona 17 | 772
Hor-Vranisht, Himarë | Zona 18 | 2310
1:6,000
0 0.1 0.1 0.2 0.3 0.4 Km
Legjendë
Zona me përparësi zhvillimin e ekonomisë malore
Bashkia Himarë
Ndërtesa
Kategoritë e Rrjetit Rrugor
C. Rruge Interurbane Dytesore
D. Rruge Urbane Kryesore
E. Rruge Urbane Dytesore
F. Rruge Lokale
*Zona 4 ndodhet në territorin e Njësisë Administrative Himarë, me sipërfaqe prej 83 ha
**Sistemi Koordinativ: KRGJSH (Korniza Referuese Gjeodezike Shqiptare)/ EPSG 6870
Zona 4
603 m
Sources: Esri, TomTom, Garmin, FAO, NOAA, USGS, © OpenStreetMap contributors, and the GIS User Community

Zona 4 Njësia Administrative Himarë		
Nr.	**Koordinata X**	**Koordinata Y**
1	474331.13	4445905.33
2	474702.65	4445911.46
3	475343.73	4445776.79
4	475546.46	4445638.72
5	475634.59	4445516.48
6	475377.23	4445466
7	475068.76	4445379.77
8	474903.55	4445116.5
9	474886.67	4445070.3
10	474631.04	4445076.59
11	474466.72	4445132.25
12	474341.33	4445191.07
13	474297	4445232.64
14	474280.68	4445329.06
15	474072.36	4445576.3
16	474138.63	4445862.82
17	474195.86	4445875.46
18	474331.13	4445905.33

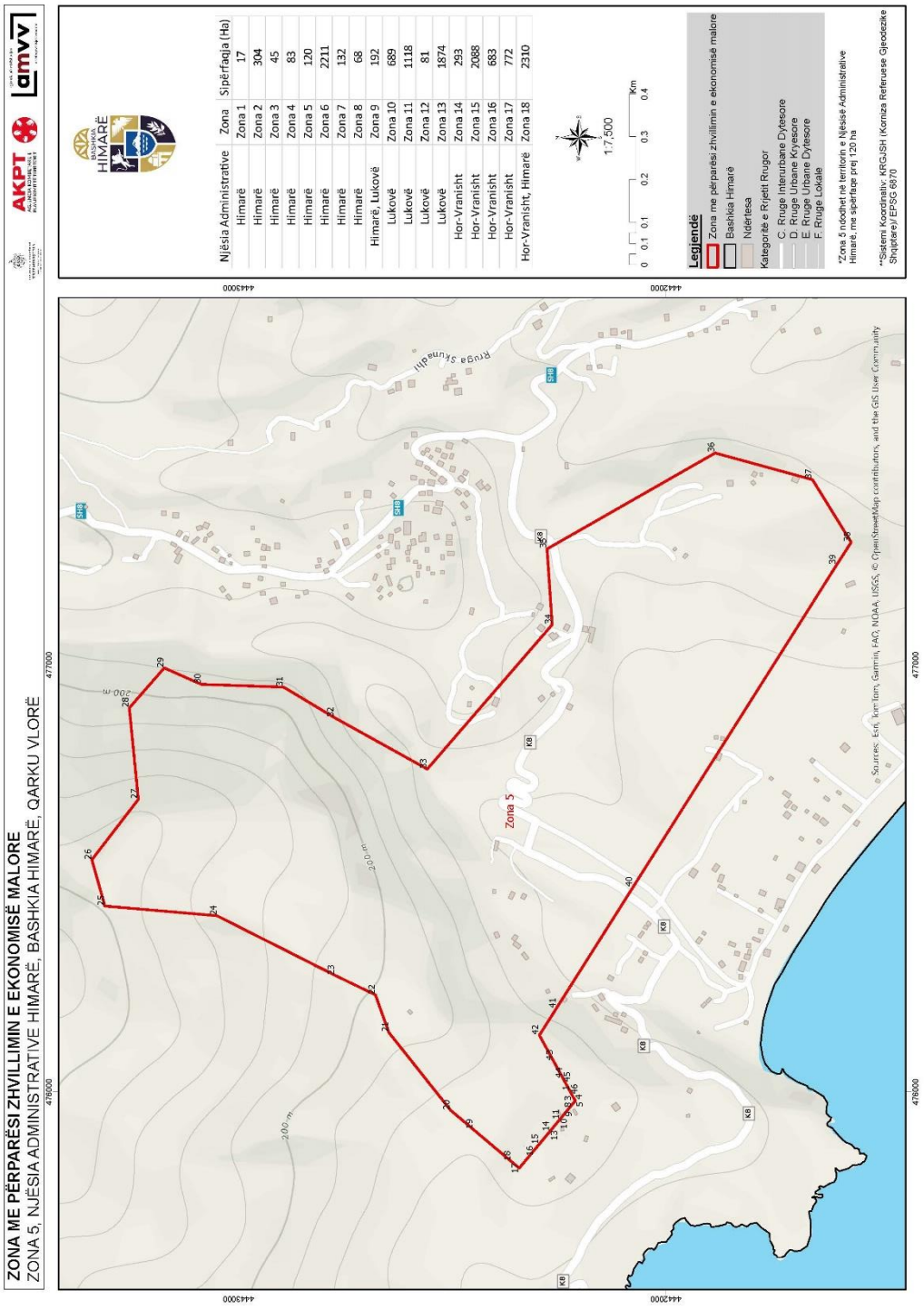
ZONA ME PËRPARËSI ZHVILLIMIN E EKONOMISË MALORE
ZONA 5, NJËSIA ADMINISTRATIVE HIMARË, BASHKIA HIMARË, QARKU VLORË
AKPT
amvv
BASHKIA HIMARË
Njësia Administrative | Zona | Sipërfaqja (Ha)
Himarë | Zona 1 | 17
Himarë | Zona 2 | 304
Himarë | Zona 3 | 45
Himarë | Zona 4 | 83
Himarë | Zona 5 | 120
Himarë | Zona 6 | 2211
Himarë | Zona 7 | 132
Himarë | Zona 8 | 68
Himarë, Lukovë | Zona 9 | 192
Lukovë | Zona 10 | 689
Lukovë | Zona 11 | 1118
Lukovë | Zona 12 | 81
Lukovë | Zona 13 | 1874
Hor-Vranisht | Zona 14 | 293
Hor-Vranisht | Zona 15 | 2088
Hor-Vranisht | Zona 16 | 683
Hor-Vranisht | Zona 17 | 772
Hor-Vranisht, Himarë | Zona 18 | 2310
1:7,500
Km
Legjendë
Zona me përparësi zhvillimin e ekonomisë malore
Bashkia Himarë
Ndërtesa
Kategoritë e Rrjetit Rrugor
C. Rruge Interurbane Dytesore
D. Rruge Urbane Kryesore
E. Rruge Urbane Dytesore
F. Rruge Lokale
*Zona 5 ndodhet në territorin e Njësisë Administrative Himarë, me sipërfaqe prej 120 ha
**Sistemi Koordinativ: MRGJSH (Korniza Referuese Gjeodezike Shqiptare)/ EPSG 6870
Zona 5
Rruga Skunadhi
Sources: Esri, TomTom, Garmin, FAO, NOAA, USGS, © OpenStreetMap contributors, and the GIS User Community
477000
476000
4443000
4442000

Zona 5 Njësia Administrative Himarë					
Nr.	**Koordinata X**	**Koordinata Y**	**Nr.**	**Koordinata X**	**Koordinata Y**
1	476002.3	4442224.67	**24**	476412.71	4443050.12
2	475998.95	4442222.85	**25**	476435.43	4443312.68
3	475993.02	4442219.62	**26**	476544	4443342.98
4	475981.09	4442213.11	**27**	476685.35	4443234.42
5	475978.87	4442211.9	**28**	476899.33	4443255.63
6	475977.33	4442213.99	**29**	476993.01	4443173.77
7	475975.1	4442215.85	**30**	476954.66	4443087.33
8	475970.26	4442219.87	**31**	476947.94	4442894.47
9	475948.55	4442237.91	**32**	476876.82	4442775.93
10	475940.28	4442244.78	**33**	476756.2	4442558.32
11	475935.22	4442248.99	**34**	477094.38	4442266.15
12	475926.73	4442256.04	**35**	477271.68	4442278.06
13	475912.76	4442267.65	**36**	477496.31	4441884.93
14	475907.49	4442272.02	**37**	477433.91	4441657.18
15	475876.76	4442297.56	**38**	477287.3	4441566.7
16	475863.08	4442308.93	**39**	477233.87	4441600.98
17	475821.83	4442343.2	**40**	476479.75	4442077.19
18	475837.61	4442361.91	**41**	476195.92	4442256.42
19	475912.5	4442450.76	**42**	476133.18	4442296.04
20	475957.06	4442503.61	**43**	476073.6	4442263.55
21	476139.47	4442648.28	**44**	476032.65	4442241.23
22	476227.53	4442679.72	**45**	476021.72	4442235.26
23	476273.35	4442774.14	**46**	476002.3	4442224.67

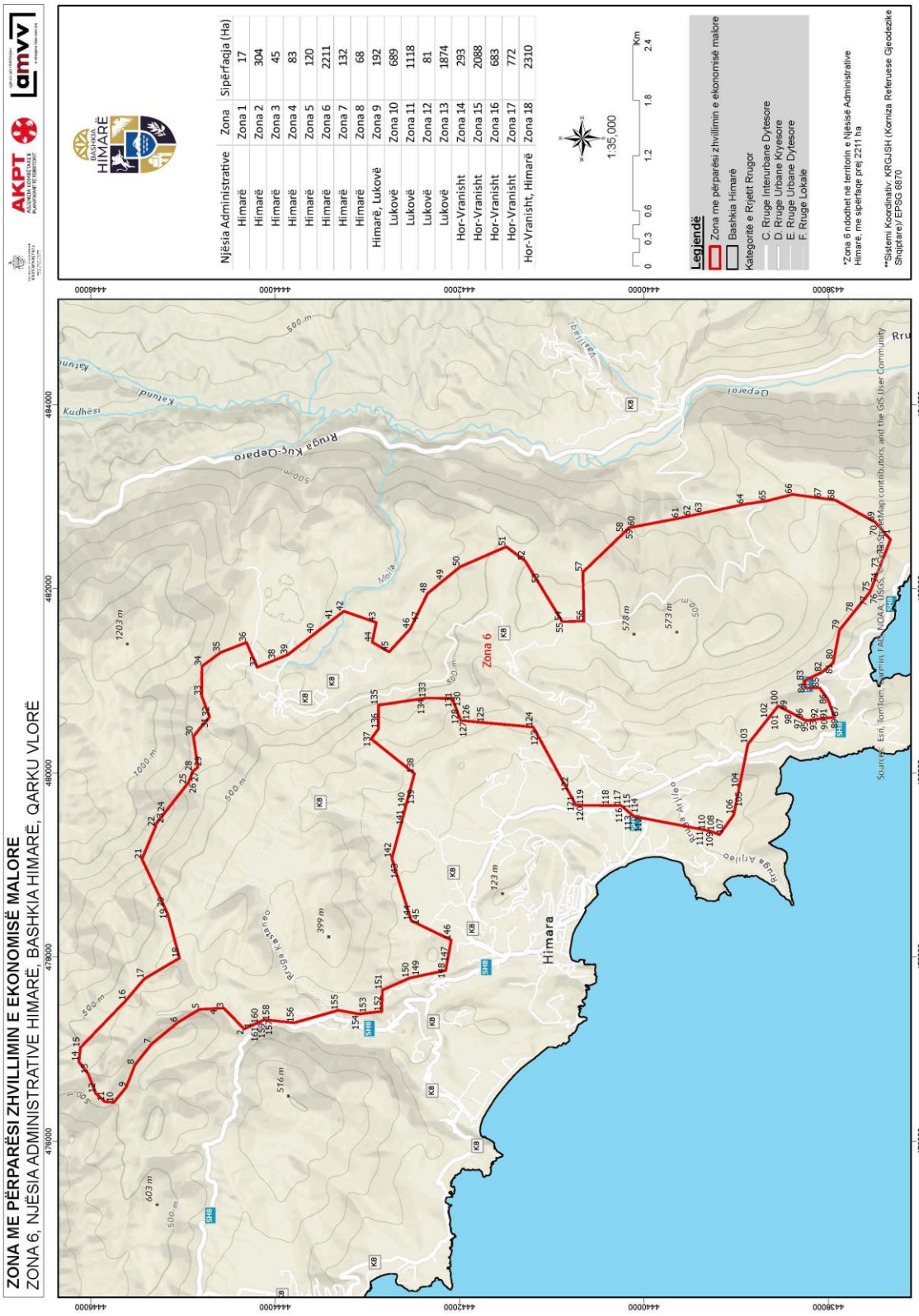
ZONA ME PËRPARËSI ZHVILLIMIN E EKONOMISË MALORE
ZONA 6, NJËSIA ADMINISTRATIVE HIMARË, BASHKIA HIMARË, QARKU VLORË
Njësia Administrative | Zona | Sipërfaqja (Ha)
Himarë | Zona 1 | 17
Himarë | Zona 2 | 304
Himarë | Zona 3 | 45
Himarë | Zona 4 | 83
Himarë | Zona 5 | 120
Himarë | Zona 6 | 2211
Himarë | Zona 7 | 132
Himarë | Zona 8 | 68
Himarë, Lukovë | Zona 9 | 192
Lukovë | Zona 10 | 689
Lukovë | Zona 11 | 1118
Lukovë | Zona 12 | 81
Lukovë | Zona 13 | 1874
Hor-Vranisht | Zona 14 | 293
Hor-Vranisht | Zona 15 | 2088
Hor-Vranisht | Zona 16 | 683
Hor-Vranisht | Zona 17 | 772
Hor-Vranisht, Himarë | Zona 18 | 2310
1:35,000
Km
Legjendë
Zona me përparësi zhvillimin e ekonomisë malore
Bashkia Himarë
Kategoritë e Rrjetit Rrugor
C. Rruge Interurbane Dytesore
D. Rruge Urbane Kryesore
E. Rruge Urbane Dytesore
F. Rruge Lokale
*Zona 6 ndodhet në territorin e Njësisë Administrative Himarë, me sipërfaqe prej 2211 ha
**Sistemi Koordinativ: KRGJSH (Korniza Referuese Gjeodezike Shqiptare)/ EPSG 6870
Himara
Zona 6
Rruga Kuç-Oeparo
Kudhësi
Katundi
Oeparoi
Molla
Rruga Arjileo
Rruga Kastaneo
Source: Esri, TomTom, Garmin, FAO, NOAA, USGS, © OpenStreetMap contributors, and the GIS User Community

Zona 6 Njësia Administrative Himarë								
Nr.	**Koordinata X**	**Koordinata Y**	**Nr.**	**Koordinata X**	**Koordinata Y**	**Nr.**	**Koordinata X**	**Koordinata Y**
1	477256.81	4444253.63	**55**	481641.42	4440876.43	**109**	479370.19	4439293.57
2	477219.18	4444336.38	**56**	481649.21	4440650.66	**110**	479377.05	4439329.18
3	477444.62	4444554.77	**57**	482178.74	4440662.87	**111**	479381.81	4439353.91
4	477441.51	4444624.2	**58**	482607.35	4440218.28	**112**	479527.43	4440110.23
5	477432.71	4444820.75	**59**	482661.3	4440162.31	**113**	479544.88	4440130.71
6	477289.71	4445054.98	**60**	482673.66	4440097.26	**114**	479560.16	4440148.66
7	477055.35	4445340.81	**61**	482763.87	4439622.33	**115**	479598.38	4440193.53
8	476828.96	4445520.81	**62**	482782.55	4439534.92	**116**	479627.36	4440227.56
9	476584.97	4445615.56	**63**	482818.86	4439364.99	**117**	479644.09	4440247.19
10	476421.78	4445750.68	**64**	482915.45	4438912.93	**118**	479645.39	4440377.48
11	476429.55	4445846.98	**65**	482951.31	4438672.18	**119**	479648.64	4440701.53
12	476518.14	4445944.84	**66**	483023.34	4438387.72	**120**	479649.01	4440739.29
13	476727.95	4446025.6	**67**	482981.34	4438072.93	**121**	479666.96	4440749.09
14	476863.14	4446128.12	**68**	482961.61	4437925.04	**122**	479789.47	4440815.87
15	477015.45	4446112.58	**69**	482721.43	4437494.12	**123**	480382.17	4441138.98
16	477529.32	4445616.61	**70**	482695.21	4437470.99	**124**	480496.66	4441201.39
17	477763.08	4445419.23	**71**	482532.48	4437327.48	**125**	480545.12	4441731.28
18	477988.78	4445036.55	**72**	482368.08	4437391.73	**126**	480567.05	4441971.01
19	478471.13	4445166.17	**73**	482220.29	4437449.49	**127**	480568.54	4441987.36
20	478537.76	4445197.43	**74**	482189.47	4437461.54	**128**	480611.62	4442004.08
21	479062.81	4445443.74	**75**	481963.15	4437549.99	**129**	480696.5	4442037.02
22	479412.98	4445298.92	**76**	481955.96	4437555.74	**130**	480710.87	4442042.59
23	479445.07	4445292.55	**77**	481932.89	4437574.19	**131**	480793.72	4442074.74
24	479573.25	4445192.08	**78**	481741.78	4437727.05	**132**	480809.28	4442080.79
25	479872.34	4444957.63	**79**	481550.51	4437880.04	**133**	480811.93	4442363.22
26	479896.58	4444938.64	**80**	481227.37	4437942.57	**134**	480810.37	4442373.7
27	479937.71	4444923.68	**81**	481195.27	4437948.79	**135**	480734.97	4442879.97
28	480016.23	4444893.76	**82**	481092.39	4438070.82	**136**	480477.97	4442879.81
29	480061.09	4444837.67	**83**	480999.47	4438263.08	**137**	480368.63	4442958.33
30	480393.89	4444886.29	**84**	480922.58	4438247.06	**138**	479991.18	4442489.63
31	480483.64	4444815.24	**85**	480922.58	4438096.46	**139**	479833.49	4442531.6
32	480607.02	4444710.53	**86**	480804.02	4438009.94	**140**	479621.18	4442588.11
33	480835.11	4444796.54	**87**	480605.37	4437933.04	**141**	479557.68	4442605.01
34	481157.37	4444793.48	**88**	480601.55	4437963.98	**142**	479072.38	4442734.18
35	481306.93	4444591.55	**89**	480599.34	4437981.82	**143**	478845.92	4442664.78
36	481415.69	4444310.85	**90**	480591.53	4438044.96	**144**	478395.35	4442524.63
37	481145.71	4444194.6	**91**	480584.38	4438102.79	**145**	478351.17	4442433.92
38	481227.83	4443995.07	**92**	480583.81	4438107.37	**146**	478184.14	4442091.01
39	481282.9	4443861.27	**93**	480582.02	4438121.9	**147**	478027.58	4442119.24
40	481507.65	4443575.2	**94**	480568.54	4438230.84	**148**	477853.9	4442151.88
41	481663.54	4443373.44	**95**	480566.93	4438243.85	**149**	477794.6	4442433.92
42	481754.82	4443255.29	**96**	480581.08	4438270.44	**150**	477771.76	4442542.56
43	481633.26	4442902.99	**97**	480592.06	4438291.08	**151**	477641.72	4442836.14
44	481418.51	4442947.53	**98**	480646.22	4438392.92	**152**	477409.55	4442844.95
45	481313.17	4442765.3	**99**	480673.57	4438444.35	**153**	477391	4443006.49
46	481564.38	4442534.47	**100**	480727.13	4438545.05	**154**	477381.6	4443088.4
47	481631.85	4442501.54	**101**	480644.49	4438610.46	**155**	477422.29	4443313.4
48	481947.7	4442347.39	**102**	480588.63	4438654.67	**156**	477286.88	4443795.04
49	482092.9	4442169.58	**103**	480311.99	4438873.63	**157**	477318.74	4444117.46
50	482236.16	4441994.15	**104**	479833.62	4438969.23	**158**	477308.45	4444140.08
51	482455.53	4441494.73	**105**	479806.43	4438974.67	**159**	477294.74	4444170.22
52	482301.14	4441287.67	**106**	479543.86	4439027.14	**160**	477269.79	4444225.09
53	482052.73	4441136.79	**107**	479329.61	4439181.99	**161**	477256.81	4444253.63
54	481641.06	4440886.77	**108**	479365.68	4439281.15			

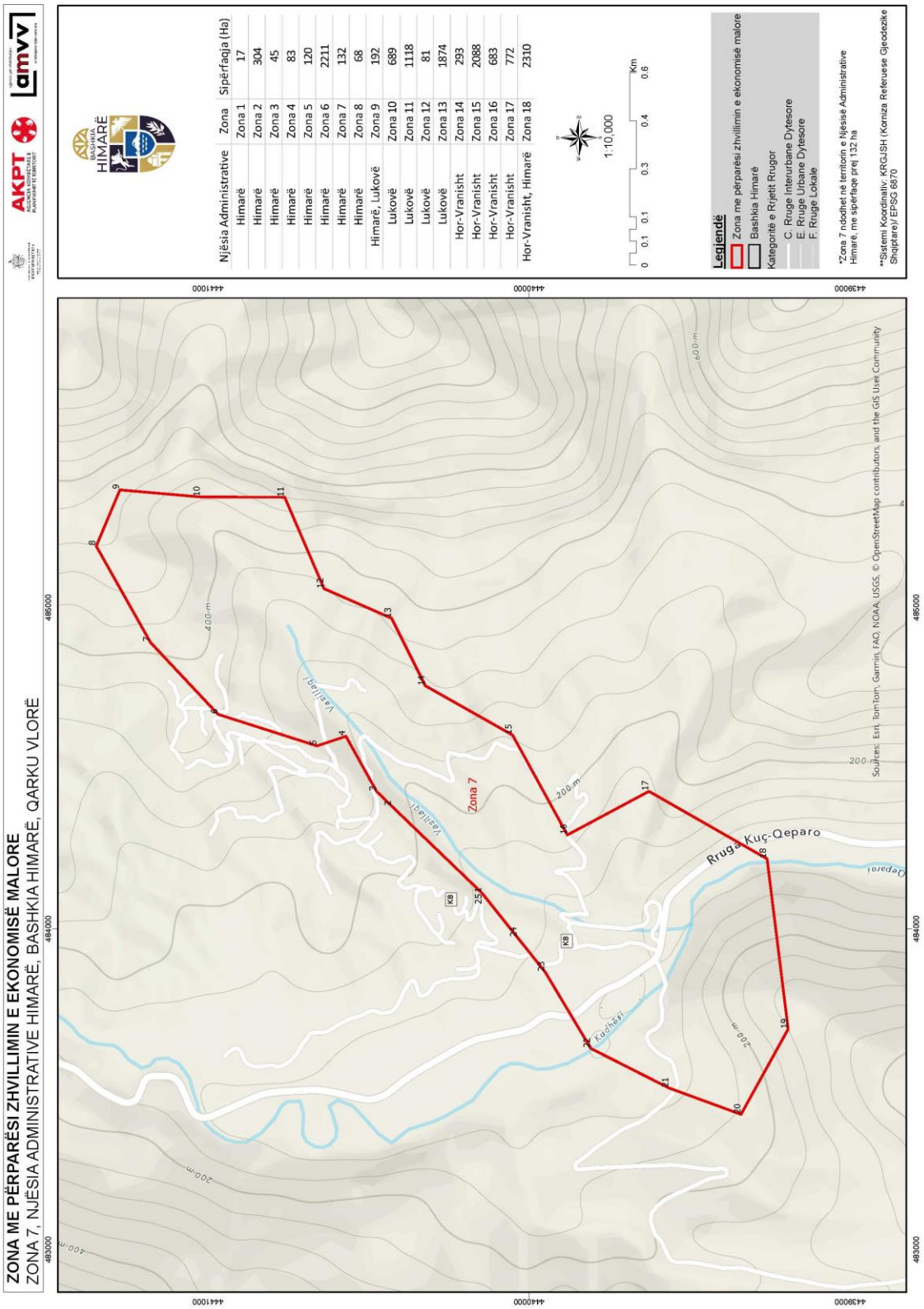
ZONA ME PËRPARËSI ZHVILLIMIN E EKONOMISË MALORE
ZONA 7, NJËSIA ADMINISTRATIVE HIMARË, BASHKIA HIMARË, QARKU VLORË
Njësia Administrative | Zona | Sipërfaqja (Ha)
Himarë | Zona 1 | 17
Himarë | Zona 2 | 304
Himarë | Zona 3 | 45
Himarë | Zona 4 | 83
Himarë | Zona 5 | 120
Himarë | Zona 6 | 2211
Himarë | Zona 7 | 132
Himarë | Zona 8 | 68
Himarë, Lukovë | Zona 9 | 192
Lukovë | Zona 10 | 689
Lukovë | Zona 11 | 1118
Lukovë | Zona 12 | 81
Lukovë | Zona 13 | 1874
Hor-Vranisht | Zona 14 | 293
Hor-Vranisht | Zona 15 | 2088
Hor-Vranisht | Zona 16 | 683
Hor-Vranisht | Zona 17 | 772
Hor-Vranisht, Himarë | Zona 18 | 2310
1:10,000
Km
Legjendë
Zona me përparësi zhvillimin e ekonomisë malore
Bashkia Himarë
Kategoritë e Rrjetit Rrugor
C. Rruge Interurbane Dytesore
E. Rruge Urbane Dytesore
F. Rruge Lokale
*Zona 7 ndodhet në territorin e Njësisë Administrative Himarë, me sipërfaqe prej 132 ha
**Sistemi Koordinativ: KRGJSH (Korniza Referuese Gjeodezike Shqiptare)/ EPSG 6870
Zona 7
Rruga Kuç-Qeparo
Vasiliaqi
Kuchaši
Qeparoi
Sources: Esri, TomTom, Garmin, FAO, NOAA, USGS, © OpenStreetMap contributors, and the GIS User Community

Zona 7 Njësia Administrative Himarë		
Nr.	**Koordinata X**	**Koordinata Y**
1	484111.33	4440147.3
2	484381.83	4440428.08
3	484427.17	4440475.15
4	484599.16	4440570.64
5	484569.13	4440660.68
6	484667.41	4440968.99
7	484891.27	4441179.08
8	485191.57	4441348.24
9	485366.29	4441274.58
10	485344.44	4441023.56
11	485343.58	4440761.32
12	485058.76	4440638.7
13	484966.74	4440428.49
14	484756.41	4440323.38
15	484603.05	4440051.86
16	484291.93	4439881.07
17	484427.77	4439627.06
18	484217.44	4439259.2
19	483687.24	4439193.51
20	483421.56	4439340.27
21	483503.67	4439564.6
22	483626.85	4439808.08
23	483864.99	4439950.33
24	483973.02	4440036.71
25	484111.33	4440147.3

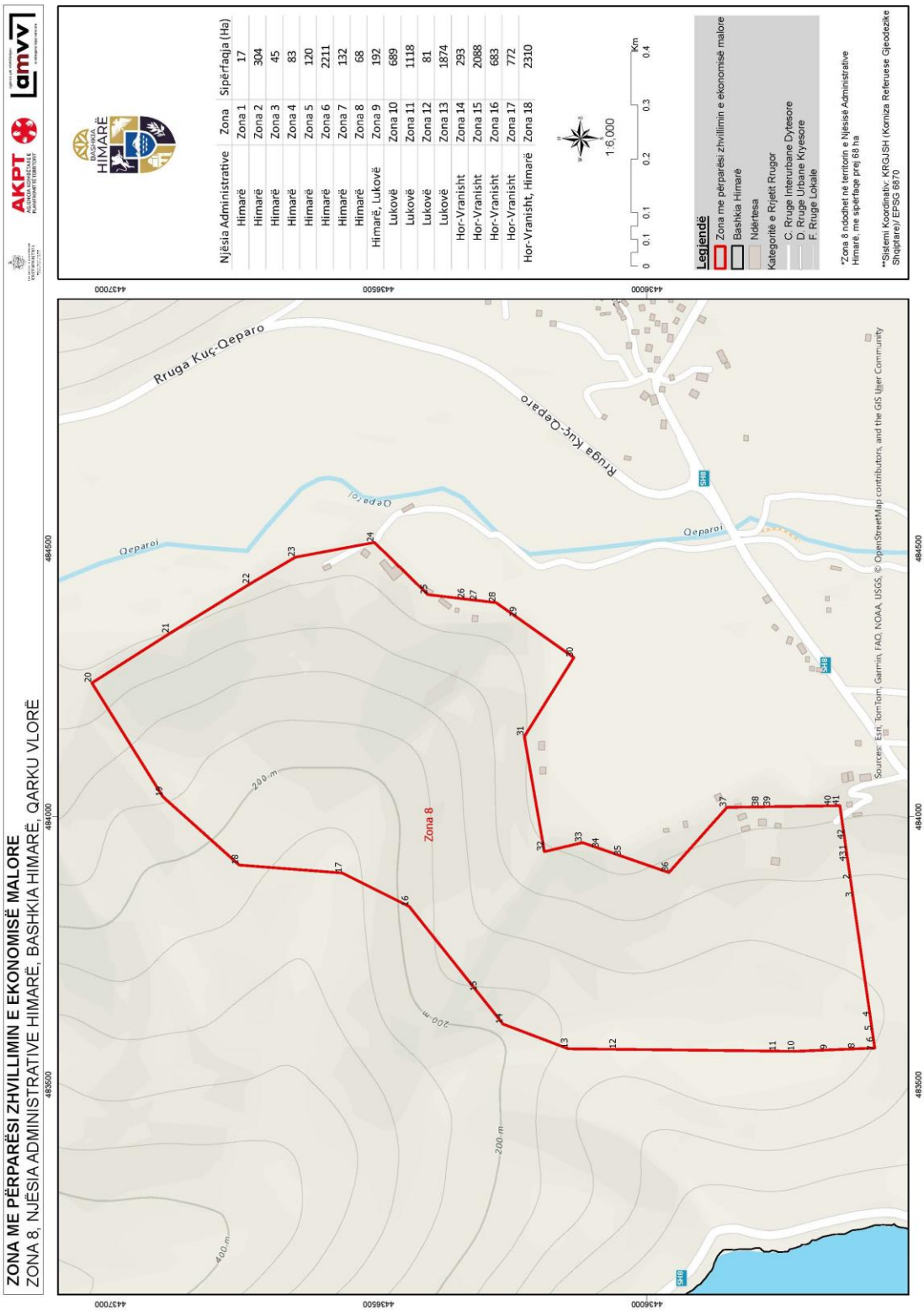
ZONA ME PËRPARËSI ZHVILLIMIN E EKONOMISË MALORE
ZONA 8, NJËSIA ADMINISTRATIVE HIMARË, BASHKIA HIMARË, QARKU VLORË
AKPT
amvv
BASHKIA HIMARË
Njësia Administrative | Zona | Sipërfaqja (Ha)
Himarë | Zona 1 | 17
Himarë | Zona 2 | 304
Himarë | Zona 3 | 45
Himarë | Zona 4 | 83
Himarë | Zona 5 | 120
Himarë | Zona 6 | 2211
Himarë | Zona 7 | 132
Himarë | Zona 8 | 68
Himarë, Lukovë | Zona 9 | 192
Lukovë | Zona 10 | 689
Lukovë | Zona 11 | 1118
Lukovë | Zona 12 | 81
Lukovë | Zona 13 | 1874
Hor-Vranisht | Zona 14 | 293
Hor-Vranisht | Zona 15 | 2088
Hor-Vranisht | Zona 16 | 683
Hor-Vranisht | Zona 17 | 772
Hor-Vranisht, Himarë | Zona 18 | 2310
1:6,000
Km
Legjendë
Zona me përparësi zhvillimin e ekonomisë malore
Bashkia Himarë
Ndërtesa
Kategoritë e Rrjetit Rrugor
C. Rruge Interurbane Dytesore
D. Rruge Urbane Kryesore
F. Rruge Lokale
*Zona 8 ndodhet në territorin e Njësisë Administrative Himarë, me sipërfaqe prej 68 ha
**Sistemi Koordinativ: KRGJSH (Korniza Referuese Gjeodezike Shqiptare)/ EPSG 6870
Rruga Kuç-Qeparo
Qeparoi
Zona 8
200 m
400 m
SH8
Sources: Esri, TomTom, Garmin, FAO, NOAA, USGS, © OpenStreetMap contributors, and the GIS User Community
443700
443650
443600
484600
484000
483500

Zona 8 Njësia Administrative Himarë					
Nr.	**Koordinata X**	**Koordinata Y**	**Nr.**	**Koordinata X**	**Koordinata Y**
1	483937.27	4435628.44	**23**	484483.99	4436655.27
2	483882.02	4435620.5	**24**	484511.47	4436508.04
3	483848.76	4435615.72	**25**	484414.06	4436408.23
4	483625.97	4435583.69	**26**	484405.88	4436338.78
5	483599.7	4435579.92	**27**	484403.27	4436316.56
6	483578.14	4435576.82	**28**	484399.07	4436280.97
7	483568.1	4435575.37	**29**	484371.96	4436242.64
8	483566.63	4435611.55	**30**	484296.7	4436136.25
9	483564.51	4435663.55	**31**	484149.36	4436228.57
10	483562.05	4435723.99	**32**	483934.59	4436191.14
11	483562.43	4435758.58	**33**	483951.52	4436120.16
12	483565.71	4436056.41	**34**	483940.54	4436088.52
13	483566.71	4436146.46	**35**	483926.29	4436047.48
14	483612.75	4436268.07	**36**	483895.61	4435959.11
15	483673.52	4436316.56	**37**	484017.3	4435850.64
16	483832.19	4436443.17	**38**	484018.18	4435790.17
17	483894.64	4436567.93	**39**	484018.49	4435768.8
18	483909.61	4436760.07	**40**	484020.12	4435656.01
19	484036.99	4436902.3	**41**	484020.35	4435640.38
20	484249.23	4437034.55	**42**	483956.98	4435631.27
21	484341.64	4436889.82	**43**	483937.27	4435628.44
22	484434.05	4436740.11			

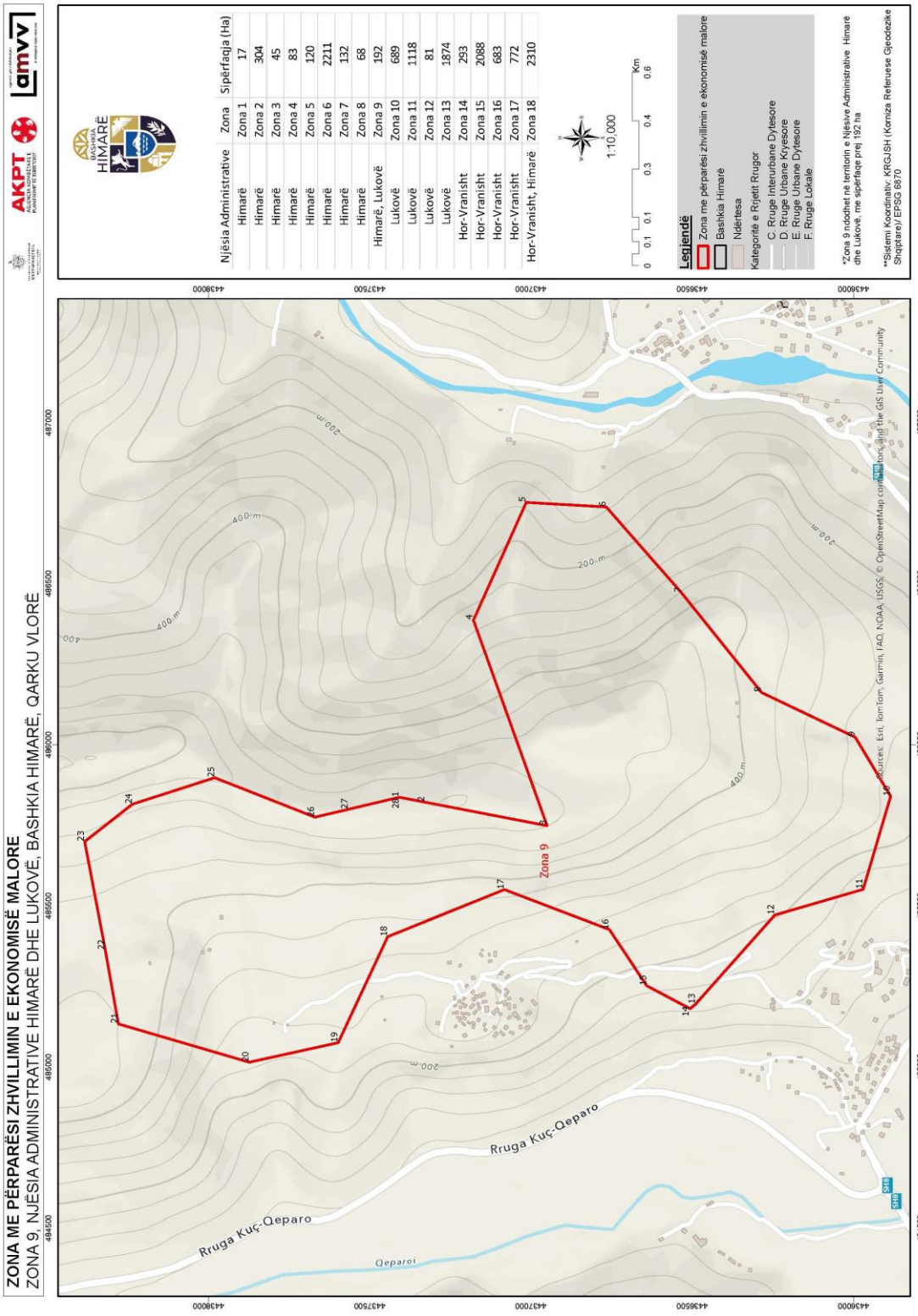
ZONA ME PËRPARËSI ZHVILLIMIN E EKONOMISË MALORE
ZONA 9, NJËSIA ADMINISTRATIVE HIMARË DHE LUKOVË, BASHKIA HIMARË, QARKU VLORË
BASHKIA HIMARË
Njësia Administrative | Zona | Sipërfaqja (Ha)
Himarë | Zona 1 | 17
Himarë | Zona 2 | 304
Himarë | Zona 3 | 45
Himarë | Zona 4 | 83
Himarë | Zona 5 | 120
Himarë | Zona 6 | 2211
Himarë | Zona 7 | 132
Himarë | Zona 8 | 68
Himarë, Lukovë | Zona 9 | 192
Lukovë | Zona 10 | 689
Lukovë | Zona 11 | 1118
Lukovë | Zona 12 | 81
Lukovë | Zona 13 | 1874
Hor-Vranisht | Zona 14 | 293
Hor-Vranisht | Zona 15 | 2088
Hor-Vranisht | Zona 16 | 683
Hor-Vranisht | Zona 17 | 772
Hor-Vranisht, Himarë | Zona 18 | 2310
1:10,000
0 0.1 0.1 0.3 0.4 0.6 Km
Legjendë
Zona me përparësi zhvillimin e ekonomisë malore
Bashkia Himarë
Ndërtesa
Kategoritë e Rrjetit Rrugor
C. Rruge Interurbane Dytesore
D. Rruge Urbane Kryesore
E. Rruge Urbane Dytesore
F. Rruge Lokale
*Zona 9 ndodhet në territorin e Njësive Administrative Himarë dhe Lukovë, me sipërfaqe prej 192 ha
**Sistemi Koordinativ: KRGJSH i Koniza Referuese Gjeodezike Shqiptare/ EPSG 6870
Zona 9
Rruga Kuç-Qeparo
Rruga Kuç-Qeparo
Qeparoi
200 m
400 m
Sources: Esri, TomTom, Garmin, FAO, NOAA, USGS, © OpenStreetMap contributors, and the GIS User Community

Zona 9 Njësia Administrative Himarë dhe Lukovë		
Nr.	**Koordinata X**	**Koordinata Y**
1	485837.12	4437408.37
2	485821.83	4437328.88
3	485748.92	4436949.97
4	486386.78	4437178.34
5	486751.96	4437014.58
6	486737.92	4436766.58
7	486471.06	4436532.62
8	486162.06	4436284.63
9	486023.39	4435994.6
10	485840.19	4435884.75
11	485551.13	4435970.19
12	485471.47	4436243.79
13	485194.62	4436489.93
14	485180.82	4436506.76
15	485251.99	4436641.03
16	485426.33	4436756.63
17	485550.46	4437082.39
18	485404.34	4437444.17
19	485075.54	4437597.9
20	485014.62	4437873.38
21	485133.57	4438279.35
22	485362.79	4438319.95
23	485699.35	4438383.74
24	485815.4	4438235.85
25	485897.8	4437980.44
26	485775.38	4437669.9
27	485799.79	4437566.53
28	485837.12	4437408.37

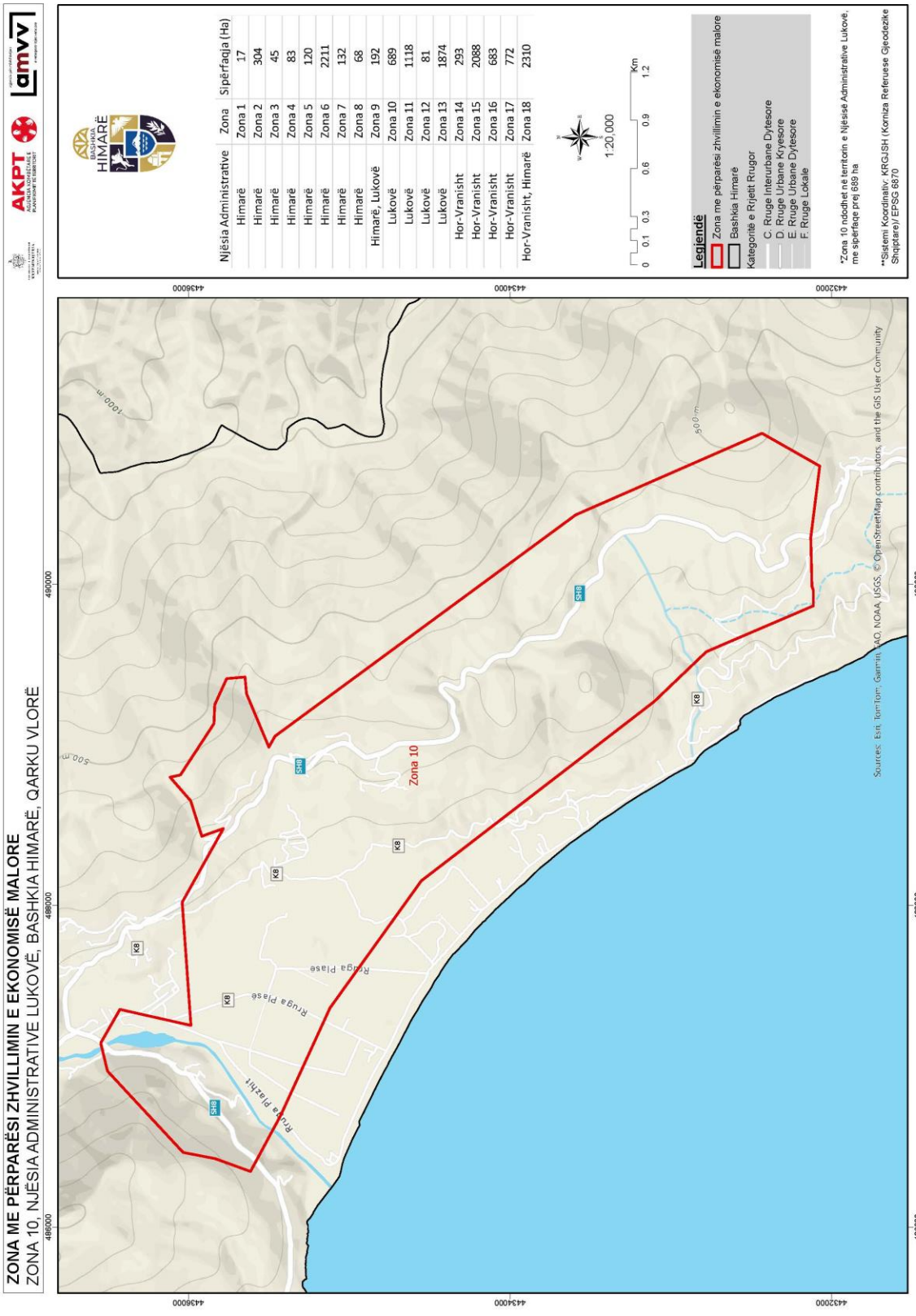
ZONA ME PËRPARËSI ZHVILLIMIN E EKONOMISË MALORE
ZONA 10, NJËSIA ADMINISTRATIVE LUKOVË, BASHKIA HIMARË, QARKU VLORË
AKPT
amvv
BASHKIA HIMARË
Njësia Administrative | Zona | Sipërfaqja (Ha)
Himarë | Zona 1 | 17
Himarë | Zona 2 | 304
Himarë | Zona 3 | 45
Himarë | Zona 4 | 83
Himarë | Zona 5 | 120
Himarë | Zona 6 | 2211
Himarë | Zona 7 | 132
Himarë | Zona 8 | 68
Himarë, Lukovë | Zona 9 | 192
Lukovë | Zona 10 | 689
Lukovë | Zona 11 | 1118
Lukovë | Zona 12 | 81
Lukovë | Zona 13 | 1874
Hor-Vranisht | Zona 14 | 293
Hor-Vranisht | Zona 15 | 2088
Hor-Vranisht | Zona 16 | 683
Hor-Vranisht | Zona 17 | 772
Hor-Vranisht, Himarë | Zona 18 | 2310
1:20,000
0 0.1 0.3 0.6 0.9 1.2 Km
Legjendë
Zona me përparësi zhvillimin e ekonomisë malore
Bashkia Himarë
Kategoritë e Rrjetit Rrugor
C. Rruge Interurbane Dytesore
D. Rruge Urbane Kryesore
E. Rruge Urbane Dytesore
F. Rruge Lokale
*Zona 10 ndodhet në territorin e Njësisë Administrative Lukovë, me sipërfaqe prej 689 ha
**Sistemi Koordinativ: KRGJSH (Korniza Referuese Gjeodezike Shqiptare)/ EPSG 6870
Zona 10
Rruga Plase
Rruga Plazhit
SH8
K8
1000 m
500 m
Sources: Esri, TomTom, Garmin, FAO, NOAA, USGS, © OpenStreetMap contributors, and the GIS User Community
486000
488000
490000
4436000
4434000
4432000

Zona 10 Njësia Administrative Lukovë					
Nr.	**Koordinata X**	**Koordinata Y**	**Nr.**	**Koordinata X**	**Koordinata Y**
1	486460.03	4435553.35	**24**	490431.38	4433591.38
2	486346.37	4435614.51	**25**	490619.45	4433162.15
3	486426.13	4435833.71	**26**	490746.06	4432873.19
4	486464.31	4436033.75	**27**	490938.81	4432433.26
5	486971.05	4436503.93	**28**	490734.72	4432074.35
6	487145.53	4436546.08	**29**	490289.42	4432129.97
7	487354.63	4436426.53	**30**	490063.51	4432124.37
8	487254.91	4435985.27	**31**	489988.13	4432122.5
9	488021.37	4436039.09	**32**	489961.78	4432113.35
10	488479.84	4435782.95	**33**	489865.6	4432113.35
11	488431.45	4435917.51	**34**	489624.53	4432674.27
12	488652.15	4435986.43	**35**	489579.11	4432779.96
13	488799.29	4436115.09	**36**	489270.25	4433103.24
14	488812.96	4436050.58	**37**	488982.28	4433477.01
15	488953.33	4435958.86	**38**	488311.36	4434347.81
16	489132.65	4435841.69	**39**	488300.53	4434361.87
17	489249.9	4435837.1	**40**	488154.23	4434551.75
18	489412.21	4435762.63	**41**	487363.3	4435119.66
19	489422.33	4435648.7	**42**	486691.99	4435428.52
20	489318.87	4435639.51	**43**	486565.28	4435496.71
21	488986.54	4435499.86	**44**	486511.37	4435525.72
22	489054.2	4435462.06	**45**	486474.55	4435545.53
23	489950.37	4434244.76	**46**	486460.03	4435553.35

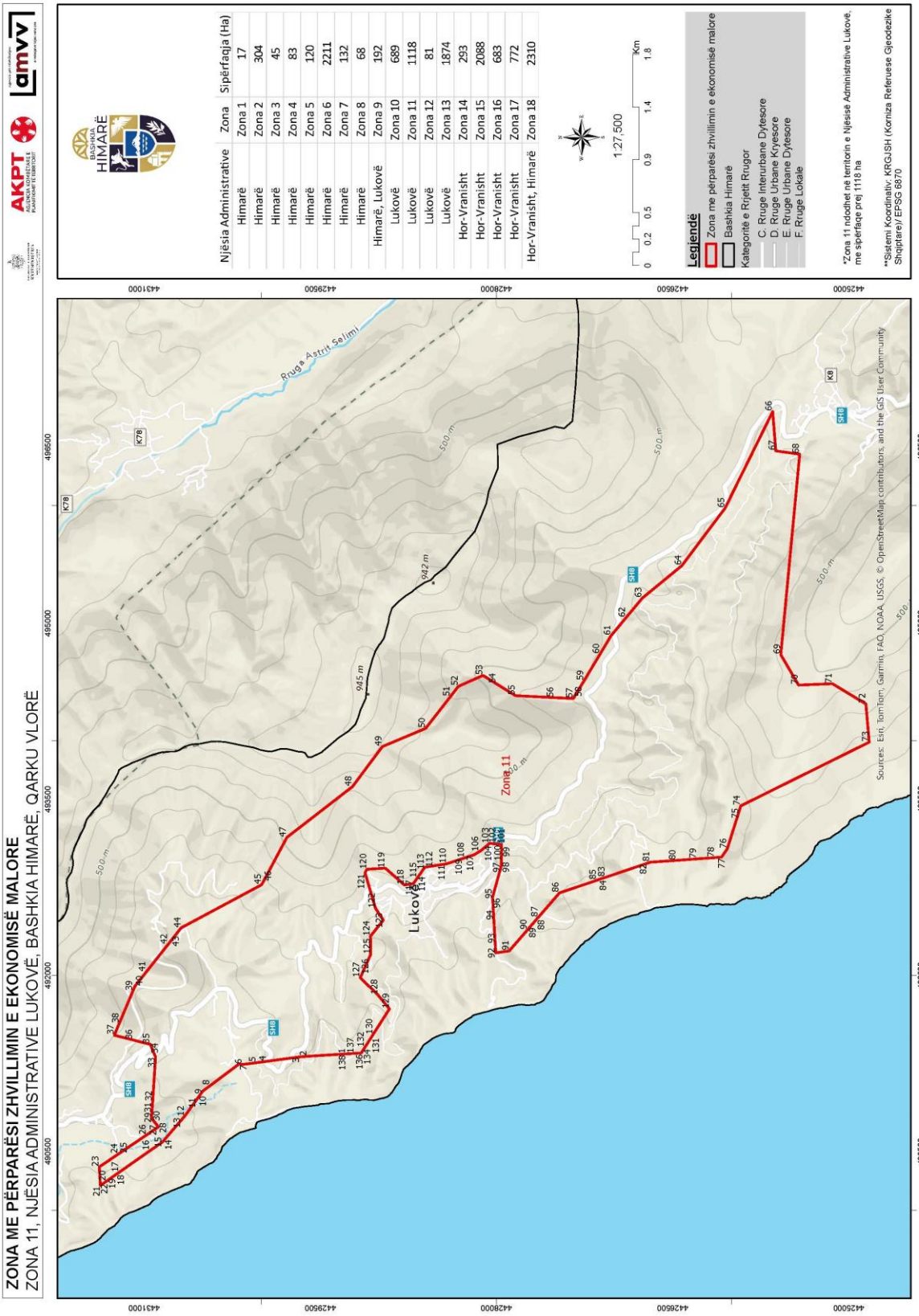
ZONA ME PËRPARËSI ZHVILLIMIN E EKONOMISË MALORE
ZONA 11, NJËSIA ADMINISTRATIVE LUKOVË, BASHKIA HIMARË, QARKU VLORË
BASHKIA HIMARË
AKPT
amvv
Njësia Administrative | Zona | Sipërfaqja (Ha)
Himarë | Zona 1 | 17
Himarë | Zona 2 | 304
Himarë | Zona 3 | 45
Himarë | Zona 4 | 83
Himarë | Zona 5 | 120
Himarë | Zona 6 | 2211
Himarë | Zona 7 | 132
Himarë | Zona 8 | 68
Himarë, Lukovë | Zona 9 | 192
Lukovë | Zona 10 | 689
Lukovë | Zona 11 | 1118
Lukovë | Zona 12 | 81
Lukovë | Zona 13 | 1874
Hor-Vranisht | Zona 14 | 293
Hor-Vranisht | Zona 15 | 2088
Hor-Vranisht | Zona 16 | 683
Hor-Vranisht | Zona 17 | 772
Hor-Vranisht, Himarë | Zona 18 | 2310
1:27,500
Km
Legjendë
Zona me përparësi zhvillimin e ekonomisë malore
Bashkia Himarë
Kategoritë e Rrjetit Rrugor
C. Rruge Interurbane Dytesore
D. Rruge Urbane Kryesore
E. Rruge Urbane Dytesore
F. Rruge Lokale
*Zona 11 ndodhet ne territorin e Njësisë Administrative Lukovë, me sipërfaqe prej 1118 ha
**Sistemi Koordinativ: KRGJSH (Korniza Referuese Gjeodezike Shqiptare)/ EPSG 6870
Rruga e Astrit Selimi
Lukovë
Zona 11
Sources: Esri, TomTom, Garmin, FAO, NOAA, USGS, © OpenStreetMap contributors, and the GIS User Community

Zona 11 Njësia Administrative Lukovë								
Nr.	Koordinata X	Koordinata Y	Nr.	Koordinata X	Koordinata Y	Nr.	Koordinata X	Koordinata Y
1	491331.24	4429284.36	47	493175.87	4429785.36	93	492266.44	4428011.04
2	491311.38	4429610.85	48	493607.16	4429227.7	94	492468.48	4428022.64
3	491306.02	4429673.7	49	493948.43	4428972.67	95	492645.91	4428032.82
4	491268.36	4429957.88	50	494104.26	4428603.77	96	492664.91	4428033.92
5	491256.81	4430045.05	51	494372.73	4428394.3	97	492920.32	4427963.31
6	491241.17	4430163.07	52	494460.71	4428325.66	98	492932.54	4427959.93
7	491246.43	4430190.58	53	494554.76	4428115.84	99	493052.68	4427957.86
8	491061.48	4430438.54	54	494484.57	4428002.73	100	493113.27	4427956.81
9	491013.59	4430502.74	55	494382.14	4427837.66	101	493115.42	4427975.68
10	490983.37	4430524.45	56	494366.08	4427510.6	102	493124.01	4428051.16
11	490937.55	4430557.36	57	494358	4427345.93	103	493124.97	4428059.64
12	490798.41	4430657.31	58	494367.97	4427339.95	104	493113.43	4428073.18
13	490767.22	4430684.31	59	494506.99	4427256.6	105	493064.22	4428130.91
14	490612.67	4430818.1	60	494735.51	4427119.6	106	493052.24	4428150.4
15	490580.69	4430845.79	61	494891.71	4427025.96	107	493026.93	4428191.61
16	490505.72	4430952.73	62	495044.86	4426898.85	108	493000.08	4428273.22
17	490320.91	4431216.33	63	495213.92	4426758.55	109	492995.25	4428287.91
18	490304.52	4431239.71	64	495489.24	4426422.47	110	492950.22	4428424.82
19	490280.26	4431274.31	65	495978.06	4426054.65	111	492948.5	4428435.93
20	490246.85	4431321.97	66	496801.84	4425648.88	112	492921.37	4428611.51
21	490210.84	4431373.33	67	496467.21	4425621.98	113	492897.44	4428628.02
22	490232.95	4431374.74	68	496439.47	4425418.73	114	492852.43	4428659.07
23	490368.86	4431383.41	69	494731.98	4425579.15	115	492831.06	4428673.81
24	490477.74	4431222.37	70	494472.91	4425428.34	116	492819.2	4428681.99
25	490484.57	4431212.27	71	494484.61	4425140.06	117	492781.73	4428707.84
26	490639.94	4430982.47	72	494311.95	4424854.72	118	492769.86	4428784.39
27	490705.09	4430886.12	73	493986.49	4424826.36	119	492913.71	4428948.2
28	490709.89	4430878.8	74	493444.49	4425920.24	120	492903.67	4429103.65
29	490777.31	4430933.22	75	493403.34	4425933.16	121	492872.44	4429119.39
30	490782.38	4430937.31	76	493077.94	4426035.32	122	492571.26	4429030.44
31	490827.38	4430934.44	77	493007.28	4426084.2	123	492470.48	4428964.64
32	490927.14	4430928.07	78	493003.16	4426141.83	124	492333.21	4429073.62
33	491305.89	4430903.89	79	492992.1	4426296.72	125	492178.41	4429071.66
34	491330.01	4430914.01	80	492979.81	4426468.62	126	492150.03	4429084.45
35	491412.84	4430948.78	81	492963.81	4426692.47	127	491980.45	4429160.84
36	491450.67	4431097.57	82	492954.69	4426719.43	128	491833.39	4429009.83
37	491490.78	4431255.33	83	492835.16	4427072.8	129	491714.94	4428911.74
38	491590.51	4431212.93	84	492820.14	4427117.2	130	491496.33	4429051.49
39	491864.31	4431097.57	85	492810.15	4427146.73	131	491474.29	4429065.57
40	491907.16	4431079.52	86	492702.94	4427463.66	132	491388.73	4429120.27
41	492028.38	4430983.59	87	492495.64	4427643.52	133	491386.38	4429121.77
42	492262.8	4430798.09	88	492479.38	4427657.63	134	491381.63	4429124.8
43	492344.76	4430733.24	89	492418.25	4427710.66	135	491354.68	4429142.03
44	492404.77	4430685.75	90	492386.15	4427738.5	136	491339.3	4429151.86
45	492771.85	4430000.34	91	492208.41	4427892.72	137	491333.23	4429251.67
46	492802	4429984.3	92	492192.09	4428006.77	138	491331.24	4429284.36

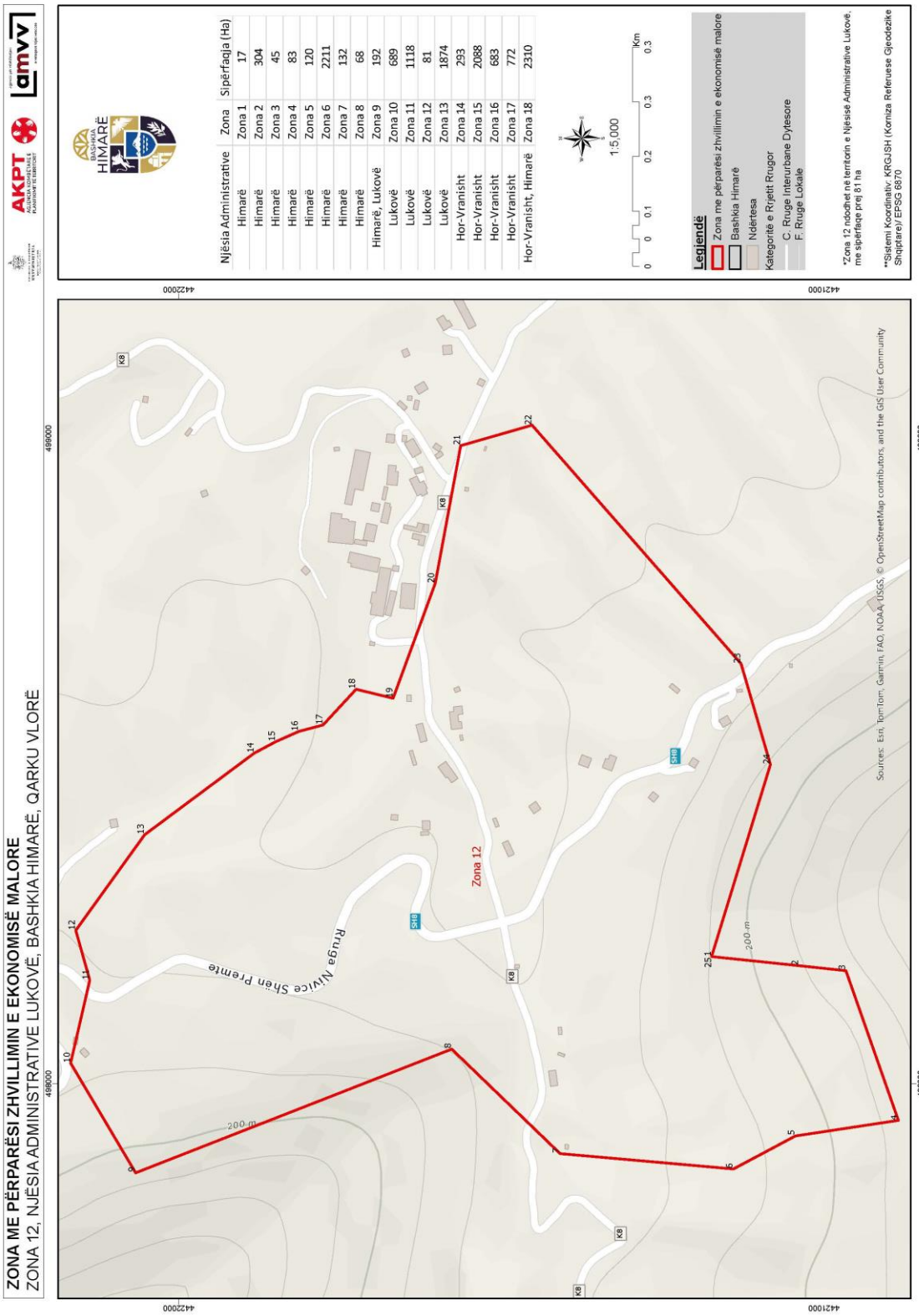
ZONA ME PËRPARËSI ZHVILLIMIN E EKONOMISË MALORE
ZONA 12, NJËSIA ADMINISTRATIVE LUKOVË, BASHKIA HIMARË, QARKU VLORË
AKPT
amvv
BASHKIA HIMARË
Njësia Administrative | Zona | Sipërfaqja (Ha)
Himarë | Zona 1 | 17
Himarë | Zona 2 | 304
Himarë | Zona 3 | 45
Himarë | Zona 4 | 83
Himarë | Zona 5 | 120
Himarë | Zona 6 | 2211
Himarë | Zona 7 | 132
Himarë | Zona 8 | 68
Himarë, Lukovë | Zona 9 | 192
Lukovë | Zona 10 | 689
Lukovë | Zona 11 | 1118
Lukovë | Zona 12 | 81
Lukovë | Zona 13 | 1874
Hor-Vranisht | Zona 14 | 293
Hor-Vranisht | Zona 15 | 2088
Hor-Vranisht | Zona 16 | 683
Hor-Vranisht | Zona 17 | 772
Hor-Vranisht, Himarë | Zona 18 | 2310
1:5,000
0 0 0.1 0.2 0.3 Km
0 0.1 0.2 0.3
Legjendë
Zona me përparësi zhvillimin e ekonomisë malore
Bashkia Himarë
Ndërtesa
Kategoritë e Rrjetit Rrugor
C. Rruge Interurbane Dytesore
F. Rruge Lokale
*Zona 12 ndodhet në territorin e Njësisë Administrative Lukovë, me sipërfaqe prej 81 ha
**Sistemi Koordinativ: KRGJSH (Korniza Referuese Gjeodezike Shqiptare)/ EPSG 6870
Zona 12
Rruga Nivice Shen Premte
200 m
Sources: Esri, TomTom, Garmin, FAO, NOAA, USGS, © OpenStreetMap contributors, and the GIS User Community
4422000
498000

Zona 12 Njësia Administrative Lukovë		
Nr.	**Koordinata X**	**Koordinata Y**
1	498196.82	4421174.23
2	498182.64	4421039.09
3	498174.98	4420966.13
4	497942.91	4420884.86
5	497918.84	4421044.48
6	497867.68	4421140.43
7	497891.38	4421409.06
8	498053.48	4421576.94
9	497861.74	4422066.78
10	498031.75	4422167.51
11	498160.23	4422137.89
12	498237.33	4422159.62
13	498385.59	4422052.96
14	498512.08	4421883.09
15	498529.88	4421849.51
16	498545.71	4421813.96
17	498555.57	4421776.43
18	498610.92	4421725.08
19	498597.1	4421667.8
20	498774.99	4421602.62
21	498988.49	4421563.12
22	499020.1	4421452.51
23	498650.45	4421128.58
24	498494.36	4421083.06
25	498196.82	4421174.23

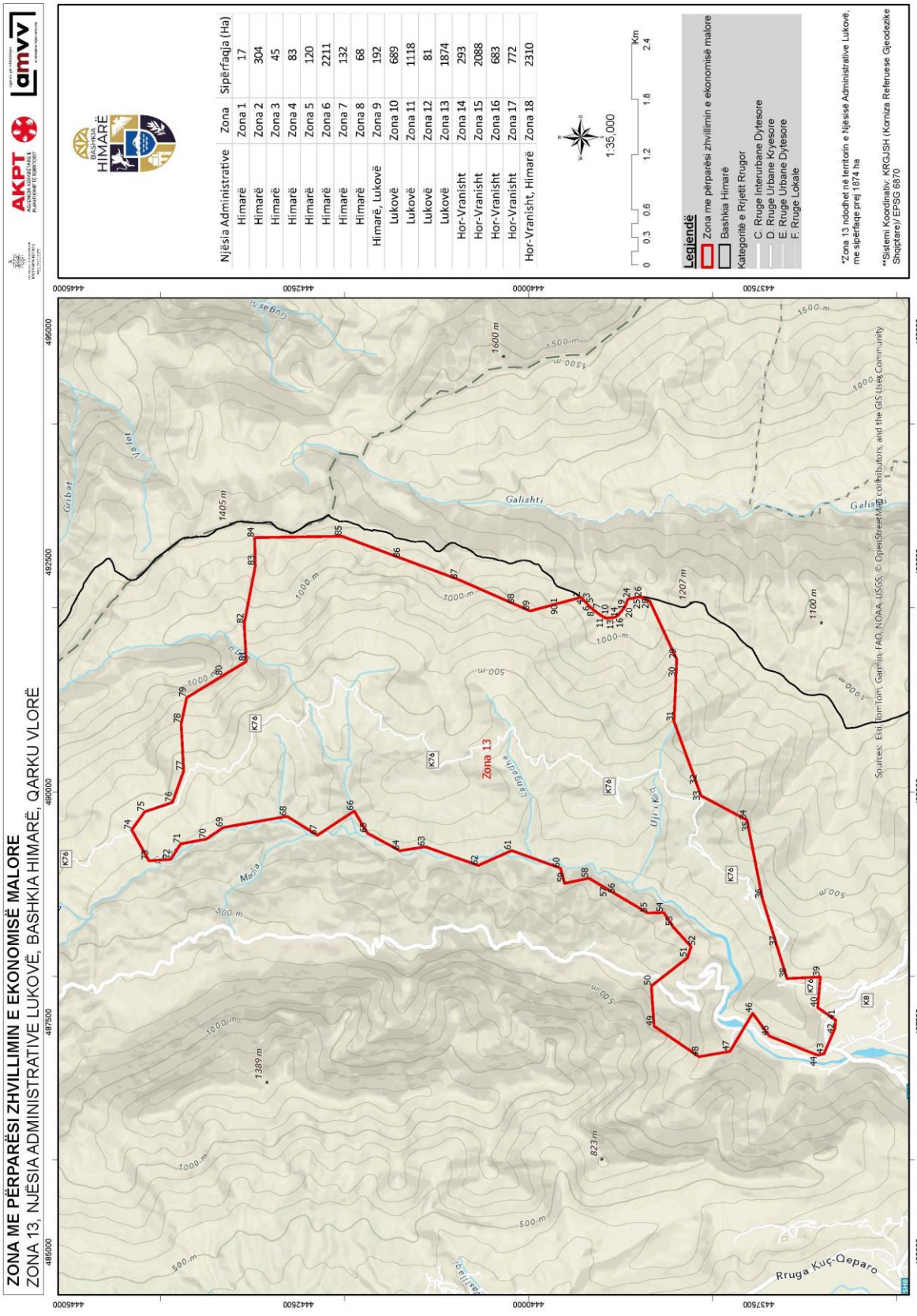
ZONA ME PËRPARËSI ZHVILLIMIN E EKONOMISË MALORE
ZONA 13, NJËSIA ADMINISTRATIVE LUKOVË, BASHKIA HIMARË, QARKU VLORË
AKPT
amvv
BASHKIA HIMARË
Njësia Administrative | Zona | Sipërfaqja (Ha)
Himarë | Zona 1 | 17
Himarë | Zona 2 | 304
Himarë | Zona 3 | 45
Himarë | Zona 4 | 83
Himarë | Zona 5 | 120
Himarë | Zona 6 | 2211
Himarë | Zona 7 | 132
Himarë | Zona 8 | 68
Himarë, Lukovë | Zona 9 | 192
Lukovë | Zona 10 | 689
Lukovë | Zona 11 | 1118
Lukovë | Zona 12 | 81
Lukovë | Zona 13 | 1874
Hor-Vranisht | Zona 14 | 293
Hor-Vranisht | Zona 15 | 2088
Hor-Vranisht | Zona 16 | 683
Hor-Vranisht | Zona 17 | 772
Hor-Vranisht, Himarë | Zona 18 | 2310
1:35,000
0 0.3 0.6 1.2 1.8 2.4 Km
Legjendë
Zona me përparësi zhvillimin e ekonomisë malore
Bashkia Himarë
Kategoritë e Rrjetit Rrugor
C. Rruge Interurbane Dytesore
D. Rruge Urbane Kryesore
E. Rruge Urbane Dytesore
F. Rruge Lokale
*Zona 13 ndodhet në territorin e Njësisë Administrative Lukovë, me sipërfaqe prej 1874 ha
**Sistemi Koordinativ: KRGJSH (Korniza Referuese Gjeodezike Shqiptare)/ EPSG 6870
Zona 13
Galishti
Rruga Kuç-Qeparo
Sources: Esri, TomTom, Garmin, FAO, NOAA, USGS, © OpenStreetMap contributors, and the GIS User Community

Zona 13 Njësia Administrative Lukovë					
Nr.	Koordinata X	Koordinata Y	Nr.	Koordinata X	Koordinata Y
1	492048.81	4439680.91	46	487595.29	4437563.41
2	492115.73	4439431.84	47	487180.61	4437810.41
3	492103.87	4439418.45	48	487121.62	4438146.64
4	492075.86	4439393.49	49	487454.84	4438636.39
5	492042.9	4439360.07	50	487890.95	4438665.77
6	492008.53	4439328.03	51	488198.18	4438271.89
7	491989.74	4439305.41	52	488319.68	4438234.91
8	491970.11	4439282.22	53	488531.79	4438428.45
9	491946.36	4439252.26	54	488688.55	4438529.83
10	491921.83	4439216.7	55	488683.94	4438704.94
11	491901.74	4439185.38	56	488891.42	4439055.16
12	491891.34	4439163.41	57	488943.29	4439142.71
13	491888.79	4439140.7	58	489062.9	4439344.61
14	491893.64	4439107.98	59	489006.69	4439608.13
15	491895.35	4439080.83	60	489171.45	4439653.48
16	491902.92	4439055.43	61	489363.36	4440184.62
17	491925.65	4439021.43	62	489200.97	4440546.09
18	491939.76	4439011.78	63	489403.31	4441121.13
19	491975.12	4438981.09	64	489361.6	4441399.09
20	492011.82	4438955.45	65	489551.63	4441751.17
21	492041.68	4438940.38	66	489792.67	4441894.78
22	492083.57	4438926.57	67	489529.56	4442293.84
23	492095.44	4438917.18	68	489734.38	4442625.59
24	492102.41	4438895.13	69	489613.66	4443317.7
25	492104.94	4438869.39	70	489487.73	4443501.51
26	492113.47	4438832.79	71	489435.69	4443781.14
27	492121.19	4438787.03	72	489266.64	4443888.92
28	492073.62	4438683.1	73	489251.67	4444125.87
29	491442.02	4438390.03	74	489587.63	4444312.4
30	491241.82	4438398.92	75	489783.6	4444172.5
31	490765.3	4438420.09	76	489886.25	4443869.38
32	490074.87	4438167.59	77	490226.86	4443748.14
33	489959.84	4438125.52	78	490740.12	4443776.11
34	489693.91	4437625.79	79	491024.75	4443715.49
35	489562.28	4437599.89	80	491262.71	4443323.77
36	488833.29	4437456.43	81	491417.94	4443068.23
37	488318.33	4437297.98	82	491827.29	4443090.61
38	487971.97	4437191.42	83	492456.99	4442970
39	487989.34	4436829.91	84	492764.46	4442977.49
40	487656.17	4436857.87	85	492779.86	4442025.97
41	487521.15	4436663.22	86	492543.05	4441390.51
42	487430.4	4436669.86	87	492311.13	4440768.2
43	487153.4	4436789.43	88	492040.03	4440148.97
44	487137.53	4436858.04	89	491967.53	4439983.38
45	487347.11	4437384.17	90	492048.81	4439680.91

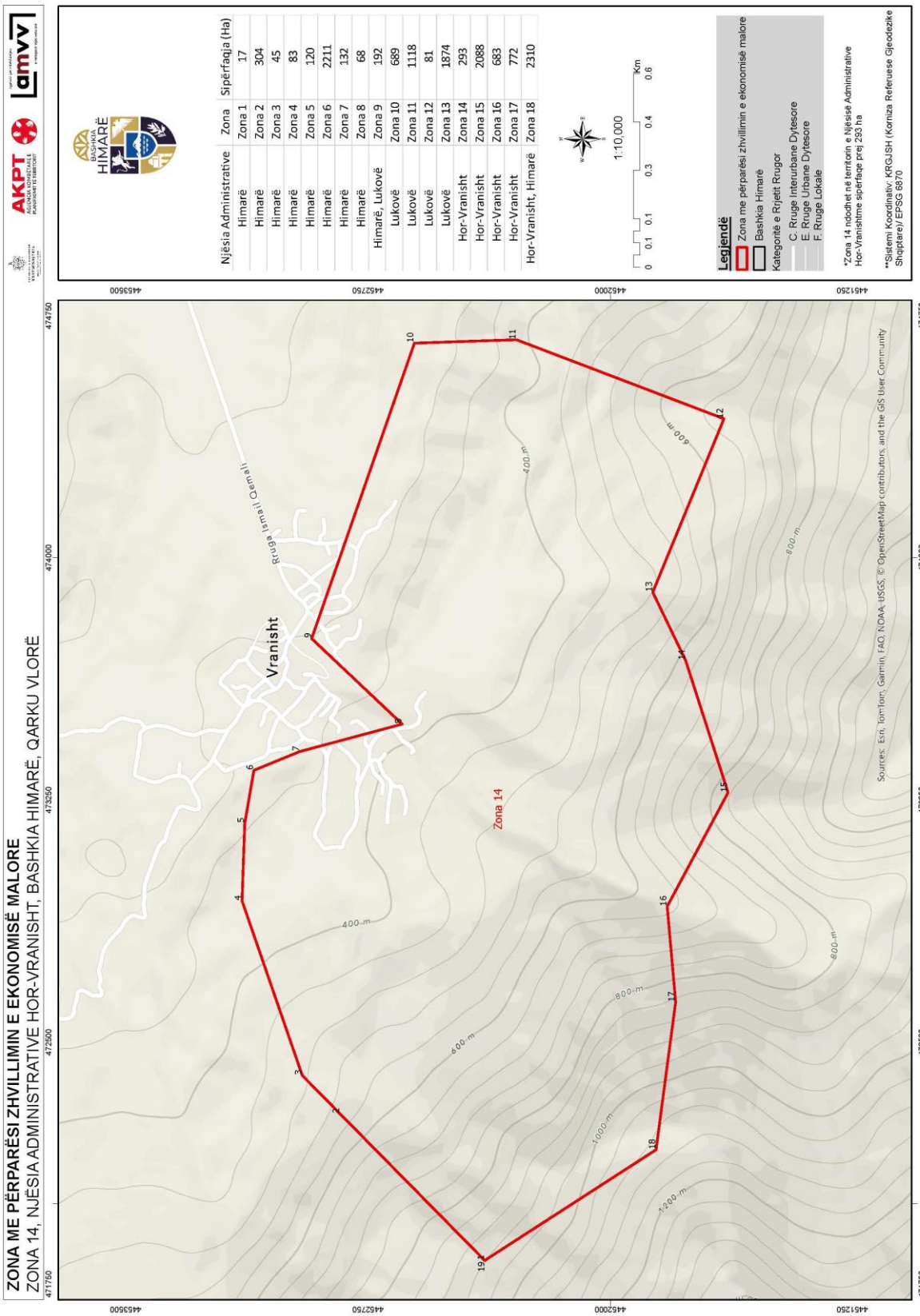
ZONA ME PËRPARËSI ZHVILLIMIN E EKONOMISË MALORE
ZONA 14, NJËSIA ADMINISTRATIVE HOR-VRANISHT, BASHKIA HIMARË, QARKU VLORË
Njësia Administrative | Zona | Sipërfaqja (Ha)
Himarë | Zona 1 | 17
Himarë | Zona 2 | 304
Himarë | Zona 3 | 45
Himarë | Zona 4 | 83
Himarë | Zona 5 | 120
Himarë | Zona 6 | 2211
Himarë | Zona 7 | 132
Himarë | Zona 8 | 68
Himarë, Lukovë | Zona 9 | 192
Lukovë | Zona 10 | 689
Lukovë | Zona 11 | 1118
Lukovë | Zona 12 | 81
Lukovë | Zona 13 | 1874
Hor-Vranisht | Zona 14 | 293
Hor-Vranisht | Zona 15 | 2088
Hor-Vranisht | Zona 16 | 683
Hor-Vranisht | Zona 17 | 772
Hor-Vranisht, Himarë | Zona 18 | 2310
1:10,000
Km
Legjendë
Zona me përparësi zhvillimin e ekonomisë malore
Bashkia Himarë
Kategoritë e Rrjetit Rrugor
C. Rruge Interurbane Dytesore
E. Rruge Urbane Dytesore
F. Rruge Lokale
*Zona 14 ndodhet në territorin e Njësisë Administrative Hor-Vranishtme sipërfaqe prej 293 ha
**Sistemi Koordinativ: KRGJSH (Korniza Referuese Gjeodezike Shqiptare)/ EPSG 6870
Vranisht
Zona 14
Rruga Ismail Qemali
Sources: Esri, TomTom, Garmin, FAO, NOAA, USGS, © OpenStreetMap contributors, and the GIS User Community

Zona 14 Njësia Administrative Hor-Vranisht		
Nr.	**Koordinata X**	**Koordinata Y**
1	471823.38	4452388.94
2	472278.05	4452836.77
3	472396.53	4452953.47
4	472937.47	4453140.23
5	473176.73	4453131.96
6	473341.38	4453103.43
7	473399.68	4452961.71
8	473484.72	4452644.26
9	473749.77	4452924.55
10	474664.96	4452606.55
11	474675.59	4452290.79
12	474430.75	4451648.07
13	473893.44	4451868.36
14	473682.82	4451766.88
15	473272.61	4451635.35
16	472919.99	4451823.8
17	472623.94	4451797.69
18	472166.57	4451858.27
19	471823.38	4452388.94

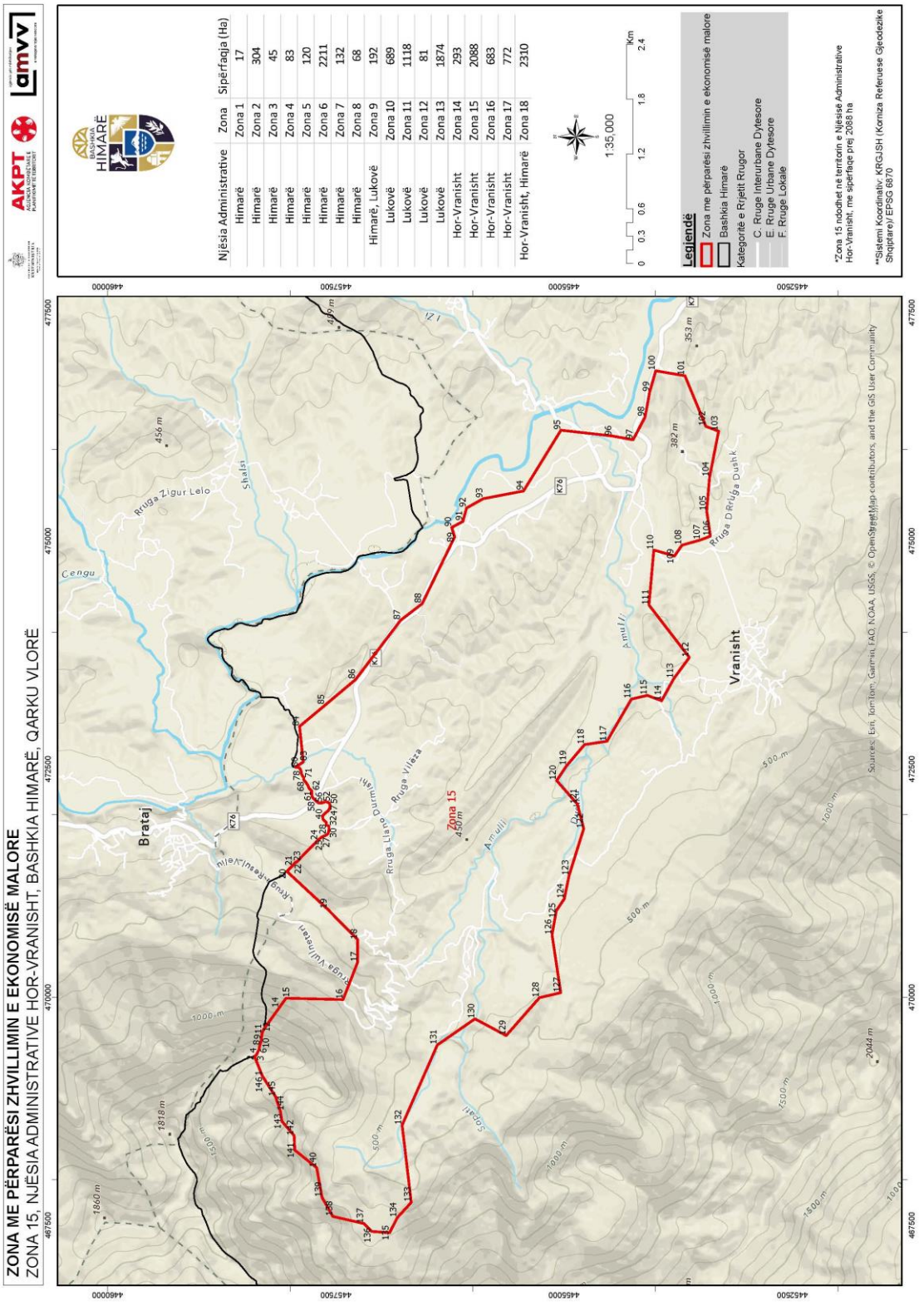
ZONA ME PËRPARËSI ZHVILLIMIN E EKONOMISË MALORE
ZONA 15, NJËSIA ADMINISTRATIVE HOR-VRANISHT, BASHKIA HIMARË, QARKU VLORË
Njësia Administrative | Zona | Sipërfaqja (Ha)
Himarë | Zona 1 | 17
Himarë | Zona 2 | 304
Himarë | Zona 3 | 45
Himarë | Zona 4 | 83
Himarë | Zona 5 | 120
Himarë | Zona 6 | 2211
Himarë | Zona 7 | 132
Himarë | Zona 8 | 68
Himarë, Lukovë | Zona 9 | 192
Lukovë | Zona 10 | 689
Lukovë | Zona 11 | 1118
Lukovë | Zona 12 | 81
Lukovë | Zona 13 | 1874
Hor-Vranisht | Zona 14 | 293
Hor-Vranisht | Zona 15 | 2088
Hor-Vranisht | Zona 16 | 683
Hor-Vranisht | Zona 17 | 772
Hor-Vranisht, Himarë | Zona 18 | 2310
1:35,000
Km
Legjendë
Zona me përparësi zhvillimin e ekonomisë malore
Bashkia Himarë
Kategoritë e Rrjetit Rrugor
C. Rruge Interurbane Dytesore
E. Rruge Urbane Dytesore
F. Rruge Lokale
*Zona 15 ndodhet në territorin e Njësisë Administrative Hor-Vranisht, me sipërfaqe prej 2088 ha
**Sistemi Koordinativ: KRGJSH (Korniza Referuese Gjeodezike Shqiptare)/ EPSG 6870
Brataj
Vranisht
Zona 15
Rruga Zigur Lelo
Rruga Vilëza
Rruga Llano Durmishi
Rruga Resul Velia
Rruga Vullnetari
Rruga D'Rruga Dushk
Amulli
Cengu
Shalsi
Sopati
Sources: Esri, TomTom, Garmin, FAO, NOAA, USGS, © OpenStreetMap contributors, and the GIS User Community

Zona 15 Njësia Administrative Hor-Vranisht								
Nr.	Koordinata X	Koordinata Y	Nr.	Koordinata X	Koordinata Y	Nr.	Koordinata X	Koordinata Y
1	469136.61	4458305.7	50	472113.43	4457566.93	99	476629.44	4454063.36
2	469351.81	4458392.53	51	472125.57	4457573.38	100	476862.57	4453996.8
3	469368.09	4458371.95	52	472135.96	4457591.5	101	476807.66	4453677.1
4	469383.01	4458362.59	53	472140.54	4457607.43	102	476253.66	4453447.47
5	469396.83	4458357.45	54	472137.67	4457626.98	103	476200.32	4453308.05
6	469424.02	4458343.33	55	472126.8	4457652.27	104	475699.68	4453406.46
7	469465.4	4458335.33	56	472127.07	4457675.56	105	475326.25	4453439.27
8	469504.69	4458325.18	57	472129.49	4457692.87	106	475051.3	4453398.27
9	469535.49	4458316	58	472155.11	4457725.57	107	475010.26	4453504.87
10	469560.92	4458314.17	59	472180.25	4457749.14	108	474952.82	4453709.9
11	469591.65	4458311.34	60	472201.83	4457763.02	109	474833.81	4453791.91
12	469615.01	4458305.26	61	472220.88	4457763.23	110	474899.46	4454017.44
13	469639.77	4458297.31	62	472259.47	4457762.73	111	474296.24	4454070.75
14	469883.95	4458122.31	63	472280.95	4457787.2	112	473722.39	4453628.99
15	469989.02	4458047.01	64	472291.43	4457796.84	113	473489.24	4453799.3
16	469973.66	4457422.72	65	472314.64	4457804.52	114	473248.07	4453932.65
17	470381.95	4457262.5	66	472333.56	4457816.38	115	473306.29	4454089.54
18	470630.45	4457263.2	67	472354.57	4457830.38	116	473265.95	4454263.76
19	470965.56	4457592.95	68	472375.55	4457847.55	117	472803.39	4454531.94
20	471379.11	4458038.3	69	472378.7	4457851.75	118	472767.17	4454777.41
21	471436.16	4457978.64	70	472386.09	4457853.43	119	472534.46	4454973.79
22	471474.44	4457947.43	71	472398.82	4457851.45	120	472374.14	4455082.31
23	471482.99	4457929.65	72	472406.74	4457852.6	121	472114.72	4454855.44
24	471723.48	4457695.43	73	472421.43	4457864.41	122	471845.06	4454785.49
25	471732.63	4457682.76	74	472430.89	4457870.87	123	471331.71	4454946.12
26	471750.34	4457661.78	75	472443.55	4457874.72	124	471077.63	4454997.93
27	471763.86	4457636	76	472459.91	4457878.61	125	470948	4455086.01
28	471776.67	4457606.17	77	472476.82	4457881.45	126	470683.53	4455132.65
29	471792.46	4457588.15	78	472491.04	4457887.96	127	470048.72	4455037.96
30	471812.14	4457579.9	79	472504.72	4457895.52	128	469994.74	4455270.35
31	471843.37	4457576.15	80	472516.73	4457909.95	129	469579.42	4455635.54
32	471869.87	4457576.32	81	472519.55	4457931.38	130	469762.64	4455977.22
33	471877.74	4457582.76	82	472519.78	4457943.63	131	469476.59	4456389.36
34	471882.33	4457598.16	83	472578.42	4457858.37	132	468598.49	4456774.9
35	471883.03	4457607.39	84	472966.22	4457898.64	133	467751.42	4456674.94
36	471914.53	4457606.47	85	473199.51	4457619.76	134	467583.31	4456829.12
37	471921.35	4457611.31	86	473479.92	4457284.56	135	467418.8	4456912.53
38	471927.09	4457619.31	87	474129.6	4456791.28	136	467433.54	4457108.8
39	471934.42	4457626.28	88	474310.33	4456557.12	137	467519.46	4457192.21
40	471949.61	4457640.21	89	475042.75	4456199.24	138	467598.22	4457534.12
41	471964.91	4457644.62	90	475146.6	4456231.57	139	467805.54	4457652.19
42	471978.1	4457648.47	91	475213.07	4456109.81	140	468131.37	4457710.55
43	471991.41	4457641.74	92	475360.23	4456068.7	141	468324.55	4457950.02
44	472010.67	4457623.96	93	475461.5	4455886.86	142	468483.26	4457957.71
45	472032.12	4457598.8	94	475546.39	4455445	143	468640.42	4458091.68
46	472042.86	4457585.68	95	476211.33	4455035.75	144	468749.84	4458108.61
47	472062.07	4457572.14	96	476148.76	4454474.31	145	468908.55	4458160.96
48	472077.48	4457567.02	97	476106.82	4454245.12	146	469136.61	4458305.7
49	472090.73	4457565.05	98	476355.34	4454114.56			

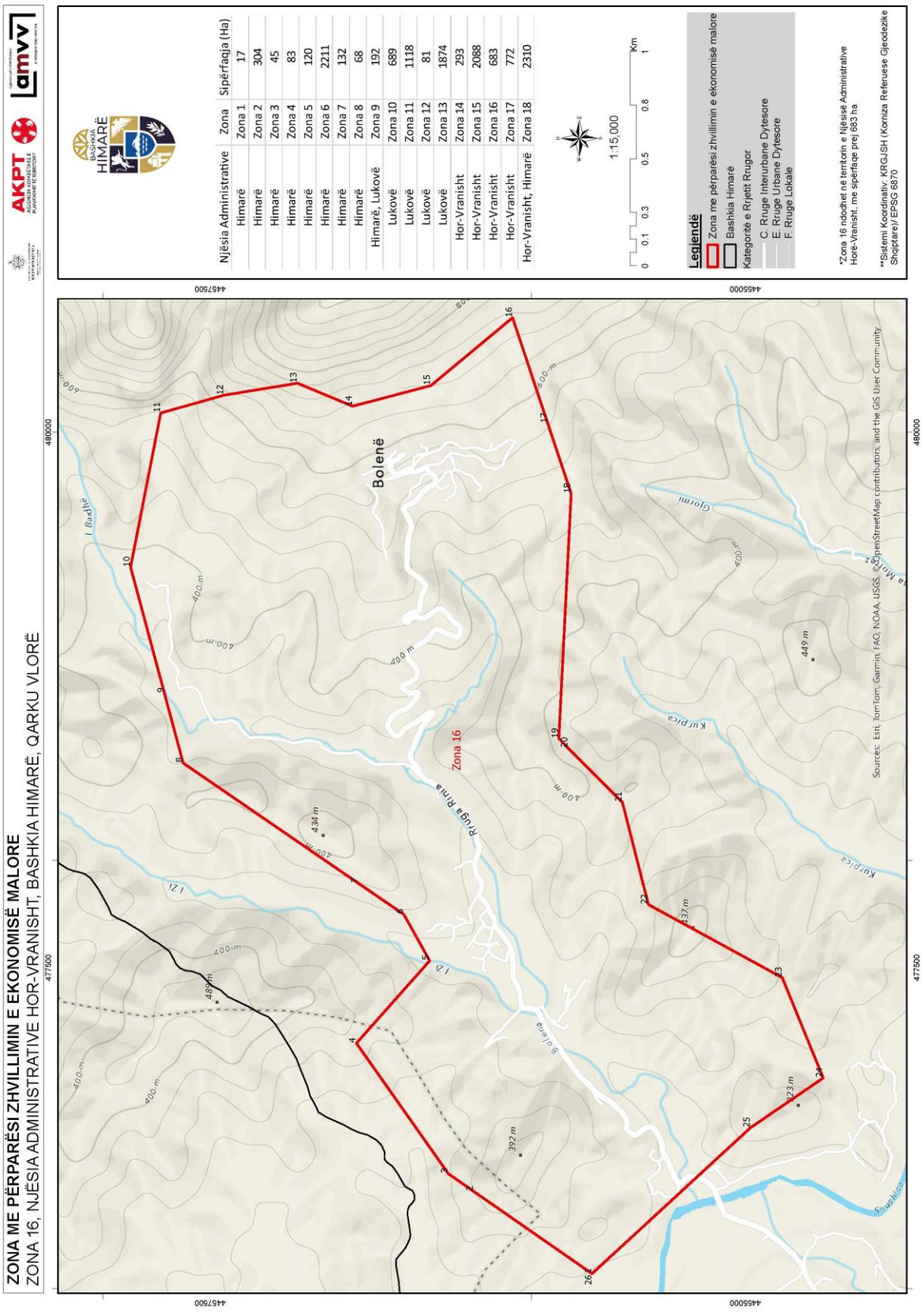
ZONA ME PËRPARËSI ZHVILLIMIN E EKONOMISË MALORE
ZONA 16, NJËSIA ADMINISTRATIVE HOR-VRANISHT, BASHKIA HIMARË, QARKU VLORË
AKPT
amvv
Bashkia HIMARË
Njësia Administrative | Zona | Sipërfaqja (Ha)
Himarë | Zona 1 | 17
Himarë | Zona 2 | 304
Himarë | Zona 3 | 45
Himarë | Zona 4 | 83
Himarë | Zona 5 | 120
Himarë | Zona 6 | 2211
Himarë | Zona 7 | 132
Himarë | Zona 8 | 68
Himarë, Lukovë | Zona 9 | 192
Lukovë | Zona 10 | 689
Lukovë | Zona 11 | 1118
Lukovë | Zona 12 | 81
Lukovë | Zona 13 | 1874
Hor-Vranisht | Zona 14 | 293
Hor-Vranisht | Zona 15 | 2088
Hor-Vranisht | Zona 16 | 683
Hor-Vranisht | Zona 17 | 772
Hor-Vranisht, Himarë | Zona 18 | 2310
1:15,000
Km
Legjendë
Zona me përparësi zhvillimin e ekonomisë malore
Bashkia Himarë
Kategoritë e Rrjetit Rrugor
C. Rruge Interurbane Dytesore
E. Rruge Urbane Dytesore
F. Rruge Lokale
*Zona 16 ndodhet në territorin e Njësisë Administrative Hore-Vranisht, me sipërfaqe prej 683 ha
**Sistemi Koordinativ: KRGJSH (Korniza Referuese Gjeodezike Shqiptare)/ EPSG 6870
Bolenë
Zona 16
Rruga Rinia
Sources: Esri, TomTom, Garmin, FAO, NOAA, USGS, © OpenStreetMap contributors, and the GIS User Community
445750
480000
477500
445500

Zona 16 Njësia Administrative Hor-Vranisht		
Nr.	**Koordinata X**	**Koordinata Y**
1	476070.43	4455716.83
2	476455.73	4456270.66
3	476537.06	4456387.55
4	477147.03	4456816.94
5	477531.62	4456474.75
6	477747.87	4456595.06
7	477892.59	4456806.06
8	478455	4457626.09
9	478779.83	4457713.19
10	479369.82	4457871.39
11	480089.88	4457730.59
12	480172.6	4457435.32
13	480228.9	4457092.63
14	480121.5	4456834.51
15	480217.64	4456469.41
16	480534.68	4456087.85
17	480040.44	4455923.18
18	479713.55	4455814.28
19	478569.1	4455871.82
20	478526.13	4455828.87
21	478272	4455574.88
22	477794.58	4455453.81
23	477452.59	4454828.4
24	476984.41	4454637.42
25	476751.58	4454977.49
26	476070.43	4455716.83

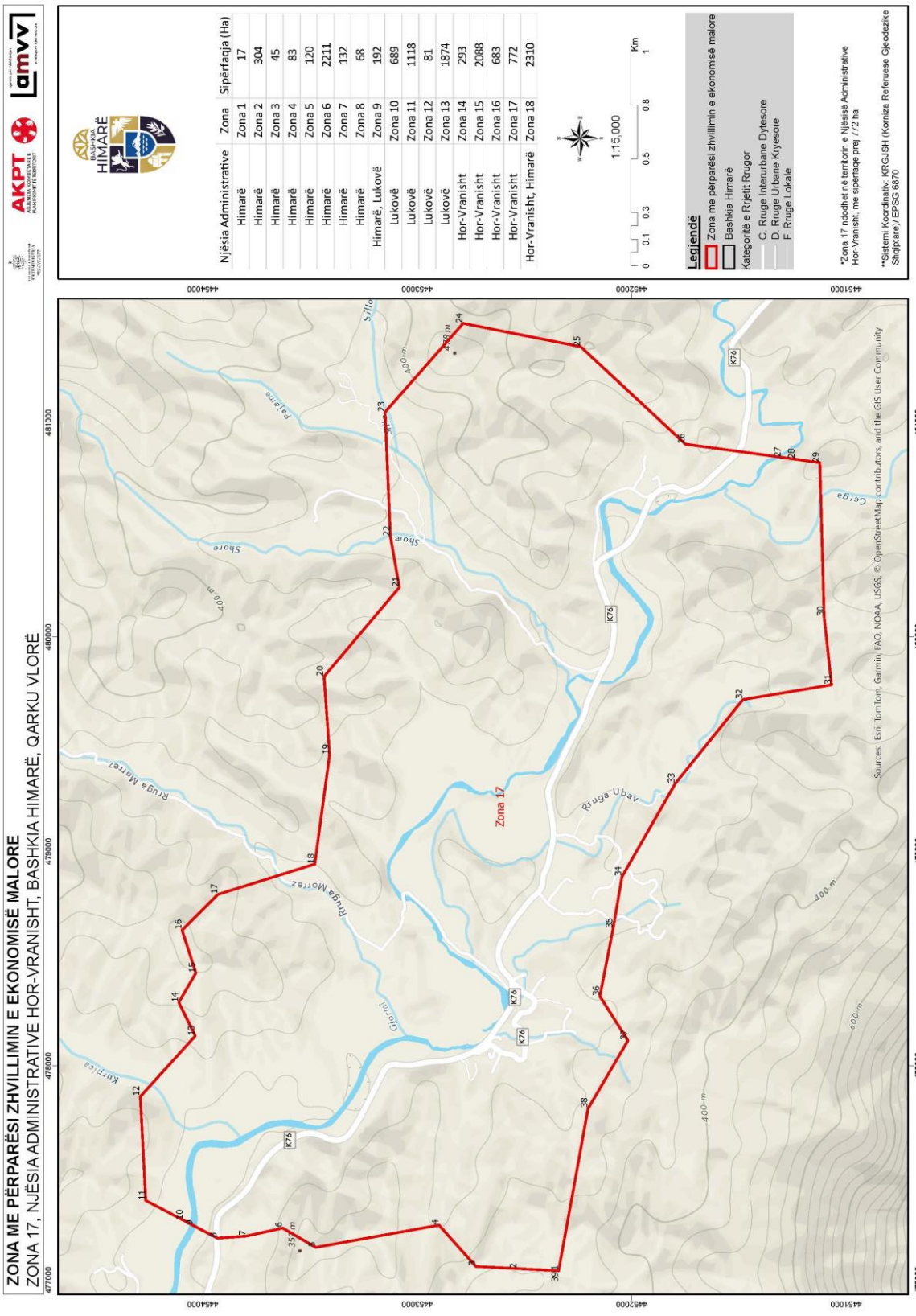
ZONA ME PËRPARËSI ZHVILLIMIN E EKONOMISË MALORE
ZONA 17, NJËSIA ADMINISTRATIVE HOR-VRANISHT, BASHKIA HIMARË, QARKU VLORË
Njësia Administrative | Zona | Sipërfaqja (Ha)
Himarë | Zona 1 | 17
Himarë | Zona 2 | 304
Himarë | Zona 3 | 45
Himarë | Zona 4 | 83
Himarë | Zona 5 | 120
Himarë | Zona 6 | 2211
Himarë | Zona 7 | 132
Himarë | Zona 8 | 68
Himarë, Lukovë | Zona 9 | 192
Lukovë | Zona 10 | 689
Lukovë | Zona 11 | 1118
Lukovë | Zona 12 | 81
Lukovë | Zona 13 | 1874
Hor-Vranisht | Zona 14 | 293
Hor-Vranisht | Zona 15 | 2088
Hor-Vranisht | Zona 16 | 683
Hor-Vranisht | Zona 17 | 772
Hor-Vranisht, Himarë | Zona 18 | 2310
1:15,000
Km
Legjendë
Zona me përparësi zhvillimin e ekonomisë malore
Bashkia Himarë
Kategoritë e Rrjetit Rrugor
C. Rruge Interurbane Dytesore
D. Rruge Urbane Kryesore
F. Rruge Lokale
*Zona 17 ndodhet në territorin e Njësisë Administrative Hor-Vranisht, me sipërfaqe prej 772 ha
**Sistemi Koordinativ: KRGJSH (Korniza Referuese Gjeodezike Shqiptare)/ EPSG 6870
Zona 17
Rruga Ubav
Rruga Morrez
Shore
Cerga
Gjormi
Kurpica
K76
Sources: Esri, TomTom, Garmin, FAO, NOAA, USGS, © OpenStreetMap contributors, and the GIS User Community

Zona 17 Njësia Administrative Hor-Vranisht		
Nr.	**Koordinata X**	**Koordinata Y**
1	477043.42	4452341.71
2	477053.75	4452534.6
3	477064.06	4452727.05
4	477256.9	4452899.07
5	477153	4453473.9
6	477243.03	4453628.15
7	477205.19	4453797.92
8	477195.86	4453932.34
9	477255.01	4454044.78
10	477279.31	4454090.97
11	477371.66	4454266.52
12	477856.15	4454292.23
13	478139.14	4454035.16
14	478295.46	4454112.48
15	478432.79	4454032.89
16	478633.29	4454097.14
17	478799.03	4453929.31
18	478940.93	4453478.19
19	479451.16	4453409.64
20	479815.6	4453435.34
21	480231.5	4453084.02
22	480468.84	4453126.03
23	481049.19	4453150.71
24	481462.84	4452786.72
25	481354.2	4452238.49
26	480899.71	4451749.94
27	480837.89	4451301.69
28	480828.99	4451237.18
29	480813.31	4451123.5
30	480094.03	4451103.12
31	479777.26	4451068.71
32	479708.39	4451481.58
33	479315.88	4451798.11
34	478882.04	4452045.82
35	478640.08	4452087.75
36	478324.26	4452149.04
37	478117.67	4452018.3
38	477800.9	4452204.09
39	477043.42	4452341.71

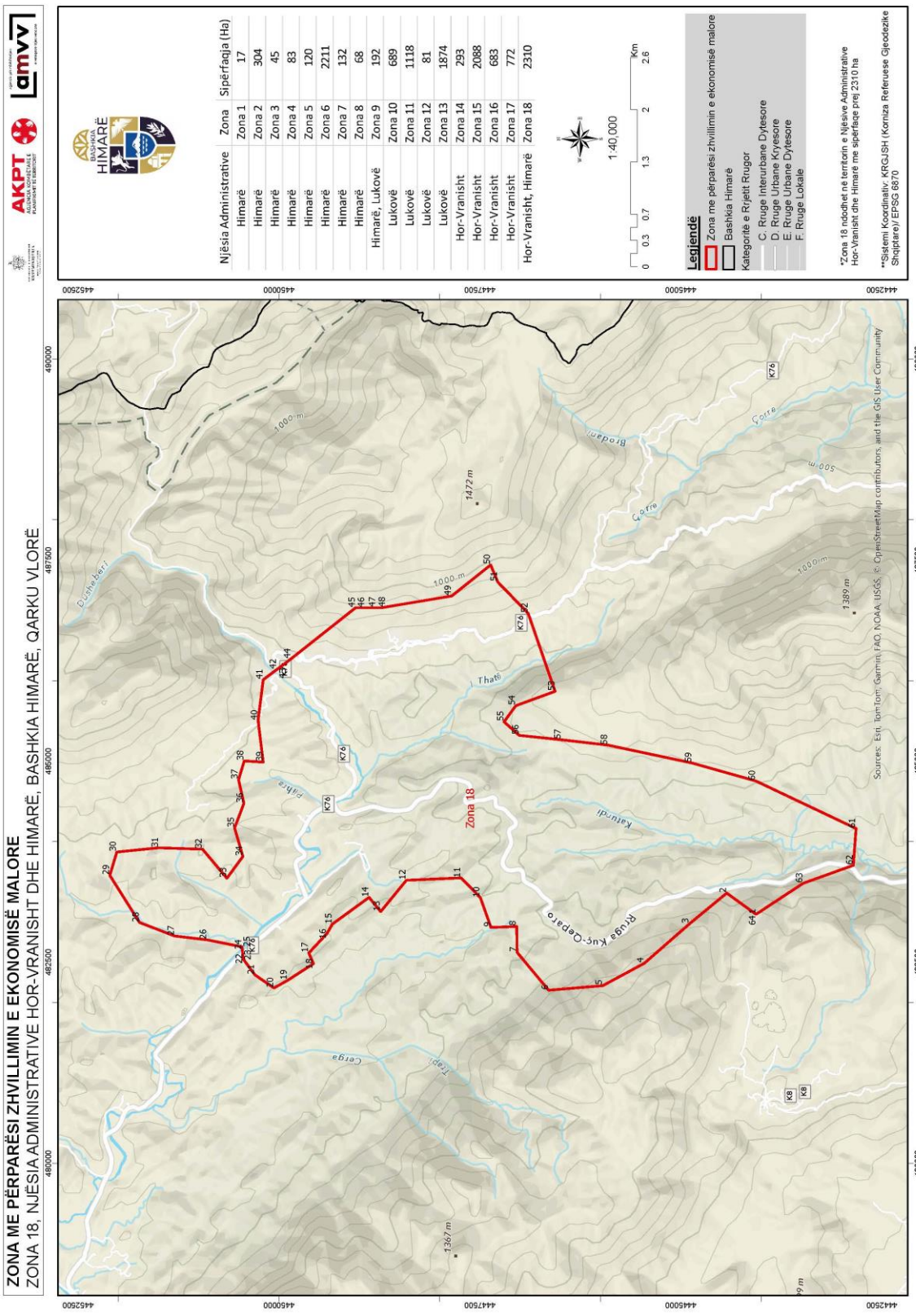
ZONA ME PËRPARËSI ZHVILLIMIN E EKONOMISË MALORE
ZONA 18, NJËSIA ADMINISTRATIVE HOR-VRANISHT DHE HIMARË, BASHKIA HIMARË, QARKU VLORË
AKPT
amvv
BASHKIA HIMARË
Njësia Administrative Zona Sipërfaqja (Ha)
Himarë Zona 1 17
Himarë Zona 2 304
Himarë Zona 3 45
Himarë Zona 4 83
Himarë Zona 5 120
Himarë Zona 6 2211
Himarë Zona 7 132
Himarë Zona 8 68
Himarë, Lukovë Zona 9 192
Lukovë Zona 10 689
Lukovë Zona 11 1118
Lukovë Zona 12 81
Lukovë Zona 13 1874
Hor-Vranisht Zona 14 293
Hor-Vranisht Zona 15 2088
Hor-Vranisht Zona 16 683
Hor-Vranisht Zona 17 772
Hor-Vranisht, Himarë Zona 18 2310
1:40,000
0 0.3 0.7 1.3 2 2.6 Km
Legjendë
Zona me përparësi zhvillimin e ekonomisë malore
Bashkia Himarë
Kategoritë e Rrjetit Rrugor
C. Rruge Interurbane Dytesore
D. Rruge Urbane Kryesore
E. Rruge Urbane Dytesore
F. Rruge Lokale
*Zona 18 ndodhet në territorin e Njësive Administrative Hor-Vranisht dhe Himarë me sipërfaqe proj 2310 ha
**Sistemi Koordinativ: KRGJSH (Korniza Referuese Gjeodezike Shqiptare)/ EPSG 6870
Zona 18
Sources: Esri, TomTom, Garmin, FAO, NOAA, USGS, © OpenStreetMap contributors, and the GIS User Community

Zona 18 Njësia Administrative Hor-Vranisht dhe Himarë					
Nr.	**Koordinata X**	**Koordinata Y**	**Nr.**	**Koordinata X**	**Koordinata Y**
1	483096.28	4444066.65	**33**	483544.43	4450648.1
2	483360.38	4444430.43	**34**	483816.04	4450449.12
3	482976.03	4444897.16	**35**	484170.08	4450552.76
4	482487.56	4445454.99	**36**	484476.6	4450436.44
5	482208.43	4445972.98	**37**	484767.61	4450502.35
6	482151.64	4446646.94	**38**	485004.29	4450432.57
7	482623.36	4447038.28	**39**	484987.67	4450196.74
8	482945.04	4447043.7	**40**	485506.83	4450259.84
9	482931.72	4447363.03	**41**	486011.96	4450196.74
10	483304.55	4447496.08	**42**	486140.63	4450025.68
11	483548.67	4447735.58	**43**	486170.82	4449985.55
12	483518.74	4448416.33	**44**	486272.05	4449850.96
13	483129.21	4448734.81	**45**	486909.21	4449046.73
14	483306.28	4448880.78	**46**	486909.21	4448930.78
15	482974.25	4449336.39	**47**	486909.21	4448842.63
16	482857.55	4449404.08	**48**	486909.21	4448722.81
17	482614.72	4449629.07	**49**	487054.53	4447851.56
18	482482.28	4449571.72	**50**	487440.04	4447367.73
19	482274.77	4449893.76	**51**	487228.2	4447278.61
20	482179.45	4450062.91	**52**	486838.02	4446899.84
21	482342.35	4450300.51	**53**	485868.1	4446565.64
22	482540.5	4450445.7	**54**	485689.71	4447055.8
23	482594.88	4450450.5	**55**	485489.04	4447200.63
24	482657.6	4450456.03	**56**	485321.81	4447011.25
25	482690.2	4450458.9	**57**	485266.07	4446487.66
26	482778.27	4450894.49	**58**	485199.16	4445908.37
27	482826.72	4451299.29	**59**	484976.19	4444861.19
28	482994.02	4451734.88	**60**	484753.22	4444070.25
29	483579.66	4452104.48	**61**	484162.35	4442822.54
30	483870.28	4452016.48	**62**	483705.26	4442855.96
31	483923.12	4451497.29	**63**	483481.74	4443481.77
32	483905.51	4450951.7	**64**	483096.28	4444066.65

VENDIM
Nr. 181, datë 19.3.2026

PËR SHPALLJEN E DISA ZONAVE ME PËRPARËSI ZHVILLIMIN E EKONOMISË MALORE NË BASHKINË DIMAL

Në mbështetje të nenit 100 të Kushtetutës dhe të pikës 1, të nenit 4, të ligjit nr. 20/2025, "Për paketën e maleve", me propozimin e ministrit të Shtetit për Pushtetin Vendor, Këshilli i Ministrave

VENDOSI:

1. Shpalljen "Zonë me përparësi zhvillimin e ekonomisë malore" të disa zonave në territorin e Bashkisë Dimal të zonave, si vijon:

a) Zona nr. 1, fshatrat Malas Breg, Agim, Syzez, pjesë të njësive administrative Kutalli dhe Poshnjë, Bashkia Dimal, qarku Berat, me sipërfaqe 159.92 (njëqind e pesëdhjetë e nëntë pikë nëntëdhjetë e dy) ha, sipas hartës në sistemin KRGJSH;

b) Zona nr. 2, fshati Konisbaltë, pjesë e Njësisë Administrative Ura Vajgurore, Bashkia Dimal, qarku Berat, me sipërfaqe 285.61 (dyqind e tetëdhjetë e pesë pikë gjashtëdhjetë e një) ha, sipas hartës në sistemin KRGJSH;

c) Zona nr. 3, fshatrat Poshnjë, Pashalli, Vokopolë, Skrevan, Bistrovicë, pjesë e njësive administrative Poshnjë dhe Ura Vajgurore, Bashkia Dimal, qarku Berat, me sipërfaqe 1369.34 (një mijë e treqind e gjashtëdhjetë e nëntë pikë tridhjetë e katër) ha, sipas hartës në sistemin KRGJSH;

ç) Zona nr. 4, fshati Vokopolë, pjesë e Njësisë Administrative Ura Vajgurore, Bashkia Dimal, qarku Berat, me sipërfaqe 0.32 (zero pikë tridhjetë e dy) ha, sipas hartës në sistemin KRGJSH;

d) Zona nr. 5, fshati Vokopolë, pjesë e Njësisë Administrative Ura Vajgurore, Bashkia Dimal, qarku Berat, me sipërfaqe 0.71 (zero pikë shtatëdhjetë e një) ha, sipas hartës në sistemin KRGJSH.

2. Shtrirja, kufijtë dhe pikat e hyrjes e të daljes së këtyre zonave përcaktohen në hartën treguese sipas sistemit KRGJSH, që i bashkëlidhet këtij vendimi.

3. Llojet e aktiviteteve, që do të zhvillohen në këtë zonë, janë:

a) të zhvillimit ekonomik;

b) të zhvillimit industrial;

c) të zhvillimit turistik.

4. Ngarkohen Ministria e Ekonomisë dhe Inovacionit, Agjencia Shtetërore e Kadastrës dhe Bashkia Dimal për zbatimin e këtij vendimi.

Ky vendim hyn në fuqi pas botimit në Fletoren Zyrtare.

KRYEMINISTËR
Edi Rama

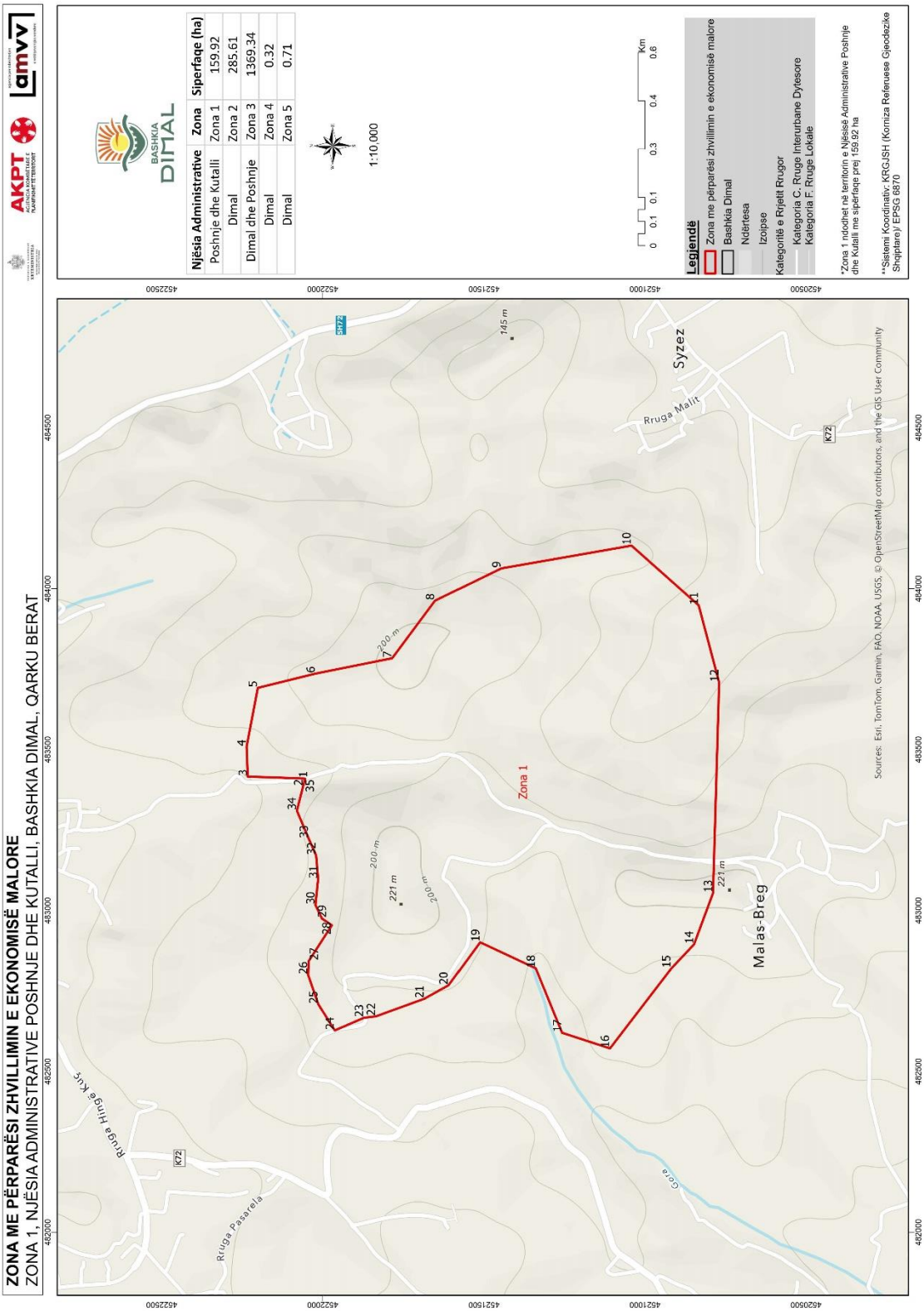
ZONA ME PËRPARËSI ZHVILLIMIN E EKONOMISË MALORE
ZONA 1, NJËSIA ADMINISTRATIVE POSHNJE DHE KUTALLI, BASHKIA DIMAL, QARKU BERAT
AKPT
amvv
BASHKIA DIMAL
Njësia Administrative | Zona | Siperfaqe (ha)
Poshnje dhe Kutalli | Zona 1 | 159.92
Dimal | Zona 2 | 285.61
Dimal dhe Poshnje | Zona 3 | 1369.34
Dimal | Zona 4 | 0.32
Dimal | Zona 5 | 0.71
1:10,000
Km
0 0.1 0.1 0.3 0.4 0.6
Legjendë
Zona me përparësi zhvillimin e ekonomisë malore
Bashkia Dimal
Ndërtesa
Izolipse
Kategoritë e Rrjetit Rrugor
Kategoria C: Rruge Interurbane Dytesore
Kategoria F: Rruge Lokale
*Zona 1 ndodhet në territorin e Njësisë Administrative Poshnje dhe Kutalli me sipërfaqe prej 159.92 ha
**Sistemi Koordinativ: KRGJSH (Komiza Referuese Gjeodezike Shqiptare) EPSG 6870
Zona 1
Syzez
Rruga Malit
Malas-Breg
Rruga Hmge Kuç
Rruga Pasarela
K72
AP72
145 m
221 m
200 m
Sources: Esri, TomTom, Garmin, FAO, NOAA, USGS, © OpenStreetMap contributors, and the GIS User Community

Zona 1 Njësia Administrative Poshnje dhe Kutalli		
Nr.	**Koordinata X**	**Koordinata Y**
1	483409.63	4522055.03
2	483410.11	4522060.77
3	483416.09	4522232.87
4	483508.68	4522236.58
5	483691.71	4522201.61
6	483736.10	4522022.14
7	483783.81	4521784.48
8	483962.66	4521651.53
9	484062.93	4521446.23
10	484133.71	4521042.09
11	483948.18	4520833.52
12	483708.05	4520769.91
13	483054.08	4520788.91
14	482894.61	4520847.97
15	482819.69	4520918.57
16	482571.37	4521108.95
17	482619.96	4521257.72
18	482820.18	4521339.41
19	482901.03	4521511.93
20	482767.58	4521609.66
21	482725.70	4521684.62
22	482671.05	4521834.86
23	482666.66	4521871.86
24	482627.24	4521962.72
25	482708.71	4522013.94
26	482799.66	4522045.42
27	482843.36	4522043.27
28	482954.01	4521971.75
29	482974.84	4522002.42
30	483016.95	4522022.75
31	483097.78	4522014.41
32	483170.49	4522020.54
33	483223.16	4522043.63
34	483310.09	4522080.36
35	483409.63	4522055.03

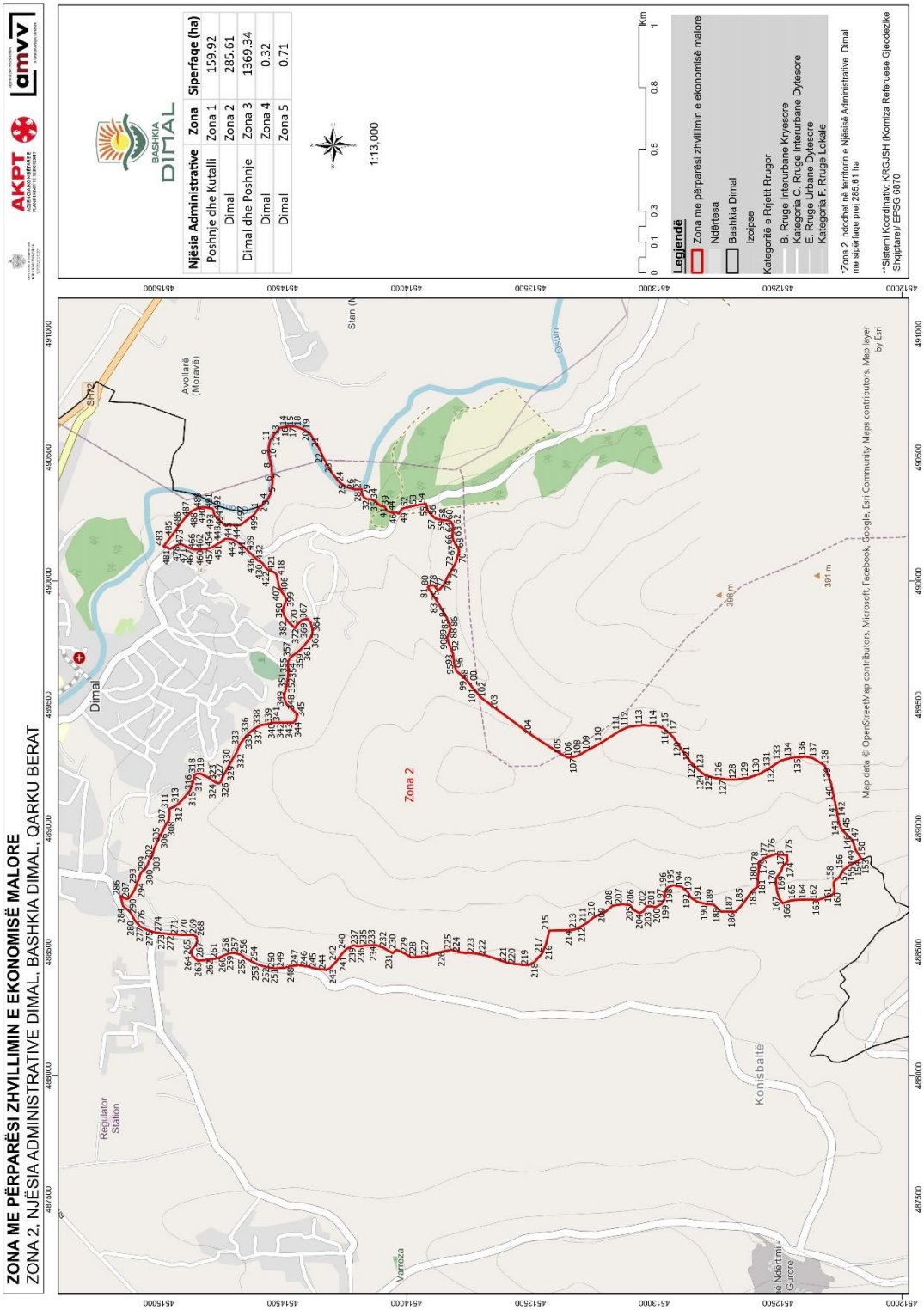
ZONA ME PËRPARËSI ZHVILLIMIN E EKONOMISË MALORE
ZONA 2, NJËSIA ADMINISTRATIVE DIMAL, BASHKIA DIMAL, QARKU BERAT
AKPT
amvv
BASHKIA DIMAL
Njësia Administrative | Zona | Siperfaqe (ha)
Poshnje dhe Kutalli | Zona 1 | 159.92
Dimal | Zona 2 | 285.61
Dimal dhe Poshnje | Zona 3 | 1369.34
Dimal | Zona 4 | 0.32
Dimal | Zona 5 | 0.71
1:13,000
Km
Legjendë
Zona me përparësi zhvillimin e ekonomisë malore
Ndërtesa
Bashkia Dimal
Izoipse
Kategoritë e Rijetit Rugor
B. Rruge Interurbane Kryesore
Kategoria C. Rruge Interurbane Dytesore
E. Rruge Urbane Dytesore
Kategoria F. Rruge Lokale
*Zona 2 ndodhet në territorin e Njësisë Administrative Dimal me sipërfaqe prej 285.61 ha
**Sistemi Koordinativ: KRGJSH (Komiza Referuese Gjeodezike Shqiptare)/ EPSG 6870
Dimal
Zona 2
Avollarë (Moravë)
Konisbaltë
Regulator Station
Varreza
Osum
Map data © OpenStreetMap contributors, Microsoft, Facebook, Google, Esri Community Maps contributors, Map layer by Esri

Zona 2 Njësia Administrative Dimal					
Nr.	**Koordinata X**	**Koordinata Y**	**Nr.**	**Koordinata X**	**Koordinata Y**
1	490294.68	4514598.08	**251**	488436.34	4514550.65
2	490302.11	4514592.98	**252**	488442.02	4514575.20
3	490304.44	4514585.56	**253**	488447.75	4514595.12
4	490331.19	4514560.72	**254**	488457.75	4514617.73
5	490355.15	4514548.42	**255**	488474.59	4514649.68
6	490403.54	4514540.37	**256**	488488.28	4514667.37
7	490412.87	4514541.13	**257**	488496.24	4514694.26
8	490468.99	4514545.74	**258**	488495.35	4514714.76
9	490509.24	4514556.13	**259**	488489.89	4514728.93
10	490539.67	4514556.48	**260**	488483.09	4514745.06
11	490565.53	4514551.48	**261**	488474.96	4514761.84
12	490590.19	4514536.54	**262**	488472.45	4514778.69
13	490619.59	4514511.07	**263**	488464.10	4514842.40
14	490624.14	4514488.36	**264**	488485.99	4514866.55
15	490624.41	4514487.01	**265**	488507.39	4514868.98
16	490626.61	4514476.08	**266**	488525.53	4514853.73
17	490625.51	4514465.99	**267**	488543.49	4514845.33
18	490623.01	4514442.95	**268**	488562.31	4514848.53
19	490611.45	4514412.38	**269**	488570.42	4514862.51
20	490596.49	4514389.71	**270**	488569.19	4514883.01
21	490538.67	4514353.99	**271**	488570.42	4514920.74
22	490497.85	4514335.65	**272**	488571.44	4514947.55
23	490434.74	4514299.87	**273**	488576.23	4514991.61
24	490398.69	4514269.68	**274**	488580.53	4515020.44
25	490380.46	4514243.00	**275**	488590.12	4515049.67
26	490370.92	4514209.81	**276**	488604.69	4515078.29
27	490371.90	4514181.37	**277**	488605.60	4515079.19
28	490363.62	4514180.69	**278**	488606.72	4515078.55
29	490348.94	4514178.84	**279**	488616.68	4515088.85
30	490341.71	4514173.85	**280**	488629.31	4515098.47
31	490334.79	4514167.33	**281**	488639.44	4515103.47
32	490332.20	4514161.14	**282**	488655.13	4515111.80
33	490331.84	4514155.68	**283**	488668.13	4515123.46
34	490331.50	4514148.25	**284**	488679.89	4515137.54
35	490327.17	4514135.04	**285**	488686.22	4515145.36
36	490322.95	4514124.62	**286**	488727.30	4515155.37
37	490315.05	4514117.67	**287**	488717.50	4515140.19
38	490308.12	4514110.87	**288**	488715.16	4515130.69
39	490304.56	4514103.41	**289**	488713.81	4515128.10
40	490302.97	4514095.55	**290**	488717.07	4515123.67
41	490301.51	4514089.09	**291**	488723.57	4515116.55

42	490287.18	4514080.66	**292**	488750.97	4515098.90
43	490284.75	4514078.38	**293**	488773.91	4515089.93
44	490282.05	4514075.84	**294**	488782.40	4515088.36
45	490278.78	4514067.96	**295**	488787.96	4515084.70
46	490276.97	4514054.77	**296**	488799.70	4515078.80
47	490278.10	4514041.62	**297**	488804.32	4515079.11
48	490272.05	4514032.29	**298**	488809.85	4515077.76
49	490279.29	4514027.38	**299**	488822.63	4515070.72
50	490289.62	4514020.37	**300**	488836.28	4515055.48
51	490294.45	4514013.89	**301**	488851.90	4515046.42
52	490298.96	4513992.84	**302**	488869.43	4515039.82
53	490305.88	4513963.65	**303**	488889.33	4515026.96
54	490312.94	4513921.44	**304**	488917.90	4515019.46
55	490282.48	4513912.86	**305**	488974.90	4514994.07
56	490263.36	4513894.71	**306**	488984.47	4514987.63
57	490252.85	4513882.83	**307**	489015.31	4514972.07
58	490249.07	4513870.18	**308**	489032.90	4514960.47
59	490245.45	4513844.09	**309**	489049.86	4514957.97
60	490244.51	4513828.11	**310**	489069.75	4514957.43
61	490239.84	4513819.66	**311**	489078.38	4514960.25
62	490226.76	4513812.79	**312**	489088.42	4514937.55
63	490209.40	4513811.75	**313**	489101.67	4514918.96
64	490193.98	4513813.25	**314**	489130.07	4514893.21
65	490179.97	4513813.65	**315**	489153.91	4514874.74
66	490168.78	4513812.13	**316**	489182.15	4514863.65
67	490147.61	4513801.80	**317**	489211.95	4514858.29
68	490130.67	4513789.56	**318**	489219.77	4514851.86
69	490118.08	4513788.30	**319**	489221.58	4514835.58
70	490101.21	4513793.71	**320**	489218.43	4514826.58
71	490078.45	4513799.61	**321**	489212.45	4514815.11
72	490057.61	4513810.02	**322**	489204.49	4514798.72
73	490031.09	4513826.24	**323**	489193.66	4514783.52
74	489983.48	4513850.63	**324**	489183.24	4514767.92
75	489965.93	4513866.67	**325**	489182.14	4514757.32
76	489964.71	4513875.06	**326**	489188.75	4514749.65
77	489971.10	4513879.90	**327**	489197.34	4514746.90
78	489980.56	4513885.89	**328**	489217.81	4514737.76
79	489983.83	4513893.77	**329**	489232.99	4514728.15
80	489981.42	4513908.59	**330**	489255.53	4514716.60
81	489975.08	4513913.54	**331**	489278.50	4514703.82
82	489953.67	4513899.57	**332**	489305.57	4514687.42
83	489914.19	4513873.91	**333**	489334.63	4514675.53
84	489851.03	4513837.05	**334**	489348.99	4514666.73
85	489825.93	4513827.25	**335**	489363.79	4514655.49

86	489813.92	4513824.03	**336**	489385.60	4514636.19
87	489803.00	4513824.18	**337**	489402.13	4514616.00
88	489790.91	4513827.69	**338**	489417.52	4514588.48
89	489776.56	4513833.68	**339**	489421.87	4514563.67
90	489768.70	4513835.00	**340**	489427.46	4514538.48
91	489748.88	4513829.45	**341**	489428.53	4514515.67
92	489728.80	4513821.38	**342**	489427.57	4514493.25
93	489707.61	4513812.73	**343**	489427.36	4514458.34
94	489691.68	4513810.03	**344**	489434.61	4514449.29
95	489667.38	4513808.05	**345**	489449.37	4514443.10
96	489645.83	4513801.94	**346**	489465.22	4514445.27
97	489634.68	4513797.34	**347**	489477.40	4514456.92
98	489623.30	4513783.75	**348**	489502.89	4514484.61
99	489600.95	4513758.58	**349**	489519.66	4514491.86
100	489573.18	4513737.53	**350**	489540.40	4514495.35
101	489551.74	4513718.95	**351**	489565.35	4514486.27
102	489527.67	4513698.10	**352**	489588.62	4514482.87
103	489477.32	4513631.00	**353**	489616.37	4514478.29
104	489376.64	4513494.71	**354**	489638.79	4514477.73
105	489299.57	4513375.49	**355**	489667.15	4514478.85
106	489285.87	4513348.72	**356**	489676.27	4514477.75
107	489288.20	4513328.44	**357**	489690.63	4514468.55
108	489294.76	4513306.11	**358**	489700.96	4514456.44
109	489312.60	4513276.20	**359**	489711.72	4514441.49
110	489347.65	4513212.18	**360**	489722.87	4514428.17
111	489394.69	4513139.19	**361**	489742.21	4514411.28
112	489410.50	4513104.36	**362**	489760.31	4514396.41
113	489417.45	4513047.01	**363**	489771.41	4514387.58
114	489414.61	4512989.56	**364**	489791.47	4514379.25
115	489403.05	4512958.62	**365**	489809.37	4514381.49
116	489385.32	4512940.48	**366**	489833.34	4514387.88
117	489373.21	4512928.08	**367**	489847.45	4514400.67
118	489369.83	4512924.63	**368**	489842.73	4514421.39
119	489358.36	4512916.68	**369**	489832.41	4514433.09
120	489320.50	4512890.45	**370**	489819.24	4514444.75
121	489269.79	4512854.86	**371**	489818.54	4514445.17
122	489247.59	4512833.12	**372**	489811.86	4514449.15
123	489237.24	4512822.98	**373**	489810.20	4514448.88
124	489219.77	4512801.07	**374**	489810.20	4514449.08
125	489215.84	4512796.13	**375**	489810.31	4514449.95
126	489204.37	4512758.18	**376**	489810.57	4514450.78
127	489197.94	4512707.69	**377**	489810.97	4514451.55
128	489197.69	4512668.48	**378**	489811.50	4514452.24
129	489204.55	4512619.54	**379**	489828.11	4514470.40

130	489220.48	4512573.50	**380**	489828.40	4514470.69
131	489246.46	4512530.39	**381**	489840.84	4514482.22
132	489246.88	4512529.69	**382**	489840.98	4514482.34
133	489273.96	4512488.68	**383**	489841.59	4514482.79
134	489285.66	4512445.40	**384**	489853.68	4514490.34
135	489287.31	4512422.56	**385**	489853.78	4514490.40
136	489289.81	4512388.03	**386**	489854.46	4514490.74
137	489283.74	4512359.21	**387**	489865.26	4514495.09
138	489253.75	4512311.25	**388**	489865.37	4514495.14
139	489182.06	4512286.06	**389**	489865.97	4514495.32
140	489135.95	4512276.57	**390**	489877.06	4514497.96
141	489073.36	4512262.98	**391**	489877.74	4514498.07
142	489044.56	4512259.01	**392**	489878.42	4514498.09
143	489016.90	4512252.25	**393**	489888.36	4514497.68
144	488993.50	4512241.62	**394**	489888.96	4514497.61
145	488978.82	4512226.89	**395**	489889.72	4514497.43
146	488956.39	4512203.66	**396**	489902.11	4514493.32
147	488938.89	4512194.60	**397**	489902.38	4514493.22
148	488927.02	4512191.39	**398**	489908.95	4514490.55
149	488913.90	4512187.45	**399**	489916.45	4514487.80
150	488902.50	4512180.04	**400**	489922.54	4514485.92
151	488886.94	4512169.36	**401**	489932.34	4514487.93
152	488878.72	4512165.35	**402**	489938.74	4514490.87
153	488878.23	4512164.31	**403**	489945.14	4514494.63
154	488870.36	4512176.25	**404**	489945.56	4514494.91
155	488849.84	4512212.01	**405**	489951.37	4514500.11
156	488831.57	4512236.15	**406**	489951.95	4514500.55
157	488802.79	4512252.76	**407**	489965.48	4514509.30
158	488785.62	4512273.74	**408**	489965.65	4514509.41
159	488773.95	4512275.73	**409**	489966.38	4514509.77
160	488745.41	4512271.17	**410**	489975.50	4514513.32
161	488730.47	4512281.58	**411**	489975.68	4514513.39
162	488709.67	4512341.69	**412**	489986.12	4514516.93
163	488712.60	4512363.96	**413**	489986.80	4514517.11
164	488712.33	4512387.25	**414**	489987.30	4514517.18
165	488709.55	4512445.44	**415**	489993.70	4514517.73
166	488697.49	4512481.30	**416**	490002.33	4514519.24
167	488710.09	4512490.97	**417**	490011.60	4514521.09
168	488739.60	4512502.96	**418**	490020.95	4514523.32
169	488744.73	4512503.78	**419**	490030.19	4514527.50
170	488768.13	4512507.52	**420**	490035.55	4514534.30
171	488798.83	4512507.87	**421**	490038.55	4514541.32
172	488825.52	4512488.05	**422**	490042.31	4514553.06
173	488846.30	4512481.35	**423**	490042.55	4514553.65

174	488866.05	4512462.05	**424**	490042.85	4514554.20
175	488891.44	4512463.40	**425**	490047.66	4514561.80
176	488896.21	4512510.03	**426**	490048.02	4514562.30
177	488878.71	4512558.54	**427**	490048.61	4514562.91
178	488864.75	4512576.37	**428**	490057.14	4514570.29
179	488838.26	4512578.19	**429**	490057.55	4514570.61
180	488783.85	4512582.09	**430**	490069.58	4514578.96
181	488763.03	4512583.69	**431**	490078.23	4514589.51
182	488760.58	4512587.07	**432**	490082.60	4514599.51
183	488750.12	4512601.54	**433**	490082.92	4514600.14
184	488731.95	4512616.15	**434**	490083.34	4514600.71
185	488695.67	4512641.15	**435**	490083.83	4514601.22
186	488662.51	4512671.47	**436**	490095.99	4514612.21
187	488663.45	4512682.07	**437**	490102.74	4514619.38
188	488663.94	4512731.83	**438**	490111.80	4514629.44
189	488692.19	4512760.74	**439**	490120.49	4514639.79
190	488692.97	4512785.10	**440**	490121.02	4514640.33
191	488703.09	4512826.51	**441**	490130.29	4514648.49
192	488720.78	4512853.18	**442**	490156.48	4514679.93
193	488741.84	4512864.00	**443**	490161.89	4514689.47
194	488763.78	4512889.66	**444**	490168.59	4514704.44
195	488769.73	4512924.67	**445**	490171.61	4514715.98
196	488759.94	4512947.85	**446**	490171.32	4514731.47
197	488741.82	4512958.23	**447**	490166.55	4514738.11
198	488712.17	4512958.95	**448**	490159.53	4514748.26
199	488692.96	4512972.49	**449**	490159.33	4514748.57
200	488681.05	4512995.65	**450**	490153.18	4514759.12
201	488686.10	4513016.88	**451**	490152.02	4514761.12
202	488683.81	4513031.68	**452**	490147.87	4514766.82
203	488664.61	4513044.16	**453**	490147.63	4514767.18
204	488657.02	4513059.96	**454**	490137.64	4514783.76
205	488670.52	4513083.40	**455**	490137.25	4514784.56
206	488689.42	4513097.38	**456**	490137.18	4514784.76
207	488693.30	4513128.13	**457**	490132.93	4514797.68
208	488687.55	4513168.29	**458**	490132.77	4514798.32
209	488663.95	4513195.55	**459**	490132.74	4514798.48
210	488640.09	4513245.04	**460**	490128.46	4514826.09
211	488617.55	4513272.31	**461**	490128.42	4514826.35
212	488604.60	4513293.33	**462**	490126.78	4514842.47
213	488593.79	4513313.33	**463**	490126.76	4514842.92
214	488589.36	4513330.21	**464**	490126.78	4514843.41
215	488586.17	4513424.40	**465**	490127.94	4514857.05
216	488532.03	4513437.55	**466**	490127.99	4514857.44
217	488494.80	4513453.01	**467**	490128.07	4514857.82

218	488459.50	4513484.37	**468**	490131.49	4514871.63
219	488446.52	4513508.57	**469**	490131.62	4514872.08
220	488451.22	4513560.50	**470**	490131.71	4514872.32
221	488457.19	4513594.44	**471**	490137.64	4514886.81
222	488485.86	4513679.47	**472**	490137.91	4514887.38
223	488494.87	4513725.09	**473**	490145.88	4514901.41
224	488498.44	4513783.36	**474**	490148.57	4514908.79
225	488508.64	4513817.36	**475**	490149.24	4514912.90
226	488505.18	4513842.73	**476**	490149.32	4514915.97
227	488485.35	4513910.26	**477**	490148.78	4514917.41
228	488478.20	4513980.05	**478**	490145.24	4514926.90
229	488495.86	4514009.90	**479**	490143.86	4514929.94
230	488509.27	4514040.75	**480**	490143.60	4514930.51
231	488495.34	4514055.42	**481**	490129.97	4514954.03
232	488518.18	4514094.85	**482**	490131.92	4514958.75
233	488528.43	4514124.61	**483**	490141.06	4514982.08
234	488528.31	4514135.20	**484**	490144.87	4514977.95
235	488526.90	4514165.88	**485**	490179.49	4514951.51
236	488522.34	4514194.42	**486**	490216.33	4514924.53
237	488526.24	4514211.09	**487**	490257.18	4514893.24
238	488526.97	4514214.21	**488**	490282.08	4514868.51
239	488522.45	4514224.01	**489**	490293.85	4514846.01
240	488510.30	4514245.05	**490**	490299.48	4514823.27
241	488486.24	4514265.95	**491**	490292.61	4514782.85
242	488463.22	4514282.23	**492**	490282.42	4514779.91
243	488435.14	4514308.04	**493**	490274.45	4514777.61
244	488427.67	4514324.50	**494**	490264.23	4514774.65
245	488433.11	4514369.56	**495**	490227.28	4514735.92
246	488441.38	4514398.77	**496**	490226.18	4514671.35
247	488446.91	4514435.89	**497**	490240.30	4514652.97
248	488442.58	4514468.26	**498**	490248.48	4514642.33
249	488436.33	4514493.33	**499**	490268.85	4514615.81
250	488434.25	4514530.78	**500**	490294.68	4514598.08

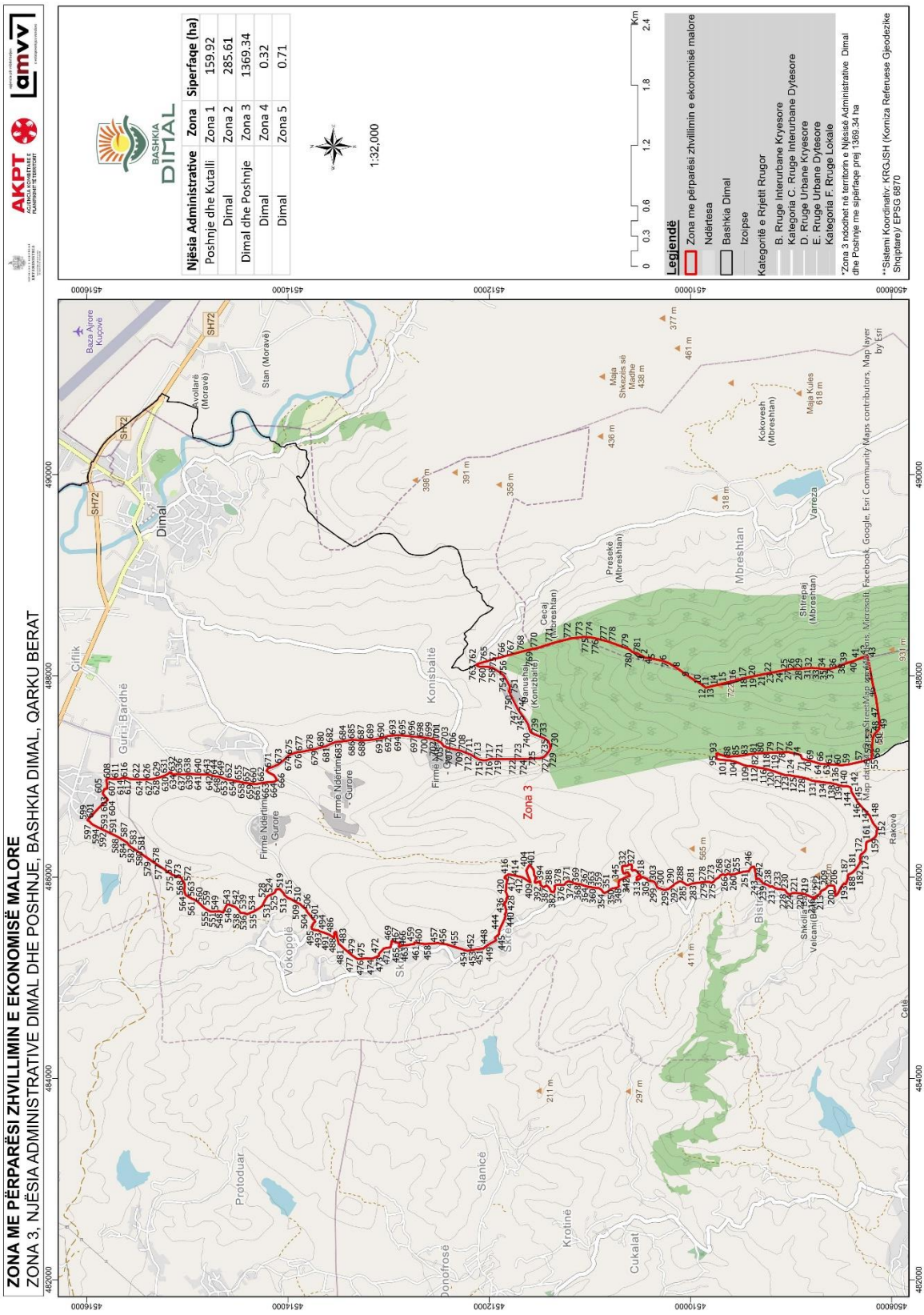
ZONA ME PËRPARËSI ZHVILLIMIN E EKONOMISË MALORE
ZONA 3, NJËSIA ADMINISTRATIVE DIMAL DHE POSHNJE, BASHKIA DIMAL, QARKU BERAT
AKPT
amvv
BASHKIA DIMAL
Njësia Administrative | Zona | Siperfaqe (ha)
Poshnje dhe Kutalli | Zona 1 | 159.92
Dimal | Zona 2 | 285.61
Dimal dhe Poshnje | Zona 3 | 1369.34
Dimal | Zona 4 | 0.32
Dimal | Zona 5 | 0.71
1:32,000
Km
0 0.3 0.6 1.2 1.8 2.4
Legjendë
Zona me përparësi zhvillimin e ekonomisë malore
Ndërtesa
Bashkia Dimal
Izoipse
Kategoritë e Rrjetit Rrugor
B. Rruge Interurbane Kryesore
Kategoria C. Rruge Interurbane Dytesore
D. Rruge Urbane Kryesore
E. Rruge Urbane Dytesore
Kategoria F. Rruge Lokale
*Zona 3 ndodhet në territorin e Njësisë Administrative Dimal dhe Poshnje me sipërfaqe prej 1369.34 ha
**Sistemi Koordinativ: KRGJSH (Korniza Referuese Gjeodezike Shqiptare)/ EPSG 6870
Zona 3
Dimal
Konisbaltë
Mbreshtan
Vokopolë
Protoduar
Slanicë
Krotinë
Cukalat
Donofrosë
Çiflik
Gurri i Bardhë
Firmë Ndërtimë - Gurore
Baza Ajrore Kuçovë
Stan (Moravë)
Avollarë (Moravë)
Presekë (Mbreshtan)
Cecaj (Mbreshtan)
Shtrepaj (Mbreshtan)
Kokovesh (Mbreshtan)
Maja Kules 618 m
Maja Shkezës së Madhe 438 m
Rakovë
Cetë
SH72
Map data © OpenStreetMap contributors, Microsoft, Facebook, Google, Esri Community Maps contributors, Map layer by Esri

Zona 3 Njësia Administrative Dimal					
Nr.	**Koordinata X**	**Koordinata Y**	**Nr.**	**Koordinata X**	**Koordinata Y**
1	488225.36	4510531.60	**392**	485914.26	4511482.09
2	488210.04	4510502.98	**393**	485931.63	4511491.02
3	488180.27	4510447.37	**394**	485959.36	4511496.10
4	488179.51	4510438.28	**395**	485943.79	4511538.80
5	488163.75	4510346.37	**396**	485949.25	4511547.60
6	488149.19	4510272.68	**397**	486001.76	4511537.87
7	488123.21	4510208.76	**398**	486017.48	4511552.34
8	488080.59	4510138.25	**399**	486056.22	4511556.84
9	487987.74	4510008.15	**400**	486070.61	4511558.51
10	487913.38	4509888.36	**401**	486108.42	4511585.14
11	487885.48	4509852.59	**402**	486118.55	4511601.93
12	487882.80	4509848.35	**403**	486108.56	4511608.56
13	487883.23	4509843.35	**404**	486098.55	4511615.20
14	487902.31	4509765.75	**405**	486066.61	4511630.72
15	487932.73	4509641.99	**406**	486044.43	4511625.70
16	487957.75	4509540.23	**407**	486011.21	4511615.00
17	487976.24	4509465.02	**408**	485971.73	4511595.49
18	487984.13	4509432.90	**409**	485947.95	4511591.25
19	487987.29	4509416.96	**410**	485959.38	4511610.28
20	488000.68	4509349.53	**411**	485974.99	4511633.75
21	488011.65	4509294.22	**412**	485994.77	4511664.04
22	488027.48	4509214.46	**413**	486005.52	4511695.93
23	488036.30	4509170.02	**414**	486011.50	4511728.55
24	488042.91	4509136.72	**415**	486019.84	4511763.58
25	488064.31	4509028.90	**416**	486028.05	4511808.93
26	488065.13	4509007.21	**417**	486018.38	4511821.53
27	488066.76	4508995.25	**418**	486011.85	4511837.33
28	488067.27	4508950.37	**419**	485996.64	4511848.28
29	488067.75	4508908.15	**420**	485989.49	4511848.20
30	488069.22	4508898.73	**421**	485989.65	4511834.70
31	488077.72	4508844.12	**422**	485970.76	4511820.19
32	488079.49	4508787.28	**423**	485923.79	4511830.77
33	488075.17	4508741.07	**424**	485892.82	4511830.42
34	488072.04	4508707.61	**425**	485858.60	4511837.97
35	488069.55	4508679.57	**426**	485853.50	4511835.44
36	488069.46	4508626.35	**427**	485835.70	4511826.59
37	488077.11	4508569.72	**428**	485825.92	4511823.85
38	488087.70	4508542.97	**429**	485803.25	4511817.49
39	488129.02	4508438.66	**430**	485797.71	4511823.32
40	488145.78	4508380.73	**431**	485792.80	4511828.49
41	488173.08	4508320.12	**432**	485771.35	4511829.04

42	488201.29	4508238.86	**433**	485759.54	4511833.31
43	488181.70	4508235.32	**434**	485745.84	4511838.27
44	488047.90	4508211.10	**435**	485744.85	4511838.51
45	487930.88	4508189.92	**436**	485751.97	4511848.85
46	487782.82	4508155.32	**437**	485734.47	4511851.83
47	487580.79	4508125.71	**438**	485710.78	4511840.45
48	487512.24	4508118.63	**439**	485693.35	4511837.02
49	487471.57	4508123.77	**440**	485659.28	4511830.33
50	487439.01	4508154.21	**441**	485630.00	4511845.08
51	487410.75	4508176.30	**442**	485619.49	4511838.35
52	487370.69	4508189.15	**443**	485582.32	4511848.51
53	487221.46	4508195.85	**444**	485475.88	4511898.91
54	487189.22	4508198.28	**445**	485433.49	4511902.40
55	487180.87	4508193.99	**446**	485398.60	4511944.35
56	487179.84	4508191.82	**447**	485372.29	4511930.81
57	487151.72	4508286.16	**448**	485327.69	4512012.35
58	487143.28	4508323.08	**449**	485319.97	4512022.68
59	487122.47	4508414.19	**450**	485291.41	4512060.91
60	487112.24	4508498.77	**451**	485288.87	4512080.64
61	487119.22	4508583.55	**452**	485280.56	4512145.47
62	487120.10	4508600.23	**453**	485276.58	4512176.51
63	487124.66	4508686.83	**454**	485266.59	4512215.72
64	487128.32	4508717.45	**455**	485307.47	4512343.32
65	487133.42	4508733.92	**456**	485331.39	4512417.99
66	487139.07	4508749.07	**457**	485344.60	4512506.11
67	487142.61	4508763.93	**458**	485335.21	4512636.49
68	487147.21	4508778.01	**459**	485350.14	4512740.15
69	487157.16	4508811.21	**460**	485332.64	4512743.85
70	487160.37	4508831.10	**461**	485332.90	4512753.76
71	487168.24	4508860.57	**462**	485327.93	4512797.75
72	487172.77	4508881.26	**463**	485320.42	4512864.27
73	487182.94	4508894.61	**464**	485320.02	4512867.75
74	487193.73	4508896.71	**465**	485308.76	4512888.51
75	487214.81	4508904.89	**466**	485311.32	4512896.43
76	487241.26	4509022.98	**467**	485343.74	4512892.84
77	487240.11	4509067.54	**468**	485350.78	4512915.55
78	487238.41	4509133.46	**469**	485366.33	4512965.75
79	487237.12	4509183.44	**470**	485303.24	4512978.12
80	487233.09	4509266.82	**471**	485291.77	4513043.89
81	487229.16	4509335.49	**472**	485238.99	4513093.42
82	487222.94	4509399.55	**473**	485218.93	4513093.32
83	487206.89	4509484.44	**474**	485190.18	4513160.13
84	487206.61	4509488.19	**475**	485192.54	4513231.22
85	487205.00	4509509.87	**476**	485184.55	4513305.37

86	487203.00	4509536.72	**477**	485211.10	4513344.15
87	487201.34	4509559.00	**478**	485220.51	4513357.90
88	487198.82	4509592.81	**479**	485229.29	4513370.72
89	487195.96	4509631.22	**480**	485261.70	4513405.39
90	487199.50	4509643.79	**481**	485288.83	4513440.64
91	487212.15	4509688.67	**482**	485320.23	4513471.70
92	487217.15	4509706.41	**483**	485336.91	4513494.65
93	487232.16	4509732.34	**484**	485455.19	4513520.88
94	487227.39	4509741.27	**485**	485454.55	4513530.40
95	487214.90	4509737.44	**486**	485443.32	4513540.33
96	487191.03	4509741.93	**487**	485420.07	4513536.89
97	487182.47	4509738.89	**488**	485408.13	4513536.43
98	487173.36	4509735.64	**489**	485400.49	4513536.13
99	487170.07	4509722.37	**490**	485399.35	4513543.00
100	487168.19	4509701.97	**491**	485428.49	4513587.27
101	487164.55	4509672.82	**492**	485452.13	4513649.47
102	487161.54	4509639.37	**493**	485459.21	4513678.67
103	487161.01	4509611.64	**494**	485470.12	4513697.32
104	487154.36	4509591.44	**495**	485476.53	4513738.15
105	487148.14	4509556.97	**496**	485480.17	4513748.47
106	487136.81	4509529.31	**497**	485483.69	4513758.42
107	487132.48	4509514.17	**498**	485500.84	4513763.99
108	487120.04	4509486.54	**499**	485539.98	4513744.42
109	487108.26	4509455.93	**500**	485555.91	4513727.60
110	487104.32	4509430.74	**501**	485572.58	4513733.07
111	487104.02	4509410.63	**502**	485582.98	4513749.07
112	487100.88	4509383.86	**503**	485619.72	4513777.02
113	487097.68	4509362.91	**504**	485642.23	4513796.45
114	487092.54	4509349.09	**505**	485653.27	4513805.98
115	487087.56	4509322.04	**506**	485674.27	4513817.15
116	487083.13	4509292.08	**507**	485683.79	4513822.21
117	487077.40	4509260.52	**508**	485698.38	4513842.49
118	487069.84	4509227.87	**509**	485733.95	4513879.95
119	487059.31	4509198.91	**510**	485744.14	4513904.80
120	487049.95	4509161.48	**511**	485783.87	4513972.74
121	487034.52	4509121.60	**512**	485790.75	4513995.85
122	487021.86	4509083.30	**513**	485799.35	4514006.79
123	487013.80	4509058.90	**514**	485809.38	4514019.20
124	487011.93	4509010.19	**515**	485820.61	4514033.10
125	487004.78	4508978.29	**516**	485841.83	4514042.48
126	486997.75	4508932.96	**517**	485852.75	4514052.78
127	486997.75	4508932.96	**518**	485864.94	4514064.27
128	486992.24	4508897.44	**519**	485881.89	4514080.26
129	486979.18	4508844.38	**520**	485878.35	4514112.77

130	486970.17	4508822.05	**521**	485872.72	4514119.15
131	486957.60	4508787.50	**522**	485863.46	4514121.98
132	486951.52	4508740.58	**523**	485849.34	4514126.29
133	486942.11	4508670.56	**524**	485836.90	4514145.50
134	486939.10	4508645.69	**525**	485828.57	4514162.86
135	486936.96	4508624.22	**526**	485815.68	4514191.81
136	486934.05	4508601.16	**527**	485812.52	4514198.92
137	486927.45	4508576.47	**528**	485787.60	4514216.10
138	486924.75	4508557.39	**529**	485778.46	4514221.85
139	486914.49	4508528.95	**530**	485772.10	4514225.33
140	486904.16	4508483.04	**531**	485753.70	4514234.96
141	486904.93	4508449.13	**532**	485715.55	4514253.93
142	486894.77	4508411.96	**533**	485691.94	4514282.25
143	486875.04	4508401.15	**534**	485660.65	4514333.77
144	486853.87	4508400.90	**535**	485646.17	4514369.05
145	486805.66	4508372.95	**536**	485631.25	4514405.42
146	486742.12	4508336.11	**537**	485641.58	4514427.77
147	486611.12	4508218.16	**538**	485646.36	4514472.29
148	486580.82	4508205.91	**539**	485673.71	4514488.49
149	486533.46	4508181.54	**540**	485701.94	4514519.51
150	486512.34	4508165.73	**541**	485703.05	4514522.24
151	486495.58	4508150.72	**542**	485716.67	4514555.55
152	486483.48	4508143.97	**543**	485721.51	4514567.37
153	486465.45	4508146.41	**544**	485729.59	4514601.35
154	486448.76	4508147.81	**545**	485707.78	4514615.22
155	486428.24	4508150.13	**546**	485705.06	4514616.95
156	486421.20	4508150.93	**547**	485677.73	4514629.46
157	486412.16	4508154.80	**548**	485648.66	4514642.77
158	486400.99	4508159.44	**549**	485662.99	4514685.28
159	486393.75	4508167.82	**550**	485659.46	4514712.91
160	486383.54	4508180.94	**551**	485659.30	4514714.18
161	486364.67	4508211.16	**552**	485657.78	4514730.78
162	486360.55	4508223.82	**553**	485657.36	4514740.67
163	486352.42	4508241.20	**554**	485657.83	4514766.74
164	486347.04	4508248.81	**555**	485665.91	4514782.57
165	486335.62	4508251.86	**556**	485680.14	4514808.97
166	486316.54	4508253.76	**557**	485692.37	4514827.21
167	486304.92	4508254.13	**558**	485703.18	4514840.79
168	486291.92	4508254.54	**559**	485711.78	4514850.36
169	486277.08	4508255.69	**560**	485742.29	4514879.93
170	486261.65	4508262.40	**561**	485772.55	4514919.45
171	486249.63	4508272.58	**562**	485785.93	4514952.42
172	486236.75	4508287.52	**563**	485799.68	4514977.83
173	486224.65	4508304.85	**564**	485816.12	4515004.81

174	486209.77	4508309.71	**565**	485821.74	4515014.23
175	486194.11	4508313.77	**566**	485822.75	4515014.66
176	486175.08	4508311.44	**567**	485845.84	4515024.43
177	486157.10	4508309.38	**568**	485874.76	4515029.92
178	486138.75	4508317.11	**569**	485906.97	4515025.13
179	486117.17	4508329.57	**570**	485933.17	4515025.43
180	486100.11	4508340.23	**571**	485951.32	4515035.16
181	486088.90	4508348.83	**572**	485954.39	4515037.16
182	486077.15	4508357.70	**573**	485979.30	4515053.35
183	486062.96	4508371.83	**574**	485993.30	4515055.89
184	486051.17	4508384.13	**575**	486019.26	4515137.08
185	486040.44	4508397.51	**576**	486021.67	4515144.62
186	486031.74	4508417.53	**577**	486087.77	4515243.56
187	486027.10	4508429.65	**578**	486133.57	4515312.11
188	486015.40	4508434.28	**579**	486164.28	4515357.98
189	485997.40	4508434.87	**580**	486215.04	4515432.14
190	485979.36	4508438.37	**581**	486260.07	4515499.09
191	485963.96	4508442.96	**582**	486300.14	4515559.89
192	485944.56	4508449.88	**583**	486316.85	4515579.67
193	485928.87	4508456.32	**584**	486342.86	4515596.90
194	485931.69	4508463.49	**585**	486356.13	4515616.90
195	485939.00	4508473.12	**586**	486374.04	4515647.81
196	485919.64	4508488.78	**587**	486388.01	4515669.61
197	485888.30	4508509.60	**588**	486391.98	4515675.81
198	485843.73	4508530.26	**589**	486406.24	4515702.44
199	485826.38	4508543.30	**590**	486409.32	4515708.82
200	485814.29	4508559.04	**591**	486428.21	4515747.95
201	485823.57	4508557.83	**592**	486453.03	4515800.11
202	485840.70	4508563.98	**593**	486469.59	4515833.64
203	485844.28	4508563.57	**594**	486487.16	4515870.37
204	485861.90	4508561.57	**595**	486500.08	4515898.04
205	485904.84	4508568.01	**596**	486514.60	4515925.21
206	485914.69	4508574.74	**597**	486529.14	4515949.72
207	485916.55	4508585.35	**598**	486557.95	4515976.52
208	485916.24	4508597.07	**599**	486567.08	4515992.10
209	485915.39	4508629.01	**600**	486570.26	4515989.11
210	485882.94	4508658.32	**601**	486576.82	4515982.95
211	485876.21	4508671.86	**602**	486648.68	4515915.48
212	485860.92	4508702.64	**603**	486696.03	4515871.29
213	485832.95	4508711.51	**604**	486766.58	4515788.72
214	485828.74	4508718.74	**605**	486831.09	4515841.33
215	485811.69	4508751.37	**606**	486874.61	4515823.89
216	485793.63	4508756.72	**607**	486881.94	4515795.18
217	485792.91	4508773.92	**608**	486971.82	4515802.98

218	485815.85	4508827.17	**609**	486975.40	4515796.74
219	485832.64	4508864.36	**610**	486979.21	4515775.74
220	485837.63	4508910.78	**611**	486974.49	4515737.18
221	485843.16	4508947.16	**612**	486976.29	4515718.54
222	485842.91	4508969.39	**613**	486974.22	4515691.12
223	485840.58	4508988.42	**614**	486975.68	4515668.11
224	485836.78	4508996.05	**615**	486984.21	4515651.14
225	485830.89	4509002.07	**616**	486983.67	4515628.90
226	485828.71	4509008.14	**617**	486979.82	4515618.14
227	485827.50	4509013.58	**618**	486985.89	4515607.88
228	485841.23	4509039.67	**619**	486983.69	4515591.58
229	485855.16	4509048.04	**620**	486976.35	4515574.43
230	485875.15	4509063.19	**621**	486973.87	4515547.80
231	485886.55	4509152.64	**622**	486972.59	4515520.79
232	485892.87	4509161.32	**623**	486972.01	4515501.72
233	485900.92	4509174.65	**624**	486969.91	4515477.48
234	485907.95	4509186.11	**625**	486970.20	4515451.68
235	485908.20	4509191.95	**626**	486969.50	4515409.19
236	485904.07	4509200.09	**627**	486970.64	4515378.23
237	485907.12	4509211.24	**628**	486975.52	4515333.82
238	485916.52	4509222.47	**629**	486993.76	4515266.14
239	485925.40	4509242.69	**630**	487009.34	4515222.65
240	485927.61	4509247.74	**631**	487024.37	4515193.04
241	485936.30	4509274.40	**632**	487042.84	4515174.20
242	485987.19	4509321.86	**633**	487043.83	4515157.14
243	485978.90	4509345.55	**634**	487031.07	4515162.55
244	486034.67	4509352.01	**635**	487021.36	4515142.99
245	486102.54	4509365.22	**636**	487023.87	4515096.96
246	486101.76	4509384.97	**637**	487020.88	4515045.71
247	486096.35	4509397.71	**638**	487026.85	4514975.11
248	486055.85	4509421.07	**639**	487024.24	4514940.75
249	486058.82	4509433.13	**640**	487021.33	4514902.39
250	486057.72	4509444.70	**641**	487019.11	4514853.14
251	486056.96	4509452.71	**642**	487019.73	4514798.36
252	486055.04	4509464.15	**643**	487017.55	4514781.26
253	486054.63	4509471.18	**644**	487016.98	4514779.12
254	486039.46	4509527.01	**645**	487012.22	4514760.95
255	486037.89	4509539.67	**646**	487003.38	4514735.05
256	486032.11	4509552.34	**647**	486999.65	4514713.96
257	486028.75	4509555.27	**648**	486997.97	4514687.74
258	486029.78	4509567.64	**649**	486998.32	4514680.07
259	486029.99	4509570.17	**650**	486988.51	4514658.25
260	486026.10	4509587.07	**651**	486988.01	4514657.00
261	486021.47	4509598.13	**652**	486977.19	4514630.07

262	486026.90	4509605.79	**653**	486969.10	4514596.63
263	486029.06	4509612.86	**654**	486965.70	4514569.59
264	486031.37	4509620.40	**655**	486959.75	4514534.59
265	486037.28	4509627.42	**656**	486953.21	4514504.34
266	486017.29	4509650.27	**657**	486943.15	4514457.64
267	486019.71	4509656.66	**658**	486934.58	4514420.49
268	486028.77	4509674.63	**659**	486933.77	4514398.78
269	486025.45	4509683.43	**660**	486927.90	4514356.36
270	486017.85	4509703.62	**661**	486925.05	4514309.27
271	485997.20	4509715.30	**662**	486937.70	4514244.57
272	485985.69	4509738.32	**663**	486944.99	4514185.10
273	485969.58	4509758.65	**664**	486946.86	4514137.48
274	485952.90	4509770.37	**665**	486954.55	4514121.78
275	485945.46	4509784.85	**666**	486960.41	4514109.84
276	485945.32	4509797.42	**667**	486984.13	4514118.05
277	485953.03	4509817.35	**668**	487013.02	4514138.23
278	485954.75	4509840.53	**669**	487038.91	4514188.82
279	485951.16	4509865.64	**670**	487057.18	4514211.52
280	485942.49	4509929.72	**671**	487079.82	4514198.55
281	485940.18	4509958.15	**672**	487094.95	4514148.43
282	485935.95	4509981.26	**673**	487119.37	4514095.77
283	485931.10	4509999.73	**674**	487161.01	4514041.99
284	485920.25	4510023.43	**675**	487210.57	4513989.62
285	485921.42	4510036.68	**676**	487237.82	4513921.11
286	485932.51	4510050.70	**677**	487247.90	4513849.76
287	485944.86	4510070.03	**678**	487261.90	4513782.43
288	485952.69	4510080.04	**679**	487269.06	4513734.87
289	485959.68	4510105.27	**680**	487286.94	4513675.52
290	485930.61	4510159.19	**681**	487300.80	4513620.10
291	485914.89	4510172.06	**682**	487326.56	4513566.13
292	485905.45	4510187.04	**683**	487342.94	4513522.65
293	485882.07	4510218.00	**684**	487354.76	4513414.27
294	485874.78	4510248.34	**685**	487364.54	4513369.38
295	485873.32	4510254.43	**686**	487363.66	4513329.67
296	485878.65	4510274.34	**687**	487356.34	4513275.33
297	485884.79	4510293.46	**688**	487359.52	4513229.05
298	485890.50	4510314.97	**689**	487365.62	4513157.65
299	485899.86	4510329.76	**690**	487376.92	4513095.58
300	485913.67	4510336.67	**691**	487385.34	4513053.33
301	485936.19	4510346.46	**692**	487401.79	4513003.23
302	485952.34	4510357.76	**693**	487406.26	4512959.61
303	485960.48	4510375.32	**694**	487410.82	4512908.05
304	485964.96	4510400.38	**695**	487406.22	4512847.12
305	485969.05	4510425.56	**696**	487397.83	4512770.27

306	485969.13	4510426.03	**697**	487391.95	4512705.36
307	485981.64	4510431.46	**698**	487386.32	4512644.13
308	485994.57	4510457.42	**699**	487386.01	4512640.72
309	486000.94	4510474.14	**700**	487384.89	4512628.52
310	486001.89	4510476.62	**701**	487372.39	4512563.53
311	486002.93	4510479.35	**702**	487358.37	4512517.05
312	485984.82	4510500.32	**703**	487337.65	4512477.12
313	485972.13	4510525.85	**704**	487315.82	4512461.14
314	485970.98	4510536.45	**705**	487300.90	4512450.23
315	485980.48	4510532.69	**706**	487284.24	4512402.40
316	485996.33	4510535.52	**707**	487272.84	4512357.27
317	486009.74	4510520.45	**708**	487257.55	4512286.74
318	486012.67	4510495.34	**709**	487255.54	4512281.46
319	486020.56	4510500.06	**710**	487243.41	4512249.52
320	486063.13	4510538.26	**711**	487224.73	4512204.98
321	486065.77	4510543.90	**712**	487212.50	4512175.06
322	486071.04	4510555.17	**713**	487184.56	4512129.75
323	486071.53	4510556.22	**714**	487170.32	4512102.46
324	486064.68	4510576.66	**715**	487160.21	4512059.99
325	486077.80	4510586.73	**716**	487163.28	4512022.97
326	486102.36	4510579.73	**717**	487170.80	4512001.88
327	486118.13	4510583.76	**718**	487176.40	4511975.48
328	486126.77	4510585.97	**719**	487172.15	4511941.69
329	486125.16	4510611.09	**720**	487173.76	4511916.56
330	486124.09	4510612.64	**721**	487172.35	4511865.59
331	486112.38	4510629.47	**722**	487173.25	4511729.29
332	486112.33	4510633.75	**723**	487174.53	4511675.05
333	486111.88	4510673.14	**724**	487174.44	4511624.76
334	486105.87	4510678.37	**725**	487180.12	4511532.19
335	486068.17	4510676.61	**726**	487181.90	4511492.51
336	486060.36	4510673.91	**727**	487196.23	4511454.29
337	486040.49	4510667.03	**728**	487214.30	4511436.63
338	486036.62	4510658.39	**729**	487245.04	4511409.85
339	486049.58	4510624.13	**730**	487277.68	4511391.04
340	486016.10	4510600.59	**731**	487319.95	4511397.47
341	486007.38	4510611.08	**732**	487354.17	4511414.41
342	486001.14	4510636.15	**733**	487376.19	4511447.07
343	485990.94	4510660.51	**734**	487378.89	4511451.08
344	485976.78	4510683.51	**735**	487383.76	4511463.03
345	485972.55	4510706.62	**736**	487399.49	4511501.60
346	485922.81	4510715.98	**737**	487400.57	4511504.25
347	485912.30	4510709.25	**738**	487406.78	4511519.55
348	485899.62	4510719.03	**739**	487421.38	4511555.45
349	485893.43	4510739.47	**740**	487440.83	4511590.08

350	485886.39	4510777.10	**741**	487444.64	4511591.42
351	485876.87	4510798.83	**742**	487479.72	4511603.76
352	485854.09	4510824.38	**743**	487498.81	4511609.08
353	485849.28	4510839.54	**744**	487519.29	4511614.79
354	485843.21	4510849.40	**745**	487569.90	4511645.15
355	485843.11	4510858.66	**746**	487633.55	4511691.53
356	485850.28	4510868.01	**747**	487664.40	4511713.72
357	485877.85	4510887.51	**748**	487686.95	4511725.15
358	485884.10	4510898.39	**749**	487711.11	4511737.41
359	485892.77	4510913.49	**750**	487764.40	4511764.48
360	485891.89	4510933.33	**751**	487815.06	4511789.54
361	485894.25	4510958.50	**752**	487843.36	4511803.10
362	485899.86	4510988.34	**753**	487899.02	4511796.45
363	485901.92	4511007.13	**754**	487947.68	4511823.48
364	485902.26	4511010.20	**755**	488004.87	4511855.89
365	485916.26	4511057.09	**756**	488042.00	4511907.26
366	485918.23	4511063.68	**757**	488080.35	4511968.57
367	485931.33	4511098.77	**758**	488088.43	4512013.66
368	485932.51	4511134.51	**759**	488091.88	4512060.02
369	485936.27	4511153.61	**760**	488090.82	4512094.42
370	485954.16	4511185.57	**761**	488097.81	4512119.64
371	485954.77	4511192.44	**762**	488112.94	4512127.19
372	485956.98	4511217.37	**763**	488113.03	4512127.23
373	485949.11	4511234.02	**764**	488118.49	4512115.28
374	485948.03	4511236.32	**765**	488136.68	4512055.27
375	485922.40	4511255.09	**766**	488175.34	4511919.86
376	485921.66	4511266.66	**767**	488200.18	4511829.11
377	485925.07	4511300.38	**768**	488248.46	4511648.30
378	485924.56	4511318.43	**769**	488253.27	4511626.66
379	485921.45	4511339.24	**770**	488277.77	4511516.48
380	485910.20	4511351.03	**771**	488327.10	4511365.79
381	485889.61	4511346.03	**772**	488371.87	4511185.64
382	485851.38	4511355.91	**773**	488386.54	4511066.06
383	485851.37	4511356.95	**774**	488385.80	4511046.95
384	485851.24	4511368.62	**775**	488384.22	4511006.01
385	485858.17	4511386.96	**776**	488372.98	4510947.77
386	485881.89	4511395.96	**777**	488343.58	4510824.19
387	485900.01	4511408.87	**778**	488332.34	4510793.60
388	485914.11	4511425.71	**779**	488264.79	4510609.72
389	485913.14	4511440.78	**780**	488237.16	4510576.86
390	485900.28	4511454.93	**781**	488225.36	4510531.60
391	485904.12	4511466.09			

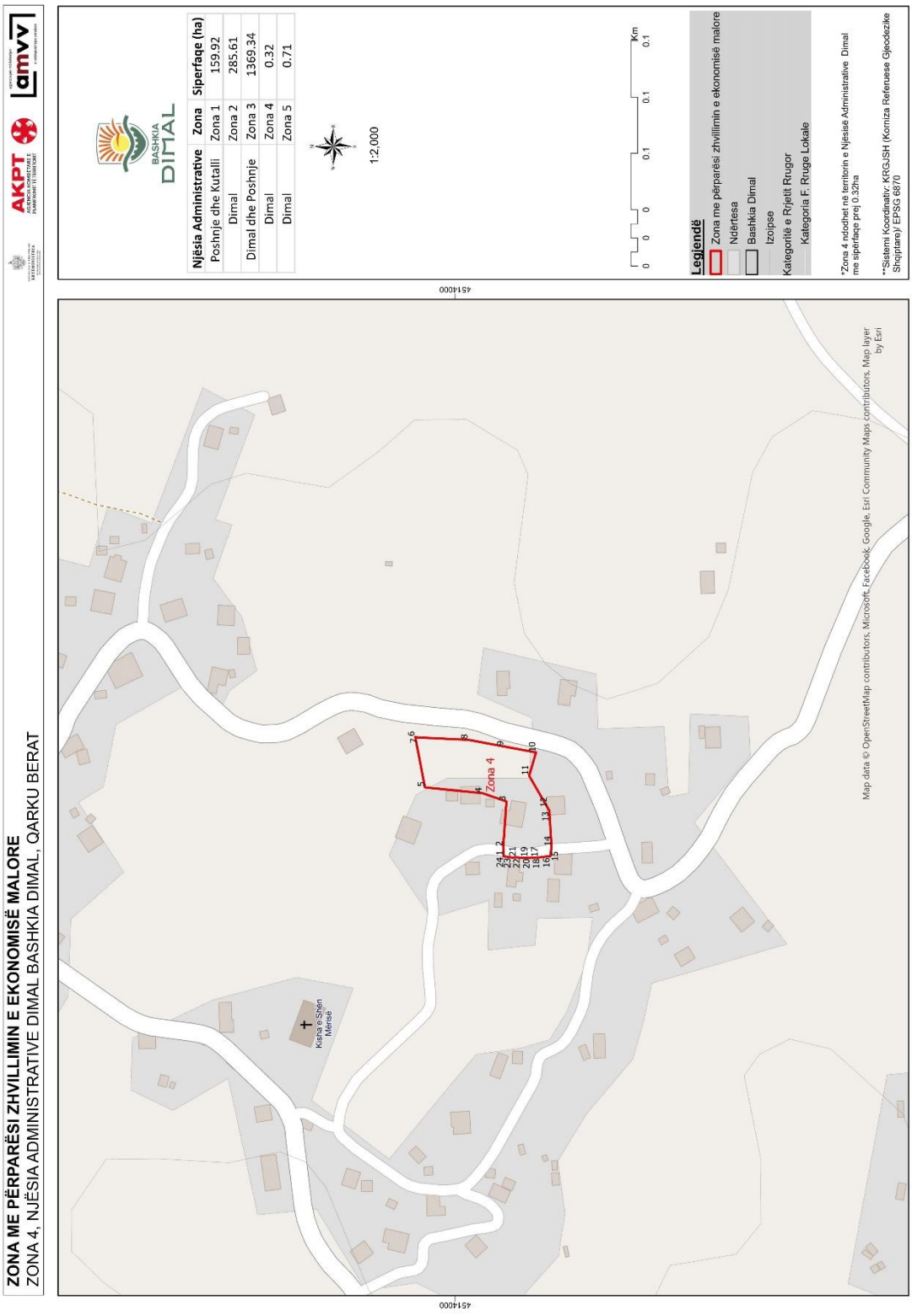
ZONA ME PËRPARËSI ZHVILLIMIN E EKONOMISË MALORE
ZONA 4, NJËSIA ADMINISTRATIVE DIMAL BASHKIA DIMAL, QARKU BERAT
AKPT
amvv
BASHKIA DIMAL
Njësia Administrative | Zona | Siperfaqe (ha)
Poshnje dhe Kutalli | Zona 1 | 159.92
Dimal | Zona 2 | 285.61
Dimal dhe Poshnje | Zona 3 | 1369.34
Dimal | Zona 4 | 0.32
Dimal | Zona 5 | 0.71
1:2,000
Km
0 0 0 0.1 0.1
Legjendë
Zona me përparësi zhvillimin e ekonomisë malore
Ndërtesa
Bashkia Dimal
Izoipse
Kategoritë e Rrjetit Rrugor
Kategoria F. Rruge Lokale
*Zona 4 ndodhet në territorin e Njësisë Administrative Dimal me sipërfaqe prej 0.32ha
**Sistemi Koordinativ: KRGJSH (Komiza Referuese Gjeodezike Shqiptare)/ EPSG 6870
Zona 4
Kisha e Shën Merisë
Map data © OpenStreetMap contributors, Microsoft, Facebook, Google, Esri Community Maps contributors, Map layer by Esri
4514000
4514000

Zona 4 Njësia Administrative Dimal		
Nr.	**Koordinata X**	**Koordinata Y**
1	485348.99	4513970.04
2	485354.97	4513970.26
3	485383.12	4513968.27
4	485388.22	4513983.06
5	485391.86	4514018.75
6	485423.19	4514024.79
7	485422.91	4514023.49
8	485421.42	4513991.95
9	485417.26	4513969.67
10	485413.57	4513949.88
11	485399.08	4513954.16
12	485379.14	4513942.65
13	485377.35	4513941.62
14	485354.91	4513940.24
15	485349.05	4513941.03
16	485348.90	4513943.33
17	485348.26	4513948.43
18	485348.24	4513951.42
19	485348.10	4513955.75
20	485348.01	4513958.54
21	485348.44	4513962.10
22	485348.22	4513964.65
23	485348.70	4513967.88
24	485348.99	4513970.04

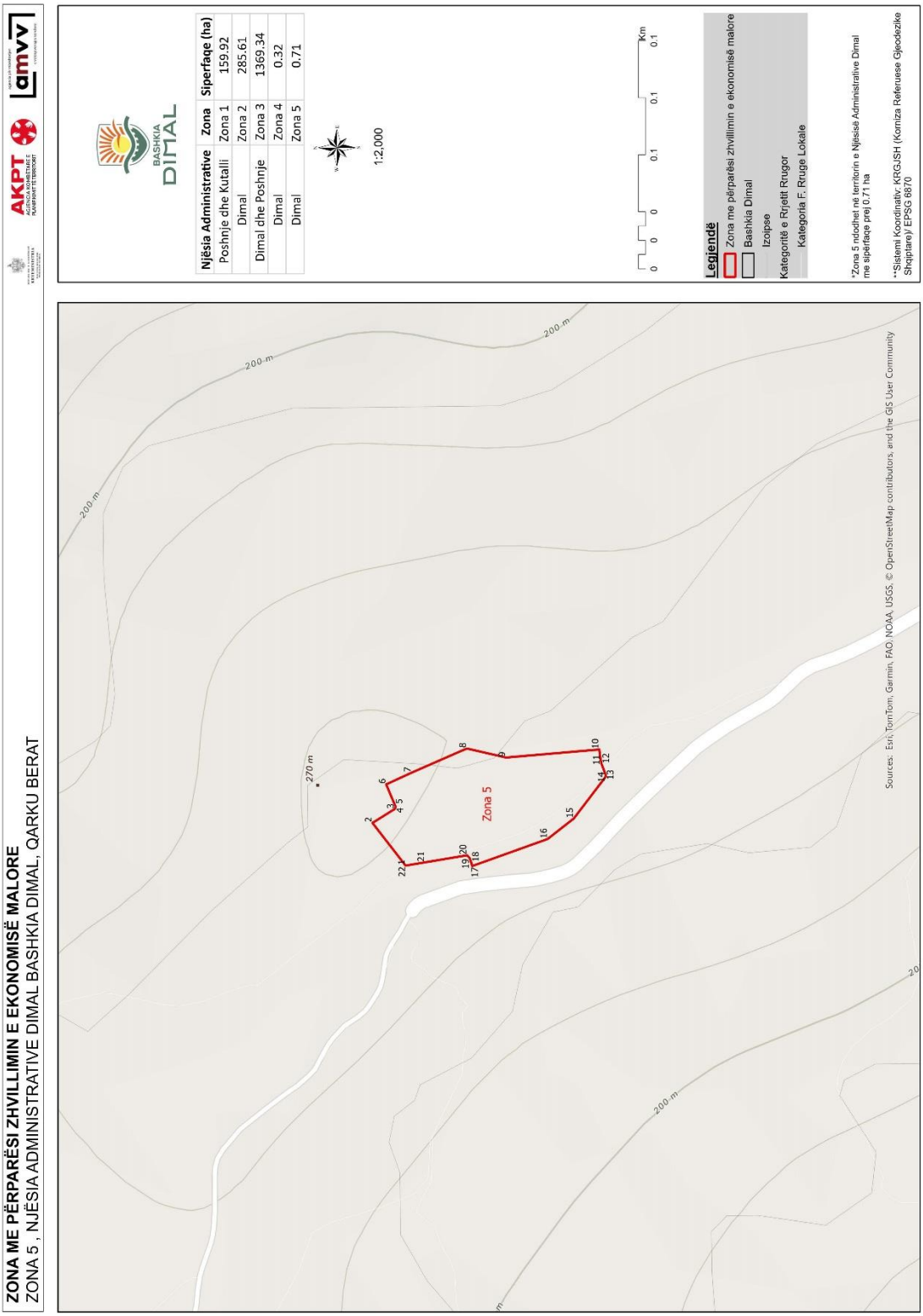
ZONA ME PËRPARËSI ZHVILLIMIN E EKONOMISË MALORE
ZONA 5 , NJËSIA ADMINISTRATIVE DIMAL BASHKIA DIMAL, QARKU BERAT
AKPT
amvv
BASHKIA DIMAL
Njësia Administrative | Zona | Siperfaqe (ha)
Poshnje dhe Kutalli | Zona 1 | 159.92
Dimal | Zona 2 | 285.61
Dimal dhe Poshnje | Zona 3 | 1369.34
Dimal | Zona 4 | 0.32
Dimal | Zona 5 | 0.71
1:2,000
0 0 0 0.1 0.1 0.1
Km
Legjendë
Zona me përparësi zhvillimin e ekonomisë malore
Bashkia Dimal
Izolipse
Kategoritë e Rrjetit Rrugor
Kategoria F. Rruge Lokale
*Zona 5 ndodhet në territorin e Njësisë Administrative Dimal me sipërfaqe prej 0.71 ha
**Sistemi Koordinativ: KRGJSH (Korniza Referuese Gjeodezike Shqiptare)/ EPSG 6870
Zona 5
200 m
270 m
Sources: Esri, TomTom, Garmin, FAO, NOAA, USGS, © OpenStreetMap contributors, and the GIS User Community

Zona 5 Njësia Administrative Dimal		
Nr.	**Koordinata X**	**Koordinata Y**
1	484456.23	4514568.27
2	484482.44	4514588.59
3	484490.98	4514574.92
4	484492.30	4514574.34
5	484493.65	4514574.95
6	484506.07	4514580.16
7	484513.23	4514564.65
8	484528.06	4514530.83
9	484522.54	4514506.82
10	484527.48	4514449.67
11	484521.10	4514448.81
12	484518.62	4514448.27
13	484512.04	4514445.78
14	484510.57	4514445.90
15	484485.13	4514465.31
16	484472.55	4514481.36
17	484455.97	4514527.60
18	484458.20	4514528.20
19	484460.89	4514529.18
20	484462.56	4514530.69
21	484458.23	4514556.43
22	484456.23	4514568.27

VENDIM
Nr. 182, datë 19.3.2026

PËR SHPALLJEN E DISA ZONAVE ME PËRPARËSI ZHVILLIMIN E EKONOMISË MALORE NË BASHKINË DURRËS

Në mbështetje të nenit 100 të Kushtetutës dhe të pikës 1, të nenit 4, të ligjit nr. 20/2025, "Për paketën e maleve", me propozimin e ministrit të Shtetit për Pushtetin Vendor, Këshilli i Ministrave

VENDOSI:

1. Shpalljen "Zonë me përparësi zhvillimin e ekonomisë malore" të disa zonave në territorin e Bashkisë Durrës, si më poshtë vijon:

a) Zona nr. 1, fshatrat Gjuricaj, Kapidanaj, Kërtushaj, Likmetaj, Kuraten, Lalëz, Bizë, Draç, Shetaj, pjesë e Njësisë Administrative Ishëm, Bashkia Durrës, qarku Durrës, me sipërfaqe 8 217 (tetë mijë e dyqind e shtatëmbëdhjetë) ha, sipas hartës në sistemin KRGJSH;

b) Zona nr. 2, fshatrat Armath, Borç, Kameras, Radë, Shkallë, fshat Manzë, pjesë e Njësisë Administrative Manzë, Bashkia Durrës, qarku Durrës, me sipërfaqe 3 881 (tre mijë e tetëqind e tetëdhjetë e një) ha, sipas hartës në sistemin KRGJSH;

c) Zona nr. 3, fshatrat Romanat, Bozanxhije, Manskuri, pjesë e Njësisë Administrative Rrashbull, Bashkia Durrës, qarku Durrës, me sipërfaqe 2 612 (dy mijë e gjashtëqind e dymbëdhjetë) ha, sipas hartës në sistemin KRGJSH.

2. Shtrirja, kufijtë dhe pikat e hyrjes e të daljes së këtyre zonave përcaktohen në hartën treguese sipas sistemit KRGJSH, që i bashkëlidhet këtij vendimi.

3. Llojet e aktiviteteve, që do të zhvillohen në këto zona, janë:

a) të zhvillimit ekonomik;

b) të zhvillimit industrial;

c) të zhvillimit turistik.

4. Ngarkohen Ministria e Ekonomisë dhe Inovacionit, Agjencia Shtetërore e Kadastrës dhe Bashkia Durrës për zbatimin e këtij vendimi.

Ky vendim hyn në fuqi pas botimit në Fletoren Zyrtare.

KRYEMINISTËR
Edi Rama

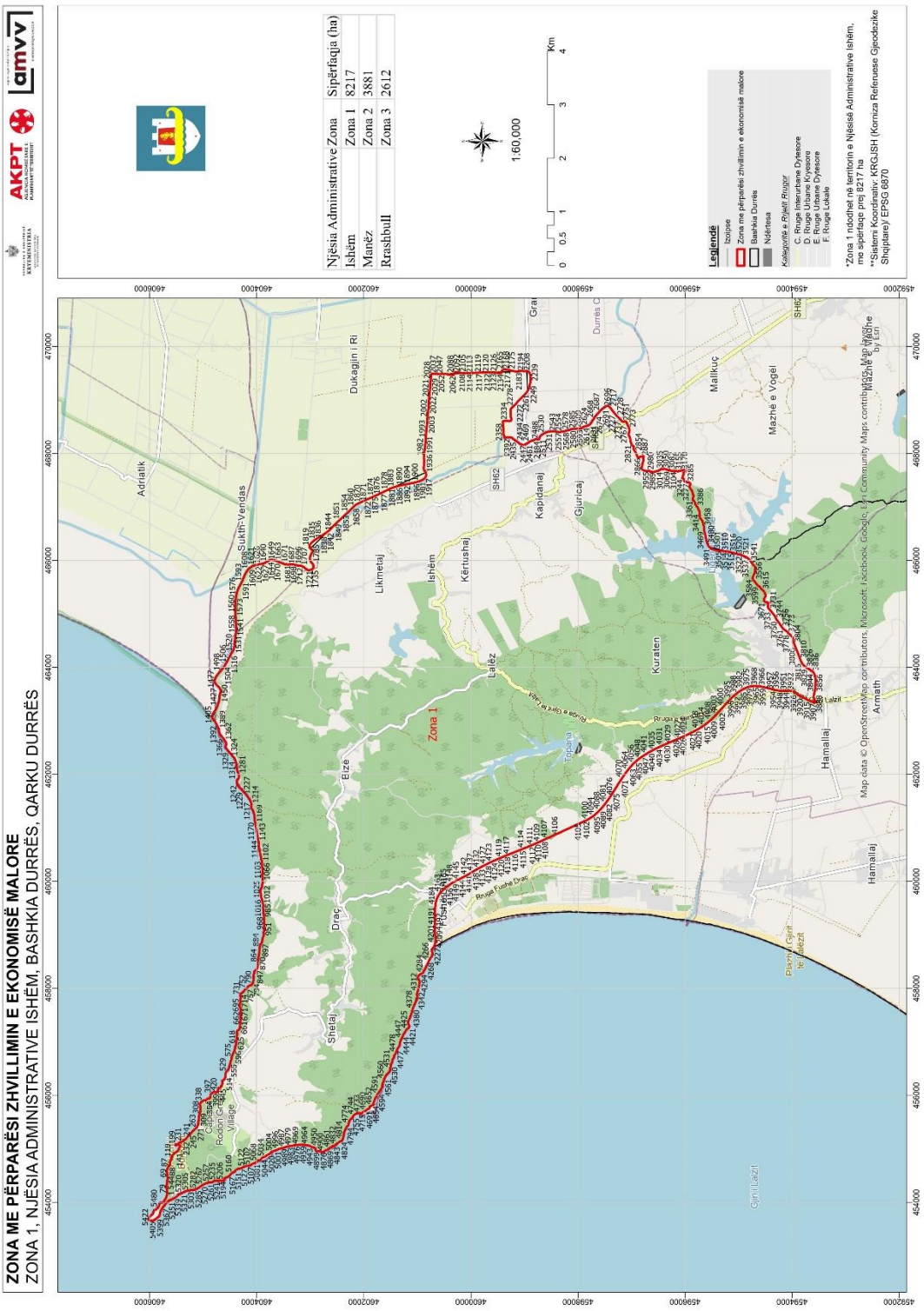
ZONA ME PËRPARËSI ZHVILLIMIN E EKONOMISË MALORE
ZONA 1, NJËSIA ADMINISTRATIVE ISHËM, BASHKIA DURRËS, QARKU DURRËS
Njësia Administrative Zona | Sipërfaqja (ha)
Ishëm | Zona 1 | 8217
Manëz | Zona 2 | 3881
Rrashbull | Zona 3 | 2612
1:60,000
Km
Legjendë
Izolpse
Zona me përparësi zhvillimin e ekonomisë malore
Bashkia Durrës
Ndërtesa
Kategoritë e Rrjetit Rrugor
C. Rruge Interurbane Dytesore
D. Rruge Urbane Kryesore
E. Rruge Urbane Dytesore
F. Rruge Lokale
*Zona 1 ndodhet në territorin e Njësisë Administrative Ishëm, me sipërfaqe prej 8217 ha
**Sistemi Koordinativ: KRGJSH (Korniza Referuese Gjeodezike Shqiptare)/ EPSG 6870
Zona 1
Adriatik
Sukth-Vendas
Dukagjin i Ri
Likmetaj
Ishëm
Kërtushaj
Kapidanaj
Gjuricaj
Mallkuç
Mazhë e Vogël
Kuraten
Lalëz
Elzë
Draç
Shetaj
Hamallaj
Armath
Map data © OpenStreetMap contributors, Microsoft, Facebook, Google, Esri Community Maps contributors, Map layer by Esri

Zona 1 Njësia Administrative Ishëm								
Nr.	Koordinata X	Koordinata Y	Nr.	Koordinata X	Koordinata Y	Nr.	Koordinata X	Koordinata Y
1	454182.3924	4605676.134	1844	466545.2051	4602666.049	3687	465216.8304	4594459.847
2	454194.0036	4605675.81	1845	466551.1975	4602659.108	3688	465216.2192	4594458.245
3	454205.4745	4605676.209	1846	466557.0733	4602652.633	3689	465214.5471	4594455.446
4	454218.0693	4605677.349	1847	466562.8419	4602646.613	3690	465212.1692	4594452.731
5	454231.9678	4605679.212	1848	466660.757	4602548.273	3691	465209.1876	4594450.22
6	454251.5886	4605682.389	1849	466695.732	4602512.841	3692	465205.8331	4594448.112
7	454270.2815	4605685.23	1850	466725.354	4602482.216	3693	465201.8779	4594446.255
8	454278.7723	4605686.769	1851	466757.962	4602447.765	3694	465200.2781	4594445.781
9	454287.1378	4605688.807	1852	466789.1883	4602414.267	3695	465198.8103	4594445.57
10	454294.4488	4605691.259	1853	466865.8673	4602331.429	3696	465196.0384	4594445.625
11	454301.6554	4605694.942	1854	466906.6339	4602288.001	3697	465194.0418	4594446.175
12	454303.3677	4605695.577	1855	466927.7466	4602265.908	3698	465192.9855	4594447.132
13	454304.9276	4605695.891	1856	466947.713	4602245.343	3699	465191.1264	4594450.061
14	454308.0216	4605695.901	1857	466966.882	4602225.945	3700	465190.2181	4594450.722
15	454311.3695	4605695.323	1858	466985.4384	4602207.528	3701	465189.4359	4594450.745
16	454314.6695	4605694.209	1859	467000.9945	4602192.57	3702	465188.503	4594450.413
17	454317.5684	4605692.677	1860	467008.1925	4602185.295	3703	465185.1814	4594448.201
18	454319.4001	4605690.981	1861	467017.5458	4602175.295	3704	465183.9226	4594447.568
19	454323.1681	4605685.414	1862	467024.5215	4602167.434	3705	465180.9122	4594446.718
20	454324.1946	4605684.24	1863	467030.5275	4602160.126	3706	465177.6342	4594446.197
21	454325.2383	4605683.383	1864	467035.6926	4602153.192	3707	465174.1758	4594446.02
22	454327.4308	4605682.213	1865	467040.5767	4602145.688	3708	465170.6744	4594446.195
23	454330.1373	4605681.305	1866	467045.5097	4602136.956	3709	465167.683	4594446.908
24	454333.2882	4605680.64	1867	467049.4166	4602129.318	3710	465161.0743	4594449.563
25	454338.4425	4605679.895	1868	467061.7341	4602104.199	3711	465159.5329	4594449.946
26	454340.6188	4605679.695	1869	467074.3503	4602079.578	3712	465158.1255	4594450.091
27	454343.0254	4605679.693	1870	467087.1662	4602053.661	3713	465156.6647	4594449.995
28	454354.6213	4605680.837	1871	467100.3174	4602026.173	3714	465155.0563	4594449.643
29	454357.3987	4605680.893	1872	467114.0657	4601996.567	3715	465147.9087	4594446.918
30	454359.8593	4605680.703	1873	467138.6243	4601941.93	3716	465146.2175	4594446.469
31	454364.5317	4605679.68	1874	467194.729	4601814.296	3717	465144.7053	4594446.285
32	454373.6797	4605676.628	1875	467209.2331	4601782.085	3718	465142.5231	4594446.484
33	454377.5637	4605675.587	1876	467222.6151	4601753.062	3719	465140.0717	4594447.257
34	454384.0011	4605674.429	1877	467253.7132	4601687.048	3720	465137.7204	4594448.358
35	454390.8923	4605673.593	1878	467319.4771	4601548.962	3721	465132.259	4594451.303
36	454398.3107	4605673.068	1879	467347.7481	4601489.182	3722	465129.6333	4594452.407
37	454406.4438	4605672.84	1880	467352.7036	4601478.183	3723	465127.2153	4594452.914
38	454409.1619	4605673.043	1881	467357.5516	4601466.499	3724	465125.0746	4594452.739
39	454415.3037	4605674.171	1882	467362.2998	4601454.112	3725	465123.488	4594452.18
40	454417.9056	4605674.451	1883	467366.9575	4601440.997	3726	465121.7476	4594451.26
41	454420.4792	4605674.259	1884	467371.5316	4601427.136	3727	465115.5183	4594446.977
42	454422.5414	4605673.447	1885	467376.0382	4601412.482	3728	465109.0233	4594442.773
43	454423.8096	4605672.411	1886	467380.4914	4601396.989	3729	465102.3957	4594438.147

44	454426.2259	4605669.654	1887	467384.9099	4601380.592	3730	465095.5646	4594433.049
45	454427.359	4605668.602	1888	467389.3857	4601362.924	3731	465088.3922	4594427.378
46	454430.136	4605666.837	1889	467393.8813	4601344.11	3732	465075.5874	4594416.618
47	454433.4816	4605665.374	1890	467398.4367	4601323.982	3733	465047.1437	4594391.729
48	454437.4045	4605664.206	1891	467403.1233	4601302.226	3734	465034.0866	4594380.926
49	454441.9845	4605663.309	1892	467412.3986	4601256.531	3735	465022.5619	4594371.517
50	454445.5711	4605663.018	1893	467430.2709	4601164.003	3736	464996.603	4594349.652
51	454449.6335	4605663.199	1894	467437.9254	4601125.494	3737	464984.4858	4594339.896
52	454453.9296	4605663.773	1895	467446.2815	4601085.948	3738	464977.1061	4594334.296
53	454461.9881	4605665.222	1896	467454.1998	4601051.577	3739	464970.0911	4594329.277
54	454465.1377	4605665.867	1897	467459.1113	4601031.923	3740	464963.2998	4594324.738
55	454468.6136	4605666.8	1898	467464.0291	4601013.544	3741	464956.6597	4594320.632
56	454483.129	4605671.455	1899	467468.9885	4600996.309	3742	464950.0369	4594316.966
57	454486.4408	4605672.274	1900	467474.0136	4600980.134	3743	464942.422	4594313.245
58	454489.488	4605672.822	1901	467479.1326	4600964.931	3744	464917.739	4594302.563
59	454497.6908	4605674.006	1902	467484.355	4600950.674	3745	464909.5093	4594298.796
60	454502.6641	4605674.442	1903	467489.6953	4600937.324	3746	464902.3091	4594295.125
61	454507.1974	4605674.384	1904	467495.1651	4600924.852	3747	464895.9684	4594291.441
62	454511.1832	4605673.774	1905	467498.6942	4600917.411	3748	464888.5746	4594286.52
63	454513.2694	4605673.086	1906	467502.2816	4600910.305	3749	464880.6096	4594280.603
64	454518.0178	4605671	1907	467505.9297	4600903.531	3750	464873.159	4594274.644
65	454520.3252	4605670.379	1908	467509.6406	4600897.085	3751	464855.3361	4594259.904
66	454522.4132	4605670.253	1909	467513.4163	4600890.962	3752	464845.9617	4594252.621
67	454524.7817	4605670.461	1910	467517.2586	4600885.161	3753	464826.1823	4594238.524
68	454533.7461	4605672.355	1911	467521.169	4600879.678	3754	464787.46	4594212.281
69	454556.2274	4605675.168	1912	467525.1494	4600874.513	3755	464771.6919	4594201.307
70	454562.3748	4605676.42	1913	467529.2026	4600869.659	3756	464762.0228	4594194.874
71	454567.7298	4605678.013	1914	467533.3288	4600865.119	3757	464739.7918	4594181.219
72	454571.7908	4605679.903	1915	467537.5294	4600860.89	3758	464730.6329	4594174.992
73	454578.9625	4605684.335	1916	467541.8055	4600856.971	3759	464725.288	4594170.868
74	454581.8087	4605685.893	1917	467546.1588	4600853.362	3760	464720.5856	4594166.763
75	454584.8114	4605687.098	1918	467550.5901	4600850.06	3761	464716.4311	4594162.593
76	454587.6241	4605687.684	1919	467555.1009	4600847.065	3762	464712.7807	4594158.313
77	454592.3291	4605687.852	1920	467559.692	4600844.376	3763	464710.2525	4594154.829
78	454596.5904	4605687.367	1921	467564.3722	4600841.989	3764	464707.6839	4594150.762
79	454598.8637	4605686.681	1922	467569.1352	4600839.909	3765	464699.0665	4594135.072
80	454601.283	4605685.511	1923	467573.9821	4600838.134	3766	464695.2263	4594128.811
81	454608.5238	4605680.702	1924	467578.9138	4600836.665	3767	464688.9106	4594119.704
82	454610.9683	4605679.271	1925	467583.9315	4600835.5	3768	464682.898	4594111.605
83	454618.157	4605675.917	1926	467589.0359	4600834.64	3769	464677.0089	4594104.272
84	454634.0905	4605669.511	1927	467594.2279	4600834.085	3770	464671.1695	4594097.613
85	454640.9454	4605666.455	1928	467599.5085	4600833.835	3771	464666.8601	4594093.231
86	454647.0851	4605663.257	1929	467604.879	4600833.889	3772	464661.8183	4594088.675
87	454653.7621	4605659.349	1930	467610.3397	4600834.247	3773	464656.2205	4594084.045
88	454674.0719	4605646.205	1931	467615.8914	4600834.91	3774	464639.9354	4594071.146
89	454680.7588	4605642.053	1932	467621.5349	4600835.878	3775	464635.0587	4594066.933
90	454686.5625	4605638.738	1933	467627.271	4600837.151	3776	464630.8776	4594062.966

91	454691.9934	4605635.958	1934	467633.1004	4600838.729	3777	464626.9517	4594058.771
92	454706.7505	4605629.166	1935	467639.0238	4600840.612	3778	464622.8329	4594053.841
93	454712.6661	4605626.76	1936	467645.042	4600842.8	3779	464609.8146	4594036.509
94	454718.1705	4605624.778	1937	467657.6515	4600847.484	3780	464604.7425	4594030.175
95	454726.4552	4605622.147	1938	467661.3372	4600849.185	3781	464599.3119	4594024.252
96	454733.627	4605620.194	1939	467664.4667	4600850.965	3782	464593.9497	4594019.406
97	454740.2441	4605618.768	1940	467670.3991	4600855.113	3783	464580.2302	4594009.484
98	454746.4393	4605617.845	1941	467672.6896	4600857.067	3784	464575.5228	4594005.244
99	454751.0031	4605617.603	1942	467674.6293	4600859.023	3785	464567.3857	4593996.566
100	454761.5018	4605617.756	1943	467675.6304	4600860.304	3786	464564.0678	4593993.296
101	454766.2904	4605617.353	1944	467676.5914	4600861.893	3787	464560.4314	4593990.293
102	454773.0039	4605616.081	1945	467680.1805	4600869.27	3788	464556.8807	4593988.058
103	454777.9463	4605614.547	1946	467681.2593	4600870.826	3789	464551.3888	4593985.435
104	454780.2711	4605613.409	1947	467682.4189	4600872.015	3790	464545.9367	4593983.397
105	454782.6776	4605611.809	1948	467685.081	4600873.715	3791	464540.71	4593982.011
106	454791.3652	4605604.302	1949	467688.5536	4600874.987	3792	464535.8023	4593981.302
107	454793.401	4605602.774	1950	467692.2659	4600875.796	3793	464532.8605	4593981.358
108	454795.3214	4605601.585	1951	467701.2164	4600877.196	3794	464529.5477	4593981.969
109	454800.0299	4605599.218	1952	467705.8945	4600878.006	3795	464526.3861	4593982.907
110	454805.0567	4605597.116	1953	467710.77	4600878.623	3796	464519.0448	4593985.463
111	454810.3207	4605595.31	1954	467715.8596	4600879.049	3797	464515.5495	4593986.397
112	454815.717	4605593.839	1955	467721.1895	4600879.287	3798	464512.4738	4593986.81
113	454819.4371	4605593.233	1956	467732.651	4600879.205	3799	464509.7018	4593986.702
114	454823.7076	4605593.073	1957	467745.8654	4600878.374	3800	464507.3676	4593986.24
115	454827.8555	4605593.26	1958	467750.6956	4600877.821	3801	464504.7785	4593985.456
116	454837.6454	4605594.069	1959	467762.3923	4600875.969	3802	464495.1057	4593981.652
117	454842.3615	4605594.162	1960	467767.7358	4600875.319	3803	464478.1734	4593975.637
118	454846.616	4605593.77	1961	467773.2136	4600874.985	3804	464460.5871	4593969.163
119	454850.3186	4605592.839	1962	467779.2842	4600874.925	3805	464422.6297	4593954.533
120	454854.7084	4605590.988	1963	467803.3679	4600875.915	3806	464384.4811	4593939.169
121	454859.4004	4605588.374	1964	467813.7156	4600875.851	3807	464282.3903	4593897.211
122	454864.4343	4605585.01	1965	467828.1881	4600875.359	3808	464251.5594	4593884.976
123	454871.476	4605579.78	1966	467832.4706	4600874.88	3809	464223.7324	4593874.352
124	454874.0222	4605577.723	1967	467836.2323	4600874.127	3810	464167.7151	4593854.176
125	454876.6799	4605575.3	1968	467839.8352	4600872.753	3811	464143.5178	4593844.936
126	454888.4938	4605563.036	1969	467846.183	4600869.237	3812	464117.3938	4593835.052
127	454891.4694	4605560.243	1970	467848.64	4600868.064	3813	464107.6048	4593831.108
128	454894.2758	4605557.918	1971	467851.183	4600867.264	3814	464097.3262	4593826.38
129	454896.4307	4605556.416	1972	467853.5176	4600867.049	3815	464088.4516	4593821.512
130	454898.9951	4605554.916	1973	467856.5994	4600867.528	3816	464080.7459	4593816.614
131	454908.6758	4605550.166	1974	467863.0837	4600869.475	3817	464072.301	4593810.752
132	454912.3481	4605548.115	1975	467873.1277	4600871.672	3818	464064.9781	4593805.233
133	454915.7404	4605545.629	1976	467883.4237	4600873.464	3819	464057.6576	4593799.208
134	454918.2564	4605542.932	1977	467893.9939	4600874.853	3820	464050.3116	4593792.653
135	454919.4328	4605541.072	1978	467904.8677	4600875.845	3821	464042.8982	4593785.531
136	454920.4703	4605538.822	1979	467916.0635	4600876.441	3822	464035.4222	4593777.852
137	454923.7364	4605528.414	1980	467927.6429	4600876.646	3823	464027.74	4593769.476

138	454924.6817	4605526.09	1981	467939.662	4600876.46	3824	464019.7379	4593760.279
139	454925.7262	4605524.143	1982	467952.2068	4600875.884	3825	464011.1154	4593749.916
140	454928.4808	4605520.515	1983	467971.5745	4600874.34	3826	464004.5883	4593741.612
141	454935.8573	4605513.039	1984	467992.9548	4600871.907	3827	463997.6916	4593732.221
142	454938.7801	4605509.45	1985	468016.4233	4600868.626	3828	463990.3831	4593721.73
143	454940.7992	4605505.982	1986	468064.4553	4600861.165	3829	463979.5571	4593705.678
144	454944.7086	4605497.774	1987	468084.9218	4600858.18	3830	463974.5853	4593698.029
145	454946.7966	4605494.418	1988	468106.4153	4600855.487	3831	463969.2741	4593689.35
146	454949.4214	4605491.299	1989	468125.6185	4600853.657	3832	463952.7835	4593660.831
147	454952.7275	4605488.117	1990	468154.8316	4600851.239	3833	463946.7896	4593650.765
148	454956.1876	4605485.233	1991	468224.9073	4600844.949	3834	463940.8313	4593641.342
149	454964.6243	4605478.66	1992	468256.7607	4600842.273	3835	463935.1333	4593633.012
150	454976.0521	4605469.428	1993	468293.9221	4600839.614	3836	463926.7727	4593621.602
151	454983.9872	4605463.498	1994	468383.4842	4600833.977	3837	463922.7881	4593616.776
152	454991.4678	4605458.595	1995	468407.5594	4600832.207	3838	463918.5651	4593612.179
153	454998.5588	4605454.732	1996	468429.2631	4600830.375	3839	463914.1022	4593607.808
154	455003.5499	4605452.471	1997	468460.9106	4600827.202	3840	463909.3979	4593603.662
155	455009.0353	4605450.303	1998	468534.326	4600818.845	3841	463904.4505	4593599.739
156	455015.1122	4605448.186	1999	468567.3941	4600815.432	3842	463899.2576	4593596.038
157	455022.1393	4605445.997	2000	468587.6175	4600813.665	3843	463893.8166	4593592.557
158	455039.8888	4605439.818	2001	468610.1868	4600811.956	3844	463888.1245	4593589.294
159	455044.0986	4605438.582	2002	468682.8161	4600807.233	3845	463882.1847	4593586.25
160	455047.8308	4605437.742	2003	468708.3592	4600805.435	3846	463875.9869	4593583.419
161	455051.8634	4605437.209	2004	468732.3936	4600803.477	3847	463869.5268	4593580.799
162	455055.5328	4605437.177	2005	468754.1476	4600801.383	3848	463862.7987	4593578.389
163	455058.9006	4605437.644	2006	468761.9693	4600800.45	3849	463855.798	4593576.186
164	455061.9963	4605438.616	2007	468770.5799	4600799.202	3850	463848.5152	4593574.187
165	455064.4538	4605439.786	2008	468806.4983	4600793.045	3851	463840.9414	4593572.389
166	455067.081	4605441.336	2009	468822.3326	4600790.762	3852	463833.0649	4593570.791
167	455073.1169	4605445.747	2010	468831.0119	4600789.86	3853	463818.3892	4593568.448
168	455076.4524	4605448.571	2011	468839.1207	4600789.323	3854	463802.6222	4593566.699
169	455079.4074	4605451.397	2012	468846.8226	4600789.139	3855	463785.6201	4593565.527
170	455081.9045	4605454.151	2013	468854.1995	4600789.308	3856	463767.0825	4593564.911
171	455083.912	4605456.796	2014	468867.0785	4600790.198	3857	463752.3492	4593564.802
172	455084.716	4605458.208	2015	468877.0808	4600790.397	3858	463736.073	4593564.975
173	455085.2951	4605459.75	2016	468888.2474	4600790.072	3859	463665.6348	4593567.075
174	455085.6504	4605461.424	2017	468898.2599	4600789.449	3860	463649.7983	4593567.331
175	455085.7826	4605463.233	2018	468927.1394	4600787.241	3861	463635.9711	4593567.304
176	455085.6923	4605465.181	2019	468949.6684	4600785.745	3862	463613.5191	4593566.995
177	455085.3796	4605467.275	2020	468974.5476	4600783.821	3863	463606.3306	4593567.174
178	455084.08	4605471.939	2021	469046.0352	4600777.501	3864	463599.8967	4593567.597
179	455082.3212	4605476.312	2022	469080.6766	4600774.218	3865	463591.9495	4593568.592
180	455079.8681	4605481.352	2023	469177.0367	4600764.567	3866	463583.1454	4593570.25
181	455070.8556	4605497.425	2024	469200.0362	4600762.523	3867	463574.8504	4593572.177
182	455068.2335	4605502.404	2025	469225.4959	4600760.513	3868	463555.7732	4593576.998
183	455066.2688	4605506.806	2026	469324.7366	4600753.651	3869	463546.7085	4593579.006
184	455065.1013	4605510.449	2027	469367.059	4600750.351	3870	463532.0012	4593582.323

185	455064.7779	4605512.196	2028	469390.0594	4600748.253	3871	463497.3452	4593591.2
186	455064.681	4605513.769	2029	469411.5083	4600746.032	3872	463488.4419	4593593.179
187	455064.8102	4605515.177	2030	469431.8306	4600743.644	3873	463480.3987	4593594.693
188	455065.1661	4605516.427	2031	469451.2403	4600741.063	3874	463470.6065	4593596.07
189	455065.7507	4605517.524	2032	469468.4744	4600739.182	3875	463461.4907	4593596.777
190	455066.5658	4605518.47	2033	469472.8166	4600738.389	3876	463452.8712	4593596.828
191	455067.6136	4605519.268	2034	469476.3735	4600737.384	3877	463444.6583	4593596.222
192	455068.8965	4605519.92	2035	469480.0471	4600735.747	3878	463432.018	4593594.38
193	455073.6663	4605521.442	2036	469483.2381	4600733.573	3879	463426.0242	4593593.221
194	455078.392	4605522.271	2037	469485.9534	4600730.856	3880	463420.2553	4593591.905
195	455079.6283	4605522.269	2038	469488.2005	4600727.588	3881	463414.7169	4593590.432
196	455080.7394	4605522.055	2039	469489.9844	4600723.766	3882	463409.4116	4593588.804
197	455081.7277	4605521.629	2040	469491.3159	4600719.37	3883	463404.3428	4593587.022
198	455082.5954	4605520.988	2041	469492.2017	4600714.377	3884	463399.5132	4593585.086
199	455083.3444	4605520.133	2042	469492.6481	4600708.753	3885	463390.2132	4593580.994
200	455083.9779	4605519.06	2043	469492.702	4600704.457	3886	463383.6719	4593577.681
201	455084.9086	4605516.241	2044	469492.547	4600699.805	3887	463378.1224	4593574.253
202	455085.398	4605512.61	2045	469491.6028	4600689.264	3888	463373.5122	4593570.641
203	455085.5016	4605507.948	2046	469489.7071	4600676.187	3889	463372.2086	4593569.313
204	455085.2601	4605502.397	2047	469484.6059	4600647.417	3890	463370.8882	4593567.631
205	455083.9971	4605484.458	2048	469482.6992	4600635.194	3891	463366.7427	4593561.142
206	455083.9436	4605479.11	2049	469481.91	4600628.744	3892	463365.0324	4593558.818
207	455084.2367	4605474.72	2050	469481.3943	4600622.925	3893	463363.0403	4593556.856
208	455085.0884	4605470.385	2051	469481.142	4600617.623	3894	463360.9517	4593555.642
209	455085.7241	4605468.623	2052	469481.1507	4600612.78	3895	463358.1102	4593554.824
210	455086.5034	4605467.118	2053	469481.8623	4600584.824	3896	463354.7193	4593554.377
211	455087.4302	4605465.865	2054	469483.1344	4600517.294	3897	463351.2528	4593554.366
212	455088.5062	4605464.863	2055	469483.8822	4600486.565	3898	463348.3576	4593554.796
213	455089.7338	4605464.109	2056	469483.8515	4600479.621	3899	463347.1667	4593555.241
214	455091.1153	4605463.601	2057	469483.3778	4600471.852	3900	463346.1092	4593555.921
215	455093.5227	4605463.214	2058	469482.4565	4600463.175	3901	463345.1847	4593556.838
216	455099.8881	4605462.982	2059	469481.0694	4600453.416	3902	463344.3928	4593557.991
217	455102.6101	4605462.614	2060	469477.7505	4600434.665	3903	463343.7332	4593559.38
218	455104.6305	4605462.014	2061	469468.8912	4600390.048	3904	463343.205	4593561.008
219	455106.5437	4605461.177	2062	469467.0045	4600379.354	3905	463342.5403	4593564.986
220	455108.354	4605460.1	2063	469465.5665	4600369.968	3906	463342.3892	4593569.712
221	455110.0665	4605458.781	2064	469464.535	4600361.647	3907	463342.7088	4593575.424
222	455111.6845	4605457.218	2065	469463.8714	4600354.12	3908	463343.437	4593581.813
223	455113.2175	4605455.402	2066	469463.5672	4600347.291	3909	463344.9638	4593592.238
224	455114.673	4605453.324	2067	469463.6203	4600341.107	3910	463346.383	4593599.352
225	455116.0619	4605450.969	2068	469463.8798	4600337.033	3911	463349.0165	4593608.55
226	455118.157	4605446.619	2069	469464.3251	4600333.263	3912	463350.5166	4593612.954
227	455120.2084	4605441.326	2070	469464.9573	4600329.79	3913	463352.4307	4593617.791
228	455125.8202	4605423.487	2071	469465.7774	4600326.605	3914	463360.0359	4593634.855
229	455127.7988	4605417.745	2072	469466.7871	4600323.705	3915	463370.7446	4593659.405
230	455129.7162	4605413.065	2073	469467.9876	4600321.085	3916	463381.9265	4593684.057
231	455131.6979	4605409.135	2074	469469.3803	4600318.743	3917	463393.5833	4593708.816

232	455145.678	4605383.438	2075	469470.9666	4600316.677	3918	463405.717	4593733.686
233	455151.097	4605373.877	2076	469472.751	4600314.881	3919	463418.3294	4593758.67
234	455157.3275	4605363.827	2077	469474.7326	4600313.358	3920	463431.4236	4593783.775
235	455163.4123	4605355.167	2078	469476.9129	4600312.107	3921	463445.0026	4593809.006
236	455171.8392	4605344.557	2079	469479.2936	4600311.126	3922	463459.07	4593834.371
237	455181.0215	4605334.085	2080	469481.8763	4600310.415	3923	463478.6959	4593868.76
238	455187.374	4605327.632	2081	469484.6623	4600309.974	3924	463486.7046	4593882.267
239	455194.8581	4605320.888	2082	469487.6531	4600309.803	3925	463494.2547	4593894.586
240	455202.509	4605314.556	2083	469490.8501	4600309.9	3926	463502.2876	4593907.01
241	455222.5014	4605298.657	2084	469493.0712	4600310.085	3927	463523.3725	4593938.003
242	455228.1443	4605293.891	2085	469496.2736	4600310.185	3928	463532.7775	4593952.469
243	455233.0736	4605289.455	2086	469499.2631	4600310.017	3929	463546.9159	4593974.657
244	455242.808	4605279.837	2087	469502.0414	4600309.581	3930	463550.8192	4593981.466
245	455265.3625	4605256.061	2088	469504.61	4600308.878	3931	463553.9963	4593987.735
246	455271.5912	4605249.986	2089	469506.9702	4600307.906	3932	463559.2907	4593999.506
247	455277.4244	4605244.736	2090	469509.1238	4600306.665	3933	463560.9788	4594003.996
248	455283.7063	4605239.616	2091	469511.0724	4600305.155	3934	463562.2629	4594008.147
249	455297.7781	4605228.844	2092	469512.8175	4600303.373	3935	463563.2727	4594012.462
250	455303.2885	4605224.309	2093	469514.3585	4600301.322	3936	463564.0905	4594017.313
251	455309.1036	4605219.044	2094	469515.6997	4600298.998	3937	463565.5183	4594031.122
252	455315.334	4605212.934	2095	469516.8426	4600296.397	3938	463565.9046	4594037.044
253	455336.2054	4605190.868	2096	469517.7887	4600293.516	3939	463566.0012	4594043.242
254	455344.6046	4605182.426	2097	469518.5391	4600290.353	3940	463565.8095	4594049.782
255	455349.7506	4605177.664	2098	469519.0952	4600286.902	3941	463565.3259	4594056.794
256	455364.4516	4605164.612	2099	469519.4583	4600283.155	3942	463563.8903	4594069.673
257	455368.8129	4605160.417	2100	469519.629	4600279.105	3943	463559.6938	4594099.661
258	455372.5541	4605156.492	2101	469519.5076	4600272.059	3944	463558.8647	4594107.257
259	455381.2608	4605147.797	2102	469518.9055	4600264.167	3945	463558.3267	4594114.124
260	455384.4003	4605144.287	2103	469517.8167	4600255.345	3946	463557.5829	4594131.608
261	455385.9086	4605142.26	2104	469516.2197	4600245.417	3947	463557.4503	4594149.513
262	455387.1238	4605140.288	2105	469512.4578	4600226.33	3948	463557.9286	4594167.877
263	455388.0685	4605138.332	2106	469502.4794	4600180.867	3949	463559.019	4594186.746
264	455388.7518	4605136.374	2107	469500.3371	4600169.963	3950	463560.7221	4594206.153
265	455389.0675	4605134.363	2108	469498.6888	4600160.396	3951	463563.0455	4594226.197
266	455389.2341	4605129.099	2109	469497.4854	4600151.91	3952	463565.9997	4594246.969
267	455389.5126	4605127.778	2110	469496.6843	4600144.239	3953	463569.6046	4594268.611
268	455389.9839	4605126.725	2111	469496.2754	4600137.285	3954	463572.9954	4594286.765
269	455391.0456	4605125.466	2112	469496.2559	4600130.994	3955	463576.8546	4594305.75
270	455392.6339	4605124.315	2113	469497.3358	4600099.553	3956	463581.2209	4594325.759
271	455399.4319	4605121.093	2114	469498.8344	4600064.94	3957	463586.1777	4594347.174
272	455404.3405	4605118.779	2115	469506.5327	4599918.565	3958	463595.9275	4594386.837
273	455410.0801	4605116.755	2116	469508.1205	4599884.382	3959	463619.8902	4594480.631
274	455415.7062	4605115.198	2117	469509.3109	4599853.72	3960	463625.8957	4594505.247
275	455429.021	4605111.961	2118	469509.9211	4599832.423	3961	463631.0325	4594527.38
276	455435.3415	4605110.076	2119	469510.36	4599808.805	3962	463636.0238	4594550.393
277	455440.8639	4605107.891	2120	469511.1306	4599721.525	3963	463640.2923	4594571.924
278	455445.6117	4605105.347	2121	469511.7307	4599685.455	3964	463643.9087	4594592.329

279	455452.8952	4605100.39	2122	469512.2813	4599666.018	3965	463646.9063	4594611.801
280	455456.2072	4605098.716	2123	469512.9916	4599647.861	3966	463649.4563	4594631.784
281	455459.9952	4605097.189	2124	469513.8754	4599630.633	3967	463651.3395	4594650.994
282	455464.3288	4605095.771	2125	469514.9422	4599614.155	3968	463652.5655	4594669.53
283	455470.1645	4605094.148	2126	469516.6266	4599592.101	3969	463653.1387	4594687.461
284	455474.3538	4605093.155	2127	469516.8096	4599585.948	3970	463653.0608	4594704.862
285	455478.9607	4605092.297	2128	469516.5529	4599579.177	3971	463652.3305	4594721.762
286	455490.5372	4605090.799	2129	469515.8547	4599571.733	3972	463650.9462	4594738.199
287	455496.4149	4605090.507	2130	469514.7056	4599563.511	3973	463648.9053	4594754.205
288	455510.8563	4605090.723	2131	469513.1726	4599554.816	3974	463645.8103	4594772.287
289	455514.7604	4605090.454	2132	469511.1532	4599544.946	3975	463641.9587	4594790.32
290	455518.2316	4605089.904	2133	469502.1651	4599506.094	3976	463637.3486	4594808.313
291	455521.4414	4605089.003	2134	469498.8718	4599490.222	3977	463631.9773	4594826.275
292	455528.8064	4605086.332	2135	469497.4695	4599481.92	3978	463625.8422	4594844.216
293	455532.4125	4605085.492	2136	469496.5066	4599474.493	3979	463618.9388	4594862.149
294	455534.6332	4605085.314	2137	469495.9635	4599467.787	3980	463611.2622	4594880.087
295	455537.1201	4605085.367	2138	469495.8349	4599461.73	3981	463602.8061	4594898.045
296	455546.6428	4605086.493	2139	469496.2701	4599454.868	3982	463593.5778	4594916.011
297	455550.6189	4605086.638	2140	469496.7405	4599451.776	3983	463583.556	4594934.03
298	455554.6882	4605086.289	2141	469497.3806	4599448.903	3984	463572.7301	4594952.121
299	455559.178	4605085.514	2142	469498.1919	4599446.242	3985	463561.0865	4594970.306
300	455574.8302	4605081.507	2143	469499.1753	4599443.791	3986	463548.6138	4594988.605
301	455581.0815	4605080.269	2144	469500.3321	4599441.545	3987	463535.288	4595007.052
302	455589.5085	4605079.324	2145	469501.6638	4599439.503	3988	463521.0856	4595025.681
303	455606.31	4605078.208	2146	469503.1742	4599437.66	3989	463505.9753	4595044.533
304	455613.3222	4605077.562	2147	469504.8627	4599436.017	3990	463493.2112	4595059.802
305	455619.4038	4605076.753	2148	469506.7309	4599434.574	3991	463479.8176	4595075.273
306	455625.7295	4605075.695	2149	469508.78	4599433.328	3992	463465.7656	4595090.98
307	455639.4465	4605072.774	2150	469511.0119	4599432.279	3993	463451.0164	4595106.966
308	455652.3621	4605069.459	2151	469513.4276	4599431.426	3994	463435.5454	4595123.258
309	455682.1055	4605061.216	2152	469516.0288	4599430.769	3995	463419.27	4595139.944
310	455696.3226	4605057.725	2153	469518.8168	4599430.308	3996	463402.1139	4595157.103
311	455708.89	4605055.27	2154	469523.1094	4599429.881	3997	463383.9587	4595174.853
312	455720.4493	4605053.736	2155	469528.5328	4599429.061	3998	463351.9439	4595205.331
313	455737.6485	4605052.342	2156	469533.5965	4599427.868	3999	463315.5244	4595239.061
314	455752.962	4605051.732	2157	469538.3035	4599426.301	4000	463279.6984	4595271.616
315	455761.96	4605051.691	2158	469542.6566	4599424.36	4001	463189.2528	4595353.089
316	455770.6305	4605051.859	2159	469546.6585	4599422.043	4002	463163.9	4595376.205
317	455779.0092	4605052.238	2160	469550.3126	4599419.348	4003	463141.2552	4595397.116
318	455787.1192	4605052.828	2161	469553.6217	4599416.273	4004	463116.8151	4595420.066
319	455798.2735	4605053.706	2162	469556.5889	4599412.816	4005	463094.2299	4595441.725
320	455801.6413	4605054.197	2163	469559.2129	4599408.979	4006	463073.103	4595462.473
321	455804.6009	4605054.851	2164	469561.5018	4599404.754	4007	463053.232	4595482.509
322	455806.8907	4605055.619	2165	469563.4584	4599400.135	4008	463031.597	4595505.018
323	455809.3728	4605056.769	2166	469565.0853	4599395.116	4009	463011.2802	4595526.945
324	455817.0627	4605061.285	2167	469566.3846	4599389.691	4010	462992.1634	4595548.421
325	455819.7355	4605062.693	2168	469567.3593	4599383.849	4011	462974.1691	4595569.53

326	455822.2801	4605063.724	2169	469568.0114	4599377.578	4012	462957.2156	4595590.372
327	455824.657	4605064.326	2170	469568.3424	4599370.863	4013	462941.2774	4595610.978
328	455829.919	4605064.852	2171	469568.2189	4599359.438	4014	462926.3162	4595631.399
329	455835.406	4605064.703	2172	469567.3123	4599346.779	4015	462912.3038	4595651.673
330	455840.7236	4605063.892	2173	469565.6136	4599332.747	4016	462892.7601	4595681.515
331	455845.5446	4605062.467	2174	469563.088	4599317.05	4017	462873.4283	4595712.404
332	455848.8817	4605060.857	2175	469560.4237	4599302.986	4018	462854.2673	4595744.405
333	455852.3912	4605058.486	2176	469557.063	4599286.925	4019	462835.2253	4595777.606
334	455855.7087	4605055.746	2177	469544.5489	4599231.724	4020	462816.269	4595812.06
335	455862.923	4605049.224	2178	469540.0395	4599210.907	4021	462797.2959	4595847.951
336	455871.6738	4605041.202	2179	469536.1173	4599190.785	4022	462778.2169	4595885.449
337	455879.9203	4605032.617	2180	469533.2165	4599173.077	4023	462758.9001	4595924.81
338	455892.3729	4605018.816	2181	469532.0203	4599164.17	4024	462743.0788	4595958.05
339	455896.1804	4605014.163	2182	469531.0884	4599155.729	4025	462726.8623	4595992.996
340	455899.3383	4605009.874	2183	469530.4162	4599147.714	4026	462710.0835	4596030.007
341	455902.1483	4605005.475	2184	469530.0013	4599140.095	4027	462692.4195	4596069.794
342	455904.3898	4605001.233	2185	469529.8424	4599132.842	4028	462660.165	4596144.138
343	455906.092	4604997.092	2186	469529.9396	4599125.945	4029	462582.8454	4596325.15
344	455907.2669	4604993.022	2187	469530.2932	4599119.389	4030	462561.4869	4596374.175
345	455907.7331	4604989.593	2188	469530.9037	4599113.164	4031	462541.9368	4596418.149
346	455907.6904	4604985.61	2189	469530.8967	4599110.917	4032	462520.7031	4596464.696
347	455907.282	4604981.731	2190	469531.0174	4599110.499	4033	462500.3016	4596508.043
348	455905.9314	4604972.561	2191	469531.2543	4599110.309	4034	462480.3853	4596548.927
349	455905.5835	4604968.195	2192	469532.6797	4599110.643	4035	462460.765	4596587.733
350	455905.7224	4604964.399	2193	469536.2264	4599111.131	4036	462449.9554	4596608.471
351	455906.3766	4604961.082	2194	469539.2907	4599110.924	4037	462439.1711	4596628.7
352	455908.5791	4604954.878	2195	469540.6442	4599110.56	4038	462428.3946	4596648.452
353	455911.3475	4604949.223	2196	469541.8799	4599110.022	4039	462417.6113	4596667.753
354	455912.8977	4604946.697	2197	469542.9988	4599109.311	4040	462406.8056	4596686.633
355	455914.5458	4604944.391	2198	469544.0018	4599108.424	4041	462395.9684	4596705.106
356	455916.282	4604942.32	2199	469545.6617	4599106.127	4042	462385.0892	4596723.19
357	455918.0985	4604940.492	2200	469546.8705	4599103.119	4043	462374.1587	4596740.901
358	455920.2244	4604938.819	2201	469547.6347	4599099.384	4044	462363.1562	4596758.272
359	455926.8512	4604934.431	2202	469547.9602	4599094.895	4045	462352.086	4596775.295
360	455933.0408	4604929.277	2203	469547.9105	4599090.812	4046	462340.9407	4596791.981
361	455937.1834	4604925.214	2204	469547.5917	4599086.199	4047	462329.714	4596808.34
362	455940.2765	4604921.265	2205	469546.1253	4599075.128	4048	462318.3988	4596824.383
363	455941.4231	4604919.323	2206	469544.0522	4599063.767	4049	462306.9903	4596840.115
364	455942.3131	4604917.386	2207	469538.429	4599036.046	4050	462295.4831	4596855.545
365	455943.2311	4604914.375	2208	469536.2454	4599023.185	4051	462283.8724	4596870.678
366	455943.8162	4604910.828	2209	469535.1178	4599012.787	4052	462272.4627	4596885.036
367	455944.0956	4604906.786	2210	469534.9415	4599008.375	4053	462260.6494	4596899.307
368	455944.1897	4604900.462	2211	469535.0204	4599004.433	4054	462248.427	4596913.496
369	455943.9695	4604897.398	2212	469535.6689	4598995.979	4055	462235.7889	4596927.613
370	455942.6409	4604889.248	2213	469538.1991	4598970.452	4056	462222.7292	4596941.663
371	455942.6224	4604886.917	2214	469538.5562	4598962.737	4057	462209.2386	4596955.657
372	455942.9695	4604884.904	2215	469538.4371	4598956.197	4058	462195.3082	4596969.604

373	455944.1056	4604881.814	2216	469538.0928	4598952.291	4059	462180.9273	4596983.514
374	455945.7151	4604878.803	2217	469537.5256	4598948.491	4060	462166.1058	4596997.38
375	455947.6198	4604876.2	2218	469536.7356	4598944.798	4061	462150.8096	4597011.233
376	455949.6755	4604874.198	2219	469535.723	4598941.211	4062	462135.0235	4597025.088
377	455951.9933	4604872.815	2220	469534.488	4598937.732	4063	462118.7289	4597038.962
378	455954.9965	4604871.813	2221	469533.0308	4598934.361	4064	462101.9102	4597052.866
379	455958.4771	4604871.177	2222	469531.3518	4598931.099	4065	462084.5368	4597066.828
380	455964.9833	4604870.455	2223	469529.4513	4598927.946	4066	462066.5797	4597080.87
381	455968.3172	4604870.284	2224	469527.3293	4598924.904	4067	462048.0015	4597095.022
382	455976.0332	4604870.53	2225	469524.9868	4598921.973	4068	462016.4413	4597118.289
383	455979.5504	4604870.203	2226	469522.4243	4598919.154	4069	461982.8729	4597142.124
384	455981.5031	4604869.724	2227	469519.6426	4598916.448	4070	461946.954	4597166.77
385	455983.6221	4604868.983	2228	469516.6423	4598913.855	4071	461908.0027	4597192.695
386	455991.418	4604865.439	2229	469513.4244	4598911.377	4072	461873.1405	4597215.351
387	455994.7442	4604864.217	2230	469509.99	4598909.014	4073	461834.041	4597240.309
388	455997.1986	4604863.628	2231	469506.3402	4598906.767	4074	461700.4279	4597324.18
389	456000.0154	4604863.201	2232	469502.4667	4598904.631	4075	461649.5975	4597356.424
390	456012.7125	4604862.12	2233	469498.3796	4598902.614	4076	461598.9641	4597389.27
391	456015.8025	4604861.481	2234	469489.571	4598898.937	4077	461575.9164	4597404.567
392	456018.4533	4604860.571	2235	469479.9294	4598895.743	4078	461554.0096	4597419.36
393	456021.0535	4604859.303	2236	469469.4736	4598893.036	4079	461529.4897	4597436.255
394	456023.671	4604857.714	2237	469458.2209	4598890.823	4080	461506.117	4597452.746
395	456026.3175	4604855.798	2238	469446.2035	4598889.11	4081	461483.7484	4597468.931
396	456029.0145	4604853.539	2239	469433.4535	4598887.902	4082	461462.2887	4597484.881
397	456034.5476	4604848.038	2240	469420.011	4598887.202	4083	461441.6349	4597500.673
398	456041.377	4604840.11	2241	469405.0217	4598887.018	4084	461421.7537	4597516.332
399	456046.959	4604832.956	2242	469389.3694	4598887.412	4085	461402.5949	4597531.9
400	456051.879	4604825.756	2243	469373.1299	4598888.381	4086	461384.1204	4597547.406
401	456056.0377	4604818.654	2244	469356.396	4598889.92	4087	461363.603	4597565.264
402	456059.3926	4604811.727	2245	469339.2509	4598892.023	4088	461343.9125	4597583.113
403	456061.9065	4604805.059	2246	469321.8353	4598894.673	4089	461325.014	4597600.984
404	456063.5833	4604798.656	2247	469304.2807	4598897.85	4090	461306.8801	4597618.904
405	456064.4159	4604792.544	2248	469286.7373	4598901.527	4091	461289.4821	4597636.9
406	456064.5147	4604789.603	2249	469269.2372	4598905.702	4092	461272.8052	4597654.989
407	456064.4018	4604786.742	2250	469252.0794	4598910.311	4093	461256.8318	4597673.19
408	456064.0306	4604784.247	2251	469235.4368	4598915.306	4094	461241.5476	4597691.519
409	456063.2718	4604781.455	2252	469219.483	4598920.635	4095	461226.9224	4597710.014
410	456059.8122	4604772.435	2253	469204.388	4598926.242	4096	461212.9644	4597728.666
411	456058.7651	4604769.246	2254	469190.3019	4598932.071	4097	461199.6639	4597747.489
412	456058.124	4604766.265	2255	469177.3654	4598938.062	4098	461187.0128	4597766.493
413	456057.9484	4604763.56	2256	469165.6986	4598944.161	4099	461175.0028	4597785.692
414	456058.2639	4604758.773	2257	469160.4944	4598947.184	4100	461163.6288	4597805.094
415	456058.998	4604754.38	2258	469155.2498	4598950.466	4101	461152.8851	4597824.709
416	456060.1282	4604750.512	2259	469144.5923	4598957.844	4102	461142.7669	4597844.544
417	456061.6388	4604747.218	2260	469133.616	4598966.368	4103	461136.1197	4597858.326
418	456063.0736	4604745.068	2261	469122.1076	4598976.205	4104	461128.8784	4597873.851
419	456064.9921	4604742.846	2262	469112.6469	4598984.877	4105	461102.0083	4597933.15

420	456071.4203	4604736.968	2263	469102.2994	4598994.842	4106	460869.1743	4598438.361
421	456075.6224	4604733.232	2264	469064.2487	4599033.249	4107	460807.9454	4598571.7
422	456078.2889	4604731.085	2265	469048.3662	4599048.671	4108	460753.2995	4598691.212
423	456080.8553	4604729.368	2266	469031.0034	4599065.422	4109	460732.7481	4598736.859
424	456083.286	4604728.143	2267	468989.2066	4599107.074	4110	460711.8014	4598784.552
425	456085.4429	4604727.458	2268	468977.4951	4599118.265	4111	460690.2893	4598834.68
426	456087.9692	4604727.052	2269	468966.723	4599128.119	4112	460667.914	4598887.935
427	456097.2303	4604726.801	2270	468957.093	4599136.228	4113	460644.8713	4598943.811
428	456100.8115	4604726.386	2271	468937.3495	4599151.622	4114	460619.7422	4599005.71
429	456104.1939	4604725.539	2272	468929.2383	4599158.229	4115	460593.6688	4599070.696
430	456112.5315	4604722.812	2273	468921.101	4599165.51	4116	460520.9343	4599253.013
431	456116.4091	4604721.805	2274	468914.2682	4599172.505	4117	460498.2737	4599309.196
432	456120.3786	4604721.248	2275	468910.0176	4599177.484	4118	460477.7466	4599359.492
433	456129.5349	4604720.614	2276	468901.4066	4599188.388	4119	460453.7564	4599417.344
434	456133.6561	4604719.904	2277	468897.5552	4599193.022	4120	460430.9885	4599471.141
435	456138.4599	4604718.702	2278	468888.8023	4599202.674	4121	460408.9887	4599521.956
436	456140.9648	4604717.608	2279	468878.8746	4599212.818	4122	460387.5237	4599570.326
437	456141.9039	4604716.786	2280	468867.5397	4599223.713	4123	460374.1684	4599599.784
438	456142.5464	4604715.712	2281	468852.5763	4599237.495	4124	460360.9196	4599628.506
439	456142.8996	4604714.377	2282	468841.919	4599247.834	4125	460347.7479	4599656.557
440	456142.9706	4604712.752	2283	468838.1839	4599251.268	4126	460334.6297	4599683.987
441	456142.4485	4604709.189	2284	468833.7912	4599254.82	4127	460321.5394	4599710.848
442	456140.3677	4604701.339	2285	468829.5821	4599257.608	4128	460308.4638	4599737.169
443	456139.703	4604698.078	2286	468825.3203	4599259.941	4129	460295.3866	4599762.981
444	456139.5192	4604694.976	2287	468823.2467	4599260.765	4130	460282.2941	4599788.312
445	456139.995	4604692.53	2288	468821.0081	4599261.38	4131	460269.1533	4599813.224
446	456141.0912	4604690.063	2289	468818.5807	4599261.791	4132	460255.973	4599837.7
447	456142.5361	4604687.566	2290	468815.9159	4599262.008	4133	460242.7429	4599861.758
448	456144.3061	4604685.079	2291	468811.4728	4599261.992	4134	460229.4537	4599885.416
449	456146.3651	4604682.652	2292	468801.0534	4599261.28	4135	460216.0955	4599908.691
450	456148.6756	4604680.333	2293	468796.4571	4599261.195	4136	460202.6616	4599931.594
451	456151.1712	4604678.19	2294	468784.4131	4599261.393	4137	460189.1448	4599954.138
452	456153.7851	4604676.28	2295	468772.0666	4599261.38	4138	460175.5384	4599976.335
453	456156.4468	4604674.655	2296	468759.3836	4599261.154	4139	460163.5323	4599996.035
454	456160.4449	4604672.687	2297	468746.3164	4599260.716	4140	460151.1378	4600017.028
455	456163.9053	4604671.52	2298	468718.8484	4599259.196	4141	460138.228	4600039.528
456	456165.832	4604671.286	2299	468688.7884	4599256.773	4142	460124.5625	4600063.954
457	456170.4176	4604671.326	2300	468685.774	4599256.687	4143	460098.6581	4600111.562
458	456172.4548	4604670.919	2301	468678.9555	4599256.964	4144	460050.0983	4600202.725
459	456174.9667	4604669.884	2302	468676.2803	4599256.856	4145	460030.252	4600239.602
460	456176.7534	4604668.905	2303	468673.2312	4599256.224	4146	460009.5754	4600277.189
461	456177.8496	4604667.962	2304	468671.9515	4599255.681	4147	459990.6515	4600310.541
462	456178.2411	4604667.065	2305	468670.8118	4599254.977	4148	459979.7067	4600329.276
463	456177.8578	4604666.126	2306	468667.6699	4599252.029	4149	459969.036	4600347.106
464	456175.6227	4604663.82	2307	468665.6426	4599250.522	4150	459958.5719	4600364.142
465	456174.9308	4604662.686	2308	468663.3859	4599249.225	4151	459948.2691	4600380.46
466	456174.6636	4604661.481	2309	468660.9029	4599248.142	4152	459938.0764	4600396.137

467	456174.5835	4604660.123	2310	468658.1976	4599247.274	4153	459927.9776	4600411.2
468	456174.9925	4604657.365	2311	468655.2732	4599246.621	4154	459917.9473	4600425.685
469	456175.4548	4604656.245	2312	468652.1383	4599246.187	4155	459907.9661	4600439.621
470	456176.1874	4604655.059	2313	468648.8015	4599245.973	4156	459895.6935	4600456.093
471	456178.5514	4604652.364	2314	468645.2749	4599245.979	4157	459883.4419	4600471.802
472	456179.6754	4604651.447	2315	468641.469	4599246.214	4158	459871.1876	4600486.78
473	456180.9895	4604650.755	2316	468637.5023	4599246.681	4159	459858.9117	4600501.048
474	456182.5079	4604650.279	2317	468629.221	4599248.291	4160	459846.593	4600514.63
475	456184.2615	4604650.01	2318	468620.7734	4599250.749	4161	459834.2208	4600527.54
476	456187.7859	4604649.993	2319	468616.7672	4599252.223	4162	459821.7816	4600539.79
477	456197.3096	4604650.767	2320	468613.1281	4599253.78	4163	459809.264	4600551.391
478	456199.9026	4604650.661	2321	468610.6685	4599255.162	4164	459796.6404	4600562.369
479	456202.1027	4604650.257	2322	468608.5213	4599256.881	4165	459783.9183	4600572.714
480	456204.5673	4604649.451	2323	468606.6809	4599258.944	4166	459771.0887	4600582.435
481	456210.3902	4604647.096	2324	468605.1412	4599261.356	4167	459758.144	4600591.537
482	456213.0731	4604646.182	2325	468603.8982	4599264.122	4168	459745.0758	4600600.025
483	456218.0262	4604645.029	2326	468602.9438	4599267.258	4169	459731.8785	4600607.904
484	456223.6177	4604644.236	2327	468602.2729	4599270.78	4170	459718.5459	4600615.177
485	456229.7981	4604643.77	2328	468601.8806	4599274.714	4171	459705.0724	4600621.847
486	456239.573	4604643.409	2329	468601.8333	4599282.21	4172	459695.9103	4600625.998
487	456245.1839	4604643.56	2330	468602.5361	4599291.257	4173	459686.5163	4600629.943
488	456255.608	4604644.674	2331	468603.798	4599300.959	4174	459676.8859	4600633.684
489	456259.7077	4604644.96	2332	468608.265	4599330.347	4175	459667.0138	4600637.224
490	456263.8762	4604644.912	2333	468609.2672	4599339.409	4176	459656.8952	4600640.565
491	456267.5693	4604644.433	2334	468609.7799	4599347.366	4177	459646.5227	4600643.707
492	456272.8952	4604643.375	2335	468609.7749	4599355.906	4178	459635.8892	4600646.655
493	456276.1018	4604642.521	2336	468609.0883	4599363.494	4179	459624.9863	4600649.41
494	456278.7689	4604641.455	2337	468608.4857	4599366.973	4180	459613.8221	4600651.97
495	456280.8037	4604640.169	2338	468607.7086	4599370.252	4181	459602.3693	4600654.343
496	456281.6671	4604639.336	2339	468606.755	4599373.337	4182	459590.616	4600656.531
497	456282.4136	4604638.323	2340	468605.6235	4599376.234	4183	459578.5477	4600658.537
498	456283.5928	4604635.709	2341	468602.8134	4599381.873	4184	459566.1526	4600660.362
499	456284.3271	4604632.759	2342	468601.8238	4599384.395	4185	459553.4067	4600662.011
500	456285.7848	4604624.365	2343	468601.4197	4599386.287	4186	459540.2875	4600663.486
501	456286.4669	4604622.053	2344	468601.2686	4599388.491	4187	459526.7661	4600664.791
502	456287.3162	4604620.155	2345	468602.0074	4599398.608	4188	459506.9033	4600666.351
503	456289.1723	4604616.999	2346	468601.9407	4599400.706	4189	459486.0386	4600667.587
504	456291.1693	4604614.034	2347	468601.6155	4599402.39	4190	459464.0047	4600668.51
505	456293.265	4604611.323	2348	468600.9058	4599404.116	4191	459440.5012	4600669.132
506	456295.4289	4604608.905	2349	468599.8994	4599405.599	4192	459415.6016	4600669.462
507	456297.328	4604607.113	2350	468598.5944	4599406.842	4193	459387.9372	4600669.526
508	456299.4717	4604605.408	2351	468596.9876	4599407.85	4194	459276.9391	4600668.575
509	456304.5734	4604602.197	2352	468595.0771	4599408.622	4195	459229.3202	4600668.657
510	456310.6255	4604599.256	2353	468592.8536	4599409.165	4196	459203.5645	4600669.103
511	456320.515	4604595.192	2354	468590.3075	4599409.481	4197	459179.7312	4600669.868
512	456326.2491	4604593.063	2355	468587.422	4599409.571	4198	459157.3432	4600670.969
513	456332.6313	4604591.105	2356	468582.4835	4599409.292	4199	459136.1629	4600672.416

514	456339.81	4604589.265	2357	468576.5848	4599408.513	4200	459123.5164	4600673.185
515	456348.8952	4604587.258	2358	468569.7965	4599407.274	4201	459110.2104	4600673.55
516	456356.0324	4604585.903	2359	468550.2572	4599403.262	4202	459096.1425	4600673.513
517	456363.6691	4604584.737	2360	468544.6138	4599402.379	4203	459081.1312	4600673.075
518	456371.9276	4604583.74	2361	468539.953	4599401.941	4204	459064.6895	4600672.214
519	456381.1554	4604582.871	2362	468525.395	4599400.796	4205	459046.4055	4600670.902
520	456387.3263	4604582.63	2363	468492.0238	4599396.96	4206	458971.5267	4600664.071
521	456403.5074	4604582.791	2364	468477.035	4599395.655	4207	458954.4184	4600662.715
522	456408.163	4604582.471	2365	468461.4129	4599394.838	4208	458939.1681	4600661.735
523	456412.2565	4604581.831	2366	468444.8586	4599394.306	4209	458921.6895	4600660.978
524	456417.0145	4604580.607	2367	468427.1043	4599394.048	4210	458905.5566	4600660.725
525	456421.8805	4604578.898	2368	468407.4458	4599394.055	4211	458890.4461	4600660.97
526	456426.8934	4604576.691	2369	468400.4144	4599394.358	4212	458876.1978	4600661.718
527	456432.1259	4604573.954	2370	468384.6399	4599395.83	4213	458867.5912	4600662.45
528	456437.2314	4604570.917	2371	468377.6901	4599396.225	4214	458859.2575	4600663.388
529	456442.8143	4604567.263	2372	468370.4199	4599396.057	4215	458851.1783	4600664.531
530	456459.9003	4604555.074	2373	468367.1361	4599395.694	4216	458843.339	4600665.884
531	456465.4236	4604551.343	2374	468364.0278	4599395.141	4217	458835.7244	4600667.447
532	456468.093	4604549.008	2375	468361.1713	4599394.407	4218	458828.3268	4600669.223
533	456469.6572	4604546.879	2376	468358.0614	4599393.374	4219	458821.1369	4600671.215
534	456472.4679	4604541.473	2377	468345.587	4599388.248	4220	458814.1473	4600673.424
535	456473.9474	4604539.273	2378	468340.0443	4599386.394	4221	458807.3407	4600675.856
536	456476.322	4604536.756	2379	468336.8784	4599385.8	4222	458800.7223	4600678.511
537	456479.2443	4604534.281	2380	468330.0596	4599385.217	4223	458794.2867	4600681.39
538	456482.7562	4604531.805	2381	468327.2568	4599384.802	4224	458788.0294	4600684.495
539	456487.2296	4604529.063	2382	468324.5191	4599383.982	4225	458781.9459	4600687.829
540	456489.4956	4604527.866	2383	468322.3537	4599382.748	4226	458776.033	4600691.393
541	456491.9541	4604526.807	2384	468320.773	4599381.192	4227	458770.2876	4600695.19
542	456497.5799	4604525.054	2385	468317.7889	4599377.108	4228	458764.7068	4600699.221
543	456503.1652	4604523.887	2386	468316.3499	4599375.533	4229	458759.9447	4600703.145
544	456516.6662	4604521.667	2387	468314.956	4599374.518	4230	458747.6345	4600714.299
545	456523.1839	4604520.097	2388	468313.2576	4599373.696	4231	458743.7758	4600717.28
546	456530.4158	4604517.642	2389	468311.2419	4599373.06	4232	458740.1304	4600719.625
547	456547.6427	4604511.03	2390	468308.8785	4599372.601	4233	458732.5487	4600723.969
548	456552.3468	4604509.482	2391	468304.0159	4599372.197	4234	458727.5152	4600726.642
549	456556.6503	4604508.301	2392	468293.3096	4599372.043	4235	458722.8388	4600728.81
550	456561.2756	4604507.343	2393	468289.4849	4599371.593	4236	458718.5892	4600730.41
551	456571.5441	4604505.645	2394	468287.9621	4599371.146	4237	458714.4837	4600731.522
552	456575.7371	4604504.741	2395	468286.7964	4599370.543	4238	458710.6779	4600732.07
553	456578.8511	4604503.836	2396	468285.9659	4599369.772	4239	458707.14	4600732.06
554	456582.2662	4604502.604	2397	468285.4615	4599368.823	4240	458703.8549	4600731.491
555	456597.2602	4604496.336	2398	468285.2504	4599367.699	4241	458702.1185	4600730.904
556	456601.2057	4604495.088	2399	468285.2994	4599366.386	4242	458700.2172	4600730.025
557	456604.8466	4604494.295	2400	468286.1851	4599363.119	4243	458693.5125	4600726.118
558	456608.6137	4604493.931	2401	468287.7024	4599359.695	4244	458690.7454	4600724.745
559	456617.3263	4604493.739	2402	468292.0525	4599351.162	4245	458686.3106	4600723.01
560	456621.2438	4604493.225	2403	468293.6516	4599347.215	4246	458681.6701	4600721.462

561	456624.1067	4604492.445	2404	468297.8169	4599334.355	4247	458676.8573	4600720.109
562	456627.223	4604491.271	2405	468299.9248	4599326.657	4248	458671.9157	4600718.967
563	456637.0993	4604486.557	2406	468301.2668	4599319.447	4249	458664.7448	4600717.824
564	456640.6743	4604485.038	2407	468301.6039	4599316.109	4250	458656.8477	4600717.226
565	456660.0302	4604477.688	2408	468301.724	4599312.902	4251	458648.0547	4600717.15
566	456666.3229	4604475.558	2409	468301.5351	4599309.117	4252	458637.3414	4600717.586
567	456672.0207	4604473.871	2410	468300.5716	4599301.209	4253	458625.0215	4600718.388
568	456677.7848	4604472.464	2411	468300.3108	4599297.8	4254	458620.9072	4600719.007
569	456683.2377	4604471.469	2412	468300.4833	4599291.514	4255	458617.289	4600719.875
570	456688.4604	4604470.871	2413	468301.9161	4599277.466	4256	458613.9794	4600720.995
571	456693.4962	4604470.665	2414	468301.9402	4599271.352	4257	458610.4392	4600722.488
572	456702.7345	4604471.052	2415	468301.1805	4599263.251	4258	458601.8022	4600726.977
573	456707.9041	4604470.486	2416	468299.9886	4599257.037	4259	458597.8586	4600729.416
574	456713.5764	4604469.13	2417	468298.149	4599251.38	4260	458593.675	4600732.475
575	456719.3356	4604467.202	2418	468295.1076	4599244.277	4261	458580.5744	4600743.559
576	456730.6978	4604462.834	2419	468292.5647	4599239.558	4262	458575.6581	4600747.401
577	456736.9711	4604460.257	2420	468289.1789	4599234.705	4263	458565.4018	4600754.498
578	456751.4778	4604453.372	2421	468284.9969	4599229.694	4264	458554.383	4600761.446
579	456758.1481	4604450.548	2422	468275.8241	4599219.768	4265	458542.4916	4600768.314
580	456760.3196	4604449.866	2423	468272.0519	4599215.426	4266	458529.506	4600775.231
581	456762.9009	4604449.324	2424	468268.4334	4599210.648	4267	458517.5221	4600781.203
582	456774.6087	4604447.954	2425	468265.6421	4599206.088	4268	458503.9922	4600787.606
583	456779.3173	4604446.934	2426	468262.7955	4599200.497	4269	458446.7543	4600813.549
584	456781.5617	4604446.028	2427	468260.6639	4599197.225	4270	458409.8675	4600830.071
585	456783.352	4604444.879	2428	468257.9098	4599193.859	4271	458396.4955	4600836.354
586	456784.7258	4604443.463	2429	468254.91	4599190.715	4272	458377.8196	4600845.532
587	456785.6979	4604441.764	2430	468246.7743	4599182.766	4273	458365.7335	4600851.731
588	456786.8635	4604437.857	2431	468242.6761	4599178.032	4274	458354.86	4600857.705
589	456787.9974	4604436.43	2432	468239.216	4599173.08	4275	458345.2063	4600863.488
590	456789.7778	4604435.263	2433	468235.7362	4599167.333	4276	458340.4923	4600866.672
591	456791.5768	4604434.513	2434	468232.5228	4599161.42	4277	458328.4407	4600875.473
592	456797.8501	4604432.382	2435	468224.3668	4599145.608	4278	458324.7683	4600877.835
593	456804.5581	4604429.57	2436	468219.3309	4599137.003	4279	458321.3512	4600879.737
594	456812.1851	4604426.951	2437	468210.9631	4599123.956	4280	458318.7896	4600880.9
595	456820.0604	4604424.659	2438	468208.0677	4599119.925	4281	458315.8005	4600881.991
596	456841.4976	4604418.939	2439	468205.2765	4599116.461	4282	458305.6651	4600884.924
597	456847.873	4604416.969	2440	468201.2227	4599112.322	4283	458302.1218	4600886.092
598	456853.5082	4604414.962	2441	468191.6982	4599103.958	4284	458298.8534	4600887.474
599	456864.1398	4604410.372	2442	468188.2592	4599100.384	4285	458296.134	4600889.023
600	456868.9853	4604408.699	2443	468182.946	4599093.678	4286	458293.3631	4600891.164
601	456874.1353	4604407.38	2444	468178.0978	4599086.504	4287	458290.7955	4600893.77
602	456878.1742	4604406.597	2445	468174.4817	4599080.241	4288	458288.4027	4600896.869
603	456881.8128	4604406.211	2446	468171.1028	4599073.454	4289	458286.1358	4600900.523
604	456885.1186	4604406.225	2447	468167.2235	4599064.32	4290	458284.3686	4600903.917
605	456887.493	4604406.589	2448	468165.8063	4599060.279	4291	458282.56	4600907.886
606	456892.6823	4604407.904	2449	468164.683	4599056.441	4292	458277.0741	4600921.57
607	456894.8102	4604408.19	2450	468163.6036	4599051.555	4293	458274.9394	4600926.527

608	456897.9907	4604408.135	2451	468162.4392	4599044.505	4294	458272.6482	4600931.135
609	456901.5081	4604407.641	2452	468161.0646	4599035.245	4295	458270.3137	4600935.033
610	456905.4027	4604406.722	2453	468160.3187	4599028.507	4296	458267.8711	4600938.396
611	456910.7589	4604405.122	2454	468159.9965	4599022.443	4297	458260.1867	4600948.013
612	456915.0308	4604403.421	2455	468160.1114	4599016.953	4298	458258.1121	4600951.23
613	456924.8071	4604398.226	2456	468160.8964	4599010.029	4299	458256.5987	4600954.291
614	456929.3779	4604396.295	2457	468162.4133	4599002.578	4300	458254.6898	4600960.765
615	456932.6308	4604395.334	2458	468164.6834	4598994.463	4301	458253.8694	4600962.84
616	456936.3365	4604394.482	2459	468167.8916	4598985.018	4302	458252.9336	4600964.467
617	456949.8739	4604392.12	2460	468169.7556	4598980.195	4303	458251.765	4600966.047
618	456966.2002	4604389.09	2461	468171.9568	4598975.101	4304	458248.6693	4600969.144
619	456983.064	4604386.254	2462	468177.6695	4598963.429	4305	458245.2402	4600971.767
620	457000.5375	4604383.6	2463	468180.9852	4598957.331	4306	458236.1899	4600977.9
621	457018.7299	4604381.112	2464	468184.8189	4598950.857	4307	458226.8499	4600984.965
622	457037.6436	4604378.785	2465	468189.2631	4598943.841	4308	458223.7357	4600986.859
623	457057.6292	4604376.576	2466	468194.9336	4598935.309	4309	458220.8058	4600988.225
624	457078.9837	4604374.449	2467	468197.6463	4598931.511	4310	458217.5115	4600989.33
625	457102.4349	4604372.332	2468	468200.8653	4598927.419	4311	458213.9194	4600990.191
626	457129.1919	4604369.297	2469	468212.5757	4598913.783	4312	458210.0774	4600990.798
627	457138.2189	4604368.473	2470	468216.9472	4598908.393	4313	458206.0678	4600991.136
628	457148.3879	4604368.079	2471	468221.0206	4598902.691	4314	458201.6645	4600991.147
629	457157.4776	4604368.435	2472	468224.2226	4598897.271	4315	458197.1187	4600990.758
630	457168.5046	4604369.998	2473	468227.3233	4598891.07	4316	458192.5325	4600989.978
631	457172.4785	4604370.343	2474	468229.65	4598885.689	4317	458188.0292	4600988.826
632	457176.9716	4604370.352	2475	468231.2358	4598881.279	4318	458185.4145	4600987.919
633	457181.8327	4604370.057	2476	468232.6707	4598876.519	4319	458182.5623	4600986.692
634	457187.1688	4604369.454	2477	468233.9718	4598871.353	4320	458173.543	4600982.076
635	457193.5062	4604368.486	2478	468235.1754	4598865.638	4321	458169.9075	4600980.087
636	457201.3296	4604367.346	2479	468235.6595	4598862.395	4322	458165.9656	4600977.612
637	457204.9661	4604366.643	2480	468236.4506	4598854.513	4323	458152.6928	4600968.21
638	457208.3371	4604365.637	2481	468237.2024	4598850.575	4324	458147.4712	4600964.795
639	457211.0593	4604364.348	2482	468238.1343	4598847.556	4325	458141.9742	4600961.82
640	457212.39	4604363.415	2483	468239.4233	4598844.26	4326	458136.8299	4600959.805
641	457213.6277	4604362.251	2484	468244.2757	4598833.983	4327	458132.2525	4600958.62
642	457214.7847	4604360.845	2485	468246.1987	4598830.199	4328	458127.3351	4600957.811
643	457215.8818	4604359.17	2486	468248.595	4598826.107	4329	458122.034	4600957.37
644	457217.7258	4604355.509	2487	468257.6821	4598812.388	4330	458116.261	4600957.289
645	457220.8537	4604347.791	2488	468260.9946	4598806.969	4331	458110.7239	4600957.51
646	457222.2609	4604344.698	2489	468263.8898	4598801.253	4332	458104.4836	4600958.015
647	457223.9534	4604341.754	2490	468265.8904	4598795.856	4333	458081.2231	4600960.702
648	457225.7719	4604339.451	2491	468267.0096	4598792.035	4334	458073.7088	4600961.566
649	457230.1242	4604335.454	2492	468267.5517	4598789.524	4335	458065.4603	4600962.755
650	457235.5485	4604331.566	2493	468267.8799	4598786.334	4336	458042.9224	4600966.7
651	457241.9872	4604327.763	2494	468267.8814	4598782.964	4337	458031.4823	4600968.983
652	457252.0156	4604322.53	2495	468267.5561	4598779.488	4338	458018.8798	4600971.888
653	457255.9696	4604320.623	2496	468266.9139	4598776.018	4339	457972.3255	4600984.037
654	457260.0862	4604318.901	2497	468265.7558	4598772.815	4340	457952.9021	4600988.625

655	457264.3745	4604317.359	2498	468261.3718	4598765.109	4341	457946.6127	4600990.198
656	457268.8462	4604315.992	2499	468260.5017	4598763.176	4342	457939.5221	4600992.4
657	457273.509	4604314.799	2500	468259.9372	4598761.381	4343	457916.8724	4601000.662
658	457278.3882	4604313.773	2501	468259.3616	4598758.425	4344	457909.2	4601003.273
659	457288.9039	4604312.196	2502	468258.9523	4598755.017	4345	457902.3609	4601005.26
660	457297.1845	4604311.438	2503	468258.4462	4598748.162	4346	457896.1916	4601006.651
661	457306.4041	4604310.957	2504	468258.5581	4598743.382	4347	457892.1762	4601007.295
662	457316.8546	4604310.726	2505	468258.8535	4598741.284	4348	457888.3497	4601007.678
663	457348.0389	4604310.497	2506	468259.3159	4598739.405	4349	457884.6848	4601007.803
664	457357.8062	4604310.102	2507	468259.9496	4598737.728	4350	457881.1641	4601007.672
665	457366.4409	4604309.431	2508	468260.7575	4598736.247	4351	457877.7682	4601007.282
666	457407.7729	4604304.835	2509	468262.0065	4598734.61	4352	457874.4917	4601006.632
667	457423.1853	4604303.308	2510	468263.6636	4598732.937	4353	457871.3255	4601005.721
668	457439.8963	4604302.11	2511	468268.5145	4598729.19	4354	457868.263	4601004.547
669	457454.8973	4604301.633	2512	468271.1668	4598727.546	4355	457862.7022	4601001.865
670	457465.7821	4604301.646	2513	468274.2419	4598726.019	4356	457856.9152	4600999.596
671	457476.7924	4604301.876	2514	468277.7987	4598724.572	4357	457850.9367	4600997.93
672	457487.9148	4604302.323	2515	468282.3489	4598722.999	4358	457844.755	4600996.862
673	457499.1346	4604302.986	2516	468286.2095	4598722.027	4359	457838.3544	4600996.389
674	457506.6909	4604303.713	2517	468296.1872	4598720.57	4360	457831.7253	4600996.511
675	457526.0711	4604306.184	2518	468300.6514	4598719.505	4361	457824.8344	4600997.225
676	457531.698	4604306.634	2519	468307.5436	4598717	4362	457817.6512	4600998.536
677	457536.7617	4604306.783	2520	468312.8857	4598714.353	4363	457810.1287	4601000.451
678	457547.1787	4604306.617	2521	468315.6522	4598712.526	4364	457803.9873	4601002.374
679	457555.9178	4604306.074	2522	468318.5457	4598710.218	4365	457797.5554	4601004.689
680	457563.7933	4604305.103	2523	468326.252	4598702.863	4366	457790.7741	4601007.416
681	457570.9677	4604303.678	2524	468330.9966	4598697.803	4367	457783.5293	4601010.602
682	457574.4188	4604302.652	2525	468335.8658	4598691.793	4368	457769.3058	4601017.461
683	457582.5583	4604299.707	2526	468340.5533	4598685.352	4369	457742.7444	4601031.155
684	457586.7103	4604298.679	2527	468349.6333	4598672.167	4370	457732.216	4601036.41
685	457589.5911	4604298.343	2528	468359.3464	4598657.776	4371	457721.3914	4601041.42
686	457592.632	4604298.249	2529	468368.6716	4598642.835	4372	457711.7944	4601045.351
687	457595.8608	4604298.394	2530	468377.5865	4598627.379	4373	457703.0641	4601048.828
688	457599.3322	4604298.783	2531	468386.0661	4598611.45	4374	457693.4424	4601052.998
689	457606.2679	4604300.076	2532	468391.0789	4598601.628	4375	457662.2756	4601067.54
690	457620.1254	4604303.407	2533	468393.9272	4598595.397	4376	457650.8901	4601072.647
691	457625.8625	4604304.962	2534	468395.9235	4598590.177	4377	457639.7156	4601077.24
692	457632.1385	4604307.22	2535	468397.6924	4598584.619	4378	457629.4582	4601080.948
693	457638.0585	4604309.726	2536	468399.2499	4598578.673	4379	457620.9267	4601083.626
694	457652.0969	4604316.092	2537	468400.621	4598572.244	4380	457611.3305	4601086.311
695	457659.2629	4604318.96	2538	468401.7327	4598565.854	4381	457578.7391	4601094.415
696	457666.24	4604321.12	2539	468402.7624	4598558.677	4382	457566.4757	4601097.694
697	457672.7013	4604322.362	2540	468405.4753	4598535.186	4383	457531.0475	4601108.083
698	457679.2868	4604323.069	2541	468406.4016	4598522.287	4384	457500.7651	4601117.68
699	457685.3548	4604323.442	2542	468407.2775	4598516.68	4385	457475.8096	4601125.849
700	457690.9893	4604323.483	2543	468408.2261	4598513.45	4386	457462.722	4601130.35
701	457696.2186	4604323.194	2544	468411.1289	4598505.913	4387	457450.309	4601135.018

702	457699.1412	4604322.79	2545	468412.2062	4598502.445	4388	457439.3127	4601139.655
703	457702.1473	4604322.096	2546	468413.1425	4598497.876	4389	457434.8571	4601141.823
704	457705.2691	4604321.105	2547	468413.8103	4598492.754	4390	457430.0103	4601144.516
705	457708.5694	4604319.797	2548	468414.2356	4598487.083	4391	457412.9779	4601155.15
706	457714.516	4604316.926	2549	468414.602	4598478.388	4392	457406.0194	4601159.136
707	457728.0236	4604309.599	2550	468414.7336	4598467.009	4393	457402.2177	4601161.029
708	457734.4367	4604306.685	2551	468414.5739	4598462.331	4394	457398.5995	4601162.592
709	457739.97	4604304.897	2552	468414.1938	4598457.473	4395	457395.0952	4601163.854
710	457742.6019	4604304.346	2553	468412.7534	4598447.008	4396	457391.6682	4601164.828
711	457745.1752	4604304.016	2554	468410.5907	4598436.112	4397	457383.084	4601166.563
712	457751.2085	4604303.659	2555	468405.5778	4598414.656	4398	457374.2254	4601167.636
713	457756.3818	4604303.725	2556	468403.6555	4598405.668	4399	457365.3719	4601168.015
714	457761.4528	4604304.404	2557	468402.0372	4598396.228	4400	457356.784	4601167.688
715	457770.8018	4604306.598	2558	468401.0945	4598387.716	4401	457350.2144	4601166.986
716	457774.5458	4604307.297	2559	468399.7722	4598367.33	4402	457343.8056	4601165.959
717	457781.5947	4604307.934	2560	468399.352	4598351.277	4403	457337.626	4601164.619
718	457789.3733	4604307.901	2561	468399.4517	4598343.865	4404	457331.7223	4601162.975
719	457798.3992	4604307.193	2562	468399.7644	4598336.833	4405	457326.1445	4601161.044
720	457817.5634	4604304.802	2563	468400.2933	4598330.113	4406	457320.9062	4601158.83
721	457825.8677	4604304.018	2564	468401.0417	4598323.665	4407	457316.0292	4601156.344
722	457834.5946	4604303.769	2565	468402.1435	4598317.094	4408	457311.5289	4601153.593
723	457838.5714	4604303.937	2566	468405.0237	4598303.438	4409	457309.8434	4601152.306
724	457842.3605	4604304.301	2567	468406.1082	4598297.522	4410	457305.4966	4601148.499
725	457847.7186	4604305.3	2568	468407.1999	4598288.987	4411	457304.1296	4601147.562
726	457857.6898	4604307.947	2569	468408.985	4598269.541	4412	457302.839	4601146.917
727	457861.6207	4604308.843	2570	468410.2386	4598260.781	4413	457301.3042	4601146.426
728	457865.6341	4604309.426	2571	468411.9608	4598252.933	4414	457299.612	4601146.12
729	457869.1881	4604309.513	2572	468414.4209	4598244.418	4415	457295.7278	4601146.059
730	457874.601	4604308.901	2573	468417.5598	4598235.273	4416	457291.1798	4601146.709
731	457880.2484	4604307.562	2574	468424.5262	4598216.755	4417	457285.1994	4601148.182
732	457886.0398	4604305.517	2575	468427.3518	4598208.823	4418	457282.8252	4601148.942
733	457891.8533	4604302.808	2576	468429.9936	4598200.402	4419	457280.4034	4601149.945
734	457897.5824	4604299.48	2577	468431.9347	4598192.748	4420	457275.3458	4601152.706
735	457903.0324	4604295.641	2578	468435.8783	4598172.149	4421	457269.9738	4601156.45
736	457908.0386	4604291.405	2579	468437.5385	4598165.48	4422	457262.7392	4601162.258
737	457912.4427	4604286.908	2580	468439.6025	4598158.18	4423	457259.2988	4601165.276
738	457914.1534	4604284.775	2581	468446.0678	4598137.86	4424	457255.7009	4601168.807
739	457915.8678	4604282.228	2582	468448.1354	4598132.089	4425	457246.7238	4601178.737
740	457921.7118	4604271.867	2583	468454.7414	4598115.393	4426	457242.986	4601183.495
741	457924.4284	4604267.721	2584	468456.4306	4598110.05	4427	457234.4473	4601195.768
742	457930.1713	4604260.688	2585	468457.5621	4598105.175	4428	457231.8707	4601198.92
743	457937.0691	4604253.502	2586	468458.1936	4598101.097	4429	457229.3448	4601201.533
744	457945.2545	4604245.994	2587	468458.6664	4598096.523	4430	457226.9718	4601203.601
745	457956.2968	4604236.721	2588	468459.4102	4598082.699	4431	457224.3406	4601205.588
746	457961.8923	4604232.692	2589	468459.5114	4598073.127	4432	457218.1604	4601209.419
747	457973.1863	4604225.859	2590	468458.716	4598050.921	4433	457211.946	4601212.584
748	457977.5802	4604222.958	2591	468458.7909	4598045.364	4434	457197.6315	4601219.201

749	457981.782	4604219.617	2592	468459.1062	4598040.349	4435	457191.5724	4601222.382
750	457985.1031	4604216.188	2593	468459.9254	4598033.722	4436	457184.7063	4601226.482
751	457988.1349	4604212.203	2594	468462.8342	4598015.513	4437	457177.2286	4601231.279
752	457991.0305	4604207.692	2595	468463.4963	4598008.212	4438	457149.675	4601250.19
753	457993.7839	4604202.664	2596	468463.7844	4598000.03	4439	457138.027	4601257.749
754	457996.3871	4604197.133	2597	468463.7584	4597992.063	4440	457131.5961	4601261.575
755	457997.4832	4604194.086	2598	468463.3422	4597972.231	4441	457125.4787	4601264.92
756	457999.6503	4604186.31	2599	468463.5056	4597961.718	4442	457119.5548	4601267.85
757	458000.4348	4604184.301	2600	468463.8471	4597956.307	4443	457113.7622	4601270.394
758	458001.3165	4604182.626	2601	468464.3817	4597951.265	4444	457105.5623	4601273.307
759	458002.4967	4604180.997	2602	468465.1192	4597946.503	4445	457086.0149	4601279.063
760	458003.9555	4604179.498	2603	468466.0672	4597941.973	4446	457081.1835	4601280.803
761	458005.708	4604178.113	2604	468467.2284	4597936.292	4447	457076.9214	4601282.632
762	458007.787	4604176.818	2605	468468.2822	4597933.529	4448	457070.5924	4601285.756
763	458012.1927	4604174.732	2606	468469.4635	4597931.963	4449	457065.0866	4601288.797
764	458021.153	4604171.351	2607	468471.1978	4597930.539	4450	457060	4601292.248
765	458024.6832	4604169.862	2608	468473.1787	4597929.369	4451	457049.2337	4601300.784
766	458028.0593	4604168.082	2609	468478.6908	4597926.576	4452	457044.325	4601303.961
767	458030.7759	4604166.162	2610	468481.3532	4597924.682	4453	457039.0116	4601306.574
768	458036.0291	4604161.512	2611	468484.5014	4597921.583	4454	457032.827	4601308.994
769	458040.6802	4604156.781	2612	468486.981	4597918.66	4455	457026.632	4601311.012
770	458044.7022	4604151.997	2613	468489.2771	4597915.145	4456	457011.9837	4601315.35
771	458048.0809	4604147.177	2614	468492.1131	4597909.72	4457	456990.0287	4601322.681
772	458049.2056	4604145.124	2615	468493.9017	4597905.866	4458	456979.6354	4601325.725
773	458051.6808	4604139.758	2616	468495.6302	4597901.494	4459	456974.2593	4601326.99
774	458053.3785	4604137.156	2617	468499.7646	4597888.9	4460	456969.2008	4601327.925
775	458056.5487	4604134.224	2618	468501.9766	4597880.887	4461	456964.368	4601328.545
776	458057.4862	4604133.142	2619	468505.719	4597864.103	4462	456959.7137	4601328.856
777	458058.3539	4604131.651	2620	468507.5449	4597856.965	4463	456949.5333	4601328.536
778	458059.0829	4604129.86	2621	468512.9415	4597838.539	4464	456946.2911	4601328.594
779	458060.2407	4604125.052	2622	468515.1467	4597832.229	4465	456941.2448	4601329.26
780	458060.395	4604123.275	2623	468517.4238	4597826.643	4466	456936.1429	4601330.616
781	458060.2523	4604121.242	2624	468519.7374	4597821.998	4467	456930.93	4601332.676
782	458058.6079	4604112.742	2625	468525.4964	4597811.824	4468	456925.4997	4601335.482
783	458058.5517	4604111.016	2626	468527.7064	4597807.176	4469	456920.9246	4601338.295
784	458058.7405	4604109.49	2627	468528.8915	4597803.908	4470	456915.9047	4601341.758
785	458059.8669	4604106.141	2628	468531.247	4597796.203	4471	456900.1791	4601353.714
786	458061.8496	4604102.579	2629	468532.6382	4597792.677	4472	456894.725	4601357.679
787	458064.6851	4604098.772	2630	468535.4045	4597787.159	4473	456889.6618	4601361.024
788	458068.8621	4604094.062	2631	468538.2034	4597782.474	4474	456884.9664	4601363.734
789	458072.7606	4604090.374	2632	468541.1327	4597778.459	4475	456871.7815	4601370.359
790	458077.488	4604086.835	2633	468544.2225	4597775.078	4476	456856.7871	4601377.165
791	458083.0969	4604083.4	2634	468547.2722	4597772.376	4477	456842.259	4601383.286
792	458089.8925	4604079.882	2635	468550.6349	4597769.859	4478	456807.2757	4601397.507
793	458093.1067	4604078.526	2636	468553.9338	4597768.024	4479	456789.7424	4601405.101
794	458096.7812	4604077.356	2637	468561.6197	4597764.792	4480	456781.2174	4601409.08
795	458100.9512	4604076.336	2638	468564.4754	4597763.138	4481	456773.2985	4601413.01

796	458113.4506	4604073.715	2639	468566.8149	4597761.191	4482	456765.8576	4601416.955
797	458117.2968	4604072.612	2640	468572.0537	4597755.697	4483	456758.8272	4601420.951
798	458120.6369	4604071.355	2641	468574.6447	4597753.463	4484	456755.4073	4601423.154
799	458128.828	4604067.449	2642	468577.7849	4597751.655	4485	456747.9065	4601428.585
800	458133.3478	4604066.128	2643	468585.5502	4597748.322	4486	456744.5289	4601430.832
801	458138.5842	4604065.325	2644	468587.3017	4597747.309	4487	456740.8386	4601432.838
802	458143.6092	4604065.008	2645	468588.7559	4597746.215	4488	456737.3882	4601434.147
803	458156.7283	4604064.691	2646	468589.9328	4597744.953	4489	456734.5391	4601434.701
804	458162.9672	4604064.52	2647	468592.6113	4597741.333	4490	456731.2158	4601434.83
805	458169.9391	4604064.705	2648	468593.4893	4597740.495	4491	456720.4915	4601433.852
806	458192.6959	4604066.433	2649	468594.3867	4597739.928	4492	456717.0895	4601433.719
807	458200.8751	4604066.839	2650	468595.9557	4597739.469	4493	456714.3251	4601433.905
808	458208.7346	4604066.794	2651	468600.4855	4597738.94	4494	456711.8977	4601434.412
809	458215.808	4604066.216	2652	468604.2336	4597737.518	4495	456709.3982	4601435.272
810	458219.8356	4604065.547	2653	468609.7996	4597734.549	4496	456706.8469	4601436.404
811	458229.815	4604063.43	2654	468617.2793	4597730.181	4497	456704.2297	4601437.813
812	458235.1733	4604062.799	2655	468623.4429	4597725.883	4498	456701.5213	4601439.513
813	458237.1032	4604062.888	2656	468628.5858	4597721.447	4499	456695.8551	4601443.737
814	458242.9032	4604063.709	2657	468630.7933	4597719.159	4500	456688.4691	4601450.105
815	458244.5862	4604063.574	2658	468632.7663	4597716.817	4501	456686.3036	4601452.292
816	458245.9534	4604063.064	2659	468635.7666	4597712.146	4502	456681.0606	4601458.381
817	458247.0148	4604062.253	2660	468637.0739	4597710.515	4503	456679.4232	4601459.906
818	458249.4929	4604059.744	2661	468639.265	4597708.582	4504	456677.8394	4601461.045
819	458251.2978	4604058.443	2662	468642.1478	4597706.604	4505	456676.1527	4601461.903
820	458253.3192	4604057.31	2663	468644.4091	4597705.463	4506	456674.2796	4601462.532
821	458255.5775	4604056.335	2664	468647.1152	4597704.596	4507	456672.2003	4601462.938
822	458258.1164	4604055.497	2665	468649.9257	4597704.021	4508	456669.8735	4601463.13
823	458262.8019	4604054.409	2666	468657.3559	4597702.871	4509	456665.3499	4601462.998
824	458272.3282	4604052.85	2667	468661.2595	4597701.796	4510	456653.7294	4601461.864
825	458276.1897	4604052.071	2668	468664.8097	4597700.249	4511	456650.5906	4601461.842
826	458288.5729	4604048.937	2669	468668.352	4597698.305	4512	456647.8584	4601462.098
827	458294.4909	4604047.663	2670	468671.9245	4597695.941	4513	456640.5835	4601463.327
828	458300.3676	4604046.846	2671	468675.5997	4597693.112	4514	456634.2684	4601464.625
829	458305.661	4604046.67	2672	468682.0148	4597687.362	4515	456628.5343	4601466.07
830	458308.0195	4604046.935	2673	468696.2572	4597673.294	4516	456623.2906	4601467.688
831	458314.4421	4604048.249	2674	468699.8497	4597670.075	4517	456618.4176	4601469.52
832	458316.3271	4604048.322	2675	468703.211	4597667.345	4518	456613.9425	4601471.562
833	458317.9684	4604048.073	2676	468708.4963	4597663.493	4519	456609.8416	4601473.826
834	458321.0538	4604046.884	2677	468723.6885	4597653.026	4520	456606.1016	4601476.319
835	458324.025	4604045.063	2678	468728.1921	4597649.564	4521	456600.0223	4601481.29
836	458325.4956	4604043.59	2679	468732.0392	4597646.241	4522	456596.405	4601483.657
837	458326.6979	4604041.56	2680	468736.7304	4597641.388	4523	456592.4074	4601485.688
838	458327.6006	4604039.218	2681	468746.4109	4597629.962	4524	456587.9866	4601487.406
839	458329.6754	4604032.429	2682	468750.8054	4597625.549	4525	456583.0533	4601488.846
840	458330.5226	4604030.551	2683	468755.0738	4597622.018	4526	456578.655	4601489.825
841	458331.4927	4604029.044	2684	468766.2949	4597613.554	4527	456573.6428	4601490.697
842	458334.3338	4604026.107	2685	468773.173	4597607.791	4528	456551.2008	4601493.776

843	458340.6682	4604021.146	2686	468780.1185	4597601.631	4529	456545.7224	4601494.87
844	458343.093	4604018.956	2687	468787.1684	4597595.041	4530	456540.893	4601496.15
845	458344.6231	4604017.223	2688	468794.3812	4597587.967	4531	456523.0531	4601502.38
846	458346.1772	4604015.128	2689	468801.7279	4597580.443	4532	456518.9939	4601503.617
847	458350.9102	4604007.601	2690	468809.439	4597572.241	4533	456515.3085	4601504.537
848	458352.7809	4604004.91	2691	468827.0798	4597552.589	4534	456508.6317	4601505.603
849	458354.8724	4604002.482	2692	468840.9048	4597536.644	4535	456494.3634	4601506.776
850	458357.0293	4604000.632	2693	468851.1678	4597524.198	4536	456488.2453	4601507.584
851	458359.789	4603998.943	2694	468860.0136	4597512.648	4537	456472.6061	4601510.563
852	458363.1437	4603997.416	2695	468867.6334	4597501.713	4538	456466.5282	4601511.974
853	458366.711	4603996.136	2696	468876.6857	4597487.998	4539	456461.0181	4601513.464
854	458374.4748	4603993.692	2697	468879.3183	4597483.39	4540	456455.784	4601515.122
855	458381.4653	4603991.578	2698	468881.3929	4597479.111	4541	456450.9258	4601516.928
856	458389.2186	4603989.674	2699	468884.3822	4597471.241	4542	456446.3924	4601518.902
857	458397.9078	4603987.924	2700	468887.1522	4597461.709	4543	456442.1559	4601521.055
858	458409.2945	4603985.973	2701	468890.8658	4597450.318	4544	456434.8229	4601525.451
859	458420.2636	4603984.598	2702	468891.9767	4597445.763	4545	456432.3366	4601527.242
860	458432.5591	4603983.863	2703	468892.2352	4597443.431	4546	456429.8945	4601529.291
861	458444.588	4603983.693	2704	468892.1819	4597441.37	4547	456427.4728	4601531.618
862	458474.9366	4603983.9	2705	468891.8156	4597439.543	4548	456425.029	4601534.263
863	458483.5351	4603983.702	2706	468891.1327	4597437.935	4549	456420.5736	4601539.778
864	458491.25	4603983.281	2707	468890.3425	4597436.837	4550	456409.2503	4601555.11
865	458518.2782	4603981.357	2708	468889.2056	4597435.753	4551	456405.5913	4601559.37
866	458534.0437	4603979.914	2709	468882.7774	4597431.435	4552	456402.04	4601562.883
867	458548.679	4603978.036	2710	468881.4029	4597430.26	4553	456397.3366	4601566.904
868	458561.7787	4603975.695	2711	468880.3838	4597429.077	4554	456392.2196	4601570.873
869	458573.088	4603972.939	2712	468879.2869	4597427.188	4555	456386.6391	4601574.829
870	458595.5324	4603966.384	2713	468877.4375	4597422.872	4556	456380.4941	4601578.843
871	458605.0485	4603963.873	2714	468876.5061	4597421.092	4557	456368.0757	4601586.228
872	458613.6299	4603961.972	2715	468874.9358	4597418.805	4558	456341.5215	4601600.973
873	458622.6074	4603960.286	2716	468872.9585	4597416.41	4559	456323.7989	4601611.17
874	458632.0541	4603958.8	2717	468866.0555	4597409.325	4560	456318.114	4601614.151
875	458642.1011	4603957.494	2718	468860.5737	4597403.961	4561	456312.9121	4601616.607
876	458652.6304	4603956.373	2719	468854.2891	4597398.401	4562	456307.9091	4601618.625
877	458664.3038	4603955.356	2720	468847.0755	4597392.515	4563	456302.2495	4601620.532
878	458710.9469	4603952.195	2721	468837.2246	4597384.907	4564	456279.1308	4601626.845
879	458731.017	4603950.47	2722	468831.4472	4597380.674	4565	456273.9304	4601628.459
880	458741.9107	4603949.236	2723	468816.7486	4597370.378	4566	456269.3432	4601630.106
881	458752.0333	4603947.829	2724	468795.4049	4597354.463	4567	456261.8557	4601633.331
882	458761.5864	4603946.22	2725	468773.6323	4597337.389	4568	456245.0009	4601641.449
883	458770.6708	4603944.393	2726	468751.2856	4597319.042	4569	456236.9646	4601644.716
884	458780.0942	4603942.751	2727	468728.1142	4597299.216	4570	456226.6525	4601648.043
885	458802.5602	4603939.922	2728	468707.4953	4597281.031	4571	456215.8703	4601650.898
886	458808.0065	4603938.964	2729	468692.7532	4597267.311	4572	456204.677	4601653.267
887	458812.8133	4603937.871	2730	468682.0103	4597256.348	4573	456193.1513	4601655.132
888	458818.5386	4603936.127	2731	468659.4181	4597231.754	4574	456189.4399	4601655.511
889	458823.6016	4603934.016	2732	468650.1324	4597222.354	4575	456185.2592	4601655.684

890	458828.1014	4603931.495	2733	468635.8574	4597208.49	4576	456170.7576	4601655.477
891	458832.084	4603928.538	2734	468631.1939	4597204.379	4577	456165.2096	4601655.599
892	458837.6883	4603923.871	2735	468626.8251	4597200.911	4578	456159.6831	4601656.165
893	458839.1405	4603922.195	2736	468617.898	4597194.72	4579	456154.8519	4601657.236
894	458840.1203	4603920.522	2737	468609.4385	4597187.95	4580	456149.7834	4601659.041
895	458841.4389	4603915.496	2738	468602.9974	4597181.98	4581	456144.2793	4601661.627
896	458842.1773	4603914.213	2739	468600.2545	4597179.037	4582	456139.2445	4601664.405
897	458843.1877	4603913.049	2740	468597.8226	4597176.11	4583	456126.2231	4601672.081
898	458844.4793	4603911.991	2741	468595.6848	4597173.177	4584	456118.1933	4601676.836
899	458846.0749	4603911.022	2742	468593.832	4597170.225	4585	456109.4918	4601682.567
900	458849.3754	4603909.584	2743	468590.0226	4597163.694	4586	456101.3544	4601688.321
901	458858.4887	4603906.451	2744	468589.1804	4597161.493	4587	456082.1774	4601702.324
902	458863.4979	4603904.408	2745	468588.7956	4597159.447	4588	456072.3845	4601709.082
903	458868.4378	4603902.615	2746	468588.8324	4597156.272	4589	456062.8446	4601715.032
904	458873.297	4603901.073	2747	468589.2297	4597153.397	4590	456053.8894	4601719.869
905	458878.0673	4603899.787	2748	468590.139	4597150.289	4591	456043.9237	4601723.802
906	458882.7395	4603898.758	2749	468591.3464	4597147.321	4592	456041.6474	4601725.046
907	458887.31	4603897.988	2750	468594.7862	4597139.863	4593	456039.8311	4601726.448
908	458891.7737	4603897.476	2751	468596.2163	4597135.713	4594	456038.422	4601727.988
909	458896.1267	4603897.224	2752	468598.749	4597126.936	4595	456035.1985	4601732.218
910	458904.8934	4603897.69	2753	468599.6739	4597122.773	4596	456030.8111	4601736.875
911	458907.8854	4603897.64	2754	468600.0267	4597118.694	4597	456026.1191	4601741.216
912	458911.5466	4603897.049	2755	468599.6307	4597115.109	4598	456021.2154	4601745.156
913	458918.8228	4603895.083	2756	468598.7532	4597111.936	4599	456016.176	4601748.633
914	458921.9266	4603894.442	2757	468597.7102	4597109.528	4600	456011.09	4601751.59
915	458924.6109	4603894.206	2758	468595.7857	4597106.914	4601	456005.9902	4601754.012
916	458931.7496	4603894.074	2759	468592.2219	4597103.51	4602	456000.9229	4601755.875
917	458933.7771	4603893.804	2760	468588.3229	4597100.466	4603	455995.9227	4601757.168
918	458935.5234	4603893.339	2761	468581.5869	4597096.241	4604	455994.2572	4601757.374
919	458937.0946	4603892.644	2762	468576.1223	4597093.074	4605	455992.2884	4601757.37
920	458938.7359	4603891.623	2763	468569.85	4597089.901	4606	455984.7448	4601756.546
921	458944.8623	4603886.581	2764	468550.0009	4597081.186	4607	455981.8658	4601756.472
922	458947.6659	4603884.797	2765	468543.5865	4597078.641	4608	455980.4341	4601756.642
923	458950.0311	4603883.843	2766	468530.6478	4597074.199	4609	455979.2078	4601756.985
924	458952.769	4603883.127	2767	468525.3152	4597072.21	4610	455978.1619	4601757.506
925	458955.9186	4603882.616	2768	468519.8895	4597069.822	4611	455977.2852	4601758.213
926	458965.4338	4603881.516	2769	468515.2256	4597067.286	4612	455976.0878	4601759.895
927	458968.3367	4603880.878	2770	468507.3464	4597062.034	4613	455973.5651	4601765.032
928	458970.8281	4603880.024	2771	468503.7397	4597060.054	4614	455970.8713	4601768.607
929	458973.6784	4603878.577	2772	468499.588	4597058.1	4615	455967.5186	4601772.151
930	458979.8433	4603874.776	2773	468486.0168	4597052.656	4616	455963.4723	4601775.704
931	458982.6679	4603873.439	2774	468470.4891	4597046.423	4617	455958.5542	4601779.422
932	458985.7817	4603872.454	2775	468465.1783	4597044.607	4618	455954.2075	4601782.203
933	458989.3588	4603871.692	2776	468460.3207	4597043.228	4619	455949.1931	4601784.826
934	459000.208	4603870.421	2777	468454.5919	4597041.887	4620	455943.4121	4601787.351
935	459009.7118	4603869.769	2778	468449.4333	4597040.894	4621	455936.1642	4601790.086
936	459021.6429	4603869.689	2779	468444.6304	4597040.207	4622	455930.9842	4601791.625

937	459024.7316	4603869.873	2780	468440.1131	4597039.818	4623	455917.777	4601794.421
938	459028.1959	4603870.36	2781	468432.9292	4597039.778	4624	455911.8675	4601796.107
939	459041.5062	4603873.267	2782	468423.4321	4597040.419	4625	455906.4301	4601798.344
940	459046.9854	4603874.094	2783	468408.6696	4597041.865	4626	455894.3764	4601804.374
941	459049.9006	4603874.228	2784	468403.2145	4597042.657	4627	455888.8771	4601806.755
942	459052.5628	4603874.076	2785	468398.3133	4597043.589	4628	455873.2477	4601812.753
943	459055.0258	4603873.636	2786	468393.6373	4597044.741	4629	455868.355	4601814.371
944	459057.3163	4603872.903	2787	468389.329	4597046.094	4630	455863.9532	4601815.579
945	459060.0861	4603871.486	2788	468385.3394	4597047.665	4631	455859.4958	4601816.488
946	459065.9195	4603867.537	2789	468381.6423	4597049.463	4632	455855.3287	4601816.981
947	459068.5992	4603866.032	2790	468376.0923	4597053.026	4633	455851.3923	4601817.065
948	459074.5088	4603863.652	2791	468374.0452	4597054.14	4634	455847.6558	4601816.741
949	459080.8315	4603861.832	2792	468369.5731	4597055.902	4635	455844.4213	4601815.826
950	459084.8503	4603861.122	2793	468365.1174	4597057.078	4636	455838.4371	4601813.068
951	459089.4172	4603860.76	2794	468360.8719	4597057.62	4637	455836.0644	4601812.174
952	459105.21	4603860.854	2795	468356.9351	4597057.515	4638	455833.6275	4601811.699
953	459113.8798	4603861.056	2796	468354.013	4597056.941	4639	455831.442	4601811.84
954	459135.7333	4603862.478	2797	468349.0191	4597055.438	4640	455829.5742	4601812.354
955	459141.9302	4603862.51	2798	468343.556	4597053.707	4641	455827.7868	4601813.058
956	459147.4872	4603862.184	2799	468337.8924	4597051.646	4642	455826.5716	4601813.817
957	459152.3805	4603861.529	2800	468331.977	4597049.237	4643	455825.6008	4601814.856
958	459164.6855	4603859.183	2801	468325.7001	4597046.434	4644	455824.8645	4601816.186
959	459170.358	4603858.388	2802	468319.7976	4597043.351	4645	455824.3495	4601817.829
960	459182.703	4603857.287	2803	468307.1149	4597035.826	4646	455823.9388	4601821.651
961	459192.0612	4603856.761	2804	468301.6379	4597033.055	4647	455824.1181	4601830.348
962	459200.4765	4603856.694	2805	468297.3265	4597031.312	4648	455823.9395	4601833.922
963	459208.079	4603857.103	2806	468292.7253	4597029.817	4649	455823.6413	4601835.695
964	459215.2515	4603858.031	2807	468287.7917	4597028.556	4650	455823.189	4601837.224
965	459221.8375	4603859.485	2808	468282.4438	4597027.506	4651	455822.5743	4601838.536
966	459227.8943	4603861.478	2809	468271.4841	4597026.081	4652	455821.791	4601839.645
967	459233.4516	4603864.02	2810	468249.61	4597024.356	4653	455819.6683	4601841.605
968	459237.7735	4603866.832	2811	468240.5634	4597023.391	4654	455814.557	4601845.124
969	459239.6975	4603867.698	2812	468231.2885	4597021.827	4655	455812.5521	4601846.772
970	459241.6523	4603867.913	2813	468227.1175	4597020.843	4656	455810.976	4601848.452
971	459243.8957	4603867.513	2814	468223.186	4597019.708	4657	455809.5205	4601850.352
972	459246.0801	4603866.709	2815	468214.8519	4597016.741	4658	455808.1708	4601852.49
973	459251.5105	4603864.252	2816	468197.2393	4597009.52	4659	455806.9027	4601854.904
974	459254.3247	4603863.422	2817	468189.4601	4597006.614	4660	455804.8232	4601859.862
975	459258.5948	4603862.861	2818	468184.6678	4597005.115	4661	455799.9293	4601873.624
976	459263.282	4603862.602	2819	468171.774	4597001.505	4662	455798.1315	4601877.499
977	459268.4859	4603862.633	2820	468167.9944	4597000.238	4663	455796.194	4601880.752
978	459274.7762	4603862.958	2821	468164.6704	4596998.916	4664	455792.5393	4601886.839
979	459280.069	4603863.665	2822	468159.0633	4596996.459	4665	455791.048	4601889.018
980	459291.8781	4603866.157	2823	468155.7218	4596994.578	4666	455789.2015	4601891.037
981	459297.1393	4603866.718	2824	468152.2734	4596991.933	4667	455787.2364	4601892.412
982	459301.8598	4603866.605	2825	468148.9088	4596988.677	4668	455785.5283	4601893.169
983	459314.3783	4603865.518	2826	468147.3357	4596986.657	4669	455783.298	4601893.907

984	459321.2149	4603865.481	2827	468145.9596	4596984.181	4670	455781.4239	4601894.295
985	459328.7733	4603865.758	2828	468144.6723	4596981.027	4671	455779.2975	4601894.417
986	459350.3464	4603867.475	2829	468142.3756	4596973.975	4672	455770.7691	4601893.703
987	459357.2622	4603868.196	2830	468141.2488	4596971.007	4673	455767.1938	4601893.86
988	459364.9531	4603869.243	2831	468139.766	4596968.098	4674	455760.716	4601894.847
989	459397.2965	4603874.49	2832	468138.0575	4596965.79	4675	455757.0514	4601895.744
990	459404.6191	4603875.41	2833	468134.7816	4596962.357	4676	455754.184	4601897.035
991	459411.3056	4603876.023	2834	468131.8904	4596959.798	4677	455753.1206	4601897.829
992	459427.0565	4603877.247	2835	468129.1438	4596957.901	4678	455752.2931	4601898.729
993	459431.9653	4603877.342	2836	468126.5179	4596956.657	4679	455751.5721	4601900.055
994	459436.36	4603877.154	2837	468123.7402	4596955.997	4680	455751.0844	4601901.8
995	459448.413	4603875.471	2838	468120.4343	4596955.831	4681	455750.4421	4601908.192
996	459453.5756	4603875.384	2839	468116.8009	4596956.094	4682	455750.0582	4601910.327
997	459459.343	4603875.8	2840	468110.1046	4596956.997	4683	455748.5118	4601915.417
998	459464.7826	4603876.527	2841	468107.8784	4596957.387	4684	455746.4984	4601920.574
999	459478.624	4603878.761	2842	468105.4241	4596958.047	4685	455744.0115	4601925.814
1000	459484.7579	4603879.877	2843	468097.4164	4596960.907	4686	455741.038	4601931.166
1001	459497.3311	4603882.902	2844	468094.466	4596961.814	4687	455737.5943	4601936.611
1002	459502.7	4603883.999	2845	468091.5415	4596962.407	4688	455733.6118	4601942.268
1003	459508.3563	4603884.709	2846	468088.8666	4596962.574	4689	455729.0315	4601948.222
1004	459513.4248	4603884.766	2847	468085.3128	4596962.401	4690	455723.6224	4601954.776
1005	459518.4681	4603884.086	2848	468082.5215	4596961.971	4691	455718.6722	4601960.996
1006	459530.3332	4603881.119	2849	468079.5479	4596960.997	4692	455716.4747	4601963.508
1007	459535.7436	4603880.263	2850	468074.6193	4596958.704	4693	455714.0118	4601965.8
1008	459542.5513	4603880.088	2851	468069.0864	4596955.953	4694	455711.5556	4601967.468
1009	459554.4202	4603880.59	2852	468060.4149	4596951.129	4695	455709.9732	4601968.069
1010	459565.1943	4603881.261	2853	468053.889	4596947.329	4696	455705.2757	4601969.15
1011	459576.3455	4603882.521	2854	468046.7821	4596942.87	4697	455704.2455	4601969.713
1012	459587.9741	4603884.382	2855	468022.0894	4596926.275	4698	455703.6787	4601970.457
1013	459600.2646	4603886.872	2856	468012.0778	4596919.868	4699	455703.4829	4601971.321
1014	459612.1681	4603889.71	2857	468005.1284	4596916.103	4700	455703.4971	4601972.451
1015	459625.3029	4603893.219	2858	467996.8524	4596912.523	4701	455704.1771	4601975.785
1016	459674.9827	4603907.899	2859	467987.2088	4596909.059	4702	455704.9189	4601977.589
1017	459695.9676	4603913.593	2860	467966.9026	4596902.587	4703	455707.52	4601981.567
1018	459707.3946	4603916.285	2861	467958.4529	4596899.688	4704	455708.3307	4601983.355
1019	459718.1177	4603918.46	2862	467949.9634	4596896.293	4705	455708.6444	4601985.32
1020	459728.3465	4603920.159	2863	467942.8911	4596892.808	4706	455708.4895	4601987.387
1021	459738.1877	4603921.4	2864	467939.0019	4596890.487	4707	455707.865	4601989.575
1022	459757.3106	4603922.738	2865	467935.517	4596888.047	4708	455706.7598	4601991.925
1023	459765.6079	4603923.818	2866	467932.4109	4596885.472	4709	455704.0032	4601996.071
1024	459773.2252	4603925.662	2867	467929.668	4596882.747	4710	455697.4085	4602004.159
1025	459787.9969	4603930.408	2868	467927.2736	4596879.857	4711	455695.0282	4602007.428
1026	459794.2202	4603932.132	2869	467925.2238	4596876.797	4712	455691.8265	4602011.656
1027	459805.4468	4603935.095	2870	467923.5129	4596873.556	4713	455687.5436	4602016.112
1028	459810.1794	4603936.171	2871	467922.137	4596870.129	4714	455682.7625	4602020.374
1029	459815.0452	4603936.895	2872	467921.1791	4596867.14	4715	455670.1434	4602030.865
1030	459819.3708	4603937.045	2873	467921.1942	4596865.603	4716	455666.8359	4602033.931

1031	459822.0187	4603936.844	2874	467921.6879	4596863.9	4717	455664.1669	4602036.739
1032	459824.7779	4603936.409	2875	467924.9249	4596857.92	4718	455661.5727	4602040.044
1033	459830.766	4603934.809	2876	467926.2608	4596855.253	4719	455659.6998	4602043.245
1034	459836.5061	4603932.669	2877	467927.9582	4596852.372	4720	455658.5097	4602046.409
1035	459850.1575	4603926.898	2878	467936.0998	4596840.114	4721	455657.9896	4602049.571
1036	459863.8775	4603921.596	2879	467937.82	4596836.93	4722	455658.0107	4602051.46
1037	459872.1124	4603918.075	2880	467939.0974	4596833.933	4723	455658.2923	4602053.448
1038	459879.4642	4603914.376	2881	467940.3868	4596829.838	4724	455658.8368	4602055.554
1039	459885.778	4603910.506	2882	467941.4694	4596825.154	4725	455659.6533	4602057.813
1040	459888.4987	4603908.364	2883	467943.6656	4596810.828	4726	455661.92	4602062.532
1041	459895.3278	4603902.104	2884	467944.081	4596806.795	4727	455667.7282	4602072.615
1042	459897.5133	4603900.555	2885	467944.6812	4596795.607	4728	455670.0378	4602077.079
1043	459899.63	4603899.463	2886	467945.1675	4596792.27	4729	455671.8913	4602081.772
1044	459903.1312	4603898.31	2887	467945.899	4596789.349	4730	455672.832	4602086.014
1045	459908.3391	4603897.183	2888	467946.9275	4596786.861	4731	455673.1765	4602089.71
1046	459912.1336	4603896.821	2889	467950.0226	4596780.897	4732	455673.3299	4602093.644
1047	459916.5159	4603897.14	2890	467950.5209	4596779.523	4733	455673.064	4602102.261
1048	459920.8555	4603897.937	2891	467950.6564	4596778.487	4734	455672.5145	4602108.024
1049	459931.3331	4603900.39	2892	467950.3756	4596777.589	4735	455671.7122	4602113.344
1050	459936.5255	4603901.098	2893	467949.6298	4596777.022	4736	455670.6503	4602118.265
1051	459939.0887	4603901.102	2894	467948.4089	4596776.776	4737	455669.3251	4602122.804
1052	459941.4016	4603900.807	2895	467946.6818	4596776.845	4738	455667.8746	4602126.552
1053	459943.5068	4603900.206	2896	467942.7992	4596777.592	4739	455665.9214	4602130.613
1054	459945.4257	4603899.293	2897	467930.2705	4596780.833	4740	455658.7267	4602143.127
1055	459947.6971	4603897.564	2898	467926.8618	4596781.386	4741	455649.8439	4602158.597
1056	459952.4564	4603892.843	2899	467924.1549	4596781.489	4742	455643.4803	4602168.655
1057	459954.7222	4603891.245	2900	467918.9237	4596780.789	4743	455640.2852	4602173.182
1058	459957.0883	4603890.23	2901	467907.5788	4596778.157	4744	455637.1092	4602177.305
1059	459959.9167	4603889.463	2902	467903.0265	4596777.605	4745	455633.9089	4602181.079
1060	459969.6427	4603888.09	2903	467898.8799	4596777.563	4746	455630.6592	4602184.534
1061	459975.51	4603887.337	2904	467892.4373	4596777.813	4747	455626.4334	4602188.627
1062	459981.9619	4603886.836	2905	467881.648	4596778.551	4748	455622.21	4602192.394
1063	459989.1397	4603886.566	2906	467870.6566	4596779.872	4749	455618.0046	4602195.823
1064	459998.6502	4603886.466	2907	467859.4736	4596781.776	4750	455613.828	4602198.903
1065	460007.0065	4603886.645	2908	467848.112	4596784.259	4751	455610.2525	4602201.12
1066	460016.3151	4603887.255	2909	467836.5821	4596787.322	4752	455606.0105	4602203.225
1067	460047.1977	4603890.529	2910	467824.906	4596790.956	4753	455592.0011	4602208.766
1068	460053.6022	4603891.328	2911	467813.104	4596795.158	4754	455587.4776	4602210.749
1069	460060.6681	4603892.528	2912	467801.2023	4596799.916	4755	455583.6845	4602212.761
1070	460090.4872	4603898.984	2913	467796.7134	4596802.071	4756	455580.4531	4602214.902
1071	460097.4157	4603900.272	2914	467794.552	4596802.817	4757	455576.6777	4602218.12
1072	460103.6135	4603901.186	2915	467792.4632	4596803.058	4758	455572.8997	4602222.164
1073	460110.7761	4603901.865	2916	467790.0839	4596802.857	4759	455569.2314	4602226.802
1074	460117.4331	4603902.037	2917	467782.1919	4596800.807	4760	455559.2503	4602240.469
1075	460123.7195	4603901.706	2918	467779.3625	4596800.325	4761	455555.8921	4602244.402
1076	460129.7027	4603900.867	2919	467769.7057	4596799.616	4762	455552.6261	4602247.629
1077	460134.1007	4603899.875	2920	467766.3949	4596799.725	4763	455541.8291	4602256.892

1078	460147.4008	4603896.311	2921	467763.4846	4596800.142	4764	455537.2184	4602260.46
1079	460158.9511	4603894.241	2922	467759.794	4596801.175	4765	455532.8377	4602263.555
1080	460171.4981	4603892.775	2923	467755.9363	4596802.768	4766	455528.5186	4602266.285
1081	460185.2955	4603891.875	2924	467751.9374	4596804.908	4767	455524.3044	4602268.615
1082	460201.3729	4603891.475	2925	467747.8494	4596807.57	4768	455520.162	4602270.561
1083	460216.9117	4603891.326	2926	467745.1631	4596809.805	4769	455516.0719	4602272.133
1084	460226.5602	4603891.569	2927	467739.9077	4596815.203	4770	455512.0674	4602273.216
1085	460235.3677	4603892.323	2928	467737.4802	4596817.375	4771	455502.996	4602274.961
1086	460243.2204	4603893.64	2929	467731.0908	4596822.5	4772	455499.3622	4602276.001
1087	460247.5636	4603894.78	2930	467728.9005	4596823.762	4773	455495.4289	4602277.745
1088	460256.9641	4603897.77	2931	467726.8107	4596824.53	4774	455487.0073	4602282.399
1089	460260.8066	4603898.745	2932	467723.284	4596825.304	4775	455483.3057	4602283.937
1090	460267.2302	4603899.821	2933	467722.1084	4596825.329	4776	455479.7244	4602284.742
1091	460274.4396	4603900.499	2934	467721.1796	4596825.126	4777	455475.5501	4602285.008
1092	460282.2093	4603900.815	2935	467720.4178	4596824.639	4778	455471.47	4602284.847
1093	460295.6513	4603900.969	2936	467719.7205	4596823.789	4779	455461.9354	4602284.03
1094	460303.9484	4603900.835	2937	467717.2791	4596819.126	4780	455457.4927	4602283.974
1095	460322.1274	4603899.894	2938	467715.7204	4596817.287	4781	455453.6759	4602284.41
1096	460329.5547	4603899.821	2939	467713.7955	4596815.455	4782	455450.3795	4602285.376
1097	460341.3762	4603900.103	2940	467703.8432	4596807.946	4783	455445.4479	4602287.704
1098	460349.6711	4603900.538	2941	467701.6585	4596805.982	4784	455440.6789	4602290.628
1099	460357.1258	4603901.266	2942	467699.9194	4596804.038	4785	455436.3295	4602293.987
1100	460363.8361	4603902.319	2943	467697.6372	4596800.871	4786	455432.5924	4602297.634
1101	460368.1471	4603903.29	2944	467695.4156	4596797.241	4787	455430.4848	4602300.405
1102	460372.8852	4603904.642	2945	467693.2102	4596793.081	4788	455426.6408	4602306.833
1103	460389.1883	4603910.245	2946	467690.8409	4596788.053	4789	455424.8058	4602309.454
1104	460395.6511	4603912.21	2947	467689.5927	4596784.641	4790	455422.1447	4602312.49
1105	460404.772	4603914.43	2948	467687.136	4596775.78	4791	455419.1036	4602315.421
1106	460414.9857	4603916.456	2949	467686.1826	4596773.425	4792	455415.6566	4602318.273
1107	460425.3545	4603918.182	2950	467685.0781	4596771.444	4793	455411.7495	4602321.091
1108	460453.1775	4603922.4	2951	467683.5829	4596769.633	4794	455407.7764	4602323.644
1109	460461.4737	4603923.868	2952	467679.4339	4596765.687	4795	455403.1943	4602326.329
1110	460468.8806	4603925.382	2953	467678.5327	4596764.547	4796	455387.2076	4602334.919
1111	460478.2547	4603927.626	2954	467677.8925	4596763.421	4797	455379.5012	4602338.862
1112	460500.8508	4603933.52	2955	467677.103	4596761.15	4798	455370.6852	4602342.82
1113	460512.5895	4603936.112	2956	467676.3075	4596757.448	4799	455361.8264	4602346.423
1114	460519.9994	4603937.22	2957	467676.0518	4596755.469	4800	455341.744	4602354.196
1115	460534.0383	4603938.586	2958	467676.0459	4596753.191	4801	455318.3696	4602363.771
1116	460539.6323	4603939.272	2959	467676.8969	4596745.363	4802	455307.6694	4602367.913
1117	460545.3258	4603940.286	2960	467677.015	4596742.533	4803	455296.8001	4602371.621
1118	460550.3374	4603941.591	2961	467676.7026	4596739.833	4804	455286.9018	4602374.37
1119	460555.5325	4603943.498	2962	467675.8754	4596737.593	4805	455280.303	4602375.711
1120	460566.7589	4603948.552	2963	467674.5932	4596735.81	4806	455272.9744	4602376.71
1121	460571.8004	4603950.522	2964	467670.5521	4596731.892	4807	455264.2772	4602377.439
1122	460577.3813	4603952.303	2965	467669.0169	4596729.904	4808	455245.5572	4602378.391
1123	460583.1519	4603953.908	2966	467667.7751	4596727.498	4809	455237.4274	4602378.982
1124	460589.1072	4603955.337	2967	467666.7588	4596724.916	4810	455228.9254	4602380.01

1125	460595.2411	4603956.587	2968	467665.7615	4596721.605	4811	455221.4209	4602381.454
1126	460601.5485	4603957.658	2969	467665.5007	4596719.277	4812	455209.6193	4602384.46
1127	460608.0189	4603958.548	2970	467665.6959	4596718.004	4813	455198.6265	4602387.755
1128	460621.4081	4603959.779	2971	467666.219	4596716.623	4814	455188.3558	4602391.364
1129	460625.8899	4603959.924	2972	467668.8065	4596712.287	4815	455178.766	4602395.302
1130	460630.9104	4603959.821	2973	467669.5696	4596710.722	4816	455167.516	4602399.802
1131	460651.7423	4603958.498	2974	467670.9566	4596706.047	4817	455163.0022	4602401.88
1132	460656.1029	4603958.459	2975	467672.8464	4596695.041	4818	455158.7746	4602404.456
1133	460660.0732	4603958.62	2976	467674.1071	4596690.263	4819	455157.0597	4602405.836
1134	460668.1932	4603959.61	2977	467675.0007	4596688.206	4820	455155.5826	4602407.299
1135	460688.2732	4603963.638	2978	467678.0261	4596682.529	4821	455153.5809	4602410.003
1136	460693.1467	4603964.404	2979	467678.6374	4596680.729	4822	455151.8151	4602413.449
1137	460697.5322	4603964.862	2980	467678.8683	4596679.07	4823	455150.4511	4602416.98
1138	460704.6051	4603965.093	2981	467678.6705	4596676.005	4824	455147.6467	4602425.367
1139	460721.5345	4603964.644	2982	467677.9449	4596673.104	4825	455146.1236	4602429.072
1140	460729.1823	4603964.809	2983	467677.037	4596671.215	4826	455138.4516	4602444.5
1141	460738.4572	4603965.632	2984	467675.0251	4596668.108	4827	455130.4054	4602459.073
1142	460748.4789	4603966.984	2985	467673.522	4596665.996	4828	455121.992	4602472.778
1143	460759.4963	4603968.889	2986	467671.6098	4596663.794	4829	455113.2176	4602485.605
1144	460773.0767	4603971.619	2987	467664.5971	4596657.011	4830	455104.8225	4602496.978
1145	460779.1613	4603973.035	2988	467662.1911	4596654.446	4831	455097.9124	4602505.694
1146	460785.8954	4603974.874	2989	467660.1474	4596651.738	4832	455091.3149	4602513.232
1147	460813.8691	4603983.442	2990	467658.7038	4596649.062	4833	455084.8655	4602519.756
1148	460820.0651	4603985.063	2991	467657.096	4596644.591	4834	455080.7659	4602523.19
1149	460825.7563	4603986.319	2992	467655.8376	4596639.434	4835	455069.6931	4602531.292
1150	460834.3871	4603987.79	2993	467655.5731	4596637.332	4836	455066.8486	4602533.837
1151	460844.0596	4603988.976	2994	467655.5556	4596634.933	4837	455064.6023	4602536.343
1152	460853.6151	4603989.83	2995	467656.3212	4596627.053	4838	455063.2878	4602538.23
1153	460878.1747	4603991.648	2996	467656.4422	4596624.322	4839	455062.1471	4602540.329
1154	460891.6035	4603993.11	2997	467656.2614	4596621.789	4840	455061.1706	4602542.657
1155	460909.8658	4603995.987	2998	467655.7364	4596619.583	4841	455060.3447	4602545.246
1156	460949.9835	4604003.501	2999	467654.4839	4596617.061	4842	455059.0876	4602551.355
1157	460967.7719	4604006.456	3000	467650.6853	4596611.592	4843	455057.4709	4602565.062
1158	460998.1064	4604010.162	3001	467649.9988	4596610.221	4844	455056.4521	4602570.894
1159	461010.5591	4604012.133	3002	467649.5739	4596608.925	4845	455055.6468	4602573.932
1160	461018.6959	4604013.898	3003	467649.29	4596607.156	4846	455054.6776	4602576.647
1161	461036.9025	4604018.528	3004	467649.2143	4596605.116	4847	455053.5255	4602579.092
1162	461045.054	4604020.375	3005	467649.6925	4596598.671	4848	455052.1783	4602581.292
1163	461049.8833	4604021.23	3006	467650.2647	4596594.325	4849	455047.9964	4602587.137
1164	461055.3008	4604021.95	3007	467651.3876	4596589.57	4850	455046.3511	4602588.933
1165	461074.9186	4604023.739	3008	467652.8258	4596584.962	4851	455044.6986	4602590.338
1166	461082.774	4604024.698	3009	467656.9113	4596573.22	4852	455040.8436	4602592.644
1167	461090.7647	4604026.221	3010	467658.6642	4596566.684	4853	455039.2637	4602593.973
1168	461097.7585	4604028.268	3011	467660.6962	4596554.243	4854	455037.8706	4602595.581
1169	461101.3971	4604029.69	3012	467661.5018	4596550.175	4855	455036.6489	4602597.484
1170	461112.9938	4604034.697	3013	467662.4642	4596546.57	4856	455035.5737	4602599.721
1171	461119.6986	4604036.885	3014	467663.7589	4596542.686	4857	455034.0633	4602604.203

1172	461126.8281	4604038.611	3015	467671.1364	4596524.677	4858	455031.2422	4602615.304
1173	461134.4556	4604039.893	3016	467672.6806	4596520.265	4859	455030.3273	4602617.969
1174	461142.7259	4604040.755	3017	467673.8044	4596516.241	4860	455029.3208	4602620.239
1175	461150.161	4604041.167	3018	467674.3932	4596512.963	4861	455025.2415	4602627.383
1176	461158.501	4604041.329	3019	467675.4631	4596503.733	4862	455020.0489	4602634.862
1177	461187.4123	4604040.933	3020	467676.1037	4596501.038	4863	455013.9671	4602642.503
1178	461198.6123	4604041.021	3021	467676.9843	4596498.744	4864	455001.1177	4602657.454
1179	461209.8552	4604041.633	3022	467678.4863	4596496.232	4865	454995.8484	4602663.863
1180	461219.8466	4604042.846	3023	467682.2699	4596491.388	4866	454990.6788	4602670.801
1181	461236.4504	4604045.695	3024	467683.7111	4596489.227	4867	454986.5078	4602677.299
1182	461250.4501	4604048.522	3025	467684.8286	4596486.961	4868	454983.5443	4602682.759
1183	461262.1109	4604051.215	3026	467685.8051	4596484.281	4869	454980.5819	4602689.048
1184	461273.1709	4604054.013	3027	467688.1062	4596475.386	4870	454972.0427	4602709.921
1185	461283.7193	4604056.94	3028	467689.0008	4596472.462	4871	454968.8406	4602717.198
1186	461293.8069	4604060.01	3029	467690.0351	4596469.941	4872	454965.4541	4602723.875
1187	461303.4907	4604063.241	3030	467691.2372	4596467.81	4873	454961.9543	4602729.67
1188	461312.7803	4604066.637	3031	467692.706	4596465.935	4874	454956.8262	4602737.997
1189	461321.6981	4604070.206	3032	467694.6473	4596464.051	4875	454955.08	4602740.135
1190	461330.2597	4604073.954	3033	467701.6399	4596458.707	4876	454953.2719	4602741.753
1191	461335.1999	4604076.512	3034	467703.872	4596456.811	4877	454951.3288	4602742.863
1192	461340.5195	4604079.85	3035	467705.6227	4596454.971	4878	454946.6814	4602744.765
1193	461345.7702	4604083.584	3036	467706.9565	4596453.104	4879	454945.1037	4602745.72
1194	461359.5387	4604093.935	3037	467708.4892	4596450.443	4880	454943.2678	4602747.628
1195	461363.7075	4604096.784	3038	467709.3255	4596448.5	4881	454941.9311	4602750.087
1196	461367.511	4604099.111	3039	467709.9087	4596445.611	4882	454941.0889	4602753.107
1197	461371.9541	4604101.415	3040	467710.0714	4596441.23	4883	454940.7351	4602756.707
1198	461376.2198	4604103.141	3041	467709.9341	4596438.819	4884	454940.8467	4602760.687
1199	461380.3926	4604104.323	3042	467709.4482	4596436.176	4885	454941.3958	4602765.317
1200	461384.5169	4604104.972	3043	467706.2051	4596425.815	4886	454942.3057	4602770.33
1201	461389.1775	4604105.282	3044	467705.6445	4596423.455	4887	454944.1592	4602778.899
1202	461393.6352	4604105.326	3045	467705.3391	4596421.326	4888	454944.9745	4602781.682
1203	461397.8348	4604105.101	3046	467705.2319	4596417.822	4889	454946.3165	4602784.714
1204	461401.7463	4604104.611	3047	467705.5138	4596413.927	4890	454952.0556	4602794.477
1205	461403.9674	4604104.103	3048	467706.1014	4596409.928	4891	454953.8789	4602798.084
1206	461406.398	4604103.272	3049	467708.1025	4596398.934	4892	454955.0957	4602801.708
1207	461416.6476	4604098.802	3050	467708.4995	4596395.585	4893	454955.4794	4602805.077
1208	461419.1299	4604098.072	3051	467708.6491	4596392.581	4894	454955.2168	4602807.837
1209	461421.4323	4604097.697	3052	467708.6106	4596386.656	4895	454954.0157	4602813.548
1210	461424.725	4604097.586	3053	467708.3664	4596381.214	4896	454953.6727	4602815.979
1211	461430.1138	4604097.797	3054	467707.9111	4596376.142	4897	454953.6283	4602817.946
1212	461439.0232	4604098.54	3055	467707.2401	4596371.392	4898	454953.8029	4602820.017
1213	461448.2123	4604100.084	3056	467706.5945	4596368.277	4899	454954.8209	4602824.572
1214	461457.7422	4604102.439	3057	467705.6608	4596364.874	4900	454956.3834	4602828.985
1215	461467.7242	4604105.632	3058	467701.1824	4596351.809	4901	454960.6942	4602839.377
1216	461477.8323	4604109.513	3059	467699.5919	4596346.16	4902	454962.251	4602844.472
1217	461488.8159	4604114.328	3060	467698.029	4596335.595	4903	454962.661	4602846.976
1218	461500.7047	4604120.049	3061	467697.4856	4596333.257	4904	454962.7424	4602849.287

1219	461518.2296	4604128.957	3062	467696.787	4596331.24	4905	454962.4967	4602851.443
1220	461530.344	4604135.613	3063	467695.308	4596328.015	4906	454961.921	4602853.466
1221	461543.3942	4604143.696	3064	467693.7326	4596325.219	4907	454961.3108	4602854.756
1222	461557.1732	4604152.987	3065	467692.0591	4596322.849	4908	454960.4094	4602856.151
1223	461579.6658	4604168.881	3066	467690.2898	4596320.909	4909	454955.5655	4602862.289
1224	461588.9213	4604175.589	3067	467689.2707	4596320.126	4910	454954.6749	4602863.972
1225	461598.4214	4604182.827	3068	467687.9428	4596319.428	4911	454954.2188	4602865.56
1226	461608.2652	4604190.67	3069	467683.0025	4596317.67	4912	454954.0985	4602867.793
1227	461618.6447	4604199.271	3070	467681.3487	4596316.93	4913	454954.3924	4602870.377
1228	461637.5425	4604215.604	3071	467679.988	4596315.971	4914	454955.0894	4602873.325
1229	461682.4915	4604255.553	3072	467679.1118	4596314.825	4915	454956.3245	4602877.208
1230	461694.7208	4604266.057	3073	467678.3654	4596312.637	4916	454957.7833	4602880.949
1231	461705.9113	4604275.335	3074	467677.8538	4596309.186	4917	454959.5962	4602884.614
1232	461714.6538	4604282.882	3075	467677.8403	4596306.949	4918	454961.6908	4602888.057
1233	461724.1704	4604291.971	3076	467678.3055	4596304.507	4919	454964.006	4602891.179
1234	461733.0336	4604301.021	3077	467679.2272	4596301.827	4920	454966.4613	4602893.88
1235	461753.44	4604322.496	3078	467682.5556	4596293.899	4921	454969.0367	4602896.146
1236	461763.3592	4604332.451	3079	467683.2014	4596291.364	4922	454971.6962	4602897.946
1237	461772.3143	4604340.757	3080	467683.3797	4596289.069	4923	454974.4144	4602899.264
1238	461780.6925	4604347.753	3081	467683.1417	4596286.049	4924	454977.583	4602900.208
1239	461786.4009	4604352.024	3082	467682.4716	4596281.78	4925	454982.7946	4602901.181
1240	461792.0106	4604355.799	3083	467681.6902	4596278.569	4926	454985.3556	4602901.461
1241	461797.5616	4604359.103	3084	467680.3849	4596275.085	4927	454988.2948	4602901.432
1242	461803.0808	4604361.954	3085	467674.8918	4596264.142	4928	454998.9481	4602900.19
1243	461808.599	4604364.366	3086	467673.1888	4596260.237	4929	455003.0277	4602900.027
1244	461814.1257	4604366.342	3087	467672.0343	4596256.429	4930	455005.1211	4602900.203
1245	461819.6763	4604367.887	3088	467671.5576	4596252.871	4931	455006.9981	4602900.596
1246	461825.2627	4604369.006	3089	467671.3956	4596249.514	4932	455008.6959	4602901.212
1247	461832.2601	4604369.748	3090	467671.6188	4596247.579	4933	455010.2324	4602902.059
1248	461848.7228	4604370.262	3091	467672.3121	4596246.002	4934	455012.1698	4602903.509
1249	461856.0501	4604370.903	3092	467674.3151	4596243.186	4935	455014.5325	4602905.61
1250	461860.8939	4604371.92	3093	467674.9917	4596241.993	4936	455016.7963	4602908.006
1251	461870.4443	4604374.856	3094	467675.7549	4596240.005	4937	455018.8443	4602910.767
1252	461874.4229	4604375.859	3095	467676.3356	4596237.846	4938	455020.6938	4602913.918
1253	461878.5889	4604376.408	3096	467676.7312	4596235.527	4939	455022.3739	4602917.506
1254	461882.3161	4604376.249	3097	467676.9393	4596233.06	4940	455023.7558	4602921.128
1255	461886.5946	4604375.373	3098	467676.7863	4596227.741	4941	455025.0908	4602925.309
1256	461891.0252	4604373.969	3099	467675.8829	4596222.154	4942	455029.1143	4602940.369
1257	461894.8234	4604372.285	3100	467675.003	4596218.706	4943	455030.5165	4602946.854
1258	461898.7431	4604370.013	3101	467674.0436	4596215.871	4944	455032.6718	4602962.217
1259	461902.8272	4604367.13	3102	467672.9481	4596213.481	4945	455033.5046	4602965.974
1260	461907.2512	4604363.513	3103	467671.7051	4596211.519	4946	455034.5211	4602969.28
1261	461909.4088	4604361.367	3104	467670.5918	4596210.421	4947	455036.1986	4602973.247
1262	461911.5422	4604358.668	3105	467668.9626	4596209.419	4948	455038.4882	4602977.468
1263	461917.4957	4604349.254	3106	467662.6379	4596206.898	4949	455041.1502	4602981.654
1264	461919.6338	4604346.205	3107	467660.7569	4596205.949	4950	455048.8508	4602992.946
1265	461921.797	4604343.697	3108	467659.4219	4596204.776	4951	455050.9695	4602996.477

1266	461924.0286	4604341.721	3109	467659.0606	4596204.129	4952	455052.6537	4602999.739
1267	461927.8991	4604338.97	3110	467658.8961	4596203.43	4953	455055.8789	4603007.198
1268	461931.4425	4604336.838	3111	467658.9816	4596201.588	4954	455058.96	4603015.572
1269	461934.7938	4604335.245	3112	467659.4945	4596199.466	4955	455061.9754	4603025.023
1270	461937.9802	4604334.18	3113	467660.3098	4596197.563	4956	455065.6563	4603037.84
1271	461942.266	4604333.53	3114	467661.2959	4596196.18	4957	455068.0014	4603046.801
1272	461949.8936	4604333.338	3115	467662.0677	4596195.662	4958	455070.1228	4603056.131
1273	461957.2661	4604333.293	3116	467663.1889	4596195.346	4959	455072.0289	4603065.868
1274	461965.3241	4604333.67	3117	467668.7196	4596194.931	4960	455073.7309	4603076.068
1275	461974.241	4604334.462	3118	467669.6593	4596194.555	4961	455075.2311	4603086.725
1276	461986.1354	4604335.859	3119	467670.254	4596193.968	4962	455076.56	4603098.037
1277	461996.8786	4604337.193	3120	467670.8137	4596192.163	4963	455077.7381	4603110.17
1278	462003.5075	4604338.182	3121	467670.9767	4596188.683	4964	455078.8077	4603123.557
1279	462009.5415	4604339.347	3122	467670.7568	4596185.641	4965	455079.6066	4603138.17
1280	462014.898	4604340.703	3123	467669.4662	4596179.81	4966	455079.9641	4603154.031
1281	462019.7848	4604342.405	3124	467669.1221	4596177.413	4967	455079.8986	4603171.545
1282	462024.9795	4604344.788	3125	467669.1214	4596175.187	4968	455079.4019	4603193.164
1283	462030.6437	4604347.903	3126	467669.4391	4596172.657	4969	455078.3844	4603217.319
1284	462042.2385	4604354.958	3127	467671.524	4596163.949	4970	455076.7437	4603241.307
1285	462047.2899	4604357.844	3128	467672.0621	4596160.733	4971	455075.1836	4603262.553
1286	462052.7371	4604360.533	3129	467672.0626	4596157.595	4972	455074.2465	4603272.64
1287	462057.7788	4604362.486	3130	467671.367	4596154.942	4973	455072.9315	4603282.558
1288	462062.3956	4604363.848	3131	467669.9316	4596152.655	4974	455071.2623	4603291.378
1289	462067.6361	4604365.09	3132	467665.7574	4596147.973	4975	455069.4726	4603298.347
1290	462084.9034	4604368.295	3133	467664.5238	4596145.93	4976	455063.8179	4603317.48
1291	462091.0266	4604369.594	3134	467663.4247	4596142.688	4977	455061.4219	4603328.048
1292	462095.9925	4604370.943	3135	467662.6232	4596138.63	4978	455059.3431	4603339.818
1293	462101.4584	4604372.769	3136	467662.2124	4596134.308	4979	455057.5688	4603352.543
1294	462123.6811	4604381.615	3137	467662.2754	4596130.159	4980	455053.1089	4603389.219
1295	462128.7748	4604383.44	3138	467662.8081	4596126.389	4981	455051.3077	4603400.598
1296	462133.3406	4604384.847	3139	467663.7954	4596123.095	4982	455049.2941	4603410.719
1297	462138.6297	4604386.116	3140	467664.6399	4596121.493	4983	455046.1228	4603424.392
1298	462143.5649	4604386.862	3141	467665.9234	4596119.853	4984	455042.7999	4603437.609
1299	462148.2467	4604387.101	3142	467670.9014	4596115.147	4985	455039.3168	4603450.402
1300	462152.7257	4604386.833	3143	467672.4076	4596113.541	4986	455035.6672	4603462.796
1301	462155.9928	4604386.245	3144	467673.467	4596112.086	4987	455032.8114	4603471.614
1302	462159.6294	4604385.2	3145	467674.1953	4596110.643	4988	455023.342	4603499.204
1303	462171.0061	4604380.816	3146	467675.4844	4596106.475	4989	455020.6686	4603508.312
1304	462174.7862	4604379.52	3147	467675.9411	4596102.723	4990	455018.0596	4603518.565
1305	462178.0902	4604378.664	3148	467675.8074	4596101.444	4991	455010.3312	4603553.908
1306	462181.1143	4604378.199	3149	467675.3824	4596100.004	4992	455007.0759	4603567.394
1307	462184.7248	4604378.027	3150	467672.6761	4596093.964	4993	455005.1555	4603574.352
1308	462188.5197	4604378.175	3151	467672.3909	4596092.616	4994	455003.1698	4603580.805
1309	462192.5373	4604378.645	3152	467672.4325	4596091.434	4995	455001.0828	4603586.87
1310	462196.8541	4604379.446	3153	467672.8084	4596090.35	4996	454998.8734	4603592.607
1311	462204.6926	4604381.47	3154	467673.5525	4596089.229	4997	454995.1895	4603600.937
1312	462219.2406	4604386.025	3155	467678.6968	4596084.368	4998	454985.7507	4603620.075

1313	462224.9779	4604387.67	3156	467679.6389	4596083.122	4999	454981.7891	4603628.82
1314	462252.301	4604394.828	3157	467680.1516	4596081.929	5000	454977.3017	4603640.647
1315	462260.9389	4604397.356	3158	467680.3354	4596080.379	5001	454967.8177	4603669.946
1316	462268.6016	4604399.85	3159	467680.1365	4596078.571	5002	454965.3581	4603676.913
1317	462276.1803	4604402.64	3160	467678.1168	4596071.947	5003	454962.9554	4603683.078
1318	462283.1371	4604405.571	3161	467677.6507	4596069.329	5004	454953.7508	4603707.327
1319	462289.5781	4604408.687	3162	467677.4308	4596063.101	5005	454949.3106	4603717.61
1320	462295.5575	4604412.015	3163	467677.6476	4596060.934	5006	454946.6415	4603722.804
1321	462301.5114	4604415.838	3164	467678.1001	4596059.078	5007	454943.8709	4603727.458
1322	462307.9335	4604420.488	3165	467678.6851	4596057.745	5008	454940.9474	4603731.657
1323	462314.1539	4604425.372	3166	467679.5769	4596056.353	5009	454937.8418	4603735.442
1324	462327.764	4604436.475	3167	467683.4837	4596051.786	5010	454932.0382	4603741.519
1325	462336.1659	4604443.398	3168	467684.823	4596049.893	5011	454926.6535	4603746.235
1326	462345.2966	4604451.326	3169	467686.0212	4596047.503	5012	454923.4518	4603748.4
1327	462377.1426	4604480.375	3170	467687.0272	4596044.733	5013	454915.9248	4603752.66
1328	462390.1421	4604491.815	3171	467687.9075	4596041.392	5014	454912.9709	4603754.759
1329	462421.2886	4604517.949	3172	467690.1529	4596031.011	5015	454910.3167	4603757.224
1330	462434.9247	4604529.028	3173	467691.1973	4596027.847	5016	454907.8223	4603760.082
1331	462447.8502	4604539.257	3174	467692.4535	4596025.168	5017	454905.4637	4603763.36
1332	462467.8487	4604555.537	3175	467693.6865	4596023.373	5018	454903.1991	4603767.117
1333	462475.2769	4604561.332	3176	467697.6344	4596018.686	5019	454899.3923	4603774.883
1334	462483.6304	4604567.234	3177	467698.4874	4596017.168	5020	454891.9465	4603792.607
1335	462491.4447	4604571.972	3178	467698.9148	4596015.715	5021	454890.3889	4603796.382
1336	462503.2827	4604579.197	3179	467698.9417	4596012.592	5022	454886.6065	4603806.723
1337	462508.3736	4604581.885	3180	467698.199	4596008.958	5023	454885.2702	4603809.704
1338	462511.1065	4604583.002	3181	467697.5372	4596007.288	5024	454883.8766	4603812.259
1339	462513.6736	4604583.774	3182	467696.5617	4596005.653	5025	454881.64	4603815.478
1340	462516.1205	4604584.215	3183	467695.2707	4596004.048	5026	454878.7539	4603818.796
1341	462518.4698	4604584.329	3184	467693.6596	4596002.468	5027	454875.6739	4603821.846
1342	462521.6524	4604583.995	3185	467691.7515	4596000.928	5028	454867.6021	4603829.313
1343	462525.2455	4604583.107	3186	467689.5022	4595999.385	5029	454863.6038	4603833.591
1344	462529.0067	4604581.8	3187	467683.6589	4595996.086	5030	454860.7613	4603837.298
1345	462536.1777	4604578.932	3188	467678.8516	4595993.875	5031	454858.0782	4603841.407
1346	462538.5959	4604577.879	3189	467676.8341	4595993.214	5032	454855.5269	4603845.959
1347	462541.2356	4604576.49	3190	467674.9628	4595992.809	5033	454853.0589	4603851.039
1348	462549.9736	4604571.123	3191	467672.3874	4595992.559	5034	454848.9968	4603860.916
1349	462553.2924	4604569.269	3192	467669.7841	4595992.592	5035	454840.0972	4603885.321
1350	462556.7044	4604567.765	3193	467667.2977	4595992.906	5036	454837.4191	4603891.644
1351	462559.8444	4604566.883	3194	467665.0299	4595993.488	5037	454834.743	4603897.108
1352	462563.3553	4604566.463	3195	467663.2167	4595994.248	5038	454831.5264	4603902.618
1353	462567.1069	4604566.513	3196	467661.297	4595995.357	5039	454828.089	4603907.419
1354	462571.1278	4604567.031	3197	467656.6297	4595998.949	5040	454824.3712	4603911.594
1355	462575.475	4604568.025	3198	467654.6726	4596000.906	5041	454820.3364	4603915.183
1356	462579.7301	4604569.339	3199	467652.8544	4596003.39	5042	454816.0217	4603918.033
1357	462584.4873	4604571.104	3200	467651.1734	4596006.33	5043	454807.686	4603922.397
1358	462600.6081	4604577.998	3201	467646.6898	4596015.226	5044	454804.6263	4603924.158
1359	462604.913	4604579.893	3202	467645.0274	4596017.779	5045	454801.7897	4603926.139

1360	462609.324	4604582.084	3203	467643.2871	4596019.836	5046	454799.4996	4603928.206
1361	462618.6874	4604587.463	3204	467639.8967	4596023.189	5047	454796.8582	4603931.113
1362	462627.4092	4604593.158	3205	467637.1728	4596025.569	5048	454794.7012	4603933.828
1363	462648.4389	4604607.681	3206	467634.5782	4596027.445	5049	454792.9757	4603936.419
1364	462657.3018	4604613.754	3207	467632.067	4596028.837	5050	454791.6735	4603938.898
1365	462666.8219	4604620.669	3208	467628.1878	4596030.233	5051	454790.8506	4603941.45
1366	462677.7696	4604628.996	3209	467622.5081	4596031.505	5052	454790.4931	4603944.446
1367	462710.9755	4604654.845	3210	467619.9847	4596031.814	5053	454790.5479	4603947.733
1368	462721.824	4604662.835	3211	467617.0934	4596031.802	5054	454791.2913	4603957.32
1369	462731.7461	4604669.705	3212	467607.3828	4596030.683	5055	454791.163	4603960.205
1370	462738.85	4604674.723	3213	467603.9349	4596030.499	5056	454790.6977	4603962.694
1371	462755.3548	4604687.128	3214	467600.6706	4596030.782	5057	454789.2558	4603967.405
1372	462763.6161	4604692.733	3215	467597.8928	4596031.618	5058	454787.7126	4603971.339
1373	462768.5343	4604695.624	3216	467594.828	4596033.42	5059	454785.9946	4603974.682
1374	462773.2424	4604698.002	3217	467589.3851	4596037.827	5060	454784.0847	4603977.461
1375	462777.8331	4604699.914	3218	467587.0833	4596039.433	5061	454782.8781	4603978.755
1376	462782.3546	4604701.381	3219	467579.8693	4596043.406	5062	454781.3532	4603980.018
1377	462787.3859	4604702.6	3220	467576.6129	4596044.871	5063	454773.9713	4603984.69
1378	462792.9385	4604703.607	3221	467573.5091	4596046.025	5064	454772.373	4603985.901
1379	462799.1198	4604704.424	3222	467571.0582	4596046.669	5065	454771.0892	4603987.114
1380	462806.4387	4604705.121	3223	467568.2898	4596047.083	5066	454769.2238	4603989.425
1381	462813.0007	4604705.218	3224	467565.0372	4596047.292	5067	454767.4559	4603992.266
1382	462828.8041	4604704.272	3225	467555.0683	4596047.519	5068	454762.6037	4604002.367
1383	462832.9334	4604704.401	3226	467551.9645	4596047.892	5069	454760.6487	4604005.898
1384	462836.5908	4604704.87	3227	467549.2631	4596048.523	5070	454754.7543	4604016.532
1385	462839.6449	4604705.564	3228	467545.7078	4596050.04	5071	454752.2836	4604020.43
1386	462842.7851	4604706.528	3229	467536.977	4596054.793	5072	454750.7745	4604022.374
1387	462846.0451	4604707.774	3230	467535.3291	4596055.333	5073	454749.2389	4604024.009
1388	462849.4909	4604709.326	3231	467534.8164	4596055.313	5074	454747.6482	4604025.365
1389	462854.8403	4604712.108	3232	467534.498	4596055.101	5075	454745.9864	4604026.454
1390	462867.8951	4604719.654	3233	467534.4482	4596054.497	5076	454744.8215	4604026.967
1391	462873.9266	4604722.84	3234	467534.8944	4596053.463	5077	454743.3543	4604027.355
1392	462921.3888	4604745.11	3235	467538.3586	4596048.146	5078	454737.8794	4604028.082
1393	462938.1194	4604753.224	3236	467539.6961	4596045.66	5079	454735.9819	4604028.487
1394	462956.2853	4604762.708	3237	467540.3181	4596043.637	5080	454734.3718	4604029.202
1395	462964.4509	4604767.309	3238	467540.2068	4596042.066	5081	454733.339	4604030.229
1396	462972.1486	4604771.895	3239	467539.6305	4596040.887	5082	454732.3061	4604032.417
1397	462980.2309	4604777.296	3240	467538.6919	4596039.604	5083	454731.673	4604034.885
1398	462989.0061	4604784.03	3241	467535.5077	4596036.454	5084	454731.617	4604036.913
1399	462997.5539	4604791.219	3242	467533.6858	4596035.163	5085	454732.1248	4604038.337
1400	463019.0847	4604810.093	3243	467529.2467	4596032.821	5086	454732.9332	4604038.976
1401	463025.3381	4604815.235	3244	467527.6239	4596031.599	5087	454735.8633	4604040.088
1402	463030.9949	4604819.56	3245	467526.5056	4596030.303	5088	454736.8325	4604040.782
1403	463037.4703	4604824.019	3246	467524.166	4596026.681	5089	454737.2913	4604041.926
1404	463043.6039	4604827.661	3247	467522.934	4596025.193	5090	454737.2262	4604043.502
1405	463049.5171	4604830.557	3248	467520.1493	4596022.948	5091	454735.2123	4604049.856
1406	463055.2737	4604832.736	3249	467515.844	4596020.347	5092	454733.9997	4604054.276

1407	463062.0503	4604834.502	3250	467514.1876	4596019.529	5093	454732.3651	4604058.999
1408	463069.0458	4604835.516	3251	467512.3652	4596018.866	5094	454730.277	4604064.138
1409	463076.276	4604835.782	3252	467508.1284	4596017.969	5095	454727.4111	4604070.492
1410	463083.7617	4604835.298	3253	467503.8663	4596017.615	5096	454724.2099	4604076.861
1411	463091.5161	4604834.067	3254	467493.8685	4596017.338	5097	454720.3841	4604083.527
1412	463099.5832	4604832.083	3255	467489.3553	4596016.816	5098	454715.8581	4604090.629
1413	463108.0034	4604829.337	3256	467485.6118	4596015.769	5099	454710.2792	4604098.722
1414	463116.839	4604825.807	3257	467484.0107	4596015.031	5100	454707.9664	4604101.708
1415	463124.1653	4604822.445	3258	467482.5677	4596014.139	5101	454705.119	4604104.889
1416	463131.8662	4604818.544	3259	467477.9176	4596010.406	5102	454694.1142	4604115.667
1417	463140.0242	4604814.063	3260	467474.0261	4596006.4	5103	454690.0389	4604120.056
1418	463148.8035	4604808.913	3261	467472.4759	4596004.408	5104	454688.0902	4604122.499
1419	463164.9725	4604798.786	3262	467471.2014	4596002.44	5105	454686.4686	4604124.862
1420	463202.9652	4604773.989	3263	467470.2123	4596000.514	5106	454685.1425	4604127.192
1421	463212.6476	4604767.947	3264	467469.5136	4595998.637	5107	454684.0981	4604129.513
1422	463221.3946	4604762.739	3265	467469.1805	4595996.761	5108	454683.1968	4604132.279
1423	463229.8576	4604757.997	3266	467469.2202	4595994.579	5109	454682.564	4604135.272
1424	463237.8276	4604753.854	3267	467469.6246	4595992.001	5110	454682.1926	4604138.525
1425	463245.4165	4604750.255	3268	467471.3826	4595984.073	5111	454682.0751	4604142.101
1426	463252.6862	4604747.169	3269	467471.5527	4595981.657	5112	454682.4177	4604148.914
1427	463282.1551	4604735.014	3270	467471.3218	4595979.602	5113	454684.1777	4604166.022
1428	463290.5383	4604731.905	3271	467470.4894	4595977.288	5114	454684.3419	4604170.649
1429	463298.1494	4604729.434	3272	467469.0147	4595974.902	5115	454684.1913	4604174.741
1430	463303.6988	4604727.941	3273	467466.8337	4595972.326	5116	454683.3422	4604184.956
1431	463316.3765	4604724.96	3274	467461.613	4595967.111	5117	454682.5665	4604191.902
1432	463322.0396	4604723.359	3275	467459.5416	4595964.81	5118	454681.5805	4604198.13
1433	463328.0981	4604721.206	3276	467457.7722	4595962.27	5119	454680.355	4604203.685
1434	463340.5518	4604716.133	3277	467456.7289	4595959.848	5120	454678.2893	4604210.152
1435	463345.9666	4604714.108	3278	467456.4192	4595958.409	5121	454675.263	4604217.137
1436	463354.5397	4604711.405	3279	467456.2977	4595956.857	5122	454671.9004	4604223.648
1437	463363.618	4604709.049	3280	467456.616	4595953.33	5123	454663.3587	4604239.009
1438	463373.2961	4604707.015	3281	467457.4368	4595949.871	5124	454659.5187	4604246.887
1439	463383.7633	4604705.263	3282	467459.9044	4595941.687	5125	454650.6953	4604267.559
1440	463392.9993	4604704.018	3283	467460.6778	4595937.848	5126	454644.0575	4604284.425
1441	463403.3462	4604702.87	3284	467460.7832	4595934.632	5127	454638.6558	4604299.901
1442	463437.9708	4604699.785	3285	467460.2291	4595931.834	5128	454634.3699	4604314.375
1443	463450.8479	4604698.474	3286	467458.2889	4595927.491	5129	454633.5514	4604317.91
1444	463463.4984	4604696.844	3287	467455.0466	4595922.246	5130	454632.866	4604321.911
1445	463474.8157	4604694.957	3288	467451.9923	4595918.072	5131	454631.0841	4604337.472
1446	463482.0267	4604693.38	3289	467448.6213	4595914.101	5132	454630.0358	4604343.886
1447	463489.9536	4604691.23	3290	467445.1024	4595910.532	5133	454629.2228	4604347.265
1448	463498.5492	4604688.553	3291	467441.54	4595907.469	5134	454628.2524	4604350.33
1449	463523.3853	4604680.328	3292	467438.0598	4595905.009	5135	454627.1051	4604353.141
1450	463531.1781	4604678.07	3293	467434.6683	4595903.148	5136	454625.7685	4604355.727
1451	463538.1683	4604676.36	3294	467431.4045	4595901.906	5137	454623.693	4604358.868
1452	463546.2804	4604674.876	3295	467428.2929	4595901.292	5138	454617.2309	4604367.392
1453	463553.8581	4604674.095	3296	467426.6918	4595901.254	5139	454615.7977	4604369.819

1454	463561.0551	4604674.003	3297	467424.9977	4595901.446	5140	454614.4076	4604372.675
1455	463567.9489	4604674.598	3298	467421.2416	4595902.533	5141	454610.2561	4604383.092
1456	463577.7752	4604676.155	3299	467417.4977	4595904.231	5142	454608.466	4604387.002
1457	463581.3828	4604676.993	3300	467407.4059	4595909.544	5143	454606.2475	4604390.681
1458	463584.5838	4604677.966	3301	467404.4059	4595910.782	5144	454603.7639	4604393.563
1459	463590.0888	4604680.286	3302	467401.7073	4595911.571	5145	454602.143	4604394.943
1460	463598.0064	4604684.474	3303	467392.2736	4595913.382	5146	454600.1777	4604396.309
1461	463603.3404	4604687.535	3304	467384.1889	4595914.252	5147	454592.2261	4604400.819
1462	463608.9784	4604691.112	3305	467380.4655	4595914.356	5148	454589.0914	4604402.916
1463	463615.0609	4604695.286	3306	467376.9442	4595914.237	5149	454582.2893	4604408.541
1464	463622.433	4604700.637	3307	467373.6105	4595913.894	5150	454579.5576	4604411.156
1465	463629.7375	4604706.523	3308	467370.4563	4595913.327	5151	454577.1828	4604413.721
1466	463637.2934	4604713.595	3309	467367.2594	4595912.488	5152	454574.5807	4604417.225
1467	463645.076	4604721.742	3310	467363.8274	4595911.331	5153	454572.1973	4604421.492
1468	463660.4259	4604738.906	3311	467355.6981	4595907.863	5154	454570.2022	4604425.962
1469	463667.0916	4604746.07	3312	467353.3146	4595906.621	5155	454565.4584	4604437.865
1470	463674.3876	4604753.265	3313	467350.7556	4595905.032	5156	454563.8765	4604441.206
1471	463681.3032	4604759.28	3314	467340.2071	4595897.565	5157	454562.267	4604444.077
1472	463690.0574	4604766.219	3315	467337.6384	4595896.071	5158	454559.7977	4604447.898
1473	463697.0431	4604771.373	3316	467335.2038	4595894.922	5159	454557.0445	4604451.78
1474	463705.2855	4604777.211	3317	467333.1303	4595894.206	5160	454550.5411	4604459.932
1475	463710.1132	4604780.398	3318	467327.8259	4595892.756	5161	454544.0857	4604467.202
1476	463714.7681	4604783.081	3319	467325.1845	4595891.63	5162	454526.4319	4604486.181
1477	463719.1156	4604785.126	3320	467322.0917	4595889.627	5163	454519.0874	4604493.845
1478	463725.167	4604787.305	3321	467319.4116	4595887.329	5164	454502.6477	4604509.396
1479	463731.6667	4604789.039	3322	467317.8693	4595885.334	5165	454495.7817	4604516.322
1480	463738.439	4604790.281	3323	467314.8905	4595879.522	5166	454492.2443	4604520.257
1481	463745.2495	4604790.987	3324	467313.1768	4595877.2	5167	454489.1295	4604524.059
1482	463750.657	4604791.043	3325	467311.4392	4595875.676	5168	454486.375	4604527.805
1483	463756.3179	4604790.538	3326	467309.2866	4595874.202	5169	454483.9515	4604531.535
1484	463762.2698	4604789.47	3327	467302.665	4595870.726	5170	454480.4055	4604537.741
1485	463768.5842	4604787.825	3328	467298.4855	4595868.977	5171	454477.056	4604544.343
1486	463774.9747	4604785.72	3329	467293.603	4595867.561	5172	454473.9239	4604551.299
1487	463781.9964	4604783.005	3330	467288.8402	4595866.571	5173	454471.0349	4604558.554
1488	463789.466	4604779.794	3331	467277.7191	4595864.663	5174	454469.3656	4604563.971
1489	463801.818	4604774.174	3332	467272.5765	4595863.497	5175	454466.1828	4604577.397
1490	463810.7021	4604769.766	3333	467256.2261	4595859.011	5176	454465.0373	4604580.905
1491	463820.2576	4604764.274	3334	467244.2883	4595855.436	5177	454463.7385	4604583.956
1492	463830.3682	4604757.837	3335	467233.6346	4595851.834	5178	454459.9425	4604591.077
1493	463846.5977	4604746.903	3336	467224.0557	4595848.114	5179	454458.1447	4604593.826
1494	463858.6524	4604738.426	3337	467216.4701	4595844.514	5180	454456.3147	4604596.194
1495	463871.7097	4604728.532	3338	467212.9963	4595843.222	5181	454452.0554	4604600.872
1496	463884.8986	4604717.997	3339	467207.4422	4595842.003	5182	454448.2311	4604604.265
1497	463910.6974	4604696.83	3340	467201.9002	4595841.506	5183	454444.571	4604606.614
1498	463926.5857	4604683.346	3341	467200.0125	4595841.569	5184	454442.7965	4604607.397
1499	463954.9105	4604657.978	3342	467198.0678	4595841.84	5185	454441.0545	4604607.921
1500	463966.0926	4604648.199	3343	467193.9134	4595843.02	5186	454439.6263	4604608.121

1501	463977.7236	4604638.541	3344	467189.8309	4595844.779	5187	454437.9885	4604608.113
1502	463988.4864	4604630.242	3345	467178.9868	4595850.211	5188	454431.0037	4604607.125
1503	463999.6926	4604622.248	3346	467175.6839	4595851.482	5189	454428.0102	4604607.099
1504	464012.4531	4604613.688	3347	467172.6621	4595852.284	5190	454422.8655	4604607.979
1505	464056.4913	4604585.772	3348	467167.6464	4595852.898	5191	454418.1336	4604609.379
1506	464087.2378	4604565.795	3349	467156.0725	4595853.338	5192	454414.1816	4604611.188
1507	464096.2744	4604560.191	3350	467153.3596	4595853.662	5193	454412.5387	4604612.227
1508	464104.4833	4604555.362	3351	467150.9379	4595854.15	5194	454411.133	4604613.346
1509	464113.4156	4604550.516	3352	467148.8515	4595854.839	5195	454409.8061	4604614.756
1510	464123.4496	4604545.546	3353	467143.4142	4595857.139	5196	454408.6245	4604616.468
1511	464134.5343	4604540.441	3354	467141.7861	4595857.576	5197	454407.5804	4604618.493
1512	464167.0028	4604526.028	3355	467140.3098	4595857.732	5198	454406.6606	4604620.855
1513	464177.0565	4604521.208	3356	467138.3467	4595857.612	5199	454405.2352	4604626.224
1514	464185.9198	4604516.605	3357	467136.201	4595857.203	5200	454403.4932	4604635.865
1515	464201.7471	4604507.559	3358	467133.8709	4595856.504	5201	454403.0992	4604638.863
1516	464231.3489	4604489.502	3359	467131.3368	4595855.511	5202	454403.0321	4604642.032
1517	464243.4846	4604482.337	3360	467128.1007	4595853.843	5203	454403.2909	4604645.406
1518	464256.5991	4604474.538	3361	467125.0284	4595851.733	5204	454403.8804	4604649.049
1519	464288.5187	4604454.781	3362	467123.5324	4595850.354	5205	454405.5783	4604655.798
1520	464297.3707	4604449.579	3363	467122.0851	4595848.594	5206	454410.4784	4604671.551
1521	464305.4283	4604445.101	3364	467117.6514	4595841.542	5207	454411.4539	4604675.502
1522	464315.0903	4604440.144	3365	467115.6486	4595838.92	5208	454412.0995	4604679.05
1523	464324.2608	4604435.935	3366	467111.783	4595834.939	5209	454412.4478	4604682.47
1524	464333.1194	4604432.394	3367	467107.6433	4595831.238	5210	454412.4701	4604685.666
1525	464341.7584	4604429.483	3368	467103.3137	4595827.893	5211	454412.1664	4604688.684
1526	464353.2237	4604426.363	3369	467098.8715	4595824.963	5212	454411.5341	4604691.548
1527	464366.0117	4604423.593	3370	467093.6493	4595822.086	5213	454410.56	4604694.245
1528	464380.3656	4604421.094	3371	467088.2177	4595819.635	5214	454407.732	4604700.534
1529	464399.8504	4604418.246	3372	467082.7183	4595817.673	5215	454406.7651	4604703.721
1530	464409.1603	4604417.125	3373	467077.2696	4595816.244	5216	454406.4556	4604705.887
1531	464419.5134	4604416.228	3374	467075.2649	4595815.93	5217	454406.3345	4604708.351
1532	464458.8635	4604414.113	3375	467072.9753	4595815.789	5218	454406.6077	4604717.303
1533	464475.3435	4604412.769	3376	467062.5596	4595815.902	5219	454406.4287	4604730.599
1534	464496.3151	4604410.138	3377	467059.9552	4595815.578	5220	454406.6326	4604734.467
1535	464536.6575	4604404.047	3378	467057.6991	4595814.959	5221	454407.0694	4604737.894
1536	464553.2826	4604401.762	3379	467055.2003	4595813.882	5222	454407.8998	4604741.188
1537	464573.6247	4604399.432	3380	467052.5473	4595812.418	5223	454410.5331	4604748.793
1538	464619.1867	4604394.803	3381	467046.1349	4595807.944	5224	454411.2413	4604752.507
1539	464639.1424	4604392.434	3382	467043.7813	4595805.99	5225	454411.1448	4604755.336
1540	464651.5328	4604390.547	3383	467037.7524	4595800.436	5226	454410.4385	4604758.421
1541	464676.5372	4604386.021	3384	467034.1217	4595797.7	5227	454409.0993	4604761.91
1542	464687.1438	4604384.282	3385	467029.7988	4595794.994	5228	454405.5581	4604769.276
1543	464698.3082	4604382.862	3386	467014.8291	4595787.185	5229	454404.2126	4604772.498
1544	464708.3396	4604382.12	3387	467009.5807	4595784.157	5230	454403.2415	4604775.919
1545	464714.605	4604381.972	3388	467004.8265	4595780.796	5231	454402.9519	4604779.019
1546	464721.1578	4604382.064	3389	467000.9673	4595777.25	5232	454403.228	4604781.646
1547	464728.0668	4604382.394	3390	466999.1954	4595775.16	5233	454404.4894	4604787.719

1548	464735.4679	4604382.971	3391	466995.2746	4595769.954	5234	454404.6391	4604790.521
1549	464749.1244	4604384.477	3392	466993.1384	4595767.631	5235	454404.2306	4604793.373
1550	464781.6419	4604388.766	3393	466989.4185	4595764.699	5236	454403.3375	4604796.502
1551	464790.2195	4604389.679	3394	466984.7914	4595762.034	5237	454401.9798	4604799.921
1552	464797.9664	4604390.304	3395	466979.4992	4595759.672	5238	454399.7129	4604804.748
1553	464813.5944	4604391.175	3396	466969.8502	4595755.981	5239	454397.7381	4604808.02
1554	464830.9225	4604391.833	3397	466966.3574	4595754.82	5240	454394.919	4604811.329
1555	464896.1213	4604393.182	3398	466957.3216	4595752.385	5241	454391.8291	4604814.255
1556	464923.3737	4604394.139	3399	466954.8441	4595751.489	5242	454384.1652	4604820.853
1557	464941.253	4604395.147	3400	466952.7104	4595750.489	5243	454380.7812	4604824.271
1558	464984.4492	4604398.006	3401	466949.9142	4595748.693	5244	454378.2206	4604827.731
1559	465006.6862	4604399.074	3402	466943.808	4595743.722	5245	454377.2904	4604829.466
1560	465026.0721	4604399.63	3403	466940.9015	4595741.751	5246	454376.5796	4604831.228
1561	465045.0889	4604399.961	3404	466934.953	4595738.782	5247	454375.3516	4604835.773
1562	465063.7605	4604400.067	3405	466928.3927	4595736.313	5248	454374.3592	4604841.565
1563	465082.1059	4604399.948	3406	466923.2941	4595734.952	5249	454374.0911	4604845.838
1564	465100.5351	4604399.454	3407	466915.8533	4595733.521	5250	454374.431	4604850.566
1565	465142.6698	4604397.493	3408	466911.9776	4595732.947	5251	454375.3233	4604855.709
1566	465161.5409	4604396.898	3409	466907.6784	4595732.552	5252	454377.7751	4604866.208
1567	465178.3073	4604396.874	3410	466889.0377	4595731.924	5253	454378.658	4604870.681
1568	465220.9344	4604397.635	3411	466884.6862	4595731.606	5254	454379.2173	4604875.375
1569	465233.1492	4604397.506	3412	466880.8126	4595731.131	5255	454379.2404	4604879.573
1570	465244.1148	4604397.06	3413	466877.3869	4595730.486	5256	454378.8724	4604883.809
1571	465261.1695	4604395.821	3414	466873.6037	4595729.526	5257	454378.2587	4604888.348
1572	465278.5505	4604394.065	3415	466860.6871	4595725.445	5258	454376.2161	4604898.863
1573	465296.2683	4604391.791	3416	466855.6638	4595724.064	5259	454374.2003	4604906.409
1574	465314.3368	4604388.996	3417	466850.5185	4595723.099	5260	454371.3521	4604914.64
1575	465332.7653	4604385.681	3418	466845.8408	4595722.787	5261	454367.9992	4604922.928
1576	465351.5823	4604381.839	3419	466842.1626	4595722.969	5262	454360.7601	4604939.576
1577	465370.8131	4604377.466	3420	466832.5939	4595723.957	5263	454355.8892	4604950.695
1578	465390.4944	4604372.554	3421	466823.8611	4595724.344	5264	454350.5616	4604962.142
1579	465407.8819	4604367.849	3422	466816.4599	4595724.416	5265	454344.7434	4604973.991
1580	465424.5337	4604362.976	3423	466809.7182	4595724.178	5266	454338.3717	4604986.37
1581	465440.5056	4604357.919	3424	466803.4844	4595723.62	5267	454326.1937	4605009.093
1582	465455.8326	4604352.667	3425	466797.6898	4595722.933	5268	454316.3141	4605026.268
1583	465465.916	4604348.857	3426	466794.2377	4595722.19	5269	454311.4997	4605034.06
1584	465476.2691	4604344.521	3427	466790.8399	4595721.02	5270	454306.7482	4605041.342
1585	465486.9858	4604339.618	3428	466787.6638	4595719.581	5271	454302.0084	4605048.192
1586	465498.2379	4604334.07	3429	466784.8285	4595717.927	5272	454297.249	4605054.654
1587	465509.0084	4604328.436	3430	466782.3981	4595716.098	5273	454292.8887	4605060.079
1588	465520.84	4604321.96	3431	466781.122	4595714.809	5274	454282.6736	4605072.016
1589	465565.1319	4604296.643	3432	466779.8988	4595713.18	5275	454278.3441	4605077.532
1590	465583.8429	4604286.329	3433	466775.9119	4595706.152	5276	454273.5775	4605084.211
1591	465594.0796	4604280.992	3434	466773.943	4595703.428	5277	454269.0119	4605091.035
1592	465603.735	4604276.22	3435	466771.774	4595701.169	5278	454264.663	4605097.98
1593	465612.9977	4604271.919	3436	466769.2181	4595698.854	5279	454260.5451	4605105.024
1594	465621.9645	4604268.046	3437	466762.1494	4595693.367	5280	454256.6721	4605112.142

1595	465637.7258	4604261.837	3438	466757.0804	4595689.9	5281	454253.0548	4605119.314
1596	465672.5305	4604248.974	3439	466751.425	4595686.542	5282	454249.7039	4605126.52
1597	465686.564	4604243.386	3440	466745.0991	4595683.242	5283	454246.6284	4605133.74
1598	465719.8929	4604229.395	3441	466737.824	4595679.852	5284	454242.642	4605143.775
1599	465741.1088	4604219.855	3442	466727.6096	4595675.621	5285	454239.5338	4605152.169
1600	465750.9551	4604215.066	3443	466723.3584	4595674.158	5286	454236.9498	4605159.879
1601	465760.1025	4604210.329	3444	466719.3764	4595673.022	5287	454234.838	4605167.075
1602	465768.6866	4604205.574	3445	466711.2306	4595671.773	5288	454233.1279	4605174.028
1603	465776.7797	4604200.761	3446	466708.1525	4595670.907	5289	454231.8465	4605180.669
1604	465789.2206	4604192.878	3447	466706.7591	4595670.206	5290	454230.9835	4605187.053
1605	465800.1918	4604185.472	3448	466705.2962	4595669.196	5291	454230.5349	4605193.211
1606	465810.1363	4604178.244	3449	466699.56	4595664.258	5292	454230.5499	4605196.255
1607	465819.2054	4604171.081	3450	466696.9975	4595662.838	5293	454230.8305	4605199.676
1608	465830.5414	4604161.292	3451	466694.9558	4595662.281	5294	454232.602	4605211.283
1609	465840.8704	4604151.482	3452	466692.5614	4595662.005	5295	454233.0806	4605215.643
1610	465849.6317	4604142.284	3453	466684.5429	4595662.129	5296	454233.1513	4605219.952
1611	465858.3031	4604132.295	3454	466681.7888	4595662.001	5297	454232.7016	4605223.765
1612	465866.9099	4604121.485	3455	466676.0359	4595661.117	5298	454232.0223	4605226.492
1613	465875.4951	4604109.801	3456	466669.7839	4595659.608	5299	454230.9988	4605229.494
1614	465882.359	4604100.061	3457	466663.0971	4595657.538	5300	454225.7681	4605242.03
1615	465886.6583	4604093.611	3458	466643.9056	4595650.95	5301	454224.3642	4605246.39
1616	465890.3104	4604087.577	3459	466637.8311	4595649.289	5302	454223.1309	4605251.037
1617	465893.2857	4604081.952	3460	466632.3235	4595648.195	5303	454222.0557	4605256.014
1618	465896.0935	4604075.528	3461	466626.0026	4595647.47	5304	454221.1193	4605261.412
1619	465898.7162	4604068.126	3462	466619.019	4595647.175	5305	454219.7813	4605271.887
1620	465900.8979	4604060.849	3463	466610.6929	4595647.303	5306	454217.1413	4605298.855
1621	465905.7778	4604043.125	3464	466592.7494	4595648.236	5307	454216.0492	4605306.481
1622	465909.0126	4604031.604	3465	466584.9366	4595648.45	5308	454214.7507	4605313.191
1623	465912.3095	4604018.914	3466	466576.7396	4595648.235	5309	454212.8171	4605320.512
1624	465920.3453	4603985.067	3467	466569.4737	4595647.468	5310	454210.4427	4605327.106
1625	465928.2513	4603950.799	3468	466561.4619	4595645.981	5311	454207.5818	4605333.097
1626	465932.8661	4603929.143	3469	466552.5871	4595643.81	5312	454204.2039	4605338.548
1627	465936.5353	4603909.12	3470	466520.6623	4595634.332	5313	454195.9593	4605349.095
1628	465939.1691	4603890.865	3471	466501.9786	4595629.491	5314	454193.0293	4605354.086
1629	465940.1252	4603879.661	3472	466480.5469	4595624.549	5315	454190.3772	4605359.993
1630	465940.9454	4603874.609	3473	466459.6053	4595620.114	5316	454188.2503	4605365.864
1631	465942.5708	4603869.169	3474	466407.9065	4595609.602	5317	454183.5945	4605380.215
1632	465945.0437	4603863.327	3475	466381.3423	4595603.776	5318	454180.8125	4605387.291
1633	465948.268	4603857.153	3476	466368.2722	4595600.641	5319	454178.4422	4605392.3
1634	465953.9649	4603847.367	3477	466356.1737	4595597.518	5320	454175.5988	4605397.793
1635	465956.3322	4603843.703	3478	466344.8493	4595594.354	5321	454162.2909	4605421.816
1636	465962.7947	4603834.763	3479	466334.1964	4595591.121	5322	454159.2108	4605428.092
1637	465964.4204	4603832.117	3480	466321.1237	4595586.742	5323	454156.7152	4605433.894
1638	465965.6832	4603829.637	3481	466308.9552	4595582.164	5324	454155.1541	4605438.5
1639	465966.9189	4603826.403	3482	466297.6081	4595577.358	5325	454151.5282	4605451.532
1640	465969.0767	4603818.986	3483	466287.0304	4595572.301	5326	454150.0414	4605455.302
1641	465970.2105	4603815.795	3484	466277.1673	4595566.965	5327	454148.3387	4605458.475

1642	465972.3961	4603811.29	3485	466268.004	4595561.342	5328	454146.4364	4605461.201
1643	465975.3374	4603806.548	3486	466259.5165	4595555.416	5329	454144.0445	4605464.078
1644	465978.6219	4603802.025	3487	466251.6874	4595549.175	5330	454135.7894	4605472.56
1645	465987.6678	4603790.406	3488	466246.8423	4595544.832	5331	454132.1143	4605476.14
1646	465990.1276	4603786.871	3489	466242.1896	4595540.234	5332	454122.4022	4605484.825
1647	465992.1393	4603783.589	3490	466237.7268	4595535.378	5333	454118.1009	4605488.978
1648	465999.9316	4603769.789	3491	466233.4514	4595530.262	5334	454114.0885	4605493.281
1649	466004.4629	4603760.74	3492	466229.3611	4595524.882	5335	454110.0773	4605497.918
1650	466006.3154	4603756.4	3493	466225.4528	4595519.236	5336	454106.0342	4605502.926
1651	466007.8343	4603752.263	3494	466221.7235	4595513.318	5337	454101.9012	4605508.377
1652	466009.0406	4603748.273	3495	466218.1703	4595507.123	5338	454093.5152	4605520.327
1653	466009.9435	4603744.398	3496	466214.7949	4595500.658	5339	454081.3075	4605538.922
1654	466010.8084	4603738.66	3497	466211.5885	4595493.905	5340	454073.266	4605551.319
1655	466011.2696	4603732.242	3498	466208.5474	4595486.857	5341	454067.8909	4605559.996
1656	466011.3517	4603725.031	3499	466205.6678	4595479.505	5342	454063.2859	4605568.012
1657	466011.073	4603715.43	3500	466202.9465	4595471.843	5343	454059.4185	4605575.469
1658	466010.6572	4603709.174	3501	466200.3781	4595463.853	5344	454055.934	4605583.366
1659	466009.8842	4603702.669	3502	466197.9578	4595455.522	5345	454049.418	4605600.504
1660	466008.7473	4603695.855	3503	466195.6801	4595446.832	5346	454046.3392	4605607.836
1661	466007.2282	4603688.622	3504	466192.3469	4595432.26	5347	454039.6557	4605622.02
1662	466005.5015	4603681.6	3505	466189.3289	4595416.601	5348	454034.0086	4605632.621
1663	466003.3613	4603673.8	3506	466186.5931	4595399.688	5349	454030.667	4605638.158
1664	465995.5523	4603647.827	3507	466184.0849	4595381.184	5350	454026.9746	4605643.773
1665	465991.6143	4603635.762	3508	466182.1775	4595364.735	5351	454022.9081	4605649.5
1666	465986.6131	4603622.688	3509	466180.2869	4595346.18	5352	454018.4246	4605655.401
1667	465980.6739	4603608.756	3510	466174.6635	4595283.108	5353	454008.1913	4605667.781
1668	465967.9787	4603580.715	3511	466172.3653	4595259.337	5354	453994.2235	4605683.398
1669	465962.7458	4603568.738	3512	466169.7327	4595236.008	5355	453984.7854	4605693.581
1670	465957.6185	4603556.021	3513	466166.9177	4595215.274	5356	453977.9083	4605700.31
1671	465953.5035	4603544.451	3514	466163.3952	4595194.042	5357	453972.8427	4605704.483
1672	465949.0797	4603529.822	3515	466159.4212	4595174.588	5358	453966.7821	4605708.645
1673	465946.9945	4603523.731	3516	466157.2436	4595165.421	5359	453960.7838	4605712.261
1674	465944.7198	4603518.353	3517	466154.9321	4595156.6	5360	453946.7705	4605720.198
1675	465938.3685	4603505.407	3518	466152.4815	4595148.105	5361	453940.4298	4605724.136
1676	465935.7635	4603499.384	3519	466149.8872	4595139.92	5362	453935.3344	4605727.767
1677	465933.4592	4603493.043	3520	466102.4719	4594949.303	5363	453930.9613	4605731.436
1678	465931.3456	4603486.506	3521	466096.3166	4594932.293	5364	453920.4296	4605741.936
1679	465929.427	4603479.787	3522	466091.7335	4594927.863	5365	453910.8298	4605750.839
1680	465927.7077	4603472.901	3523	466086.5115	4594913.168	5366	453902.5799	4605757.968
1681	465926.1914	4603465.862	3524	466080.7744	4594898.485	5367	453894.8116	4605764.07
1682	465924.8832	4603458.692	3525	466077.0436	4594889.668	5368	453887.3434	4605769.281
1683	465923.7869	4603451.414	3526	466073.219	4594881.178	5369	453880.0951	4605773.632
1684	465922.9063	4603444.052	3527	466069.2928	4594872.998	5370	453871.6995	4605777.971
1685	465922.2283	4603434.451	3528	466065.2585	4594865.115	5371	453863.1059	4605781.935
1686	465922.095	4603423.721	3529	466061.1089	4594857.514	5372	453844.1086	4605790.206
1687	465922.4269	4603412.476	3530	466056.84	4594850.19	5373	453824.1202	4605799.237
1688	465923.5178	4603391.259	3531	466052.4471	4594843.133	5374	453817.7207	4605801.802

1689	465924.0707	4603382.882	3532	466047.9258	4594836.337	5375	453811.8814	4605803.837
1690	465925.8694	4603362.543	3533	466043.2654	4594829.786	5376	453804.7439	4605805.98
1691	465926.3546	4603351.988	3534	466038.4687	4594823.485	5377	453797.8338	4605807.784
1692	465926.3458	4603338.696	3535	466033.5321	4594817.43	5378	453791.1348	4605809.25
1693	465925.8366	4603328.162	3536	466028.4525	4594811.617	5379	453784.6378	4605810.383
1694	465925.0562	4603321.005	3537	466023.2263	4594806.042	5380	453779.758	4605810.823
1695	465923.7811	4603313.07	3538	466017.8513	4594800.702	5381	453767.3349	4605811.119
1696	465918.3712	4603287.185	3539	466012.3247	4594795.595	5382	453763.92	4605811.529
1697	465915.3228	4603273.94	3540	466006.644	4594790.718	5383	453760.9498	4605812.209
1698	465908.8449	4603249.668	3541	465999.3883	4594785.078	5384	453757.0748	4605813.555
1699	465906.439	4603240.037	3542	465991.0011	4594779.237	5385	453753.1533	4605815.32
1700	465904.3201	4603230.105	3543	465981.5304	4594773.178	5386	453749.2183	4605817.488
1701	465902.8596	4603221.103	3544	465953.1961	4594755.795	5387	453745.3124	4605820.037
1702	465902.3773	4603216.542	3545	465944.537	4594749.99	5388	453741.4689	4605822.947
1703	465902.0787	4603211.426	3546	465937.0557	4594744.476	5389	453737.7619	4605826.165
1704	465901.8217	4603194.004	3547	465932.0688	4594740.312	5390	453734.2543	4605829.635
1705	465901.5468	4603187.404	3548	465926.7349	4594735.295	5391	453731.0171	4605833.288
1706	465900.8904	4603180.843	3549	465921.5014	4594729.947	5392	453729.3661	4605835.464
1707	465899.8203	4603175.016	3550	465907.8692	4594715.471	5393	453727.6927	4605838.036
1708	465897.1597	4603165.056	3551	465899.9563	4594707.858	5394	453722.6154	4605847.093
1709	465894.0821	4603156.291	3552	465895.5149	4594704.144	5395	453720.5959	4605850.393
1710	465892.0073	4603151.588	3553	465891.2259	4594701.022	5396	453716.7602	4605855.79
1711	465889.4096	4603146.524	3554	465887.0039	4594698.432	5397	453712.2107	4605861.442
1712	465881.2541	4603132.719	3555	465882.8035	4594696.345	5398	453706.535	4605867.84
1713	465877.1775	4603126.232	3556	465879.1631	4594694.892	5399	453693.9607	4605881.174
1714	465872.6064	4603119.424	3557	465875.3424	4594693.646	5400	453688.6098	4605887.084
1715	465861.3409	4603103.905	3558	465871.335	4594692.604	5401	453683.2572	4605893.547
1716	465855.7482	4603097.067	3559	465867.1321	4594691.764	5402	453678.8537	4605899.623
1717	465840.9434	4603080.545	3560	465862.7281	4594691.124	5403	453670.6845	4605912.392
1718	465837.0889	4603075.652	3561	465858.1042	4594690.682	5404	453667.4386	4605917.992
1719	465833.9317	4603071.033	3562	465853.243	4594690.435	5405	453664.601	4605923.323
1720	465829.79	4603064.225	3563	465848.1173	4594690.383	5406	453659.9626	4605932.54
1721	465826.5766	4603058.414	3564	465838.4201	4594690.756	5407	453658.6574	4605935.667
1722	465823.9615	4603053.001	3565	465827.4158	4594691.739	5408	453657.7028	4605938.535
1723	465821.8929	4603047.868	3566	465786.3441	4594697.16	5409	453656.6454	4605943.314
1724	465819.2298	4603039.529	3567	465780.0565	4594698.097	5410	453656.0414	4605948.684
1725	465818.3354	4603035.828	3568	465773.4531	4594699.559	5411	453655.8692	4605954.744
1726	465817.7058	4603032.337	3569	465766.4722	4594701.56	5412	453656.1051	4605962.302
1727	465817.217	4603027.909	3570	465758.9936	4594704.133	5413	453656.7764	4605971.024
1728	465817.0231	4603023.291	3571	465752.1205	4594706.813	5414	453657.8857	4605978.435
1729	465817.1261	4603018.526	3572	465744.4764	4594710.059	5415	453659.5031	4605984.995
1730	465817.5249	4603013.675	3573	465717.7824	4594722.28	5416	453661.6566	4605990.794
1731	465818.6679	4603006.899	3574	465707.3788	4594726.801	5417	453662.7999	4605993.056
1732	465820.8798	4602998.231	3575	465696.7662	4594730.868	5418	453665.8852	4605998.252
1733	465823.7862	4602988.665	3576	465687.3731	4594733.761	5419	453667.1439	4606000.66
1734	465826.7472	4602980.712	3577	465681.9775	4594735.025	5420	453667.896	4606002.57
1735	465829.9789	4602973.796	3578	465676.8456	4594735.899	5421	453668.523	4606004.802

1736	465833.5392	4602967.809	3579	465671.9409	4594736.388	5422	453669.9962	4606012.811
1737	465838.0791	4602961.731	3580	465667.2393	4594736.497	5423	453670.7338	4606015.8
1738	465843.3064	4602955.937	3581	465662.7147	4594736.223	5424	453671.8605	4606018.629
1739	465849.0789	4602950.585	3582	465658.3588	4594735.567	5425	453673.3512	4606020.898
1740	465855.2317	4602945.828	3583	465654.1592	4594734.525	5426	453675.4352	4606023.247
1741	465860.7975	4602942.058	3584	465650.1063	4594733.096	5427	453677.0896	4606024.583
1742	465864.8273	4602939.984	3585	465646.0772	4594731.263	5428	453678.716	4606025.283
1743	465868.169	4602938.925	3586	465641.9235	4594728.996	5429	453680.7503	4606025.63
1744	465872.0553	4602938.246	3587	465637.6027	4594726.272	5430	453682.9772	4606025.664
1745	465876.4711	4602937.917	3588	465633.0315	4594723.04	5431	453687.5831	4606025.404
1746	465883.1145	4602937.814	3589	465625.0954	4594716.769	5432	453690.7813	4606025.148
1747	465888.0637	4602937.911	3590	465609.7052	4594703.606	5433	453694.0928	4606024.55
1748	465893.0492	4602938.295	3591	465603.3132	4594698.374	5434	453697.5384	4606023.606
1749	465898.0124	4602938.961	3592	465593.4673	4594690.822	5435	453701.1571	4606022.305
1750	465902.8993	4602939.903	3593	465563.5364	4594668.476	5436	453704.806	4606020.722
1751	465907.6525	4602941.107	3594	465554.2782	4594661.137	5437	453708.7782	4606018.749
1752	465912.2346	4602942.565	3595	465546.2383	4594654.332	5438	453719.6605	4606012.612
1753	465916.6054	4602944.264	3596	465537.7673	4594646.514	5439	453724.6541	4606009.542
1754	465920.7324	4602946.19	3597	465530.3038	4594638.826	5440	453729.6105	4606006.103
1755	465923.826	4602947.922	3598	465523.7108	4594631.124	5441	453734.5107	4606002.308
1756	465927.1675	4602950.1	3599	465517.9242	4594623.334	5442	453739.332	4605998.174
1757	465937.6677	4602957.899	3600	465514.9561	4594618.41	5443	453744.0556	4605993.718
1758	465944.7582	4602963.617	3601	465509.9644	4594608.514	5444	453748.6466	4605988.971
1759	465957.0261	4602974.786	3602	465507.8277	4594604.645	5445	453753.0744	4605983.964
1760	465961.8759	4602978.976	3603	465505.3392	4594600.916	5446	453757.3037	4605978.739
1761	465967.0068	4602982.925	3604	465502.7532	4594597.931	5447	453760.5364	4605973.958
1762	465971.8803	4602986.085	3605	465499.3692	4594595.121	5448	453767.3188	4605962.182
1763	465976.8452	4602988.829	3606	465495.1003	4594592.576	5449	453769.2325	4605959.394
1764	465982.2179	4602991.491	3607	465490.4097	4594590.42	5450	453771.1388	4605957.053
1765	465988.0362	4602994.091	3608	465477.2456	4594585.118	5451	453775.1109	4605953.074
1766	465994.3866	4602996.668	3609	465473.5139	4594583.239	5452	453779.6787	4605949.333
1767	466004.5834	4603000.475	3610	465470.3956	4594581.281	5453	453784.8488	4605945.825
1768	466012.5201	4603003.01	3611	465467.7335	4594579.246	5454	453790.6346	4605942.54
1769	466019.755	4603004.77	3612	465465.1181	4594576.94	5455	453797.018	4605939.484
1770	466026.4382	4603005.773	3613	465462.5279	4594574.347	5456	453804.0724	4605936.617
1771	466031.3227	4603006.086	3614	465459.9267	4594571.429	5457	453811.8576	4605933.914
1772	466036.6172	4603006.103	3615	465454.6052	4594564.559	5458	453820.5914	4605931.298
1773	466042.414	4603005.827	3616	465444.1561	4594549.336	5459	453830.7274	4605929.185
1774	466049.0733	4603005.241	3617	465439.4477	4594542.987	5460	453834.2108	4605928.235
1775	466055.9358	4603004.314	3618	465436.7249	4594539.712	5461	453840.6918	4605925.961
1776	466063.2476	4603002.906	3619	465434.0478	4594536.818	5462	453845.268	4605923.962
1777	466071.1441	4603000.992	3620	465431.3632	4594534.248	5463	453849.0175	4605921.767
1778	466080.1179	4602998.455	3621	465428.6427	4594531.973	5464	453851.9589	4605919.338
1779	466089.0953	4602995.518	3622	465419.2538	4594525.105	5465	453853.9217	4605917.024
1780	466098.3601	4602991.982	3623	465410.2498	4594519.389	5466	453855.7838	4605914.097
1781	466107.9643	4602987.829	3624	465405.8582	4594516.941	5467	453857.512	4605910.707
1782	466118.0117	4602983.014	3625	465401.5355	4594514.764	5468	453860.2522	4605904.59

1783	466129.6671	4602976.711	3626	465397.2774	4594512.856	5469	453861.8443	4605900.221
1784	466144.3894	4602967.836	3627	465393.0816	4594511.216	5470	453864.7363	4605889.453
1785	466149.9301	4602963.905	3628	465390.5825	4594510.437	5471	453865.7593	4605886.778
1786	466161.5428	4602954.26	3629	465387.7073	4594509.777	5472	453866.9268	4605884.502
1787	466166.4537	4602950.574	3630	465377.8607	4594508.225	5473	453869.5459	4605880.697
1788	466169.1129	4602948.907	3631	465374.2659	4594507.51	5474	453872.9171	4605876.835
1789	466171.5605	4602947.665	3632	465370.839	4594506.506	5475	453877.09	4605872.847
1790	466173.8479	4602946.821	3633	465367.923	4594505.233	5476	453882.519	4605868.298
1791	466176.001	4602946.367	3634	465366.0368	4594504.051	5477	453886.5164	4605865.562
1792	466177.8281	4602946.29	3635	465364.041	4594502.425	5478	453896.0109	4605860.21
1793	466179.6573	4602946.515	3636	465358.004	4594496.341	5479	453899.7751	4605857.489
1794	466181.4923	4602947.041	3637	465355.897	4594494.428	5480	453903.0253	4605854.229
1795	466183.3381	4602947.871	3638	465353.7994	4594492.943	5481	453909.695	4605845.88
1796	466185.1977	4602949.004	3639	465351.8007	4594492.023	5482	453912.927	4605842.462
1797	466187.0807	4602950.446	3640	465349.2972	4594491.48	5483	453916.1511	4605839.754
1798	466188.9959	4602952.205	3641	465346.57	4594491.437	5484	453919.735	4605837.189
1799	466190.956	4602954.291	3642	465343.5938	4594491.891	5485	453923.7119	4605834.742
1800	466194.2648	4602958.404	3643	465340.3157	4594492.85	5486	453928.1508	4605832.37
1801	466197.8727	4602963.594	3644	465337.4452	4594493.986	5487	453937.3677	4605828.218
1802	466209.4545	4602982.445	3645	465334.2196	4594495.499	5488	453956.4617	4605820.69
1803	466213.6927	4602988.893	3646	465322.7188	4594501.69	5489	453959.3366	4605819.66
1804	466217.9277	4602994.406	3647	465318.3037	4594503.839	5490	453962.6838	4605818.762
1805	466219.9154	4602996.571	3648	465315.3549	4594505.288	5491	453977.1473	4605816.078
1806	466221.8477	4602998.376	3649	465312.1597	4594507.162	5492	453983.0876	4605814.48
1807	466228.0095	4603003.182	3650	465300.5752	4594515.076	5493	453986.0595	4605813.249
1808	466234.2505	4603007.148	3651	465295.7256	4594518.003	5494	453988.5822	4605811.791
1809	466240.5741	4603010.277	3652	465293.0383	4594519.314	5495	453990.7074	4605810.076
1810	466243.7678	4603011.528	3653	465290.4768	4594520.301	5496	453992.4581	4605808.084
1811	466246.9836	4603012.571	3654	465287.99	4594520.982	5497	453994.093	4605805.561
1812	466250.2214	4603013.404	3655	465285.551	4594521.366	5498	453996.03	4605801.963
1813	466253.4823	4603014.029	3656	465283.1791	4594521.46	5499	453997.0468	4605799.635
1814	466256.7666	4603014.446	3657	465280.5008	4594521.302	5500	453997.8148	4605797.097
1815	466260.0751	4603014.655	3658	465270.7647	4594519.848	5501	453998.3422	4605794.322
1816	466263.4082	4603014.655	3659	465266.8465	4594519.519	5502	453998.6396	4605791.256
1817	466266.7667	4603014.447	3660	465264.3521	4594519.583	5503	453998.658	4605785.445
1818	466270.1512	4603014.031	3661	465261.5489	4594519.899	5504	453997.8823	4605771.79
1819	466273.5625	4603013.407	3662	465251.4536	4594521.861	5505	453997.9041	4605768.469
1820	466280.4576	4603011.536	3663	465247.4701	4594522.395	5506	453998.1174	4605765.537
1821	466287.4693	4603008.832	3664	465243.4464	4594522.385	5507	453998.5456	4605762.808
1822	466294.605	4603005.292	3665	465241.653	4594522.109	5508	453999.1936	4605760.321
1823	466301.874	4603000.912	3666	465239.9736	4594521.649	5509	454000.0707	4605758.041
1824	466309.2834	4602995.687	3667	465236.8622	4594520.443	5510	454001.1845	4605755.95
1825	466316.8481	4602989.607	3668	465233.9924	4594519.03	5511	454003.4062	4605752.71
1826	466324.5817	4602982.662	3669	465231.505	4594517.482	5512	454006.8746	4605748.314
1827	466332.5017	4602974.836	3670	465229.4575	4594515.836	5513	454010.9964	4605743.661
1828	466338.9099	4602968.011	3671	465227.8705	4594513.926	5514	454015.693	4605739.193
1829	466345.4599	4602960.608	3672	465226.592	4594511.415	5515	454021.0091	4605734.866

1830	466352.166	4602952.613	3673	465225.6515	4594508.591	5516	454027.04	4605730.601
1831	466359.0471	4602944.002	3674	465223.5034	4594500.427	5517	454032.8156	4605726.961
1832	466366.1149	4602934.761	3675	465222.6009	4594498.114	5518	454039.4673	4605723.126
1833	466373.4086	4602924.841	3676	465221.552	4594496.208	5519	454067.2759	4605708.262
1834	466380.9637	4602914.193	3677	465217.3832	4594491.208	5520	454083.9224	4605698.576
1835	466388.8343	4602902.741	3678	465216.1306	4594489.263	5521	454092.1717	4605694.105
1836	466402.1952	4602882.588	3679	465215.656	4594488.057	5522	454100.4569	4605690.246
1837	466417.115	4602859.259	3680	465215.3623	4594486.746	5523	454108.1287	4605687.449
1838	466465.2919	4602781.489	3681	465215.3059	4594483.745	5524	454113.1722	4605686.064
1839	466482.344	4602754.398	3682	465215.8112	4594480.628	5525	454118.8868	4605684.828
1840	466498.4376	4602729.679	3683	465217.8744	4594472.02	5526	454136.9013	4605681.901
1841	466513.0121	4602708.324	3684	465218.1559	4594469.497	5527	454155.6348	4605678.97
1842	466526.4101	4602689.805	3685	465218.0852	4594467.289	5528	454169.6923	4605677.188
1843	466539.0844	4602673.469	3686	465217.3126	4594461.739	5529	454182.3924	4605676.134

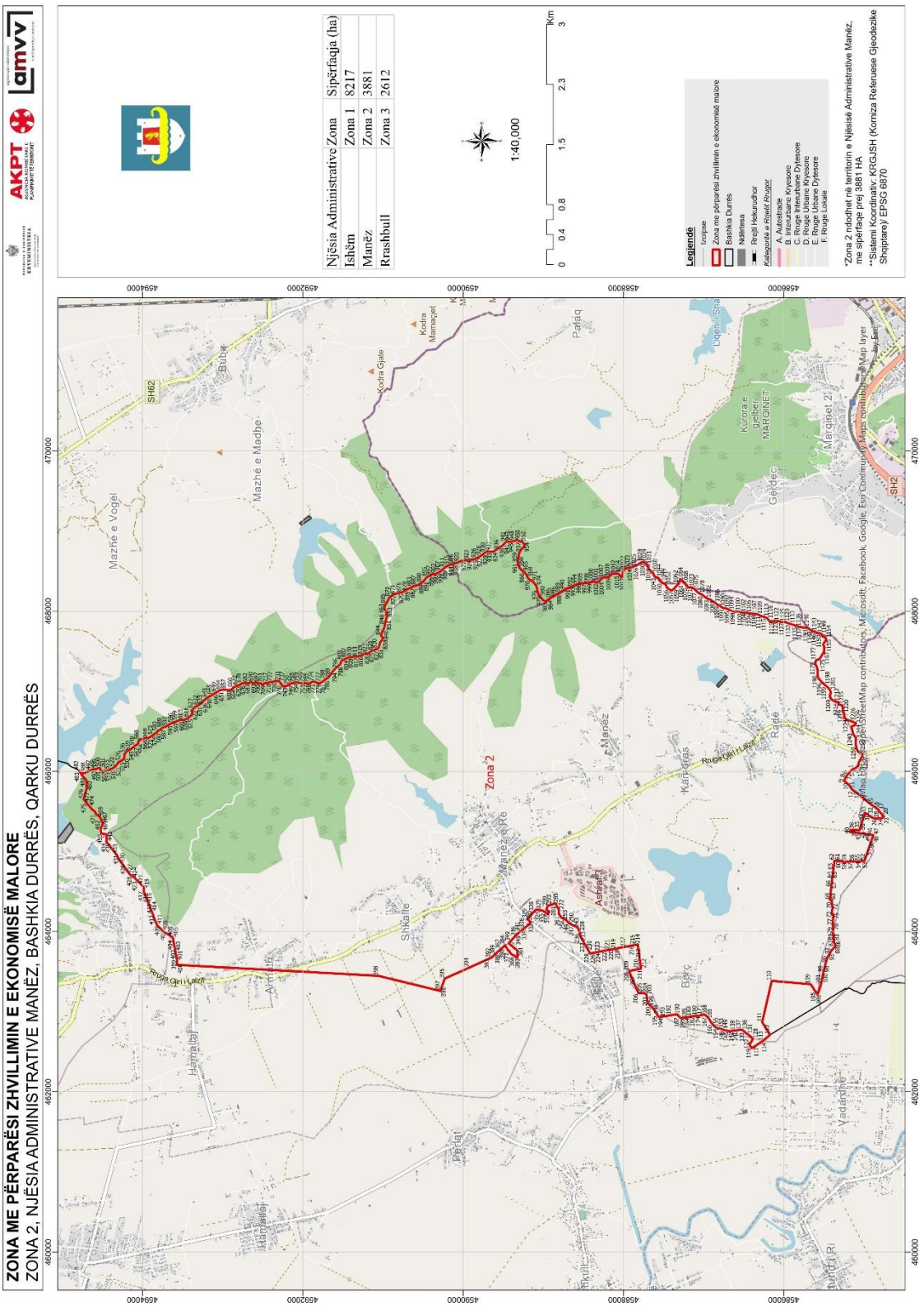
ZONA ME PËRPARËSI ZHVILLIMIN E EKONOMISË MALORE
ZONA 2, NJËSIA ADMINISTRATIVE MANËZ, BASHKIA DURRËS, QARKU DURRËS
AKPT
amvv
Njësia Administrative Zona Sipërfaqja (ha)
Ishëm Zona 1 8217
Manëz Zona 2 3881
Rrashbull Zona 3 2612
1:40,000
0 0.4 0.8 1.5 2.3 3 Km
Legjendë
Linjëse
Zona me përparësi zhvillimin e ekonomisë malore
Bashkia Durrës
Ndërtesa
Rrugë Hekurudhor
Kategoritë e rrjetit rrugor
A. Autostrade
B. Rrugë kryesore kryesore
C. Rrugë Interurbane Dytesore
D. Rrugë Urbane Kryesore
E. Rrugë Urbane Dytesore
F. Rrugë Lokale
*Zona 2 ndodhet në territorin e Njësisë Administrative Manëz, me sipërfaqe prej 3881 HA
**Sistemi Koordinativ: KRGJSH (Korniza Referuese Gjeodezike Shqiptare)/ EPSG 6870
Zona 2
Manëz
Rrugë Gjiri i Lalzit
Rrugë Gjiri i Lalzit
Kënetës
Shkalle
Ashtenë
Bërç
Hamallaj
Arrnallaj
Pashaj
Vadarshë
Mazhë e Vogël
Mazhë e Madhe
Kodra Gjate
Kodra Manëzezit
Pallaq
Gërdec
Kurora e qëllimit MARQNET
Margjinet 2
Rrugë
Bubq
SH62
SH2
SH2
Liqeni i Shë
Map contributors, Microsoft, Facebook, Google, Esri Community Maps contributors, Map layer by Esri
Tiles © Esri — Esri, DeLorme, NAVTEQ, TomTom, Intermap, iPC, USGS, FAO, NPS, NRCAN, GeoBase, Kadaster NL, Ordnance Survey, Esri Japan, METI, Esri China (Hong Kong), swisstopo, MapmyIndia, © OpenStreetMap contributors, and the GIS User Community
459400
462000
465000
468000
470000
460000
462000
464000
466000
468000
470000

Zona 2 Njësia Administrative Manëz								
Nr.	Koordinata X	Koordinata Y	Nr.	Koordinata X	Koordinata Y	Nr.	Koordinata X	Koordinata Y
1	466030.7866	4585129.423	423	464630.8776	4594062.966	844	467696.5516	4591021.392
2	466027.5056	4585138.516	424	464671.1695	4594097.613	845	467712.464	4591018.599
3	466018.4165	4585146.351	425	464676.4126	4594104.406	846	467743.692	4591007.38
4	466002.5955	4585164.166	426	464695.2263	4594128.811	847	467766.3271	4590995.401
5	465983.319	4585183.264	427	464712.7807	4594158.313	848	467779.6734	4590985.63
6	465961.9439	4585200.75	428	464771.6919	4594201.307	849	467833.7566	4590972.029
7	465943.7718	4585215.891	429	464777.9637	4594205.641	850	467848.3037	4590972.859
8	465918.4669	4585229.891	430	464845.9617	4594252.621	851	467889.4745	4590960.102
9	465882.0017	4585247.732	431	464895.9684	4594291.441	852	467906.7291	4590955.669
10	465831.1014	4585186.271	432	464956.6597	4594320.632	853	467921.9913	4590951.876
11	465776.58	4585151.896	433	465034.0866	4594380.926	854	467939.8769	4590950.097
12	465758.9771	4585129.197	434	465112.4759	4594444.501	855	467955.7089	4590954.25
13	465702.3059	4585051.789	435	465115.5183	4594446.977	856	467962.2941	4590956.973
14	465612.4745	4584946.659	436	465125.0746	4594452.739	857	467987.4342	4590957.264
15	465574.6641	4584893.025	437	465127.5223	4594451.277	858	467992.0423	4590959.302
16	465527.7675	4584828.646	438	465135.8182	4594449.253	859	468006.4976	4590968.071
17	465517.2649	4584816.774	439	465144.7053	4594446.285	860	468011.0523	4590974.74
18	465499.2999	4584804.815	440	465151.8033	4594447.517	861	468022.9071	4590979.509
19	465480.7052	4584792.373	441	465158.1255	4594450.091	862	468031.4924	4590980.931
20	465458.306	4584765.595	442	465162.7496	4594448.994	863	468048.0319	4590981.122
21	465447.9395	4584769.445	443	465170.6744	4594446.195	864	468074.6022	4590972.166
22	465433.7234	4584751.416	444	465178.9436	4594446.48	865	468089.2716	4590962.411
23	465421.9147	4584765.572	445	465182.2053	4594447.288	866	468101.2871	4590953.286
24	465413.8108	4584779.77	446	465183.9226	4594447.568	867	468125.2416	4590941.653
25	465409.8738	4584799.839	447	465183.9387	4594447.909	868	468143.2265	4590931.274
26	465407.9011	4584833.164	448	465186.2983	4594448.866	869	468162.5195	4590922.234
27	465408.7396	4584852.23	449	465190.2181	4594450.722	870	468177.9116	4590907.193
28	465414.2561	4584878.76	450	465192.3636	4594449.436	871	468200.7188	4590880.328
29	465423.5445	4584899.511	451	465194.0418	4594446.175	872	468210.1644	4590864.557
30	465434.9622	4584919.228	452	465198.8103	4594445.57	873	468214.4626	4590836.155
31	465444.8715	4584932.047	453	465205.8331	4594448.112	874	468220.6003	4590820.346
32	465461.1075	4584947.055	454	465210.7184	4594452.109	875	468224.7533	4590804.514
33	465471.4178	4584970.994	455	465216.2192	4594458.245	876	468226.975	4590784.028
34	465477.0258	4584989.586	456	465218.0852	4594467.289	877	468229.1509	4590767.512
35	465284.7307	4585048.239	457	465217.9448	4594479.431	878	468242.6654	4590743.186
36	465264.0284	4585053.293	458	465216.1306	4594489.263	879	468255.8602	4590723.621
37	465265.1835	4585067.863	459	465221.552	4594496.208	880	468272.8898	4590692.851
38	465271.5709	4585133.574	460	465229.4575	4594515.836	881	468283.7747	4590667.04
39	465268.8594	4585162.127	461	465239.9736	4594521.649	882	468293.3091	4590643.595
40	465259.2287	4585171.014	462	465266.8465	4594519.519	883	468298.4533	4590633.597
41	465244.8318	4585180.111	463	465285.551	4594521.366	884	468302.4778	4590628.879
42	465236.2735	4585096.113	464	465318.3037	4594503.839	885	468307.0377	4590623.638
43	465232.925	4585088.135	465	465351.8007	4594492.023	886	468310.1169	4590609.117

44	465225.0983	4585032.465	466	465357.2309	4594496.477	887	468318.1	4590582.478
45	465215.5781	4584963.012	467	465367.923	4594505.233	888	468322.7945	4590565.594
46	465206.0977	4584890.12	468	465393.0816	4594511.216	889	468345.7622	4590524.836
47	465204.3461	4584881.366	469	465428.6427	4594531.973	890	468356.2632	4590509.342
48	465201.1583	4584882.388	470	465451.9269	4594559.911	891	468375.8016	4590490.511
49	465123.8271	4584909.549	471	465470.3956	4594581.281	892	468388.1398	4590476.362
50	465035.8739	4584939.765	472	465502.7532	4594597.931	893	468403.8632	4590467.016
51	464947.3916	4584969.974	473	465517.9242	4594623.334	894	468412.1371	4590461.024
52	464878.8298	4584994.061	474	465567.4283	4594666.838	895	468424.7552	4590445.554
53	464881.8435	4585008.123	475	465603.3132	4594698.374	896	468434.1672	4590432.694
54	464879.1532	4585034.823	476	465650.1063	4594733.096	897	468438.5756	4590417.659
55	464875.8727	4585066.81	477	465749.6408	4594706.839	898	468440.7782	4590410.274
56	464873.7411	4585113.895	478	465786.3441	4594697.16	899	468456.1375	4590386.631
57	464871.1194	4585169.048	479	465812.4547	4594696.942	900	468460.2496	4590380.062
58	464867.9098	4585263.655	480	465882.8035	4594696.345	901	468463.1138	4590361.238
59	464875.1435	4585278.983	481	465937.0557	4594744.476	902	468462.2476	4590350.31
60	464881.4042	4585286.89	482	466006.644	4594790.718	903	468468.7313	4590333.182
61	464885.1196	4585295.19	483	465995.6305	4594781.857	904	468475.8614	4590317.384
62	464884.3032	4585365.899	484	465977.5087	4594769.737	905	468481.3108	4590303.883
63	464764.2685	4585382.723	485	465972.296	4594739.876	906	468485.3911	4590294.336
64	464691.7679	4585390.355	486	465975.594	4594729.327	907	468495.4792	4590280.226
65	464656.5614	4585395.454	487	465979.9383	4594719.85	908	468507.16	4590271.429
66	464551.1881	4585407.788	488	465985.3594	4594708.796	909	468514.8981	4590260.27
67	464532.7455	4585409.692	489	465992.4418	4594691.41	910	468521.3131	4590249.096
68	464395.1711	4585423.56	490	465997.8813	4594678.769	911	468539.4051	4590229.455
69	464387.4075	4585399.122	491	466003.278	4594669.833	912	468553.1777	4590211.418
70	464377.2164	4585401.545	492	466009.2528	4594656.669	913	468559.6004	4590199.582
71	464292.9109	4585390.911	493	466015.8182	4594638.218	914	468567.0842	4590181.804
72	464261.525	4585395.207	494	466020.6917	4594628.746	915	468575.568	4590163.375
73	464211.7257	4585398.867	495	466024.5618	4594614.499	916	468580.7172	4590147.223
74	464209.4125	4585379.149	496	466025.755	4594602.868	917	468581.8967	4590131.026
75	464197.7492	4585380.708	497	466026.9298	4594592.824	918	468581.2306	4590124.492
76	464152.8143	4585384.847	498	466028.1719	4594576.958	919	468594.7374	4590100.828
77	464121.2313	4585387.87	499	466035.2421	4594560.631	920	468604.3817	4590067.856
78	464064.2951	4585386.154	500	466042.8109	4594546.956	921	468621.9498	4590036.299
79	464031.7099	4585384.296	501	466042.4469	4594532.659	922	468631.747	4589990.095
80	463987.257	4585383.359	502	466035.6093	4594528.875	923	468639.1119	4589925.337
81	463941.1251	4585381.133	503	466025.59	4594525.583	924	468639.5247	4589889.611
82	463901.9893	4585378.14	504	466017.1708	4594521.251	925	468646.4463	4589863.224
83	463882.1233	4585374.947	505	466008.7516	4594516.919	926	468657.3679	4589834.237
84	463871.3558	4585372.282	506	466001.4398	4594508.365	927	468680.3509	4589792.156
85	463853.2079	4585366.991	507	465997.3221	4594498.26	928	468695.1502	4589771.154
86	463842.9053	4585360.731	508	465997.4384	4594488.204	929	468705.8732	4589759.367
87	463830.2642	4585355.292	509	466000.718	4594479.244	930	468724.6878	4589734.441
88	463815.3618	4585362.319	510	466004.0833	4594462.873	931	468742.2864	4589700.238
89	463794.0228	4585376.682	511	466005.7751	4594453.894	932	468741.2079	4589679.052
90	463766.0037	4585401.131	512	466007.473	4594444.386	933	468741.4678	4589656.558

91	463761.2704	4585407.64	513	466008.6539	4594433.813	934	468740.4045	4589634.049
92	463748.047	4585415.957	514	466011.9825	4594420.618	935	468745.9264	4589614.263
93	463735.5003	4585420.682	515	466019.2959	4594406.146	936	468762.049	4589593.276
94	463708.4233	4585436.884	516	466024.7048	4594396.151	937	468774.1714	4589574.889
95	463685.6219	4585449.537	517	466031.4338	4594386.436	938	468791.6172	4589553.917
96	463673.6833	4585456.598	518	466036.344	4594373.789	939	468803.7397	4589535.531
97	463665.8185	4585459.26	519	466044.7373	4594357.477	940	468814.6001	4589511.836
98	463585.0902	4585482.677	520	466050.6968	4594345.636	941	468833.3078	4589496.172
99	463488.4717	4585506.969	521	466063.2416	4594336.518	942	468862.7537	4589467.399
100	463431.1871	4585517.106	522	466082.2079	4594321.386	943	468865.5528	4589454.198
101	463339.9954	4585535.572	523	466099.8142	4594309.415	944	468863.1664	4589431.673
102	463228.2419	4585570.756	524	466115.042	4594297.152	945	468863.3957	4589411.826
103	463226.1199	4585584.736	525	466122.3615	4594282.151	946	468866.256	4589393.332
104	463231.3807	4585589.587	526	466127.5486	4594268.448	947	468873.147	4589369.592
105	463250.3895	4585598.358	527	466139.1267	4594251.378	948	468877.2847	4589355.083
106	463255.6214	4585609.864	528	466143.4525	4594243.488	949	468890.8067	4589330.096
107	463278.0214	4585622.464	529	466149.3662	4594235.617	950	468882.9748	4589320.742
108	463299.0214	4585633.664	530	466159.4804	4594230.705	951	468869.9877	4589299.418
109	463342.4214	4585664.464	531	466181.7736	4594225.405	952	468863.7235	4589268.909
110	463384.4214	4586150.264	532	466189.4509	4594225.229	953	468837.6118	4589238.171
111	462867.8214	4586269.264	533	466197.3685	4594227.173	954	468797.8405	4589244.328
112	462712.4214	4586169.864	534	466206.6489	4594225.693	955	468777.7179	4589267.916
113	462628.4325	4586267.654	535	466216.5045	4594220.249	956	468756.3639	4589283.549
114	462621.4221	4586278.652	536	466226.3846	4594212.687	957	468728.3941	4589299.106
115	462613.2005	4586291.571	537	466238.3603	4594207.003	958	468687.2385	4589310.54
116	462593.8533	4586322.006	538	466245.5267	4594205.233	959	468658.0526	4589316.82
117	462569.6971	4586360.019	539	466248.2618	4594197.59	960	468630.205	4589321.792
118	462555.4646	4586382.392	540	466250.4461	4594191.792	961	468601.1108	4589320.132
119	462544.0537	4586400.355	541	466253.9414	4594187.069	962	468574.7087	4589314.534
120	462550.668	4586404.493	542	466256.6276	4594183.659	963	468544.4288	4589300.95
121	462575.7449	4586420.147	543	466260.9871	4594172.858	964	468518.2102	4589279.474
122	462589.6665	4586425.57	544	466273.9586	4594149.718	965	468494.6532	4589256.705
123	462602.7533	4586430.522	545	466284.2013	4594133.691	966	468480.3736	4589232.72
124	462609.7704	4586412.768	546	466294.629	4594124.549	967	468451.5392	4589208.567
125	462610.123	4586412.552	547	466303.2716	4594109.563	968	468423.8445	4589200.307
126	462611.9451	4586411.553	548	466311.8561	4594099.605	969	468402.8421	4589185.508
127	462628.0534	4586402.596	549	466317.2588	4594090.139	970	468389.8245	4589166.831
128	462663.0455	4586384.274	550	466323.1603	4594083.326	971	468376.8375	4589145.507
129	462669.7979	4586392.044	551	466326.9325	4594077.547	972	468358.5731	4589122.8
130	462685.7113	4586410.354	552	466331.7815	4594070.192	973	468340.2169	4589108.031
131	462718.5588	4586452.156	553	466338.2183	4594062.856	974	468317.9219	4589090.57
132	462725.1046	4586460.484	554	466346.7661	4594056.074	975	468292.8889	4589081.017
133	462745.7106	4586485.629	555	466355.8308	4594050.356	976	468265.1484	4589076.727
134	462768.8715	4586513.885	556	466364.3113	4594049.395	977	468241.3621	4589073.805
135	462769.1447	4586514.478	557	466377.0258	4594048.483	978	468211.0669	4589061.545
136	462773.645	4586523.233	558	466381.7769	4594049.597	979	468197.8659	4589058.746
137	462772.8906	4586533.988	559	466386.0049	4594050.175	980	468186.141	4589042.731

138	462771.6874	4586551.559	560	466390.3675	4594039.11	981	468161.1996	4589025.239
139	462766.2373	4586602.532	561	466392.0409	4594031.718	982	468137.612	4589005.117
140	462762.347	4586626.714	562	466395.2532	4594028.58	983	468118.1162	4588974.455
141	462760.1269	4586640.523	563	466400.0349	4594027.047	984	468139.6383	4588944.266
142	462758.8226	4586655.592	564	466402.2683	4594017.015	985	468158.4529	4588919.34
143	462757.3224	4586672.89	565	466402.871	4594010.67	986	468175.9903	4588890.43
144	462760.8273	4586707.211	566	466400.3348	4594001.113	987	468186.866	4588865.412
145	462760.9408	4586707.773	567	466403.6205	4593991.623	988	468208.3423	4588839.193
146	462766.0875	4586727.248	568	466407.9771	4593981.087	989	468225.9713	4588802.343
147	462767.1812	4586731.409	569	466413.3676	4593972.68	990	468261.046	4588744.522
148	462769.5084	4586740.261	570	466415.0962	4593960.525	991	468281.2756	4588711.672
149	462777.4124	4586763.51	571	466412.2205	4593934.555	992	468296.3195	4588669.499
150	462778.2911	4586766.241	572	466418.2136	4593919.802	993	468312.6712	4588628.665
151	462778.9422	4586767.899	573	466428.4471	4593904.57	994	468338.4838	4588570.736
152	462788.3981	4586788.424	574	466438.705	4593887.221	995	468346.7131	4588545.688
153	462790.5517	4586813.287	575	466447.8983	4593870.388	996	468346.973	4588523.194
154	462791.2498	4586815.205	576	466454.9072	4593859.353	997	468345.9402	4588498.038
155	462799.1708	4586836.983	577	466468.2306	4593851.568	998	468346.3376	4588463.636
156	462799.886	4586838.282	578	466472.0517	4593841.554	999	468352.1194	4588421.356
157	462806.8019	4586850.946	579	466473.1836	4593835.215	1000	468361.6566	4588397.646
158	462829.3857	4586878.935	580	466476.9619	4593828.907	1001	468367.3619	4588361.982
159	462829.5935	4586879.127	581	466482.3219	4593823.147	1002	468358.3291	4588342.028
160	462841.2941	4586887.175	582	466488.1988	4593818.45	1003	468357.1892	4588326.135
161	462844.0235	4586889.037	583	466498.3466	4593810.628	1004	468367.958	4588310.379
162	462851.0296	4586893.889	584	466505.2943	4593804.885	1005	468385.3883	4588290.73
163	462884.6208	4586917.194	585	466510.7094	4593794.361	1006	468409.4803	4588267.188
164	462888.6204	4586919.931	586	466514.5426	4593783.29	1007	468416.3407	4588246.094
165	462907.6011	4586930.764	587	466524.7333	4593771.762	1008	468424.7075	4588209.137
166	462915.6495	4586935.448	588	466532.7762	4593762.857	1009	468425.0132	4588182.674
167	462937.8922	4586955.721	589	466539.7607	4593753.939	1010	468447.7514	4588161.763
168	462959.4922	4586979.678	590	466543.539	4593747.63	1011	468461.2276	4588140.746
169	462967.2611	4587001.634	591	466552.252	4593726.558	1012	468466.8718	4588110.374
170	462967.0977	4587001.922	592	466553.9132	4593720.225	1013	468465.839	4588085.219
171	462957.9749	4587016.651	593	466556.1219	4593712.311	1014	468464.7451	4588065.356
172	462953.4978	4587037.936	594	466557.7709	4593707.036	1015	468447.7427	4588047.956
173	462950.8728	4587046.958	595	466583.6161	4593669.223	1016	468428.0786	4588031.849
174	462949.0181	4587053.379	596	466599.3015	4593640.291	1017	468424.2773	4588017.249
175	462948.4138	4587055.473	597	466616.7211	4593598.675	1018	468432.2621	4588013.371
176	462948.2205	4587058.351	598	466620.1414	4593577.541	1019	468462.7101	4588012.399
177	462947.3389	4587071.455	599	466627.0703	4593564.282	1020	468473.326	4588009.875
178	462946.941	4587077.332	600	466631.1832	4593556.496	1021	468505.1887	4588000.98
179	462947.1633	4587079.736	601	466635.7906	4593542.575	1022	468519.8964	4587987.916
180	462947.6374	4587084.375	602	466637.7767	4593535.61	1023	468532.0799	4587964.237
181	462949.2663	4587100.316	603	466642.5492	4593525.714	1024	468536.3245	4587940.466
182	462948.393	4587114.44	604	466644.7397	4593519.387	1025	468544.7067	4587902.186
183	462941.1583	4587154.499	605	466643.7473	4593513.659	1026	468551.5517	4587882.415
184	462930.6211	4587202.482	606	466642.0952	4593510.041	1027	468571.9799	4587832.364

185	462918.4627	4587279.115	607	466640.2559	4593504.303	1028	468608.3776	4587774.558
186	462922.0793	4587288.16	608	466637.1954	4593494.316	1029	468607.3907	4587745.433
187	462935.5637	4587301.129	609	466638.3299	4593487.765	1030	468597.0193	4587726.786
188	462941.8795	4587307.724	610	466642.6667	4593478.922	1031	468581.2789	4587714.694
189	462952.6606	4587319.172	611	466647.4295	4593469.873	1032	468565.508	4587705.249
190	462967.5339	4587331.407	612	466652.4578	4593456.168	1033	468554.9991	4587698.511
191	462968.296	4587332.106	613	466654.663	4593448.572	1034	468539.1823	4587693.035
192	462956.4913	4587403.363	614	466657.7174	4593440.773	1035	468526.0118	4587687.589
193	462932.3068	4587549.347	615	466658.6474	4593433.585	1036	468480.2437	4587640.082
194	462931.7467	4587552.802	616	466670.2117	4593422.285	1037	468472.4346	4587628.744
195	462955.1782	4587574.949	617	466679.8462	4593413.08	1038	468463.1955	4587626.652
196	462963.233	4587579.944	618	466687.6046	4593401.312	1039	468453.2947	4587624.553
197	463032.9745	4587623.222	619	466692.5447	4593395.229	1040	468448.0249	4587622.507
198	463045.7682	4587635.363	620	466702.3713	4593387.72	1041	468436.8545	4587615.761
199	463062.5494	4587651.292	621	466711.3143	4593383.377	1042	468428.338	4587608.384
200	463064.8263	4587653.359	622	466718.1207	4593380.704	1043	468423.8597	4587595.099
201	463105.6464	4587695.133	623	466734.0255	4593378.558	1044	468420.0354	4587582.483
202	463164.3058	4587705.393	624	466740.1943	4593376.089	1045	468416.8574	4587571.198
203	463213.5614	4587714.005	625	466755.7185	4593388.549	1046	468409.687	4587561.852
204	463231.4829	4587740.33	626	466767.9301	4593376.198	1047	468393.3003	4587548.429
205	463233.0129	4587764.625	627	466784.8188	4593362.207	1048	468376.1985	4587539.63
206	463229.4309	4587813.198	628	466802.8615	4593339.972	1049	468367.0128	4587532.907
207	463321.4729	4587852.703	629	466810.1818	4593329.47	1050	468349.3488	4587515.5
208	463507.876	4587932.71	630	466814.2703	4593323.8	1051	468341.0615	4587488.276
209	463508.6922	4587933.059	631	466817.9599	4593316.009	1052	468329.3135	4587474.245
210	463530.5711	4587810.278	632	466819.7269	4593309.677	1053	468313.5273	4587466.123
211	463533.9249	4587791.457	633	466823.0077	4593300.611	1054	468293.7487	4587459.939
212	463535.3904	4587783.232	634	466831.6179	4593288.43	1055	468284.5936	4587450.57
213	463798.7797	4587817.123	635	466834.6258	4593284.653	1056	468273.553	4587432.578
214	463838.8324	4587822.278	636	466860.7415	4593253.195	1057	468256.6499	4587406.578
215	463832.4269	4587856.364	637	466878.9323	4593236.467	1058	468255.4184	4587398.623
216	463830.8815	4587864.579	638	466890.7168	4593224.428	1059	468274.9175	4587371.72
217	463801.1883	4588022.554	639	466901.4367	4593212.907	1060	468304.3174	4587346.916
218	463784.0973	4588113.454	640	466910.0273	4593202.42	1061	468329.1091	4587320.074
219	463778.6791	4588142.271	641	466920.7593	4593189.84	1062	468346.3789	4587314.318
220	463777.9862	4588145.964	642	466927.2696	4593176.152	1063	468361.6335	4587311.186
221	463773.5527	4588169.53	643	466933.7798	4593162.465	1064	468379.6261	4587300.146
222	463756.8273	4588257.884	644	466941.367	4593147.202	1065	468393.0028	4587287.729
223	463750.9151	4588289.095	645	466955.3236	4593130.425	1066	468383.9012	4587273.728
224	463741.9769	4588336.337	646	466962.8801	4593117.808	1067	468362.3441	4587249.659
225	463737.8538	4588358.146	647	466968.2952	4593107.284	1068	468334.2246	4587220.883
226	463726.5722	4588417.734	648	466974.2944	4593092.003	1069	468299.6611	4587198.385
227	463728.2914	4588418.714	649	466987.2231	4593072.567	1070	468294.2765	4587195.2
228	463732.9325	4588421.338	650	466999.0688	4593055.236	1071	468292.0374	4587188.557
229	463743.3278	4588427.22	651	467003.9178	4593047.881	1072	468294.8136	4587177.341
230	463758.3457	4588435.596	652	467007.1731	4593041.037	1073	468297.9665	4587162.159
231	463794.4226	4588455.869	653	467009.8989	4593034.187	1074	468293.2109	4587144.239

232	463830.1314	4588475.967	654	467013.7567	4593020.999	1075	468281.5393	4587123.592
233	463946.5807	4588541.472	655	467017.5777	4593010.986	1076	468255.3741	4587097.485
234	463946.9395	4588541.586	656	467019.2512	4593003.594	1077	468235.4213	4587077.736
235	463954.4751	4588542.164	657	467019.3919	4592991.421	1078	468220.8184	4587053.085
236	463979.8456	4588544.101	658	467018.4619	4592980.294	1079	468208.2308	4587025.811
237	463984.8876	4588544.485	659	467017.5625	4592966.521	1080	468192.9167	4587005.454
238	464004.2092	4588551.791	660	467016.146	4592951.684	1081	468171.3749	4586980.062
239	464016.6793	4588556.446	661	467012.1199	4592933.64	1082	468156.4527	4586954.415
240	464018.3822	4588557.106	662	467013.4171	4592913.011	1083	468146.1692	4586928.16
241	464024.6161	4588559.529	663	467016.7395	4592900.345	1084	468139.3945	4586913.195
242	464024.9148	4588559.652	664	467029.4923	4592873.232	1085	468126.0651	4586892.86
243	464042.5115	4588568.198	665	467038.2771	4592868.834	1086	468107.204	4586864.521
244	464052.6771	4588577.508	666	467046.5082	4592866.547	1087	468083.7232	4586835.136
245	464054.2114	4588580.637	667	467050.2498	4592863.415	1088	468075.9295	4586822.475
246	464072.5335	4588618.18	668	467053.5141	4592855.777	1089	468068.5581	4586801.878
247	464074.2242	4588621.631	669	467056.2919	4592844.428	1090	468048.9897	4586777.501
248	464081.9153	4588637.324	670	467059.5623	4592836.262	1091	468040.5342	4586764.832
249	464101.4481	4588675.702	671	467066.8328	4592825.494	1092	468035.2279	4586737.311
250	464104.1576	4588681.015	672	467068.7954	4592815.989	1093	468027.6251	4586708.11
251	464115.3743	4588694.588	673	467068.0749	4592809.629	1094	468017.5806	4586689.798
252	464134.8804	4588706.697	674	467069.2221	4592801.967	1095	468008.2055	4586670.832
253	464138.9099	4588712.046	675	467072.7755	4592792.215	1096	467997.2413	4586646.224
254	464148.013	4588724.144	676	467078.4643	4592780.9	1097	467993.7936	4586629.643
255	464148.6238	4588724.952	677	467087.0335	4592772.265	1098	467991.7531	4586605.799
256	464150.0504	4588727.889	678	467094.8149	4592763.092	1099	467992.9479	4586588.278
257	464167.3053	4588763.419	679	467097.556	4592754.919	1100	467996.1198	4586571.443
258	464174.4878	4588772.925	680	467098.1893	4592745.927	1101	467992.2955	4586558.827
259	464179.5324	4588779.585	681	467099.7235	4592727.683	1102	467984.5933	4586538.226
260	464182.6601	4588781.602	682	467100.1075	4592717.366	1103	467981.5108	4586518.671
261	464197.4842	4588791.166	683	467098.8914	4592708.088	1104	467979.0073	4586477.619
262	464215.9839	4588801.203	684	467096.6382	4592696.946	1105	467972.542	4586435.859
263	464226.1269	4588808.142	685	467093.8985	4592682.093	1106	467966.6504	4586401.715
264	464226.7522	4588808.57	686	467093.9383	4592678.653	1107	467964.6175	4586377.21
265	464228.0636	4588808.485	687	467101.1874	4592669.738	1108	467964.5121	4586357.69
266	464233.4794	4588808.127	688	467104.6735	4592665.808	1109	467962.4105	4586339.139
267	464241.8517	4588806.423	689	467106.8639	4592659.482	1110	467954.9971	4586322.181
268	464244.0072	4588805.998	690	467109.0636	4592652.361	1111	467947.6105	4586302.907
269	464250.6943	4588804.695	691	467109.1401	4592645.745	1112	467935.9732	4586279.283
270	464252.0032	4588804.82	692	467108.6689	4592640.711	1113	467930.2826	4586256.39
271	464270.4357	4588806.834	693	467105.6218	4592629.56	1114	467922.2879	4586232.478
272	464272.264	4588807.025	694	467103.5813	4592622.92	1115	467913.9012	4586213.854
273	464289.7415	4588815.499	695	467101.556	4592614.956	1116	467906.0883	4586202.847
274	464292.3616	4588817.29	696	467101.9002	4592608.079	1117	467891.6253	4586194.74
275	464297.194	4588820.677	697	467104.9641	4592594.881	1118	467881.1431	4586185.686
276	464304.4389	4588825.642	698	467105.8528	4592586.687	1119	467875.3035	4586175.694
277	464308.2513	4588828.137	699	467102.7843	4592577.388	1120	467870.24	4586155.785
278	464311.6502	4588830.047	700	467094.5272	4592559.03	1121	467873.7045	4586142.261

279	464318.0897	4588833.732	701	467094.5761	4592554.796	1122	467876.2683	4586120.786
280	464319.9182	4588834.774	702	467095.4434	4592548.454	1123	467876.9466	4586090.688
281	464322.5629	4588836.165	703	467095.4984	4592543.691	1124	467874.2866	4586063.198
282	464325.157	4588837.615	704	467097.9658	4592536.309	1125	467870.7738	4586052.24
283	464326.0743	4588837.876	705	467098.2978	4592530.49	1126	467864.2994	4586039.924
284	464332.4854	4588839.68	706	467096.4973	4592525.97	1127	467863.4445	4586028.005
285	464351.28	4588844.979	707	467092.0689	4592519.831	1128	467862.339	4586009.134
286	464351.948	4588845.167	708	467086.8528	4592513.154	1129	467862.5644	4585989.618
287	464352.6933	4588847.326	709	467081.9625	4592501.188	1130	467858.8241	4585969.724
288	464353.8354	4588850.64	710	467081.7835	4592493.775	1131	467853.057	4585953.447
289	464354.4549	4588852.428	711	467085.0111	4592489.313	1132	467841.066	4585931.804
290	464352.8236	4588858.561	712	467091.6819	4592484.626	1133	467835.0675	4585906.923
291	464351.745	4588862.74	713	467095.1772	4592479.902	1134	467827.434	4585880.368
292	464342.2762	4588877.105	714	467098.6816	4592474.385	1135	467810.129	4585831.866
293	464333.8257	4588892.512	715	467101.7119	4592464.098	1136	467803.6736	4585817.897
294	464329.4848	4588920.18	716	467102.573	4592458.285	1137	467800.245	4585799.661
295	464328.8152	4588924.454	717	467103.2155	4592448.5	1138	467795.6193	4585770.494
296	464328.753	4588925.514	718	467103.2858	4592442.414	1139	467793.2021	4585750.616
297	464328.1333	4588938.46	719	467103.3623	4592435.798	1140	467794.9072	4585717.553
298	464326.3711	4588940.331	720	467105.0419	4592427.877	1141	467786.8437	4585699.595
299	464321.8648	4588945.09	721	467110.9678	4592418.947	1142	467762.4661	4585661.929
300	464303.7154	4588950.612	722	467113.6753	4592413.685	1143	467749.5324	4585635.975
301	464299.3866	4588952.993	723	467114.5824	4592403.903	1144	467745.4574	4585616.408
302	464286.5193	4588960.207	724	467112.8034	4592397.53	1145	467739.633	4585605.093
303	464285.8074	4588960.358	725	467111.5352	4592392.751	1146	467725.2845	4585587.062
304	464275.6002	4588962.441	726	467111.8947	4592384.551	1147	467723.5098	4585568.846
305	464274.5975	4588962.65	727	467116.5281	4592372.959	1148	467722.0926	4585548.318
306	464274.0414	4588962.293	728	467117.9399	4592365.3	1149	467716.9451	4585535.687
307	464268.7291	4588958.891	729	467122.0072	4592356.878	1150	467709.4248	4585527.991
308	464266.3956	4588957.393	730	467124.7301	4592350.293	1151	467697.5966	4585520.906
309	464263.7594	4588953.532	731	467124.5633	4592341.821	1152	467685.0724	4585516.792
310	464259.2739	4588946.968	732	467122.1159	4592324.59	1153	467670.4924	4585490.157
311	464255.3133	4588936.519	733	467125.2915	4592324.626	1154	467659.4212	4585474.811
312	464253.77	4588932.44	734	467127.8016	4592313.54	1155	467648.8703	4585471.711
313	464247.1469	4588924.731	735	467127.875	4592307.188	1156	467637.6196	4585471.912
314	464246.7248	4588924.036	736	467125.5576	4592301.604	1157	467628.285	4585478.09
315	464246.1103	4588923.549	737	467118.5043	4592293.582	1158	467614.6004	4585488.519
316	464231.5884	4588936.315	738	467109.8723	4592284.748	1159	467595.9311	4585500.875
317	464230.4066	4588937.301	739	467095.7107	4592273.469	1160	467580.646	4585506.654
318	464226.8424	4588940.171	740	467078.3919	4592260.564	1161	467571.7452	4585503.904
319	464219.4829	4588945.988	741	467067.3875	4592250.909	1162	467560.8941	4585498.155
320	464219.65	4588946.25	742	467058.7923	4592238.9	1163	467540.473	4585490.31
321	464224.8607	4588954.123	743	467058.8657	4592232.549	1164	467536.6179	4585497.544
322	464234.9575	4588969.384	744	467061.3758	4592221.462	1165	467527.6388	4585495.852
323	464258.0909	4589004.342	745	467063.0462	4592214.335	1166	467509.6316	4585496.703
324	464264.9082	4589041.122	746	467065.5564	4592203.248	1167	467496.911	4585498.144
325	464271.8111	4589069.63	747	467067.2084	4592197.709	1168	467484.1536	4585502.761

326	464272.712	4589078.233	748	467068.9339	4592185.819	1169	467471.9073	4585508.971
327	464274.1538	4589091.974	749	467069.8378	4592176.301	1170	467462.3195	4585514.154
328	464249.8947	4589114.621	750	467073.9175	4592166.821	1171	467448.4486	4585523.522
329	464157.5968	4589201.172	751	467089.933	4592155.096	1172	467437.7869	4585530.015
330	464128.0981	4589170.832	752	467093.9943	4592147.203	1173	467429.1254	4585535.209
331	464113.2598	4589155.576	753	467097.2983	4592136.125	1174	467419.8097	4585539.733
332	464112.8242	4589156.051	754	467102.2911	4592116.333	1175	467409.1252	4585548.211
333	464102.0338	4589167.92	755	467104.8104	4592104.452	1176	467399.0717	4585559.343
334	464074.2318	4589198.518	756	467108.142	4592090.992	1177	467387.0368	4585593.082
335	464067.91	4589205.437	757	467108.298	4592077.496	1178	467373.4306	4585602.453
336	464067.3931	4589206.021	758	467107.7243	4592058.433	1179	467366.6366	4585606.344
337	464050.5884	4589226.764	759	467103.1261	4592044.088	1180	467351.9633	4585604.984
338	464045.8709	4589232.481	760	467100.1249	4592028.967	1181	467340.8626	4585603.665
339	464026.4574	4589256.514	761	467095.5267	4592014.622	1182	467332.5374	4585602.642
340	464004.8633	4589283.133	762	467093.4753	4591986.015	1183	467315.9572	4585594.511
341	464003.0164	4589285.412	763	467092.6631	4591987.593	1184	467299.9003	4585586.915
342	463988.1367	4589302.305	764	467095.958	4591977.309	1185	467279.594	4585580.593
343	463986.5344	4589304.198	765	467098.4314	4591969.398	1186	467263.485	4585577.496
344	463977.1612	4589314.817	766	467099.6774	4591964.648	1187	467249.9888	4585577.34
345	463960.8302	4589333.32	767	467099.3492	4591958.689	1188	467234.9018	4585577.43
346	463932.8749	4589360.735	768	467097.0547	4591951.12	1189	467219.7933	4585579.373
347	463919.9052	4589373.359	769	467094.3954	4591940.767	1190	467202.6076	4585577.852
348	463908.6684	4589383.172	770	467094.944	4591921.916	1191	467175.1439	4585572.506
349	463878.7866	4589409.375	771	467098.6784	4591913.688	1192	467162.9892	4585570.777
350	463873.1246	4589414.592	772	467103.0972	4591903.484	1193	467156.4407	4585564.879
351	463872.4878	4589415.164	773	467109.8277	4591893.636	1194	467140.2138	4585549.077
352	463861.4373	4589425.3	774	467113.2273	4591885.736	1195	467125.8027	4585536.471
353	463855.4641	4589433.213	775	467115.9807	4591876.504	1196	467109.5024	4585527.019
354	463854.0319	4589435.097	776	467115.9137	4591853.676	1197	467098.8297	4585511.545
355	463838.5217	4589416.145	777	467111.732	4591843.372	1198	467079.5006	4585489.355
356	463832.1145	4589408.316	778	467104.6687	4591824.763	1199	467059.6696	4585464.777
357	463806.2514	4589376.728	779	467099.202	4591811.136	1200	467035.6107	4585439.62
358	463785.6951	4589351.622	780	467096.0623	4591796.543	1201	467012.5066	4585423.473
359	463775.5255	4589339.191	781	467097.2076	4591783.323	1202	466992.7417	4585416.099
360	463768.2066	4589330.244	782	467107.334	4591765.906	1203	466979.7992	4585413.833
361	463763.7382	4589324.791	783	467114.3914	4591756.393	1204	466967.3462	4585415.012
362	463699.9571	4589324.064	784	467122.7721	4591746.896	1205	466956.6846	4585421.506
363	463678.3733	4589323.824	785	467129.8409	4591736.391	1206	466943.687	4585424.002
364	463678.8728	4589325.611	786	467132.2023	4591732.448	1207	466929.9232	4585424.108
365	463685.2715	4589350.132	787	467140.5638	4591724.605	1208	466917.5374	4585419.466
366	463685.348	4589350.443	788	467145.9444	4591717.058	1209	466902.5727	4585408.971
367	463685.9925	4589350.931	789	467158.39	4591699.337	1210	466893.1772	4585397.482
368	463691.5655	4589355.146	790	467165.7783	4591689.828	1211	466878.8731	4585375.614
369	463698.9585	4589362.014	791	467170.8433	4591680.954	1212	466869.6305	4585350.893
370	463702.3928	4589365.195	792	467194.9011	4591660.39	1213	466865.1451	4585326.757
371	463706.4394	4589375.124	793	467219.5668	4591644.464	1214	466857.2037	4585315.417
372	463706.9522	4589379.221	794	467235.5823	4591632.739	1215	466833.2409	4585316.331

373	463707.0078	4589379.602	795	467259.3169	4591611.509	1216	466827.16	4585292.838
374	463708.3455	4589390.231	796	467278.3515	4591596.18	1217	466825.4091	4585272.571
375	463715.9339	4589396.631	797	467290.7437	4591583.09	1218	466820.6732	4585270.134
376	463726.1178	4589405.221	798	467310.1933	4591560.487	1219	466773.519	4585262.444
377	463742.345	4589418.882	799	467326.3006	4591540.823	1220	466728.3404	4585255.57
378	463761.2965	4589434.836	800	467338.012	4591529.379	1221	466720.9084	4585245.956
379	463762.0692	4589435.485	801	467356.6165	4591522.647	1222	466674.0641	4585245.813
380	463772.2435	4589444.045	802	467368.8901	4591519.811	1223	466668.2015	4585237.805
381	463793.5376	4589456.375	803	467384.29	4591504.109	1224	466657.197	4585228.15
382	463807.6277	4589464.53	804	467391.0396	4591492.608	1225	466648.322	4585224.316
383	463814.7682	4589468.677	805	467397.4814	4591479.118	1226	466627.765	4585170.933
384	463829.0705	4589476.982	806	467403.9498	4591463.313	1227	466606.0037	4585111.82
385	463804.1287	4589505.042	807	467408.7032	4591452.781	1228	466606.5077	4585104.839
386	463792.3226	4589518.316	808	467416.1564	4591437.649	1229	466602.5073	4585102.887
387	463781.7513	4589530.202	809	467421.9443	4591423.49	1230	466592.9855	4585102.354
388	463727.8851	4589590.778	810	467424.5618	4591397.384	1231	466584.0426	4585106.697
389	463704.8489	4589614.949	811	467425.3955	4591382.507	1232	466575.0313	4585116.968
390	463697.9498	4589622.19	812	467425.883	4591368.948	1233	466569.2199	4585125.158
391	463676.294	4589644.919	813	467429.0245	4591354.758	1234	466568.268	4585134.252
392	463673.3793	4589651.307	814	467430.1392	4591344.185	1235	466565.396	4585144.594
393	463664.8598	4589670.084	815	467429.9574	4591331.28	1236	466561.9207	4585152.176
394	463548.6366	4589927.011	816	467435.8523	4591307.859	1237	466552.6636	4585156.224
395	463412.6426	4590227.622	817	467439.1085	4591283.746	1238	466529.8525	4585149.08
396	463319.1072	4590261.458	818	467444.6191	4591264.952	1239	466502.2642	4585143.071
397	463258.3507	4590283.436	819	467454.4145	4591247.531	1240	466475.8637	4585137.34
398	463446.909	4591054.462	820	467463.1909	4591232.414	1241	466464.1243	4585134.029
399	463584.3022	4593570.941	821	467467.5906	4591223.863	1242	466449.5595	4585123.274
400	463599.8967	4593567.597	822	467468.7435	4591209.981	1243	466425.5458	4585105.661
401	463635.9711	4593567.304	823	467465.3074	4591192.408	1244	466417.1494	4585099.345
402	463689.0128	4593577.21	824	467470.0188	4591185.515	1245	466412.1321	4585098.36
403	463756.2384	4593589.761	825	467489.5524	4591155.634	1246	466380.2059	4585101.3
404	463899.1238	4593616.441	826	467500.9866	4591139.556	1247	466365.9036	4585102.194
405	463926.7727	4593621.602	827	467510.8586	4591115.519	1248	466343.3947	4585103.257
406	463935.1333	4593633.012	828	467517.6923	4591096.74	1249	466331.3693	4585101.795
407	463979.5571	4593705.678	829	467519.4838	4591084.851	1250	466312.6263	4585097.609
408	464011.1154	4593749.916	830	467525.5834	4591072.35	1251	466287.8197	4585091.367
409	464037.7007	4593776.982	831	467533.0098	4591059.533	1252	466280.9653	4585089.038
410	464072.301	4593810.752	832	467536.702	4591054.944	1253	466253.7043	4585077.608
411	464088.4516	4593821.512	833	467565.9453	4591043.703	1254	466241.5181	4585067.145
412	464143.5178	4593844.936	834	467583.8614	4591039.278	1255	466232.9136	4585055.93
413	464223.7324	4593874.352	835	467597.7967	4591035.8	1256	466221.8604	4585016.102
414	464252.3807	4593885.647	836	467612.7701	4591028.364	1257	466185.3092	4585018.459
415	464353.3513	4593925.486	837	467629.7895	4591015.658	1258	466163.7	4585033.296
416	464495.1057	4593981.652	838	467648.1129	4591004.622	1259	466142.4877	4585048.137
417	464509.7018	4593986.702	839	467659.0939	4590999.124	1260	466100.2006	4585065.911
418	464535.8023	4593981.302	840	467669.6945	4590997.924	1261	466066.3502	4585075.048
419	464545.4993	4593984.415	841	467677.8457	4591008.274	1262	466052.6845	4585089.579
420	464556.8807	4593988.058	842	467684.3736	4591015.958	1263	466033.7576	4585112.784
421	464580.2302	4594009.484	843	467690.9473	4591019.673	1264	466030.7866	4585129.423
422	464593.9497	4594019.406						

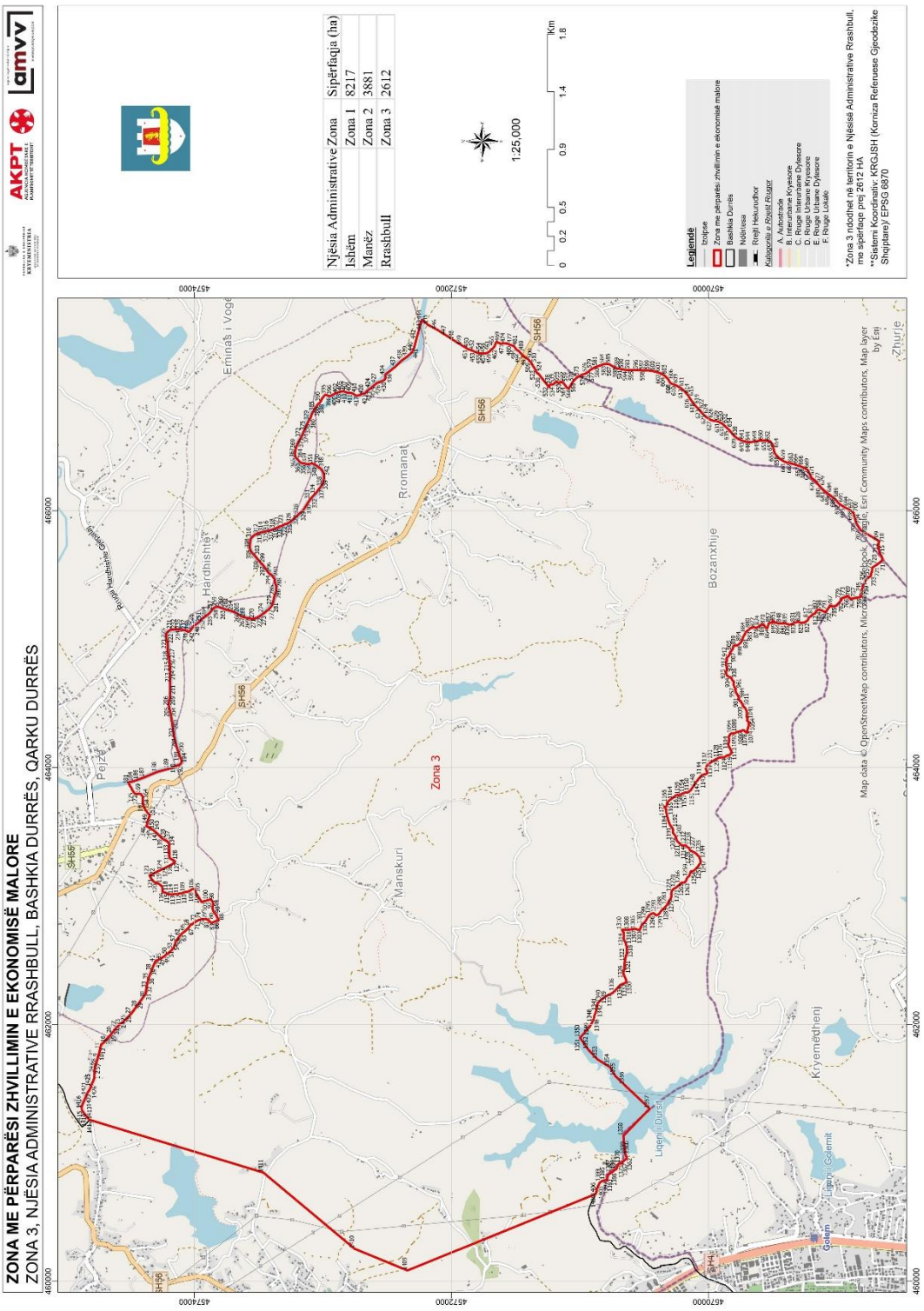
ZONA ME PËRPARËSI ZHVILLIMIN E EKONOMISË MALORE
ZONA 3, NJËSIA ADMINISTRATIVE RRASHBULL, BASHKIA DURRËS, QARKU DURRËS
Njësia Administrative Zona | Sipërfaqja (ha)
Ishëm | Zona 1 | 8217
Manëz | Zona 2 | 3881
Rrashbull | Zona 3 | 2612
1:25,000
Km
Legjendë
Izolpse
Zona me përparësi zhvillimin e ekonomisë malore
Bashkia Durrës
Njëri Hekurudhor
Kategoriile e Rrjetit Rrugor
A. Autostrade
B. Interurbane Kryesore
C. Rruge Interurbane Dyfesore
D. Rruge Urbane Kryesore
E. Rruge Urbane Dyfesore
F. Rruge Lokale
*Zona 3 ndodhet në territorin e Njësisë Administrative Rrashbull, me sipërfaqe prej 2612 HA
**Sistemi Koordinativ: KRGJSH (Korniza Referuese Gjeodezike Shqiptare)/ EPSG 6870
Zona 3
Rromanat
Hardhishtë
Bozanxhije
Manskuri
Kryemëdhenj
Liqeni i Durrës
Liqeni i Golemit
Zhurje
Pejzë
Eminas i Vogë
SH56
SH4
Map data © OpenStreetMap contributors, Microsoft, Esri Community Maps contributors, Map layer by Esri

Zona 3 Njësia Administrative Rrashbull								
Nr.	Koordinata X	Koordinata Y	Nr.	Koordinata X	Koordinata Y	Nr.	Koordinata X	Koordinata Y
1	461587.7481	4574778.66	478	467300.133	4571562.53	955	464631.3817	4569798.085
2	461610.4642	4574777.969	479	467293.7968	4571547.371	956	464628.4301	4569796.993
3	461625.2305	4574778.139	480	467287.7873	4571531.422	957	464625.0574	4569795.683
4	461645.7291	4574776.946	481	467283.8529	4571514.544	958	464621.2638	4569794.158
5	461660.9809	4574776.327	482	467275.6445	4571510.268	959	464619.3804	4569792.23
6	461679.6017	4574772.731	483	467265.9446	4571502.216	960	464617.4995	4569790.091
7	461688.5189	4574770.61	484	467259.6422	4571497.909	961	464616.0614	4569786.264
8	461704.6468	4574762.856	485	467256.2325	4571495.223	962	464612.4527	4569787.069
9	461745.1189	4574750.936	486	467252.5733	4571491.211	963	464608.8465	4569787.663
10	461775.7139	4574741.761	487	467249.4496	4571486.675	964	464604.5977	4569788.884
11	461805.493	4574734.482	488	467247.3782	4571482.681	965	464597.6188	4569788.169
12	461823.3163	4574731.194	489	467245.3221	4571477.364	966	464591.9052	4569787.891
13	461826.6653	4574729.962	490	467243.7587	4571475.229	967	464588.1116	4569786.365
14	461838.5973	4574728.035	491	467240.6136	4571472.546	968	464584.1038	4569785.049
15	461843.7276	4574723.807	492	467236.1545	4571469.054	969	464578.7882	4569781.626
16	461854.189	4574711.7	493	467232.4831	4571466.101	970	464576.3047	4569778.951
17	461875.3763	4574692.094	494	467229.0795	4571462.885	971	464574.3352	4569777.605
18	461898.0115	4574670.864	495	467227.7777	4571461.018	972	464571.2981	4569777.041
19	461918.1262	4574652.464	496	467216.7455	4571453.745	973	464568.9194	4569776.749
20	461931.5879	4574641.821	497	467211.7723	4571448.923	974	464567.0731	4569776.198
21	461948.2471	4574629.309	498	467207.3407	4571443.05	975	464565.2328	4569775.118
22	461972.8271	4574609.266	499	467192.4739	4571421.705	976	464564.3402	4569772.197
23	461985.6732	4574596.922	500	467186.5336	4571413.538	977	464564.2292	4569770.343
24	462003.0528	4574577.008	501	467180.9072	4571405.692	978	464563.6118	4569766.498
25	462020.0991	4574556.207	502	467177.4653	4571401.206	979	464558.0531	4569766.566
26	462038.4595	4574536.128	503	467174.7336	4571398.475	980	464553.0312	4569765.979
27	462080.2791	4574494.555	504	467169.9886	4571396.832	981	464548.4108	4569765
28	462128.7552	4574458.696	505	467167.5808	4571394.475	982	464546.5752	4569763.523
29	462178.9323	4574422.221	506	467165.499	4571391.381	983	464544.2148	4569761.643
30	462235.1697	4574382.349	507	467162.8893	4571388.175	984	464542.5145	4569759.903
31	462244.5795	4574378.805	508	467159.2247	4571384.64	985	464540.1283	4569760.273
32	462279.7306	4574373.89	509	467156.1793	4571382.487	986	464538.0006	4569761.175
33	462303.8348	4574369.88	510	467152.6084	4571380.011	987	464535.736	4569762.472
34	462322.3744	4574366.442	511	467149.1421	4571377.642	988	464533.0912	4569762.309
35	462347.8529	4574360.304	512	467147.3584	4571376.245	989	464529.9324	4569760.817
36	462364.9808	4574355.34	513	467144.4165	4571374.306	990	464527.4428	4569758.671
37	462388.1918	4574346.159	514	467140.7275	4571372.887	991	464524.5303	4569758.77
38	462417.3789	4574335.141	515	467137.9912	4571371.479	992	464522.0118	4569759.138
39	462439.2347	4574326.421	516	467133.6756	4571369.312	993	464519.3929	4569756.726
40	462461.8937	4574316.916	517	467129.6776	4571367.149	994	464519.0371	4569753.149
41	462484.4028	4574306.615	518	467125.8925	4571364.882	995	464517.3582	4569749.556
42	462491.3455	4574303.599	519	467120.8482	4571361.648	996	464515.9286	4569747.29
43	462499.1932	4574297.814	520	467118.6484	4571359.611	997	464512.382	4569745

44	462497.9113	4574291.923	521	467117.8089	4571358.966	998	464510.2771	4569743.917
45	462499.3185	4574286.937	522	467109.5123	4571353.154	999	464508.1676	4569743.231
46	462504.928	4574275.569	523	467098.4612	4571347.522	1000	464505.1351	4569742.27
47	462515.939	4574257.116	524	467082.8657	4571341.202	1001	464502.8949	4569741.45
48	462524.0141	4574245.379	525	467076.8699	4571337.851	1002	464498.6867	4569739.152
49	462531.842	4574234.432	526	467073.4158	4571334.423	1003	464495.8093	4569736.207
50	462541.5971	4574221.603	527	467071.749	4571332.075	1004	464493.8581	4569733.274
51	462556.4971	4574203.274	528	467071.0398	4571329.314	1005	464490.8346	4569731.518
52	462570.6744	4574185.652	529	467063.9694	4571320.446	1006	464488.3222	4569731.357
53	462583.9396	4574171.386	530	467043.9034	4571304.732	1007	464484.8714	4569732.244
54	462598.4137	4574162.47	531	466998.7814	4571269.938	1008	464480.6296	4569732.857
55	462614.7761	4574155.036	532	466969.2725	4571246.837	1009	464478.2708	4569730.844
56	462633.5075	4574148.741	533	466961.6881	4571238.942	1010	464476.058	4569727.643
57	462641.6325	4574146.453	534	466965.4012	4571238.27	1011	464474.2421	4569724.446
58	462649.306	4574142.015	535	466971.6064	4571237.23	1012	464472.1616	4569721.246
59	462661.4564	4574134.93	536	466976.3862	4571235.856	1013	464467.8136	4569719.608
60	462675.3917	4574124.53	537	466981.0291	4571232.574	1014	464467.0456	4569717.35
61	462683.4028	4574118.35	538	466984.8782	4571229.284	1015	464464.305	4569714.01
62	462691.0197	4574111.927	539	466985.7215	4571225.006	1016	464461.1584	4569711.459
63	462700.9691	4574102.911	540	466985.7617	4571221.513	1017	464454.9609	4569709.535
64	462710.5225	4574093.811	541	466984.216	4571217.843	1018	464449.0449	4569706.159
65	462725.9299	4574072.789	542	466981.7377	4571212.415	1019	464443.912	4569703.718
66	462740.4822	4574057.076	543	466985.7787	4571206.242	1020	464438.3791	4569701.537
67	462751.0667	4574048.067	544	467001.4669	4571188.425	1021	464436.1374	4569700.849
68	462764.6744	4574038.537	545	467005.8531	4571186.755	1022	464431.2555	4569699.602
69	462775.5117	4574028.261	546	467006.0159	4571184.111	1023	464422.9212	4569699.374
70	462782.3112	4574016.985	547	467004.2138	4571179.723	1024	464418.5578	4569699.059
71	462792.7061	4573999.161	548	467002.2596	4571177.054	1025	464417.084	4569700.63
72	462802.9558	4573987.051	549	467000.1699	4571174.648	1026	464415.3578	4569701.139
73	462811.5722	4573969.683	550	466998.3404	4571172.642	1027	464411.2698	4569699.901
74	462818.0024	4573949.113	551	466997.0385	4571170.774	1028	464407.1513	4569701.31
75	462819.4409	4573934.52	552	466995.4767	4571168.506	1029	464404.902	4569701.284
76	462821.6916	4573918.349	553	466992.8851	4571163.713	1030	464403.7217	4569700.344
77	462820.8341	4573910.081	554	466997.1742	4571158.998	1031	464402.5599	4569697.816
78	462815.2204	4573901.124	555	467000.4015	4571154.536	1032	464398.4612	4569697.504
79	462813.9704	4573899.363	556	467002.4335	4571150.457	1033	464397.249	4569699.343
80	462817.3797	4573892.891	557	467003.0145	4571145.964	1034	464395.2459	4569700.908
81	462808.0685	4573887.861	558	467002.6618	4571142.122	1035	464392.4582	4569701.67
82	462798.4911	4573878.382	559	467001.1228	4571137.87	1036	464390.0918	4569700.319
83	462792.3756	4573871.642	560	466997.8652	4571133.466	1037	464387.736	4569698.042
84	462790.8445	4573866.701	561	466994.0783	4571129.055	1038	464386.1634	4569696.701
85	462790.0817	4573863.993	562	466985.8125	4571122.872	1039	464384.3126	4569696.547
86	462797.7306	4573847.91	563	466979.9269	4571116.85	1040	464381.7986	4569696.518
87	462805.0722	4573830.924	564	466968.3669	4571109.438	1041	464380.0907	4569695.44
88	462809.6627	4573811.524	565	466962.0645	4571105.131	1042	464376.1395	4569693.807
89	462842.0474	4573826.189	566	466958.0053	4571101.379	1043	464374.2779	4569694.579
90	462862.9345	4573839.531	567	466953.1251	4571088.486	1044	464371.4598	4569697.987

91	462879.0719	4573851.626	568	466968.4786	4571076.753	1045	464369.3229	4569699.683
92	462901.2231	4573858.631	569	466983.1247	4571068.982	1046	464367.6028	4569699.663
93	462911.9588	4573857.166	570	467001.7861	4571057.287	1047	464366.0318	4569698.189
94	462933.8136	4573855.433	571	467019.1471	4571043.592	1048	464365.2608	4569696.196
95	462940.5662	4573855.114	572	467031.2002	4571031.159	1049	464364.6205	4569694.336
96	462954.0486	4573856.46	573	467047.3524	4571007.525	1050	464360.6739	4569692.305
97	462959.5555	4573860.891	574	467058.1891	4570985.815	1051	464356.1904	4569690.93
98	462967.0426	4573865.741	575	467066.4022	4570962.089	1052	464353.9807	4569687.464
99	462972.9464	4573870.176	576	467075.9081	4570941.025	1053	464353.2279	4569683.883
100	462969.1224	4573891.966	577	467085.946	4570931.216	1054	464351.8044	4569681.087
101	462961.6985	4573916.098	578	467095.9992	4570920.083	1055	464348.781	4569679.332
102	462960.4344	4573922.435	579	467105.0351	4570905.366	1056	464344.9393	4569679.685
103	462952.244	4573944.176	580	467119.636	4570878.538	1057	464342.8086	4569680.851
104	462980.2349	4573961.172	581	467124.5882	4570862.186	1058	464341.0687	4569682.552
105	463020.8366	4573986.253	582	467130.0454	4570847.957	1059	464339.4322	4569686.767
106	463055.1969	4574001.735	583	467136.6221	4570828.447	1060	464336.2414	4569688.054
107	463053.0201	4574018.384	584	467144.2817	4570806.833	1061	464331.8856	4569687.077
108	463036.8954	4574039.636	585	467144.0388	4570781.951	1062	464329.3884	4569685.593
109	463030.1738	4574071.715	586	467136.8363	4570763.871	1063	464323.1574	4569686.58
110	463020.6736	4574103.763	587	467128.5084	4570751.601	1064	464319.2974	4569688.521
111	463016.7947	4574130.317	588	467120.1986	4570737.742	1065	464317.5651	4569689.559
112	463015.827	4574145.391	589	467112.4303	4570722.831	1066	464312.8003	4569689.637
113	463011.5694	4574170.353	590	467107.3692	4570702.659	1067	464309.6278	4569689.336
114	463011.7652	4574187.823	591	467103.8777	4570684.092	1068	464306.7016	4569690.625
115	463023.6954	4574220.514	592	467100.38	4570666.054	1069	464304.8325	4569692.059
116	463033.2943	4574248.812	593	467098.4215	4570652.269	1070	464302.5587	4569694.15
117	463051.9506	4574249.027	594	467094.4677	4570627.874	1071	464296.9908	4569695.013
118	463073.349	4574252.449	595	467095.8188	4570602.482	1072	464294.086	4569694.45
119	463095.3035	4574276.522	596	467095.7222	4570564.898	1073	464292.2381	4569694.032
120	463104.1404	4574302.032	597	467093.0219	4570523.579	1074	464287.7303	4569694.774
121	463113.4795	4574318.416	598	467092.3168	4570492.869	1075	464285.0703	4569695.934
122	463135.1148	4574335.736	599	467093.1569	4570465.883	1076	464280.0256	4569697.332
123	463159.5652	4574349.913	600	467085.6994	4570423.98	1077	464275.9207	4569697.549
124	463198.1851	4574271.355	601	467077.5785	4570393.714	1078	464270.2389	4569696.822
125	463228.4379	4574210.556	602	467068.8493	4570370.323	1079	464271.3931	4569700.011
126	463248.9877	4574169.119	603	467057.4431	4570349.548	1080	464277.2604	4569707.622
127	463267.4666	4574150.276	604	467048.0749	4570335.677	1081	464280.7644	4569713.617
128	463277.0517	4574161.396	605	467037.0761	4570325.493	1082	464285.4683	4569718.832
129	463285.5412	4574178.009	606	467022.9383	4570312.097	1083	464290.1722	4569724.047
130	463292.8265	4574188.891	607	467003.4653	4570302.345	1084	464291.2763	4569731.603
131	463299.7566	4574193.841	608	466991.9434	4570291.626	1085	464288.4245	4569737.922
132	463317.5177	4574195.951	609	466985.2458	4570275.669	1086	464283.9804	4569744.62
133	463355.8263	4574197.24	610	466975.1052	4570248.424	1087	464282.3378	4569749.365
134	463385.893	4574197.163	611	466964.718	4570231.101	1088	464282.2738	4569754.922
135	463405.5765	4574197.813	612	466956.2926	4570215.785	1089	464277.6561	4569776.704
136	463416.5364	4574202.174	613	466931.4879	4570186.386	1090	464273.9831	4569785.395
137	463426.9923	4574213.516	614	466910.5307	4570167.619	1091	464269.5435	4569791.696

138	463440.0418	4574238.651	615	466889.5353	4570152.159	1092	464266.272	4569799.996
139	463448.7918	4574251.032	616	466877.0491	4570144.736	1093	464266.176	4569808.331
140	463464.9101	4574267.097	617	466859.3236	4570132.622	1094	464266.08	4569816.667
141	463481.8507	4574285.29	618	466845.5448	4570122.539	1095	464264.7933	4569824.989
142	463491.0657	4574294.077	619	466827.1653	4570109.755	1096	464260.769	4569829.707
143	463508.8239	4574314.82	620	466814.7247	4570098.364	1097	464250.7951	4569833.959
144	463520.9026	4574332.321	621	466804.9154	4570088.326	1098	464245.5754	4569839.06
145	463525.6888	4574339.575	622	466790.5206	4570074.265	1099	464238.006	4569841.355
146	463544.7704	4574374.095	623	466770.2173	4570056.166	1100	464226.8961	4569840.83
147	463553.4966	4574370.173	624	466753.8226	4570043.406	1101	464220.1618	4569839.562
148	463575.1611	4574364.282	625	466728.3562	4570014	1102	464212.2229	4569839.47
149	463591.9199	4574361.511	626	466714.0301	4569993.985	1103	464203.8871	4569839.374
150	463601.7046	4574357.601	627	466704.9659	4569976.677	1104	464194.7345	4569841.254
151	463617.6604	4574351.009	628	466701.8104	4569963.407	1105	464185.5773	4569843.53
152	463635.025	4574350.786	629	466698.7158	4569944.845	1106	464177.246	4569843.037
153	463642.5243	4574361.459	630	466695.6135	4569926.944	1107	464169.3254	4569841.358
154	463646.5028	4574365.316	631	466689.8269	4569912.321	1108	464164.9774	4569839.72
155	463655.1265	4574370.285	632	466678.147	4569892.337	1109	464159.8445	4569837.279
156	463661.6357	4574375.018	633	466661.8208	4569873.622	1110	464148.794	4569831.594
157	463666.8844	4574378.89	634	466648.1029	4569858.246	1111	464142.4886	4569827.551
158	463670.0282	4574381.679	635	466629.1456	4569838.178	1112	464138.1405	4569825.913
159	463672.9774	4574382.983	636	466618.013	4569828.125	1113	464128.2534	4569822.624
160	463691.7068	4574392.939	637	466596.3715	4569811.334	1114	464118.3618	4569819.731
161	463706.8787	4574399.254	638	466578.0377	4569794.581	1115	464116.7968	4569817.728
162	463722.9145	4574404.096	639	466567.6199	4569779.904	1116	464112.3802	4569822.044
163	463740.7735	4574402.317	640	466560.4797	4569767.912	1117	464104.3545	4569829.494
164	463755.0772	4574401.291	641	466551.408	4569751.266	1118	464099.1302	4569834.992
165	463769.7641	4574401.46	642	466544.3287	4569733.981	1119	464093.8785	4569842.872
166	463774.9061	4574403.107	643	466539.8729	4569718.712	1120	464093.8191	4569848.032
167	463781.9779	4574409.541	644	466535.4551	4569700.134	1121	464093.7414	4569854.78
168	463792.2344	4574415.217	645	466534.9382	4569687.557	1122	464092.9019	4569858.74
169	463794.9719	4574418.822	646	466535.121	4569671.679	1123	464082.8457	4569870.137
170	463797.1889	4574433.139	647	466537.2886	4569655.824	1124	464079.9894	4569876.853
171	463795.0624	4574445.421	648	466543.0001	4569619.498	1125	464079.93	4569882.014
172	463793.7389	4574456.919	649	466546.5136	4569601.673	1126	464080.2675	4569887.179
173	463796.4444	4574463.302	650	466548.1795	4569571.918	1127	464080.1487	4569897.499
174	463800.765	4574467.322	651	466546.507	4569544.77	1128	464075.5264	4569919.678
175	463809.8261	4574473.381	652	466540.8423	4569519.562	1129	464068.1894	4569936.267
176	463824.3941	4574483.871	653	466508.9546	4569496.169	1130	464053.2237	4569960.312
177	463840.2033	4574490.008	654	466487.5469	4569493.54	1131	464035.0276	4569989.083
178	463850.4552	4574496.081	655	466462.1972	4569488.484	1132	464015.7138	4570011.489
179	463855.1683	4574500.503	656	466442.4504	4569479.523	1133	464002.9658	4570015.313
180	463862.2812	4574503.364	657	466427.5127	4569466.647	1134	463993.3889	4570019.569
181	463870.9454	4574509.418	658	466404.7457	4569444.153	1135	463989.0225	4570019.519
182	463870.95	4574509.021	659	466393.0383	4569426.55	1136	463984.6653	4570018.675
183	463883.9989	4574513.539	660	466383.6944	4569410.563	1137	463980.3171	4570017.037
184	463887.4795	4574503.693	661	466377.5169	4569395.406	1138	463974.8011	4570013.4

185	463893.6429	4574474.122	662	466373.6936	4569382.658	1139	463970.0652	4570010.964
186	463902.3977	4574449.344	663	466372.2704	4569368.349	1140	463958.1797	4570008.842
187	463924.7986	4574388.729	664	466365.4087	4569343.656	1141	463948.5159	4570020.641
188	463966.1505	4574291.28	665	466360.8281	4569327.724	1142	463946.3986	4570032.129
189	463991.0405	4574198.405	666	466353.1633	4569303.816	1143	463944.7149	4570040.447
190	464012.8573	4574142.547	667	466345.4711	4569282.289	1144	463941.4159	4570051.128
191	464017.2254	4574130.952	668	466336.9851	4569260.753	1145	463927.7736	4570063.675
192	464018.9291	4574120.915	669	466326.893	4569240.787	1146	463909.7465	4570077.759
193	464027.0143	4574108.304	670	466319.885	4569228.797	1147	463887.6998	4570096.164
194	464037.1373	4574102.598	671	466302.5382	4569218.275	1148	463845.7007	4570123.47
195	464050.9347	4574099.581	672	466288.3213	4569211.759	1149	463827.7102	4570134.379
196	464057.2736	4574100.713	673	466267.7714	4569203.583	1150	463814.5773	4570148.652
197	464068.8746	4574104.552	674	466252.8062	4569193.089	1151	463809.4914	4570153.622
198	464082.033	4574111.055	675	466244.2014	4569181.874	1152	463806.769	4570160.207
199	464095.2035	4574116.5	676	466235.5965	4569170.658	1153	463805.5003	4570178.455
200	464115.7714	4574123.089	677	466216.7259	4569154.561	1154	463804.101	4570185.055
201	464154.2609	4574136.236	678	466202.5637	4569143.282	1155	463801.3815	4570191.376
202	464232.378	4574155.663	679	466193.9315	4569134.449	1156	463799.1761	4570199.026
203	464335.9421	4574171.678	680	466183.7022	4569126.391	1157	463795.0909	4570209.036
204	464412.0214	4574184.199	681	466171.9309	4569114.346	1158	463788.3838	4570216.899
205	464451.0951	4574192.59	682	466161.7383	4569103.112	1159	463786.1936	4570223.225
206	464481.719	4574199.294	683	466152.3395	4569091.888	1160	463785.0681	4570229.035
207	464498.1139	4574200.542	684	466142.156	4569079.861	1161	463787.0145	4570243.879
208	464516.6746	4574197.58	685	466131.1968	4569066.237	1162	463783.7474	4570251.781
209	464532.6011	4574193.529	686	466123.3767	4569055.825	1163	463767.6168	4570273.562
210	464543.7645	4574189.423	687	466115.5566	4569045.413	1164	463748.5417	4570298.221
211	464564.9409	4574189.137	688	466108.5304	4569035.01	1165	463734.3122	4570315.79
212	464603.6013	4574187.465	689	466100.7102	4569024.598	1166	463725.5093	4570321.776
213	464662.343	4574188.672	690	466089.7511	4569010.974	1167	463718.0906	4570322.484
214	464761.8562	4574188.759	691	466063.7811	4568990.825	1168	463711.198	4570323.464
215	464789.3533	4574191.194	692	466052.0189	4568977.986	1169	463707.4871	4570323.95
216	464809.4652	4574191.425	693	466042.6385	4568965.174	1170	463702.1763	4570325.477
217	464846.9878	4574196.622	694	466034.0702	4568950.783	1171	463698.9702	4570328.087
218	464859.0998	4574202.055	695	466026.2957	4568936.402	1172	463696.5581	4570330.706
219	464877.6239	4574202.268	696	466019.2969	4568923.617	1173	463695.7216	4570334.401
220	464899.8345	4574204.112	697	466014.6433	4568914.036	1174	463695.6911	4570337.048
221	464917.2392	4574209.606	698	466008.42	4568902.848	1175	463697.2362	4570340.771
222	464963.3032	4574208.549	699	466000.6364	4568889.261	1176	463692.7344	4570340.984
223	464978.0798	4574212.424	700	465991.2468	4568877.243	1177	463685.3675	4570337.193
224	464991.81	4574215.229	701	465984.1932	4568869.221	1178	463680.1236	4570332.898
225	465008.7098	4574218.6	702	465973.1397	4568868.411	1179	463675.406	4570328.874
226	465030.3912	4574220.437	703	465962.0801	4568863.52	1180	463669.3195	4570328.804
227	465043.6593	4574217.414	704	465940.423	4568859.565	1181	463662.4117	4570331.107
228	465053.2408	4574212.761	705	465911.9403	4568850.768	1182	463655.0234	4570329.169
229	465061.2956	4574202.796	706	465888.2454	4568839.909	1183	463648.1644	4570327.237
230	465067.7382	4574194.931	707	465848.8493	4568813.518	1184	463631.797	4570323.608
231	465072.6052	4574185.988	708	465816.912	4568759.953	1185	463617.796	4570321.33

232	465075.9515	4574171.205	709	465762.3753	4568669.339	1186	463607.7857	4570317.244
233	465075.5687	4574158.497	710	465749.892	4568673.165	1187	463589.3105	4570312.797
234	465074.7113	4574141.019	711	465732.9068	4568677.204	1188	463570.0686	4570305.959
235	465074.3407	4574127.252	712	465709.1114	4568675.077	1189	463557.9536	4570300.791
236	465073.9211	4574117.719	713	465684.0203	4568670.554	1190	463549.7989	4570296.462
237	465072.9846	4574107.122	714	465667.9296	4568665.869	1191	463541.6593	4570290.81
238	465073.131	4574094.42	715	465650.3424	4568653.228	1192	463534.3411	4570282.786
239	465071.2395	4574074.813	716	465630.5774	4568645.854	1193	463522.4968	4570277.092
240	465063.4592	4574060.96	717	465615.527	4568642.77	1194	463513.2408	4570276.456
241	465058.319	4574047.668	718	465614.1855	4568644.342	1195	463500.2618	4570277.365
242	465059.4751	4574039.212	719	465596.9994	4568665.847	1196	463489.9717	4570274.6
243	465065.3641	4574033.457	720	465580.3456	4568687.093	1197	463485.5096	4570271.373
244	465071.2469	4574028.232	721	465567.1259	4568708.908	1198	463479.7426	4570266.542
245	465079.2467	4574023.031	722	465562.2712	4568716.792	1199	463475.0189	4570263.047
246	465087.7881	4574016.777	723	465559.8316	4568721.793	1200	463472.3908	4570261.429
247	465098.4587	4574009.489	724	465553.1884	4568724.098	1201	463466.6178	4570257.128
248	465107.0305	4574000.59	725	465548.1513	4568724.834	1202	463461.1032	4570253.359
249	465112.9561	4573991.659	726	465544.4464	4568724.792	1203	463455.0381	4570251.437
250	465120.4998	4573980.101	727	465539.9477	4568724.74	1204	463447.3852	4570249.496
251	465130.179	4573966.979	728	465535.7198	4568724.162	1205	463442.6278	4570248.912
252	465158.5165	4573942.427	729	465529.8765	4568725.947	1206	463434.1872	4570246.433
253	465166.0602	4573930.869	730	465522.4547	4568726.921	1207	463426.3031	4570241.578
254	465174.6747	4573918.264	731	465515.7841	4568731.608	1208	463420.7947	4570237.28
255	465185.9721	4573902.514	732	465497.7557	4568734.312	1209	463415.8459	4570230.342
256	465198.3281	4573886.777	733	465491.9186	4568735.568	1210	463409.0448	4570223.382
257	465219.7119	4573868.496	734	465488.1255	4568743.199	1211	463404.0503	4570220.413
258	465236.2593	4573856.512	735	465467.4504	4568768.899	1212	463400.1175	4570217.192
259	465249.1627	4573839.193	736	465453.586	4568777.738	1213	463396.4706	4570212.121
260	465253.6529	4573817.013	737	465436.8413	4568783.897	1214	463391.0474	4570200.414
261	465245.9396	4573797.339	738	465430.9554	4568789.387	1215	463391.6589	4570193.275
262	465240.8116	4573782.988	739	465423.2476	4568792.21	1216	463393.5662	4570188.533
263	465231.5898	4573756.415	740	465416.8234	4568798.488	1217	463394.6795	4570183.782
264	465218.8888	4573710.217	741	465405.9582	4568799.686	1218	463394.4849	4570177.692
265	465203.45	4573671.927	742	465402.5241	4568799.117	1219	463390.5826	4570171.825
266	465184.6955	4573645.774	743	465396.681	4568800.903	1220	463386.1173	4570168.862
267	465175.3333	4573631.374	744	465382.0715	4568805.498	1221	463382.7138	4570165.647
268	465168.2347	4573604.296	745	465365.8864	4568809.017	1222	463379.3224	4570161.373
269	465163.2286	4573579.36	746	465352.8738	4568812.838	1223	463377.0016	4570156.053
270	465157.8153	4573543.833	747	465344.8952	4568816.186	1224	463374.9333	4570151.795
271	465163.8933	4573521.671	748	465340.6916	4568813.491	1225	463369.4096	4570148.82
272	465175.2943	4573496.924	749	465333.0905	4568807.052	1226	463364.3908	4570147.968
273	465188.2039	4573479.075	750	465331.7339	4568809.948	1227	463358.8762	4570144.199
274	465202.7256	4573459.128	751	465329.0235	4568815.474	1228	463354.4232	4570140.178
275	465215.0755	4573443.92	752	465327.6425	4568820.487	1229	463351.0349	4570135.64
276	465225.2777	4573431.333	753	465326.7846	4568826.035	1230	463350.3111	4570129.544
277	465231.2094	4573421.873	754	465325.6378	4568833.697	1231	463347.9599	4570126.87
278	465255.7993	4573400.983	755	465325.0415	4568839.513	1232	463345.1008	4570122.338

279	465265.4052	4573394.213	756	465324.1898	4568844.532	1233	463340.4563	4570111.963
280	465275.4977	4573391.153	757	465323.3501	4568848.492	1234	463337.0953	4570105.043
281	465288.778	4573387.071	758	465321.6984	4568854.031	1235	463333.9776	4570099.978
282	465304.1693	4573383.543	759	465320.5698	4568860.105	1236	463329.5398	4570094.634
283	465315.8436	4573381.031	760	465319.7089	4568865.918	1237	463325.6161	4570090.619
284	465329.1055	4573378.537	761	465319.6327	4568872.534	1238	463321.151	4570087.656
285	465343.4322	4573375.526	762	465317.7286	4568877.011	1239	463317.7504	4570084.176
286	465356.743	4573368.799	763	465314.7506	4568882.8	1240	463314.1034	4570079.106
287	465374.2695	4573363.707	764	465313.0988	4568888.339	1241	463308.3487	4570073.217
288	465400.2338	4573361.36	765	465317.7708	4568896.332	1242	463300.1787	4570070.211
289	465418.2042	4573363.684	766	465320.8824	4568901.926	1243	463294.6458	4570068.03
290	465435.5725	4573372.353	767	465323.7477	4568905.929	1244	463292.8086	4570066.686
291	465449.8624	4573372.518	768	465329.5695	4568905.996	1245	463287.0081	4570064.766
292	465468.35	4573375.907	769	465333.5025	4568909.217	1246	463281.4692	4570063.115
293	465489.885	4573390.447	770	465337.9433	4568914.297	1247	463276.9857	4570061.74
294	465503.4873	4573404.366	771	465338.433	4568917.744	1248	463267.2097	4570060.304
295	465507.6299	4573412.354	772	465332.7843	4568925.618	1249	463256.4428	4570060.789
296	465517.57	4573422.526	773	465327.9357	4568932.973	1250	463248.9417	4570068.642
297	465547.4696	4573446.161	774	465324.6809	4568939.817	1251	463235.619	4570076.429
298	465576.8826	4573466.085	775	465324.3767	4568943.254	1252	463205.6697	4570103.08
299	465589.4264	4573479.992	776	465323.2298	4568950.916	1253	463196.0089	4570114.614
300	465614.076	4573499.861	777	465319.4458	4568957.754	1254	463194.3175	4570123.593
301	465624.5515	4573509.51	778	465316.4618	4568964.072	1255	463190.9957	4570136.258
302	465638.1964	4573519.724	779	465313.4991	4568968.537	1256	463185.6667	4570139.373
303	465651.2999	4573530.991	780	465307.9509	4568967.679	1257	463166.5463	4570144.975
304	465661.2462	4573540.634	781	465302.6705	4568966.56	1258	463155.377	4570149.611
305	465675.913	4573554.036	782	465293.3079	4568975.186	1259	463150.5345	4570156.436
306	465686.9421	4573561.574	783	465274.3272	4568991.641	1260	463144.1103	4570162.714
307	465705.3931	4573568.138	784	465261.4574	4569006.05	1261	463130.2581	4570170.495
308	465747.7462	4573567.568	785	465255.2156	4569019.476	1262	463115.3779	4570175.617
309	465776.3751	4573563.663	786	465255.1395	4569026.092	1263	463104.6831	4570185.021
310	465790.2334	4573555.353	787	465258.1657	4569039.095	1264	463105.6015	4570197.207
311	465806.3125	4573538.07	788	465263.5615	4569053.184	1265	463104.4394	4570206.192
312	465817.0868	4573521.785	789	465251.3154	4569059.395	1266	463099.5725	4570215.134
313	465827.472	4573493.321	790	465239.5864	4569066.671	1267	463081.3948	4570230.805
314	465833.5316	4573472.747	791	465226.2391	4569076.575	1268	463076.5279	4570239.747
315	465837.9731	4573454.801	792	465213.1717	4569085.158	1269	463070.6451	4570244.973
316	465841.94	4573432.085	793	465210.1938	4569090.947	1270	463063.1136	4570255.473
317	465850.8046	4573397.781	794	465213.0498	4569095.743	1271	463057.687	4570267.056
318	465861.1532	4573372.492	795	465215.8937	4569101.599	1272	463050.7152	4570274.915
319	465865.5093	4573361.956	796	465219.5377	4569106.934	1273	463041.0911	4570283.274
320	465871.5018	4573347.203	797	465222.3876	4569112.26	1274	463029.9217	4570287.909
321	465877.4395	4573337.215	798	465225.925	4569126.857	1275	463017.7245	4570289.886
322	465881.2968	4573324.026	799	465229.8091	4569134.313	1276	463011.3856	4570288.754
323	465889.9784	4573305.599	800	465230.2866	4569138.818	1277	463006.6223	4570288.699
324	465895.9222	4573295.081	801	465229.1763	4569143.304	1278	462993.9139	4570289.082
325	465899.81	4573279.246	802	465226.7367	4569148.305	1279	462978.5228	4570292.611

326	465904.7135	4573267.128	803	465223.5032	4569153.296	1280	462973.6925	4570298.378
327	465929.4437	4573234.065	804	465220.2759	4569157.758	1281	462959.822	4570307.746
328	465973.9273	4573186.408	805	465216.2516	4569162.476	1282	462937.4835	4570317.016
329	466005.0207	4573152.36	806	465212.273	4569163.224	1283	462928.9362	4570323.799
330	466055.6786	4573120.124	807	465205.6299	4569165.53	1284	462921.9888	4570329.542
331	466087.6782	4573099.32	808	465200.5653	4569168.647	1285	462915.5767	4570334.761
332	466099.9853	4573087.816	809	465198.1105	4569174.971	1286	462909.1708	4570339.452
333	466112.262	4573078.959	810	465196.7295	4569179.984	1287	462898.4332	4570352.561
334	466124.046	4573066.92	811	465194.5729	4569183.4	1288	462892.5322	4570359.375
335	466139.5714	4573051.748	812	465190.7949	4569189.708	1289	462887.1909	4570363.548
336	466158.2479	4573038.73	813	465187.8383	4569193.644	1290	462881.8312	4570369.308
337	466170.5246	4573029.873	814	465183.5494	4569198.359	1291	462856.0843	4570387.274
338	466184.9671	4573016.806	815	465176.3464	4569203.304	1292	462849.9107	4570406.259
339	466201.5083	4573005.351	816	465172.818	4569210.939	1293	462865.9523	4570426.69
340	466223.2996	4572997.662	817	465165.8431	4569219.063	1294	462864.6792	4570433.821
341	466248.2419	4572992.127	818	465157.6061	4569221.88	1295	462860.5819	4570444.89
342	466270.477	4572991.854	819	465144.5691	4569227.817	1296	462851.2922	4570458.678
343	466287.9244	4572993.643	820	465140.779	4569235.184	1297	462842.0619	4570467.306
344	466301.6242	4572999.094	821	465132.6908	4569248.06	1298	462829.2729	4570474.701
345	466310.0436	4573003.426	822	465130.7866	4569252.537	1299	462816.4747	4570482.891
346	466320.5496	4573010.428	823	465127.2489	4569260.966	1300	462798.498	4570492.609
347	466330.4775	4573021.658	824	465126.3271	4569272.071	1301	462780.3567	4570516.617
348	466337.7775	4573031.27	825	465126.4881	4569281.071	1302	462762.4166	4570523.159
349	466345.0835	4573040.353	826	465129.3199	4569287.985	1303	462733.586	4570535.399
350	466364.3491	4573068.1	827	465132.9668	4569293.056	1304	462736.1226	4570544.956
351	466366.3625	4573077.122	828	465133.6389	4569303.65	1305	462743.2824	4570566.741
352	466367.8284	4573087.726	829	465132.5011	4569310.518	1306	462744.2068	4570578.396
353	466366.654	4573097.77	830	465131.3603	4569317.651	1307	462741.9375	4570591.604
354	466363.9101	4573106.207	831	465131.0348	4569322.941	1308	462737.9645	4570614.848
355	466362.7175	4573117.839	832	465129.1184	4569328.477	1309	462736.1147	4570637.588
356	466364.6761	4573131.624	833	465126.1496	4569333.471	1310	462737.288	4570673.596
357	466367.7358	4573141.717	834	465122.6362	4569339.783	1311	462726.9037	4570667.521
358	466370.2357	4573154.449	835	465118.8645	4569345.562	1312	462714.4329	4570658.776
359	466371.1724	4573165.047	836	465113.0696	4569366.139	1313	462687.3236	4570657.141
360	466373.7455	4573171.428	837	465113.7476	4569376.204	1314	462662.1687	4570658.174
361	466383.1319	4573183.711	838	465116.8441	4569383.121	1315	462635.1965	4570644.631
362	466388.3819	4573187.477	839	465120.1654	4569393.481	1316	462621.3493	4570640.501
363	466397.3122	4573193.403	840	465121.9081	4569403.029	1317	462597.5936	4570634.934
364	466403.5964	4573199.298	841	465121.8228	4569410.439	1318	462573.7922	4570633.337
365	466414.0658	4573209.476	842	465120.9407	4569418.104	1319	462545.2913	4570637.64
366	466419.8328	4573214.306	843	465122.3913	4569430.031	1320	462522.0524	4570644.651
367	466442.5545	4573217.744	844	465122.823	4569438.505	1321	462500.8288	4570649.038
368	466463.214	4573216.394	845	465123.4829	4569450.158	1322	462488.8976	4570650.886
369	466481.793	4573211.844	846	465122.8958	4569455.18	1323	462472.3202	4570654.003
370	466500.9196	4573205.712	847	465125.1861	4569463.146	1324	462452.4808	4570653.113
371	466528.5814	4573193.856	848	465127.9782	4569473.5	1325	462423.3334	4570656.086
372	466568.5505	4573170.497	849	465127.3301	4569483.815	1326	462409.3719	4570661.88

373	466588.2429	4573161.195	850	465129.6722	4569487.282	1327	462396.1405	4570661.728
374	466604.7354	4573153.975	851	465137.3251	4569489.223	1328	462382.97	4570656.283
375	466619.6401	4573146.736	852	465144.6708	4569494.866	1329	462354.6594	4570644.047
376	466637.7143	4573140.063	853	465143.8434	4569497.767	1330	462338.8427	4570638.571
377	466677.6041	4573123.584	854	465138.7819	4569500.621	1331	462326.2576	4570639.75
378	466692.0039	4573114.221	855	465128.151	4569504.468	1332	462322.1891	4570648.305
379	466701.5978	4573108.509	856	465127.0498	4569508.161	1333	462318.7441	4570660.175
380	466719.7146	4573098.131	857	465127.5151	4569513.724	1334	462304.5084	4570689.786
381	466729.2901	4573094.007	858	465127.4207	4569521.928	1335	462284.4631	4570706.758
382	466740.4595	4573089.372	859	465125.7902	4569525.614	1336	462257.7184	4570730.931
383	466750.0106	4573087.364	860	465122.0123	4569531.923	1337	462243.6273	4570747.972
384	466756.9215	4573084.797	861	465115.3904	4569532.376	1338	462220.5854	4570795.346
385	466772.3799	4573075.447	862	465105.5686	4569534.909	1339	462187.6503	4570839.96
386	466818.2378	4573046.333	863	465094.1713	4569536.366	1340	462164.2363	4570862.187
387	466828.9023	4573039.575	864	465088.2733	4569542.915	1341	462144.9974	4570866.597
388	466834.8096	4573032.232	865	465086.8923	4569547.928	1342	462117.8196	4570870.916
389	466841.2583	4573023.837	866	465087.6435	4569551.642	1343	462096.5884	4570875.964
390	466848.735	4573018.1	867	465091.5581	4569556.451	1344	462082.6267	4570881.759
391	466862.5629	4573012.437	868	465099.1867	4569560.508	1345	462066.6805	4570887.53
392	466874.2859	4573005.691	869	465106.2921	4569564.031	1346	462047.4416	4570891.94
393	466883.9041	4572997.862	870	465112.0439	4569570.184	1347	462032.1645	4570897.057
394	466895.1039	4572990.58	871	465113.5402	4569578.142	1348	462015.5338	4570904.806
395	466901.5526	4572982.185	872	465114.2793	4569582.914	1349	461980.2268	4570925.572
396	466901.6685	4572972.129	873	465112.3569	4569588.979	1350	461895.3463	4570999.362
397	466898.5722	4572965.212	874	465106.9759	4569596.593	1351	461893.7489	4570998.246
398	466893.3955	4572955.095	875	465094.8634	4569614.186	1352	461802.9285	4570934.779
399	466893.5357	4572942.922	876	465089.4581	4569623.916	1353	461727.5321	4570862.981
400	466898.4393	4572930.804	877	465089.8837	4569632.92	1354	461668.2938	4570767.02
401	466903.2941	4572922.92	878	465091.8606	4569645.117	1355	461596.8024	4570723.85
402	466911.4037	4572908.192	879	465091.2217	4569654.638	1356	461528.8035	4570653.196
403	466916.8305	4572896.609	880	465085.3022	4569672.249	1357	461343.6771	4570457.331
404	466922.3243	4572879.204	881	465079.2794	4569680.437	1358	461131.7027	4570662.386
405	466928.3717	4572859.689	882	465071.5727	4569687.759	1359	460986.8571	4570645.897
406	466929.0717	4572844.875	883	465063.3915	4569699.522	1360	460986.4933	4570645.748
407	466928.6339	4572836.93	884	465052.9059	4569709.141	1361	460964.9936	4570636.911
408	466926.0974	4572827.373	885	465046.725	4569712.669	1362	460961.0211	4570637.13
409	466923.0315	4572817.81	886	465038.2252	4569715.324	1363	460955.178	4570638.916
410	466918.8827	4572810.351	887	465032.2341	4569720.76	1364	460948.2215	4570645.452
411	466916.3462	4572800.794	888	465025.4156	4569724.493	1365	460942.3051	4570653.589
412	466918.0559	4572790.227	889	465019.6631	4569727.602	1366	460931.0549	4570665.263
413	466918.1839	4572779.113	890	465013.2681	4569731.34	1367	460922.9061	4570669.616
414	466913.5486	4572767.943	891	465009.2311	4569732.564	1368	460914.7061	4570678.414
415	466907.3194	4572757.285	892	464999.2518	4569734.99	1369	460915.4323	4570684.298
416	466899.4962	4572747.137	893	464987.7783	4569738.457	1370	460915.3847	4570688.426
417	466896.9353	4572739.697	894	464981.8043	4569742.411	1371	460914.5269	4570693.974
418	466897.0694	4572728.054	895	464976.2439	4569747.217	1372	460912.731	4570698.241
419	466899.3023	4572718.022	896	464970.4621	4569752.867	1373	460909.8145	4570703.289

420	466903.6644	4572706.956	897	464959.3535	4569761.42	1374	460906.2885	4570706.107
421	466909.6083	4572696.438	898	464951.7538	4569777.848	1375	460901.1967	4570707.001
422	466914.0984	4572674.258	899	464950.4226	4569783.126	1376	460896.4151	4570708.534
423	466937.1249	4572651.232	900	464948.9989	4569796.449	1377	460889.7282	4570710.045
424	466953.8003	4572628.134	901	464944.0004	4569807.613	1378	460886.8611	4570710.806
425	466973.122	4572605.066	902	464933.8411	4569807.284	1379	460881.9225	4570712.178
426	466983.8597	4572591.956	903	464924.913	4569810.358	1380	460871.527	4570718.569
427	466992.9791	4572581.474	904	464917.878	4569814.511	1381	460869.1034	4570722.193
428	466998.4058	4572569.892	905	464911.062	4569818.032	1382	460866.9771	4570727.568
429	467004.435	4572551.964	906	464905.6744	4569826.228	1383	460863.7138	4570735.153
430	467009.8923	4572537.735	907	464897.7926	4569830.372	1384	460858.7534	4570738.43
431	467016.9372	4572523.524	908	464888.8767	4569832.386	1385	460852.7945	4570745.666
432	467028.6968	4572513.602	909	464877.4056	4569835.642	1386	460846.8193	4570754.331
433	467039.2821	4572513.724	910	464873.5535	4569839.197	1387	460843.4355	4570758.58
434	467055.6771	4572514.971	911	464866.7132	4569844.835	1388	460840.028	4570764.893
435	467065.8123	4572508.207	912	464859.4299	4569852.162	1389	460834.2115	4570773.56
436	467076.0512	4572492.445	913	464848.752	4569860.085	1390	460828.7382	4570780.007
437	467123.8383	4572433.71	914	464845.3868	4569858.14	1391	460825.0516	4570782.982
438	467173.6694	4572381.35	915	464841.3839	4569856.4	1392	460815.0231	4570785.09
439	467203.2604	4572339.874	916	464838.2132	4569855.94	1393	460802.4632	4570786.374
440	467234.8771	4572306.361	917	464823.1407	4569859.366	1394	460785.2715	4570789.987
441	467268.9511	4572289.285	918	464815.0741	4569861.179	1395	460786.8699	4570802.868
442	467330.5346	4572273.585	919	464801.9557	4569860.393	1396	460784.0245	4570815.54
443	467401.6997	4572253.232	920	464794.5583	4569859.249	1397	460782.0497	4570821.551
444	467486.3894	4572228.378	921	464785.0461	4569857.869	1398	460778.3136	4570828.813
445	467448.3083	4572181.704	922	464779.1185	4569857.801	1399	460773.6013	4570838.128
446	467410.3819	4572110.442	923	464764.7396	4569856.153	1400	460770.3728	4570842.696
447	467364.2227	4572037.022	924	464752.2053	4569859.82	1401	460764.1183	4570848.023
448	467325.8361	4571978.141	925	464743.9317	4569861.207	1402	460753.8999	4570852.828
449	467286.6739	4571917.664	926	464735.2519	4569861.107	1403	460744.4699	4570858.118
450	467266.2633	4571883.604	927	464726.7983	4569859.739	1404	460735.3812	4570861.348
451	467258.9397	4571871.451	928	464721.1116	4569857.133	1405	460723.7229	4570867.09
452	467249.7092	4571845.619	929	464716.9091	4569854.332	1406	460719.8555	4570871.968
453	467236.8816	4571814.982	930	464713.5609	4569850.906	1407	460707.6482	4570867.923
454	467226.3901	4571788.341	931	464710.0058	4569847.054	1408	460679.6641	4570876.772
455	467226.1335	4571783.045	932	464708.1419	4569843.433	1409	460083.6859	4572341.087
456	467226.8146	4571765.267	933	464705.6697	4569837.476	1410	460253.0196	4572753.838
457	467225.3603	4571753.658	934	464705.3121	4569831.755	1411	460845.6874	4573462.923
458	467226.1856	4571737.153	935	464701.1633	4569824.297	1412	461257.206	4574818.044
459	467229.6992	4571721.631	936	464696.9682	4569820.861	1413	461287.6908	4574842.546
460	467237.4833	4571707.587	937	464692.1186	4569819.111	1414	461310.617	4574862.659
461	467248.8883	4571696.285	938	464687.2737	4569816.938	1415	461332.2964	4574876.142
462	467258.5229	4571687.027	939	464682.8523	4569814.77	1416	461345.5049	4574878.28
463	467263.8504	4571679.465	940	464680.9665	4569813.054	1417	461360.4094	4574876.797
464	467271.7274	4571671.14	941	464677.6304	4569808.569	1418	461374.0314	4574872.905
465	467281.643	4571665.061	942	464675.3236	4569806.637	1419	461406.4424	4574857.716
466	467295.3639	4571659.502	943	464671.5422	4569804.053	1420	461431.3343	4574847.363

467	467306.5277	4571655.343	944	464669.8681	4569802.34	1421	461448.4387	4574840.545
468	467314.1967	4571651.302	945	464666.5052	4569800.184	1422	461465.7929	4574833.628
469	467314.2552	4571646.222	946	464663.3272	4569800.359	1423	461485.9562	4574820.203
470	467308.8332	4571634.408	947	464659.0711	4569802.215	1424	461496.0359	4574813.65
471	467301.9823	4571622.578	948	464655.8687	4569804.508	1425	461511.1893	4574807.79
472	467298.5586	4571616.504	949	464651.8366	4569805.308	1426	461527.7698	4574802.106
473	467301.0208	4571609.545	950	464647.6123	4569804.412	1427	461542.6037	4574796.401
474	467304.1345	4571601.165	951	464642.7651	4569802.451	1428	461554.7459	4574790.03
475	467304.8683	4571592.598	952	464638.9666	4569801.349	1429	461572.1275	4574783.72
476	467304.3539	4571582.111	953	464635.8056	4569800.042	1430	461587.7481	4574778.66
477	467303.0383	4571572.25	954	464634.9686	4569799.185			

VENDIM
Nr. 183, datë 19.3.2026

PËR SHPALLJEN E DISA ZONAVE ME PËRPARËSI ZHVILLIMIN E EKONOMISË MALORE NË BASHKINË BERAT

Në mbështetje të nenit 100 të Kushtetutës dhe të pikës 1, të nenit 4, të ligjit nr. 20/2025, "Për paketën e maleve", me propozimin e ministrit të Shtetit për Pushtetin Vendor, Këshilli i Ministrave

VENDOSI:

I. Shpalljen "Zonë me përparësi zhvillimin e ekonomisë malore" të disa zonave në territorin e Bashkisë Berat, si më poshtë vijon:

1. Zona nr. 1, fshati Balibardhë, pjesë e Njësisë Administrative Otllak, Bashkia Berat, qarku Berat, me sipërfaqe 14.09 (katërmbëdhjetë pikë zero nëntë) ha, sipas hartës në sistemin KRGJSH;

2. Zona nr. 2, fshati Balibardhë, pjesë e Njësisë Administrative Otllak, Bashkia Berat, qarku Berat, me sipërfaqe 22.61 (njëzet e dy pikë gjashtëdhjetë e një) ha, sipas hartës në sistemin KRGJSH;

3. Zona nr. 3, fshati Balibardhë, pjesë e Njësisë Administrative Otllak, Bashkia Berat, qarku Berat, me sipërfaqe 91.84 (nëntëdhjetë e një pikë tetëdhjetë e katër) ha, sipas hartës në sistemin KRGJSH;

4. Zona nr. 4, fshati Balibardhë, pjesë e Njësisë Administrative Otllak, Bashkia Berat, qarku Berat, me sipërfaqe 16.2 (gjashtëmbëdhjetë pikë dy) ha, sipas hartës në sistemin KRGJSH;

5. Zona nr. 5, fshati Bilçë, pjesë e Njësisë Administrative Velabisht, Bashkia Berat, qarku Berat, me sipërfaqe 299.06 (dyqind e nëntëdhjetë e nëntë pikë zero gjashtë) ha, sipas hartës në sistemin KRGJSH;

6. Zona nr. 6, fshati Malinat, pjesë e Njësisë Administrative Velabisht, Bashkia Berat, qarku Berat, me sipërfaqe 4.09 (katër pikë zero nëntë) ha, sipas hartës në sistemin KRGJSH;

7. Zona nr. 7, fshati Malinat, pjesë e Njësisë Administrative Velabisht, Bashkia Berat, qarku Berat, me sipërfaqe 10.51 (dhjetë pikë pesëdhjetë e një) ha, sipas hartës në sistemin KRGJSH;

8. Zona nr. 8, fshati Malinat, pjesë e Njësisë Administrative Velabisht, Bashkia Berat, qarku Berat, me sipërfaqe 13.67 (trembëdhjetë pikë gjashtëdhjetë e shtatë) ha, sipas hartës në sistemin KRGJSH;

9. Zona nr. 9, fshati Malinat, pjesë e Njësisë Administrative Velabisht, Bashkia Berat, qarku Berat, me sipërfaqe 5.53 (pesë pikë pesëdhjetë e tre) ha, sipas hartës në sistemin KRGJSH;

10. Zona nr. 10, fshati Malinat, pjesë e Njësisë Administrative Velabisht, Bashkia Berat, qarku Berat, me sipërfaqe 5.12 (pesë pikë dymbëdhjetë) ha, sipas hartës në sistemin KRGJSH;

11. Zona nr. 11, fshati Malinat, pjesë e Njësisë Administrative Velabisht, Bashkia Berat, qarku Berat, me sipërfaqe 7.22 (shtatë pikë njëzet e dy) ha, sipas hartës në sistemin KRGJSH;

12. Zona nr. 12, fshati Malinat, pjesë e Njësisë Administrative Velabisht, Bashkia Berat, qarku Berat, me sipërfaqe 7.01 (shtatë pikë zero një) ha, sipas hartës në sistemin KRGJSH;

13. Zona nr. 13, fshati Malinat, pjesë e Njësisë Administrative Velabisht, Bashkia Berat, qarku Berat, me sipërfaqe 3.84 (tre pikë tetëdhjetë e katër) ha, sipas hartës në sistemin KRGJSH;

14. Zona nr. 14, fshati Malinat, pjesë e Njësisë Administrative Velabisht, Bashkia Berat, qarku Berat, me sipërfaqe 3.22 (tre pikë njëzet e dy) ha, sipas hartës në sistemin KRGJSH;

15. Zona nr. 15, fshati Palikësht, pjesë e Njësisë Administrative Velabisht, Bashkia Berat, qarku Berat, me sipërfaqe 48.98 (dyzet e tetë pikë nëntëdhjetë e tetë) ha, sipas hartës në sistemin KRGJSH;

16. Zona nr. 16, fshati Qereshnik, pjesë e Njësisë Administrative Otllak, Bashkia Berat, qarku Berat, me sipërfaqe 74.97 (shtatëdhjetë e katër pikë nëntëdhjetë e shtatë) ha, sipas hartës në sistemin KRGJSH;

17. Zona nr. 17, fshati Qereshnik, pjesë e Njësisë Administrative Otllak, Bashkia Berat, qarku Berat, me sipërfaqe 87.69 (tetëdhjetë e shtatë pikë gjashtëdhjetë e nëntë) ha, sipas hartës në sistemin KRGJSH;

18. Zona nr. 18, fshati Qereshnik, pjesë e Njësisë Administrative Otllak, Bashkia Berat, qarku Berat, me sipërfaqe 90.13 (nëntëdhjetë pikë trembëdhjetë) ha, sipas hartës në sistemin KRGJSH;

19. Zona nr. 19, fshati Ullinjas, pjesë e Njësisë Administrative Otllak, Bashkia Berat, qarku Berat,

me sipërfaqe 13.85 (trembëdhjetë pikë tetëdhjetë e pesë) ha, sipas hartës në sistemin KRGJSH;

20. Zona nr. 20, fshati Ullinjas, pjesë e Njësisë Administrative Otllak, Bashkia Berat, qarku Berat, me sipërfaqe 5.76 (pesë pikë shtatëdhjetë e gjashtë) ha, sipas hartës në sistemin KRGJSH;

21. Zona nr. 21, fshati Ullinjas, pjesë e Njësisë Administrative Otllak, Bashkia Berat, qarku Berat, me sipërfaqe 0.48 (zero pikë dyzet e tetë) ha, sipas hartës në sistemin KRGJSH;

22. Zona nr. 22, fshati Veleshnjë, pjesë e Njësisë Administrative Velabisht, Bashkia Berat, qarku Berat, me sipërfaqe 8.35 (tetë pikë tridhjetë e pesë), ha, sipas hartës në sistemin KRGJSH;

23. Zona nr. 23, fshati Veleshnjë, pjesë e Njësisë Administrative Velabisht, Bashkia Berat, qarku Berat, me sipërfaqe 5.04 (pesë pikë zero katër) ha, sipas hartës në sistemin KRGJSH;

24. Zona nr. 24, fshati Veleshnjë, pjesë e Njësisë Administrative Velabisht, Bashkia Berat, qarku Berat, me sipërfaqe 20.78 (njëzet pikë shtatëdhjetë e tetë) ha, sipas hartës në sistemin KRGJSH;

25. Zona nr. 25, fshati Veleshnjë, pjesë e Njësisë Administrative Velabisht, Bashkia Berat, qarku Berat, me sipërfaqe 12.66 (dymbëdhjetë pikë gjashtëdhjetë e gjashtë) ha, sipas hartës në sistemin KRGJSH;

26. Zona nr. 26, fshati Veleshnjë, pjesë e Njësisë Administrative Velabisht, Bashkia Berat, qarku Berat, me sipërfaqe 2.8 (dy pikë tetë) ha, sipas hartës në sistemin KRGJSH;

27. Zona nr. 27, fshati Mbjeshovë, pjesë e Njësisë Administrative Sinjë, Bashkia Berat, qarku Berat, me sipërfaqe 15.3 (pesëmbëdhjetë pikë tre) ha, sipas hartës në sistemin KRGJSH;

28. Zona nr. 28, fshati Lapardha 2, pjesë e Njësisë Administrative Otllak, Bashkia Berat, qarku Berat, me sipërfaqe 15.98 (pesëmbëdhjetë pikë nëntëdhjetë e tetë) ha, sipas hartës në sistemin KRGJSH;

29. Zona nr. 29, fshati Roshnik Qendër, pjesë e Njësisë Administrative Roshnik, Bashkia Berat, qarku Berat, me sipërfaqe 1.98 (një pikë nëntëdhjetë e tetë) ha, sipas hartës në sistemin KRGJSH;

30. Zona nr. 30, fshati Roshnik Qendër, pjesë e Njësisë Administrative Roshnik, Bashkia Berat, qarku Berat, me sipërfaqe 2.92 (dy pikë nëntëdhjetë e dy) ha, sipas hartës në sistemin KRGJSH;

31. Zona nr. 31, fshati Karkanjoz, pjesë e Njësisë Administrative Roshnik, Bashkia Berat, qarku Berat, me sipërfaqe 0.45 (zero pikë dyzet e pesë) ha, sipas hartës në sistemin KRGJSH;

32. Zona nr. 32, fshati Karkanjoz, pjesë e Njësisë Administrative Roshnik, Bashkia Berat, qarku Berat, me sipërfaqe 11.1 (njëmbëdhjetë pikë një) ha, sipas hartës në sistemin KRGJSH;

33. Zona nr. 33, fshati Karkanjoz, pjesë e Njësisë Administrative Roshnik, Bashkia Berat, qarku Berat, me sipërfaqe 8.84 (tetë pikë tetëdhjetë e katër) ha, sipas hartës në sistemin KRGJSH;

34. Zona nr. 34, fshati Qafë-Dardhë, pjesë e Njësisë Administrative Roshnik, Bashkia Berat, qarku Berat, me sipërfaqe 34.06 (tridhjetë e katër pikë zero gjashtë) ha, sipas hartës në sistemin KRGJSH;

35. Zona nr. 35, fshati Qafë-Dardhë, pjesë e Njësisë Administrative Roshnik, Bashkia Berat, qarku Berat, me sipërfaqe 55.4 (pesëdhjetë e pesë pikë katër) ha, sipas hartës në sistemin KRGJSH;

36. Zona nr. 36, fshati Qafë-Dardhë, pjesë e Njësisë Administrative Roshnik, Bashkia Berat, qarku Berat, me sipërfaqe 0.93 (zero pikë nëntëdhjetë e tre) ha, sipas hartës në sistemin KRGJSH;

37. Zona nr. 37, fshati Qafë-Dardhë, pjesë e Njësisë Administrative Roshnik, Bashkia Berat, qarku Berat, me sipërfaqe 2.29 (dy pikë njëzet e nëntë) ha, sipas hartës në sistemin KRGJSH;

38. Zona nr. 38, fshati Roshnik Qendër, pjesë e Njësisë Administrative Roshnik, Bashkia Berat, qarku Berat, me sipërfaqe 9.56 (nëntë pikë pesëdhjetë e gjashtë) ha, sipas hartës në sistemin KRGJSH;

39. Zona nr. 39, fshati Mbreshtan, pjesë e Njësisë Administrative Sinjë, Bashkia Berat, qarku Berat, me sipërfaqe 11.03 (njëmbëdhjetë pikë zero tre) ha, sipas hartës në sistemin KRGJSH;

40. Zona nr. 40, fshati Paftal, pjesë e Njësisë Administrative Sinjë, Bashkia Berat, qarku Berat, me sipërfaqe 73.87 (shtatëdhjetë e tre pikë tetëdhjetë e shtatë) ha, sipas hartës në sistemin KRGJSH;

41. Zona nr. 41, fshati Sinjë, pjesë e Njësisë Administrative Sinjë, Bashkia Berat, qarku Berat,

me sipërfaqe 9.05 (nëntë pikë zero pesë) ha, sipas hartës në sistemin KRGJSH;

42. Zona nr. 42, fshati Sinjë, pjesë e Njësisë Administrative Sinjë, Bashkia Berat, qarku Berat, me sipërfaqe 15.22 (pesëmbëdhjetë pikë njëzet e dy) ha, sipas hartës në sistemin KRGJSH;

43. Zona nr. 43, fshati Sinjë, pjesë e Njësisë Administrative Sinjë, Bashkia Berat, qarku Berat, me sipërfaqe 13 (trembëdhjetë) ha, sipas hartës në sistemin KRGJSH;

44. Zona nr. 44, fshati Sinjë, pjesë e Njësisë Administrative Sinjë, Bashkia Berat, qarku Berat, me sipërfaqe 3.69 (tre pikë gjashtëdhjetë e nëntë) ha, sipas hartës në sistemin KRGJSH.

II. Shtrirja, kufijtë dhe pikat e hyrjes e të daljes së këtyre zonave përcaktohen në hartën treguese sipas sistemit KRGJSH, që i bashkëlidhet këtij vendimi.

III. Llojet e aktiviteteve, që do të zhvillohen në këto zona, janë:

1. të zhvillimit ekonomik;
2. të zhvillimit industrial;
3. të zhvillimit turistik.

IV. Ngarkohen Ministria e Ekonomisë dhe Inovacionit, Agjencia Shtetërore e Kadastrës dhe Bashkia Berat për zbatimin e këtij vendimi.

Ky vendim hyn në fuqi pas botimit në Fletoren Zyrtare.

KRYEMINISTËR
Edi Rama

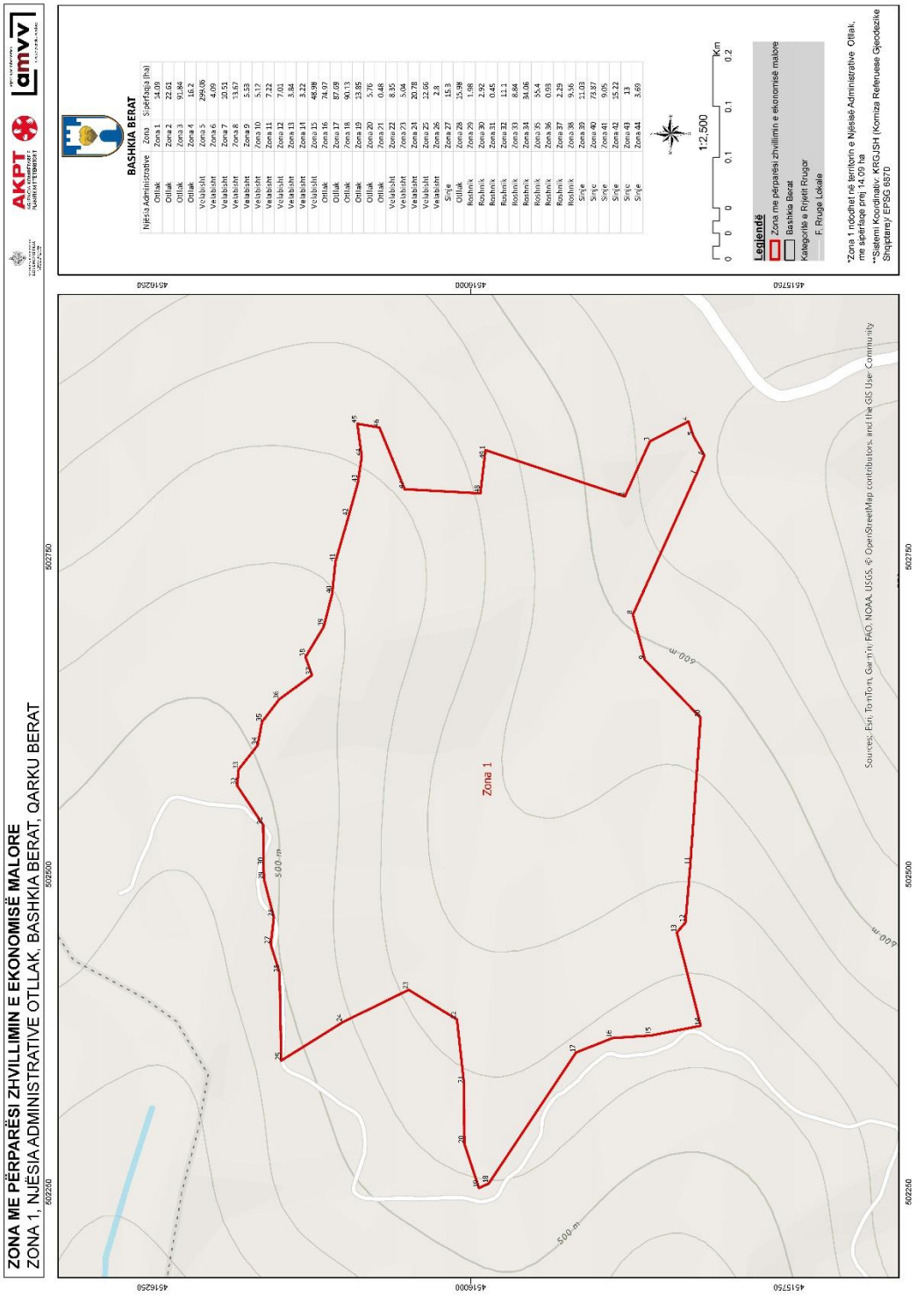
ZONA ME PËRPARËSI ZHVILLIMIN E EKONOMISË MALORE
ZONA 1, NJËSIA ADMINISTRATIVE OTLLAK, BASHKIA BERAT, QARKU BERAT
AKPT
amvv
BASHKIA BERAT
Njësia Administrative
Zona
Sipërfaqja (ha)
Otllak Zona 1 14.09
Otllak Zona 2 22.62
Otllak Zona 3 55.84
Otllak Zona 4 16.2
Velabisht Zona 5 296.06
Velabisht Zona 6 4.09
Velabisht Zona 7 10.51
Velabisht Zona 8 13.67
Velabisht Zona 9 5.53
Velabisht Zona 10 5.17
Velabisht Zona 11 7.22
Velabisht Zona 12 7.01
Velabisht Zona 13 3.84
Velabisht Zona 14 3.23
Velabisht Zona 15 48.98
Otllak Zona 16 74.97
Otllak Zona 17 87.69
Otllak Zona 18 90.13
Otllak Zona 19 13.85
Otllak Zona 20 5.76
Otllak Zona 21 0.48
Velabisht Zona 22 8.35
Velabisht Zona 23 5.04
Velabisht Zona 24 20.78
Velabisht Zona 25 23.66
Velabisht Zona 26 2.8
Sinje Zona 27 15.3
Otllak Zona 28 15.98
Roshnik Zona 29 1.98
Roshnik Zona 30 2.92
Roshnik Zona 31 0.45
Roshnik Zona 32 11.1
Roshnik Zona 33 8.84
Roshnik Zona 34 34.06
Roshnik Zona 35 55.4
Roshnik Zona 36 0.68
Roshnik Zona 37 2.29
Roshnik Zona 38 9.56
Sinje Zona 39 11.03
Sinje Zona 40 73.87
Sinje Zona 41 9.05
Sinje Zona 42 15.22
Sinje Zona 43 13
Sinje Zona 44 3.69
1:2,500
Km
0 0 0 0.1 0.1 0.2
Leglendë
Zona me përparësi zhvillimin e ekonomisë malore
Bashkia Berat
Kategoritë e Rrjetit Rrugor
F. Rrugë Lokale
*Zona 1 ndodhet në territorin e Njësisë Administrative Otllak, me sipërfaqe prej 14.09 ha
**Sistemi Koordinativ: KRGJSH (Komiza Referuese Gjeodezike Shqiptare)/ EPSG 6870
Zona 1
500 m
600 m
Sources: Esri, TomTom, Garmin, FAO, NOAA, USGS, © OpenStreetMap contributors, and the GIS User Community
4516250
4516000
4515750
502250
502500
502750

Zona 1 Njësia Administrative Otllak					
Nr.	**Koordinata X**	**Koordinata Y**	**Nr.**	**Koordinata X**	**Koordinata Y**
1	502834.0158	4515988.457	**26**	502422.4493	4516150.101
2	502797.4994	4515878.901	**27**	502444.7877	4516157.057
3	502840.8953	4515859.242	**28**	502466.2765	4516154.582
4	502856.6181	4515828.916	**29**	502495.7912	4516162.234
5	502845.1692	4515825.008	**30**	502507.0433	4516162.666
6	502829.8992	4515816.445	**31**	502538.8877	4516163.081
7	502814.7151	4515822.779	**32**	502569.9775	4516183.517
8	502704.4247	4515872.643	**33**	502582.5331	4516182.224
9	502668.8676	4515863.118	**34**	502601.5814	4516167.35
10	502623.3332	4515819.356	**35**	502620.1787	4516163.796
11	502507.2508	4515827.446	**36**	502637.8037	4516150.359
12	502462.1802	4515831.244	**37**	502656.7445	4516124.69
13	502454.1535	4515838.059	**38**	502671.1295	4516129.826
14	502380.8436	4515819.284	**39**	502695.0233	4516115.457
15	502373.1843	4515858.074	**40**	502720.847	4516108.849
16	502371.0912	4515888.848	**41**	502746.1447	4516106.258
17	502359.6844	4515917.279	**42**	502781.9726	4516095.885
18	502256.6425	4515985.877	**43**	502808.3484	4516088.627
19	502253.1056	4515993.514	**44**	502828.9905	4516085.591
20	502287.8607	4516005.012	**45**	502854.7048	4516089.022
21	502335.1703	4516005.289	**46**	502851.8752	4516071.632
22	502385.8317	4516010.832	**47**	502803.2056	4516051.861
23	502409.1356	4516048.665	**48**	502799.9812	4515992.363
24	502383.6224	4516100.634	**49**	502834.0158	4515988.457
25	502353.4045	4516148.715			

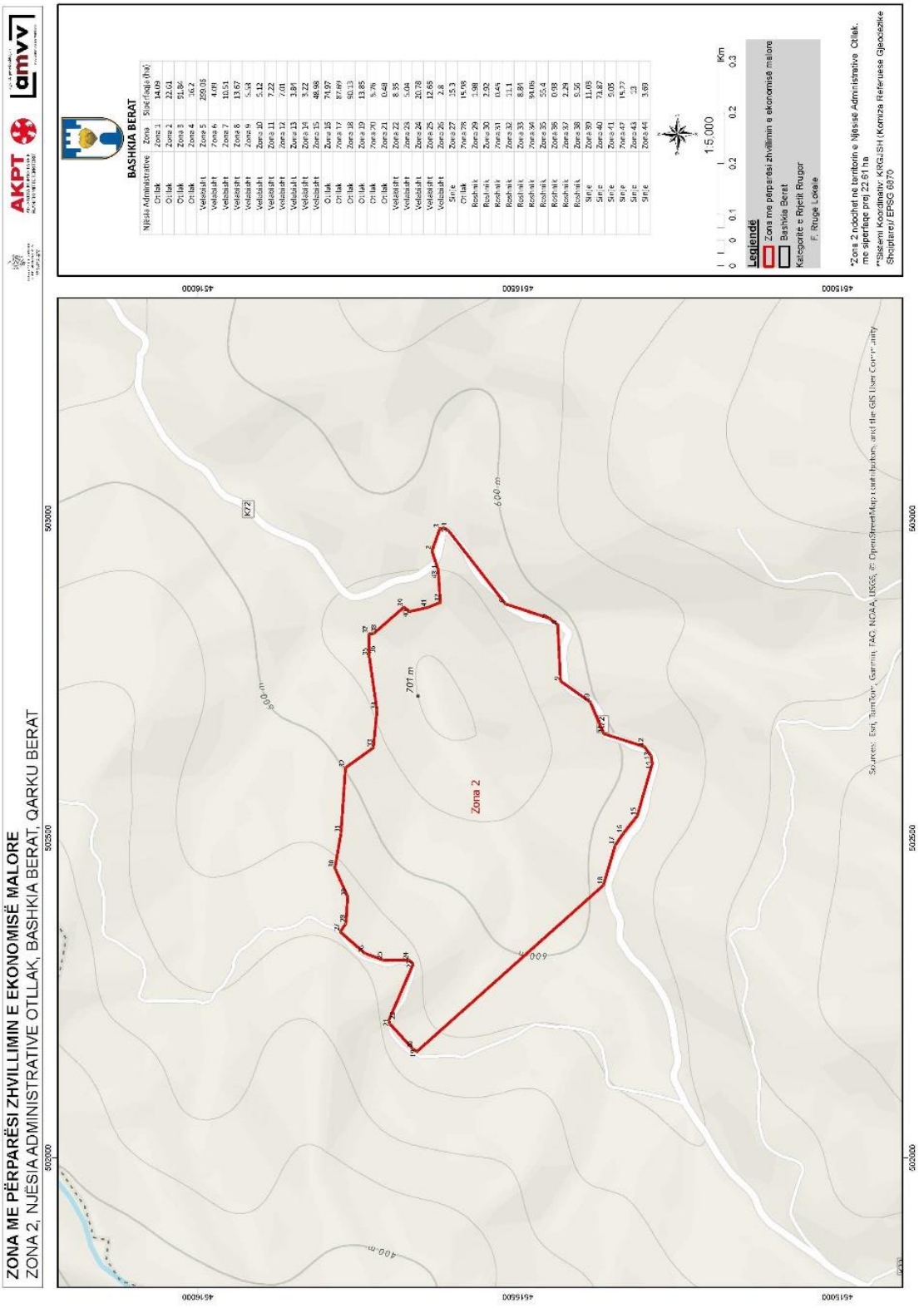
ZONA ME PËRPARËSI ZHVILLIMIN E EKONOMISË MALORE
ZONA 2, NJËSIA ADMINISTRATIVE OTLLAK, BASHKIA BERAT, QARKU BERAT
AKPT
amvv
BASHKIA BERAT
Njësia Administrative Zona Sipërfaqja (ha)
Otllak Zona 1 14.09
Otllak Zona 2 22.61
Otllak Zona 3 51.86
Otllak Zona 4 36.2
Velabisht Zona 5 299.05
Velabisht Zona 6 4.09
Velabisht Zona 7 10.51
Velabisht Zona 8 13.67
Velabisht Zona 9 5.53
Velabisht Zona 10 5.12
Velabisht Zona 11 7.22
Velabisht Zona 12 7.01
Velabisht Zona 13 3.81
Velabisht Zona 14 3.22
Velabisht Zona 15 48.98
Otllak Zona 16 74.97
Otllak Zona 17 87.49
Otllak Zona 18 90.13
Otllak Zona 19 13.85
Otllak Zona 20 5.76
Otllak Zona 21 0.48
Velabisht Zona 22 8.35
Velabisht Zona 23 5.04
Velabisht Zona 24 20.78
Velabisht Zona 25 12.65
Velabisht Zona 26 2.8
Sinje Zona 27 35.3
Otllak Zona 28 14.08
Roshnik Zona 29 1.98
Roshnik Zona 30 2.92
Roshnik Zona 31 0.45
Roshnik Zona 32 11.1
Roshnik Zona 33 8.81
Roshnik Zona 34 94.06
Roshnik Zona 35 55.4
Roshnik Zona 36 0.93
Roshnik Zona 37 2.29
Roshnik Zona 38 5.56
Sinje Zona 39 11.05
Sinje Zona 40 73.87
Sinje Zona 41 9.05
Sinje Zona 42 14.77
Sinje Zona 43 23
Sinje Zona 44 3.69
1:5,000
Km
Legjendë
Zona me përparësi zhvillimin e ekonomisë malore
Bashkia Berat
Kategoritë e Rrjetit Rrugor
F. Rruge Lokale
*Zona 2 ndodhet në territorin e Njësisë Administrative Otllak. me sipërfaqe proj 22.61 ha
**Sistemi Koordinativ: KRGJSH (Komiza Referuese Gjeodezike Shqiptare)/ EPSG 6870
Zona 2
701 m
600 m
K72
Sources: Esri, TomTom, Garmin, FAO, NOAA, USGS, © OpenStreetMap contributors, and the GIS User Community

Zona 2 Njësia Administrative Otllak					
Nr.	**Koordinata X**	**Koordinata Y**	**Nr.**	**Koordinata X**	**Koordinata Y**
1	502919.8445	4515624.367	**23**	502302.9002	4515663.363
2	502949.5499	4515634.119	**24**	502308.8272	4515669.886
3	502984.3035	4515621.622	**25**	502308.9953	4515710.409
4	502985.0949	4515615.691	**26**	502319.5815	4515738.88
5	502981.0127	4515608.239	**27**	502353.3014	4515777.543
6	502866.3497	4515519.349	**28**	502366.538	4515768.507
7	502843.9211	4515450.539	**29**	502408.3501	4515765.924
8	502833.7683	4515437.462	**30**	502452.9979	4515785.796
9	502745.6262	4515433.14	**31**	502507.2824	4515776.353
10	502712.9238	4515386.588	**32**	502609.8016	4515769.199
11	502663.2328	4515365.406	**33**	502641.2926	4515725.645
12	502642.9094	4515301.985	**34**	502699.904	4515720.003
13	502628.9437	4515291.547	**35**	502784.6932	4515732.213
14	502616.8619	4515289.452	**36**	502788.1086	4515732.236
15	502534.6779	4515313.131	**37**	502819.1588	4515732.445
16	502507.5558	4515334.816	**38**	502820.2931	4515724.902
17	502488.9976	4515347.47	**39**	502861.2219	4515677.795
18	502426.4197	4515365.777	**40**	502854.368	4515669.019
19	502165.9812	4515657.66	**41**	502860.7797	4515640.822
20	502169.7435	4515663.517	**42**	502868.7559	4515620.971
21	502209.3486	4515699.98	**43**	502919.8445	4515624.367
22	502214.5586	4515701.675			

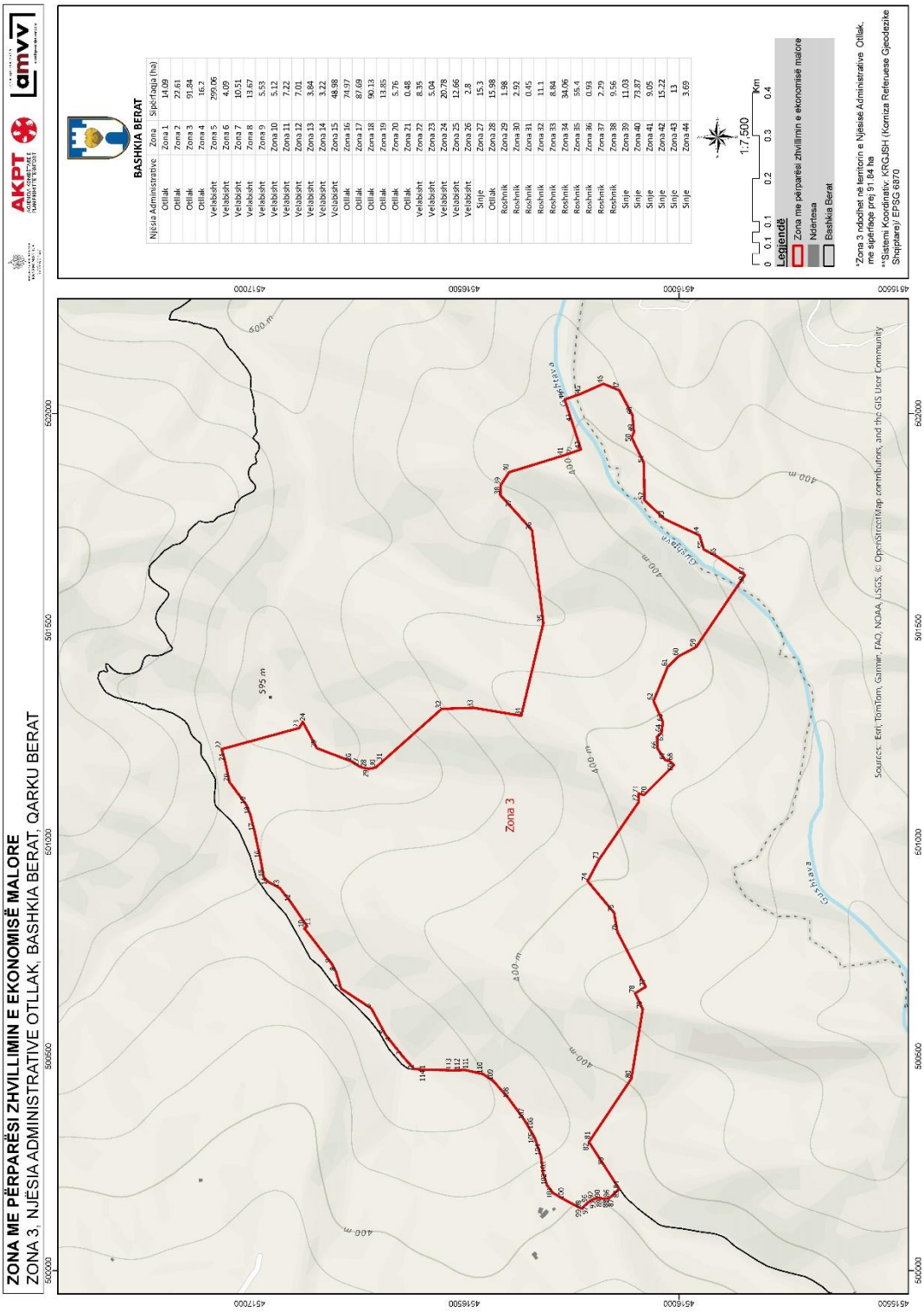
ZONA ME PËRPARËSI ZHVILLIMIN E EKONOMISË MALORE
ZONA 3, NJËSIA ADMINISTRATIVE OTLLAK, BASHKIA BERAT, QARKU BERAT
AKPT
amvv
BASHKIA BERAT
Njësia Administrative Zona Sipërfaqja (ha)
Otllak Zona 1 14.09
Otllak Zona 2 27.61
Otllak Zona 3 91.84
Otllak Zona 4 16.7
Velabisht Zona 5 299.06
Velabisht Zona 6 4.09
Velabisht Zona 7 10.51
Velabisht Zona 8 13.67
Velabisht Zona 9 5.53
Velabisht Zona 10 5.12
Velabisht Zona 11 7.22
Velabisht Zona 12 7.01
Velabisht Zona 13 3.84
Velabisht Zona 14 3.22
Velabisht Zona 15 48.98
Otllak Zona 16 71.97
Otllak Zona 17 87.69
Otllak Zona 18 90.13
Otllak Zona 19 13.85
Otllak Zona 20 5.76
Otllak Zona 21 0.48
Velabisht Zona 22 8.35
Velabisht Zona 23 5.04
Velabisht Zona 24 20.78
Velabisht Zona 25 12.66
Velabisht Zona 26 2.8
Sinje Zona 27 15.3
Otllak Zona 28 15.98
Roshnik Zona 29 1.98
Roshnik Zona 30 2.92
Roshnik Zona 31 0.45
Roshnik Zona 32 11.1
Roshnik Zona 33 8.84
Roshnik Zona 34 34.06
Roshnik Zona 35 55.4
Roshnik Zona 36 0.93
Roshnik Zona 37 2.29
Roshnik Zona 38 9.56
Sinje Zona 39 11.03
Sinje Zona 40 73.87
Sinje Zona 41 9.05
Sinje Zona 42 15.22
Sinje Zona 43 13
Sinje Zona 44 3.69
1:7,500
Km
Legjendë
Zona me përparësi zhvillimin e ekonomisë malore
Ndarjesa
Bashkia Berat
*Zona 3 ndodhet në territorin e Njësisë Administrative Otllak, me sipërfaqe prej 91.84 ha
**Sistemi Koordinativ: KRGJSH (Korniza Referuese Gjeodezike Shqiptare)/ EPSG 6870
Zona 3
Sources: Esri, TomTom, Garmin, FAO, NOAA, USGS, © OpenStreetMap contributors, and the GIS User Community

Zona 3 Njësia Administrative Otllak					
Nr.	**Koordinata X**	**Koordinata Y**	**Nr.**	**Koordinata X**	**Koordinata Y**
1	500468.709	4516590.265	**58**	501622.0228	4515846.912
2	500469.8005	4516616.757	**59**	501454.8248	4515960.149
3	500501.2102	4516645.294	**60**	501433.304	4516000.747
4	500534.0577	4516671.057	**61**	501408.5566	4516026.204
5	500550.8489	4516684.226	**62**	501328.8407	4516059.448
6	500611.5657	4516717.176	**63**	501279.9592	4516037.55
7	500657.5564	4516787.191	**64**	501255.0341	4516040.7
8	500697.8625	4516799.452	**65**	501245.4279	4516051.177
9	500717.2019	4516810.092	**66**	501216.9437	4516049.588
10	500798.6006	4516872.999	**67**	501191.0628	4516032.249
11	500803.13	4516866.302	**68**	501188.0132	4516020.852
12	500859.5043	4516904.835	**69**	501179.3573	4516011.409
13	500892.4274	4516930.456	**70**	501109.2472	4516081.694
14	500907.7013	4516958.437	**71**	501113.0529	4516094.165
15	500917.0811	4516967.45	**72**	501092.9171	4516093.993
16	500961.1552	4516975.435	**73**	500958.179	4516186.871
17	501024.7732	4516989.042	**74**	500908.6475	4516213.003
18	501063.3617	4516998.944	**75**	500835.019	4516151.458
19	501086.6186	4517008.3	**76**	500789.6613	4516143.47
20	501139.8477	4517047.717	**77**	500662.2318	4516077.592
21	501187.5505	4517057.699	**78**	500646.5756	4516102.334
22	501216.5108	4517065.899	**79**	500609.7073	4516084.498
23	501265.8826	4516884.68	**80**	500447.8401	4516111.099
24	501280.3125	4516876.623	**81**	500305.0896	4516206.391
25	501218.8486	4516843.83	**82**	500299.8715	4516209.874
26	501187.6819	4516763.01	**83**	500245.6077	4516174.919
27	501176.08	4516744.566	**84**	500190.3593	4516139.33
28	501172.917	4516735.077	**85**	500176.1756	4516154.62
29	501170.3953	4516723.007	**86**	500170.1726	4516161.116
30	501173.6873	4516706.877	**87**	500167.5596	4516167.438
31	501187.7141	4516691.1	**88**	500167.2609	4516175.058
32	501310.5348	4516553.092	**89**	500168.6513	4516183.12
33	501313.1773	4516478.985	**90**	500168.9878	4516190.747
34	501294.5213	4516367.902	**91**	500167.6523	4516196.449
35	501510.9003	4516316.377	**92**	500165.5147	4516201.345
36	501726.9131	4516342.733	**93**	500165.2607	4516201.927
37	501779.722	4516389.66	**94**	500163.7125	4516204.329
38	501809.5899	4516416.201	**95**	500159.7077	4516210.542
39	501831.952	4516415.793	**96**	500158.1472	4516212.963
40	501862.5778	4516395.949	**97**	500151.9155	4516219.441

41	501901.4502	4516269.621	**98**	500144.6098	4516227.036
42	501915.8597	4516228.619	**99**	500144.3434	4516227.313
43	501979.4983	4516249.322	**100**	500165.3613	4516267.069
44	502032.2427	4516266.481	**101**	500180.9384	4516293.715
45	502045.8121	4516228.688	**102**	500198.7777	4516307.682
46	502069.111	4516176.427	**103**	500226.2046	4516316.465
47	502054.0449	4516139.652	**104**	500267.4294	4516322.229
48	501996.0348	4516108.669	**105**	500309.6163	4516336.473
49	501956.372	4516105.069	**106**	500328.1346	4516347.199
50	501943.3345	4516110.197	**107**	500350.636	4516360.233
51	501883.2901	4516081.552	**108**	500399.9918	4516395.734
52	501797.2807	4516080.493	**109**	500441.9252	4516432.209
53	501753.8975	4516034.142	**110**	500458.5851	4516456.75
54	501715.3107	4515952.589	**111**	500467.6418	4516498.144
55	501682.5385	4515942.424	**112**	500467.5056	4516510.092
56	501666.5599	4515912.822	**113**	500467.2797	4516529.901
57	501622.9107	4515846.6	**114**	500468.709	4516590.265

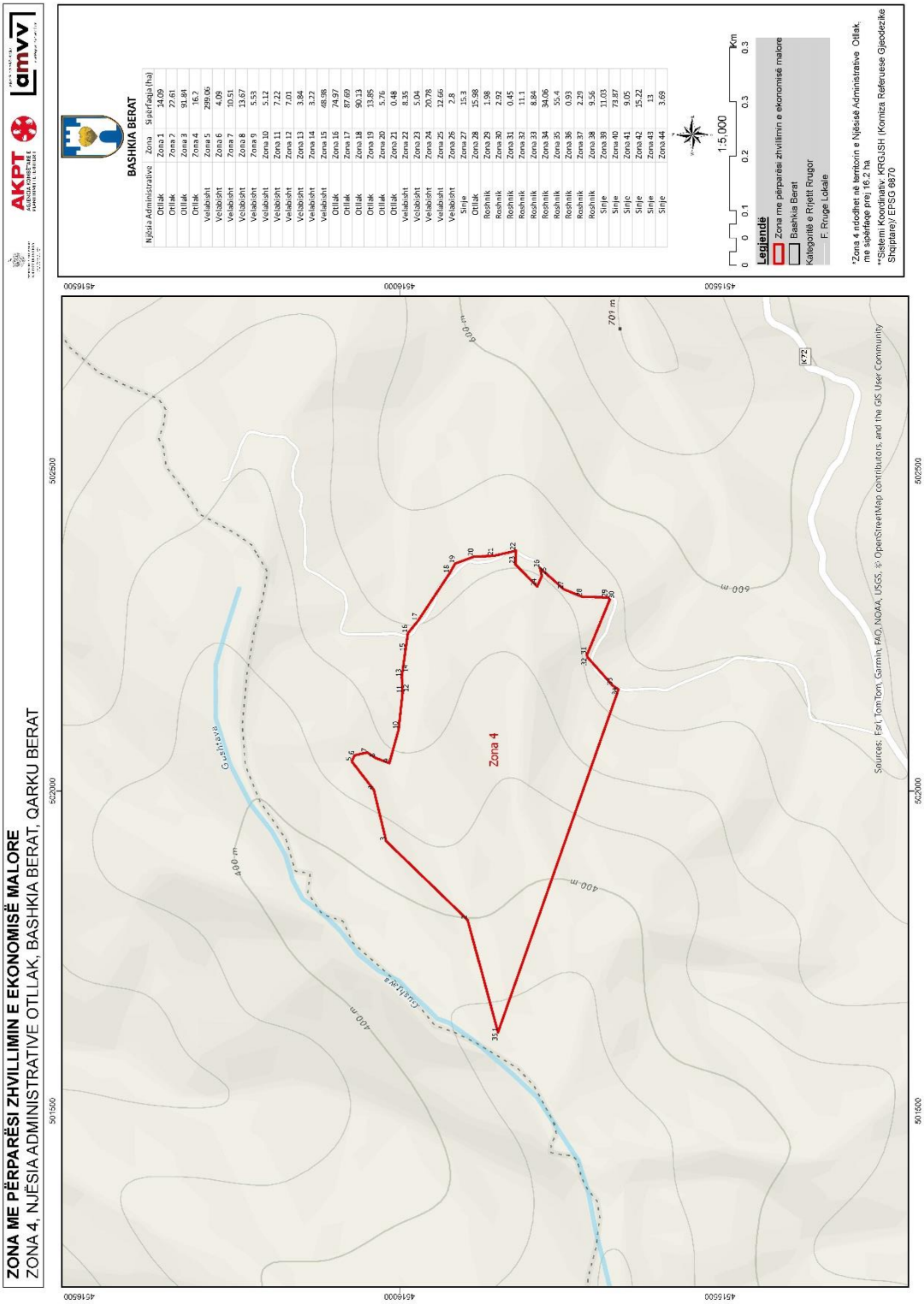
ZONA ME PËRPARËSI ZHVILLIMIN E EKONOMISË MALORE
ZONA 4, NJËSIA ADMINISTRATIVE OTLLAK, BASHKIA BERAT, QARKU BERAT
AKPT
amvv
BASHKIA BERAT
Njësia Administrative | Zona | Sipërfaqja (ha)
Otllak | Zona 1 | 14.09
Otllak | Zona 2 | 23.61
Otllak | Zona 3 | 91.84
Otllak | Zona 4 | 16.2
Velabisht | Zona 5 | 299.06
Velabisht | Zona 6 | 4.09
Velabisht | Zona 7 | 10.51
Velabisht | Zona 8 | 13.67
Velabisht | Zona 9 | 5.53
Velabisht | Zona 10 | 5.12
Velabisht | Zona 11 | 7.22
Velabisht | Zona 12 | 7.01
Velabisht | Zona 13 | 3.84
Velabisht | Zona 14 | 3.23
Velabisht | Zona 15 | 48.98
Otllak | Zona 16 | 74.97
Otllak | Zona 17 | 87.69
Otllak | Zona 18 | 90.13
Otllak | Zona 19 | 13.85
Otllak | Zona 20 | 5.76
Otllak | Zona 21 | 0.48
Velabisht | Zona 22 | 8.35
Velabisht | Zona 23 | 5.04
Velabisht | Zona 24 | 70.78
Velabisht | Zona 25 | 13.66
Velabisht | Zona 27 | 2.8
Sinje | Zona 27 | 15.3
Otllak | Zona 28 | 15.98
Roshnik | Zona 29 | 1.98
Roshnik | Zona 30 | 2.92
Roshnik | Zona 31 | 0.45
Roshnik | Zona 32 | 11.1
Roshnik | Zona 33 | 8.84
Roshnik | Zona 34 | 34.06
Roshnik | Zona 35 | 55.4
Roshnik | Zona 36 | 0.93
Roshnik | Zona 37 | 2.29
Roshnik | Zona 38 | 9.56
Sinje | Zona 39 | 11.03
Sinje | Zona 40 | 73.87
Sinje | Zona 41 | 9.05
Sinje | Zona 42 | 15.22
Sinje | Zona 43 | 13
Sinje | Zona 44 | 3.69
1:5,000
Km
Legjendë
Zona me përparësi zhvillimin e ekonomisë malore
Bashkia Berat
Kategoritë e Pjesët Rrugor
F. Rrugë Lokale
*Zona 4 ndodhet në territorin e Njësisë Administrative Otllak, me sipërfaqe prej 16.2 ha
**Sistemi Koordinativ: KRGJSH (Korniza Referuese Gjeodezike Shqiptare)/ EPSG 6870
Zona 4
701 m
600 m
400 m
K72
Sources: Esri, TomTom, Garmin, FAO, NOAA, USGS, © OpenStreetMap contributors, and the GIS User Community

Zona 4 Njësia Administrative Otllak		
Nr.	**Koordinata X**	**Koordinata Y**
1	501622.9107	4515846.6
2	501798.6034	4515893.852
3	501921.5992	4516021.071
4	502001.3171	4516040.23
5	502045.9372	4516074.609
6	502055.7459	4516070.347
7	502060.1535	4516050.729
8	502051.6011	4516037.832
9	502043.3869	4516016.01
10	502095.7617	4516001.666
11	502152.6577	4515995.392
12	502153.6526	4515995.283
13	502177.8542	4515996.77
14	502184.3082	4515995.86
15	502217.7012	4515991.153
16	502246.7348	4515987.061
17	502265.398	4515971.446
18	502339.8682	4515922.012
19	502355.2948	4515913.257
20	502366.0401	4515884.016
21	502367.3032	4515853.204
22	502375.2717	4515818.428
23	502353.9423	4515819.378
24	502319.2888	4515785.422
25	502335.9656	4515778.097
26	502348.1136	4515781.032
27	502314.9437	4515743.741
28	502303.2584	4515714.729
29	502302.2197	4515674.934
30	502299.0081	4515671.903
31	502212.2512	4515707.742
32	502208.9788	4515706.946
33	502164.3073	4515667.125
34	502158.6393	4515658.426
35	501622.9107	4515846.6

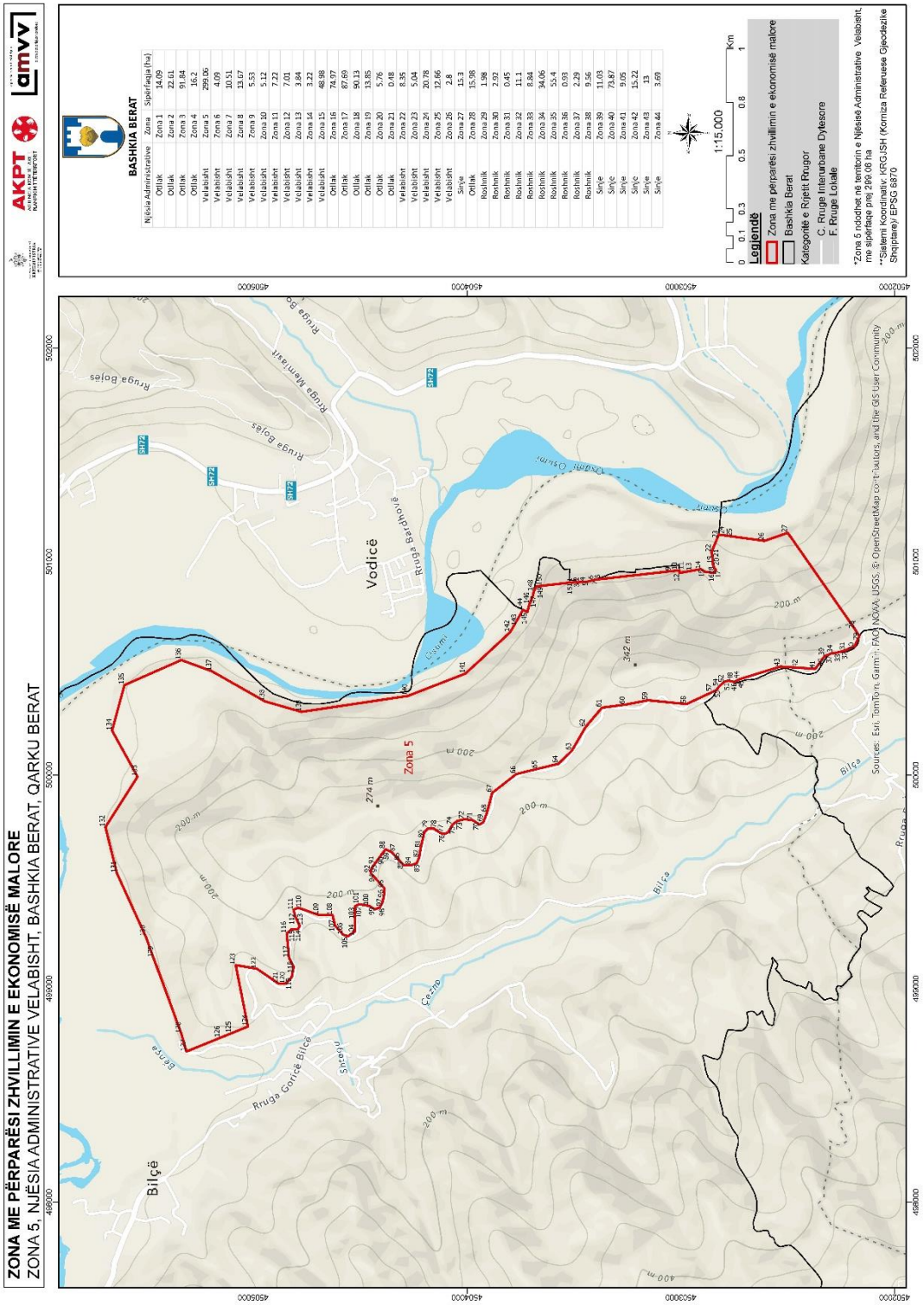
ZONA ME PËRPARËSI ZHVILLIMIN E EKONOMISË MALORE
ZONA 5, NJËSIA ADMINISTRATIVE VELABISHT, BASHKIA BERAT, QARKU BERAT
BASHKIA BERAT
Njësia Administrative Zona Sipërfaqja (ha)
Odllak Zona 1 14.09
Odllak Zona 2 22.61
Odllak Zona 3 91.84
Odllak Zona 4 16.2
Velabisht Zona 5 299.06
Velabisht Zona 6 4.09
Velabisht Zona 7 10.51
Velabisht Zona 8 13.67
Velabisht Zona 9 5.53
Velabisht Zona 10 5.12
Velabisht Zona 11 7.22
Velabisht Zona 12 7.01
Velabisht Zona 13 3.84
Velabisht Zona 14 8.23
Velabisht Zona 15 46.88
Odllak Zona 16 74.77
Odllak Zona 17 87.69
Odllak Zona 18 90.13
Odllak Zona 19 13.85
Odllak Zona 20 5.76
Odllak Zona 21 0.48
Velabisht Zona 22 8.35
Velabisht Zona 23 5.04
Velabisht Zona 24 20.78
Velabisht Zona 25 12.66
Velabisht Zona 26 2.8
Sinjë Zona 27 15.3
Odllak Zona 28 15.98
Roshnik Zona 29 1.98
Roshnik Zona 30 2.92
Roshnik Zona 31 0.45
Roshnik Zona 32 11.1
Roshnik Zona 33 8.84
Roshnik Zona 34 34.06
Roshnik Zona 35 53.4
Roshnik Zona 36 0.93
Roshnik Zona 37 2.29
Roshnik Zona 38 9.56
Sinjë Zona 39 71.67
Sinjë Zona 40 73.47
Sinjë Zona 41 9.05
Sinjë Zona 42 15.22
Sinjë Zona 43 13
Sinjë Zona 44 3.69
1:15.000
Km
Legjendë
Zona me përparësi zhvillimin e ekonomisë malore
Bashkia Berat
Kategoritë e Rrjetit Rrugor
C. Rruga Interurbane Dytësore
F. Rruga Lokale
*Zona 5 ndodhet në territorin e Njësisë Administrative Velabisht, me sipërfaqe prej 299.06 ha
**Sistemi Koordinativ: HRGJSH (Korniza Referuese Gjeodezike Shqiptare)/ EPSG 6870
Vodicë
Bilçë
Zona 5
SH72
Rruga Bolyes
Rruga Kamnjash
Rruga Bardhovë
Rruga Goricë Bilçë
Bilça
Cerrna
Sources: Esri, TomTom, Garmin, FAO, NOAA, USGS, © OpenStreetMap contributors, and the GIS User Community

Zona 5 Njësia Administrative Velabisht					
Nr.	**Koordinata X**	**Koordinata Y**	**Nr.**	**Koordinata X**	**Koordinata Y**
1	500903.6417	4503505.366	**77**	499729.1105	4504124.315
2	500905.4606	4503489.289	**78**	499749.6783	4504156.39
3	500903.2811	4503488.75	**79**	499749.6783	4504182.621
4	500906.1194	4503443.91	**80**	499733.2727	4504199.483
5	500907.3051	4503432.706	**81**	499657.808	4504217.282
6	500914.3807	4503406.117	**82**	499612.8103	4504224.308
7	500915.1055	4503404.039	**83**	499586.5618	4504236.019
8	500916.4409	4503392.235	**84**	499578.3157	4504261.312
9	500955.5805	4503046.284	**85**	499578.3157	4504297.172
10	500959.0971	4503015.201	**86**	499596.8737	4504314.242
11	500960.1611	4503006.827	**87**	499638.1215	4504352.183
12	500947.7199	4503005.822	**88**	499652.7343	4504381.873
13	500957.8301	4502948.226	**89**	499644.2861	4504388.01
14	500965.2084	4502906.193	**90**	499621.8888	4504404.28
15	500953.6398	4502888.975	**91**	499581.8698	4504433.351
16	500946.5843	4502844.358	**92**	499557.722	4504450.893
17	500963.761	4502836.43	**93**	499541.6534	4504450.893
18	500967.7834	4502842.225	**94**	499517.7851	4504429.639
19	500988.5215	4502851.277	**95**	499470.8826	4504387.873
20	500998.7829	4502851.575	**96**	499441.1623	4504387.873
21	501019.999	4502852.19	**97**	499404.4759	4504395.298
22	501043.3547	4502857.223	**98**	499380.3281	4504408.292
23	501126.5304	4502823.499	**99**	499371.5049	4504430.567
24	501126.6974	4502823.481	**100**	499387.294	4504458.411
25	501117.8241	4502758.733	**101**	499395.1882	4504506.209
26	501097.3125	4502609.062	**102**	499385.4363	4504524.772
27	501135.274	4502500.721	**103**	499325.9955	4504524.772
28	500684.3438	4502186.845	**104**	499268.412	4504524.772
29	500651.19	4502165.822	**105**	499245.5575	4504557.476
30	500604.0355	4502187.846	**106**	499252.4845	4504580.088
31	500584.5452	4502231.473	**107**	499295.4314	4504617.468
32	500578.93	4502252.048	**108**	499344.2983	4504629.572
33	500572.2323	4502276.589	**109**	499344.2983	4504692.196
34	500571.473	4502288.358	**110**	499378.8186	4504789.567
35	500570.8737	4502297.649	**111**	499369.0567	4504811.085
36	500568.0582	4502303.024	**112**	499339.7716	4504803.913
37	500564.7997	4502309.246	**113**	499293.834	4504782.107
38	500562.8868	4502310.832	**114**	499278.33	4504790.715
39	500558.2615	4502327.78	**115**	499278.3299	4504820.553
40	500550.3669	4502333.532	**116**	499258.8925	4504843.215
41	500498.0524	4502371.645	**117**	499143.9032	4504832.639

42	500503.1909	4502451.604	**118**	499101.8549	4504810.915
43	500508.5545	4502535.065	**119**	499053.6924	4504820.028
44	500449.9792	4502723.716	**120**	499023.2378	4504848.579
45	500448.235	4502727.443	**121**	499023.2378	4504881.147
46	500436.6013	4502752.302	**122**	499093.0743	4504983.503
47	500438.6652	4502758.955	**123**	499110.0932	4505082.474
48	500441.3894	4502770.638	**124**	498822.0687	4505024.909
49	500442.3996	4502778.743	**125**	498790.6953	4505102.045
50	500440.8527	4502786.866	**126**	498769.5121	4505154.126
51	500437.6843	4502794.533	**127**	498705.0008	4505312.736
52	500430.7127	4502804.118	**128**	498788.6207	4505336.876
53	500421.7647	4502815.08	**129**	499143.9667	4505466.401
54	500412.8438	4502823.662	**130**	499242.0267	4505502.144
55	500403.3803	4502830.697	**131**	499541.2005	4505637.701
56	500398.3972	4502833.938	**132**	499756.7543	4505691.553
57	500388.5726	4502854.931	**133**	499992.7482	4505541.14
58	500332.7655	4502974.181	**134**	500208.302	4505659.984
59	500351.1133	4503154.753	**135**	500421.9975	4505602.419
60	500330.1935	4503260.253	**136**	500539.0656	4505336.876
61	500315.9598	4503369.56	**137**	500487.0353	4505193.891
62	500225.3548	4503445.628	**138**	500345.8105	4504945.061
63	500113.5972	4503510.896	**139**	500296.5746	4504774.213
64	500053.1223	4503573.263	**140**	500370.7651	4504277.477
65	500029.6167	4503670.621	**141**	500475.7932	4504007.787
66	500004.8826	4503770.475	**142**	500669.4047	4503799.249
67	499916.5533	4503883.305	**143**	500728.4491	4503765.087
68	499824.0596	4503907.575	**144**	500774.2454	4503738.589
69	499779.6254	4503924.677	**145**	500763.9346	4503718.51
70	499768.2166	4503942.378	**146**	500801.0907	4503708.35
71	499788.6323	4503973.281	**147**	500843.6173	4503691.266
72	499793.4061	4504011.883	**148**	500859.9132	4503689.023
73	499785.276	4504046.147	**149**	500884.4711	4503674.814
74	499767.1698	4504068.904	**150**	500885.6153	4503664.7
75	499733.2957	4504087.639	**151**	500903.6417	4503505.366
76	499724.1079	4504104.134			

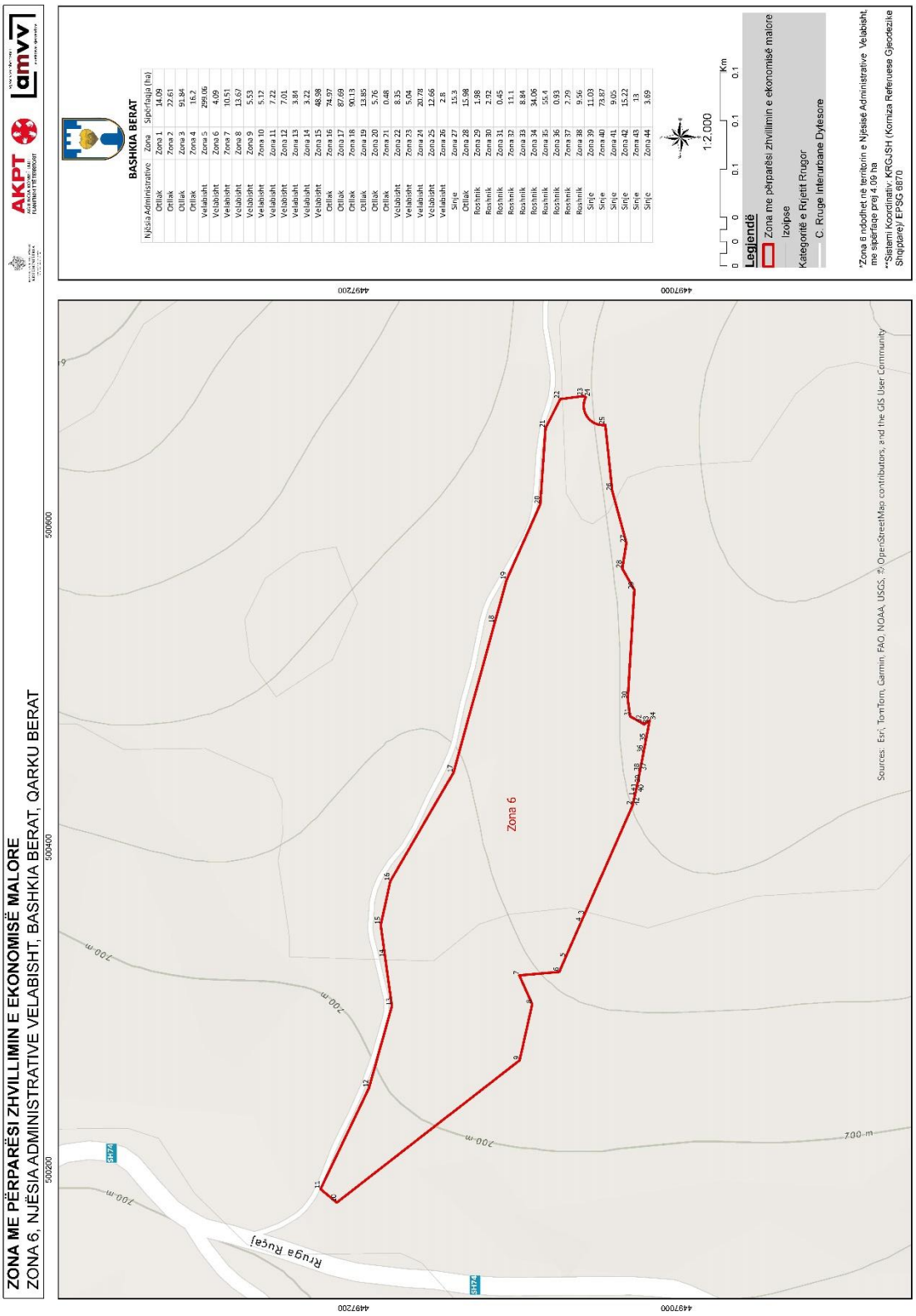
ZONA ME PËRPARËSI ZHVILLIMIN E EKONOMISË MALORE
ZONA 6, NJËSIA ADMINISTRATIVE VELABISHT, BASHKIA BERAT, QARKU BERAT
AKPT
amvv
BASHKIA BERAT
Njësia Administrative Zona Sipërfaqja (ha)
Ortllak Zona 1 14.09
Ortllak Zona 2 22.61
Ortllak Zona 3 91.84
Ortllak Zona 4 16.2
Velabisht Zona 5 299.06
Velabisht Zona 6 4.09
Velabisht Zona 7 10.51
Velabisht Zona 8 13.67
Velabisht Zona 9 5.53
Velabisht Zona 10 5.12
Velabisht Zona 11 7.22
Velabisht Zona 12 7.01
Velabisht Zona 13 3.84
Velabisht Zona 14 3.22
Velabisht Zona 15 48.98
Ortllak Zona 16 71.07
Ortllak Zona 17 87.68
Ortllak Zona 18 90.13
Ortllak Zona 19 13.85
Ortllak Zona 20 5.76
Ortllak Zona 21 0.48
Velabisht Zona 22 8.35
Velabisht Zona 23 5.04
Velabisht Zona 24 20.78
Velabisht Zona 25 12.66
Velabisht Zona 26 2.8
Siriç Zona 27 15.3
Ortllak Zona 28 15.98
Roshnik Zona 29 1.98
Roshnik Zona 30 2.92
Roshnik Zona 31 0.45
Roshnik Zona 32 11.1
Roshnik Zona 33 8.84
Roshnik Zona 34 34.06
Roshnik Zona 35 55.4
Roshnik Zona 36 0.93
Roshnik Zona 37 2.29
Roshnik Zona 38 9.56
Siriç Zona 39 11.03
Siriç Zona 40 73.87
Siriç Zona 41 9.05
Siriç Zona 42 15.22
Siriç Zona 43 13
Siriç Zona 44 3.69
1:2,000
Km
Legjendë
Zona me përparësi zhvillimin e ekonomisë malore
Izoipse
Kategoritë e Rrjetit Rrugor
C. Rruge interurbane Dytesore
*Zona 6 ndodhet në territorin e Njësisë Administrative Velabisht, me sipërfaqe prej 4.09 ha
**Sistemi Koordinativ: KRGJSH (Korniza Referuese Gjeodezike Shqiptare)/ EPSG 6870
Zona 6
Rruga Rugaj
SH74
700 m
Sources: Esri, TomTom, Garmin, FAO, NOAA, USGS, © OpenStreetMap contributors, and the GIS User Community
449700.0
449720.0
500200
500400
500600

Zona 6 Njësia Administrative Velabisht					
Nr.	**Koordinata X**	**Koordinata Y**	**Nr.**	**Koordinata X**	**Koordinata Y**
1	500431.64	4497025.98	**22**	500678.04	4497072.02
2	500426.07	4497027.24	**23**	500679.9	4497057.68
3	500358.2	4497057.08	**24**	500679.2	4497056.24
4	500355.5	4497058.26	**25**	500661.99	4497044.16
5	500331.62	4497068.75	**26**	500620.94	4497039.86
6	500322.81	4497072.63	**27**	500588.76	4497031.12
7	500320.61	4497097.32	**28**	500573	4497033.63
8	500302.72	4497089.41	**29**	500559.7	4497026.14
9	500267.95	4497097.18	**30**	500491.77	4497030.27
10	500179.73	4497210.39	**31**	500481.28	4497028.76
11	500188.03	4497220.49	**32**	500477.14	4497021.48
12	500250.82	4497190.4	**33**	500476.34	4497020.07
13	500301.51	4497176.21	**34**	500478.69	4497016.7
14	500331.62	4497180.39	**35**	500465.61	4497019.22
15	500351.8	4497183.19	**36**	500458.39	4497020.6
16	500379.01	4497177.24	**37**	500453.25	4497021.59
17	500446.17	4497138.23	**38**	500446.96	4497022.8
18	500538.81	4497112.73	**39**	500439.7	4497024.19
19	500565.84	4497105.3	**40**	500439.45	4497024.24
20	500612.85	4497084.39	**41**	500438.44	4497024.44
21	500659.95	4497081.1	**42**	500431.64	4497025.98

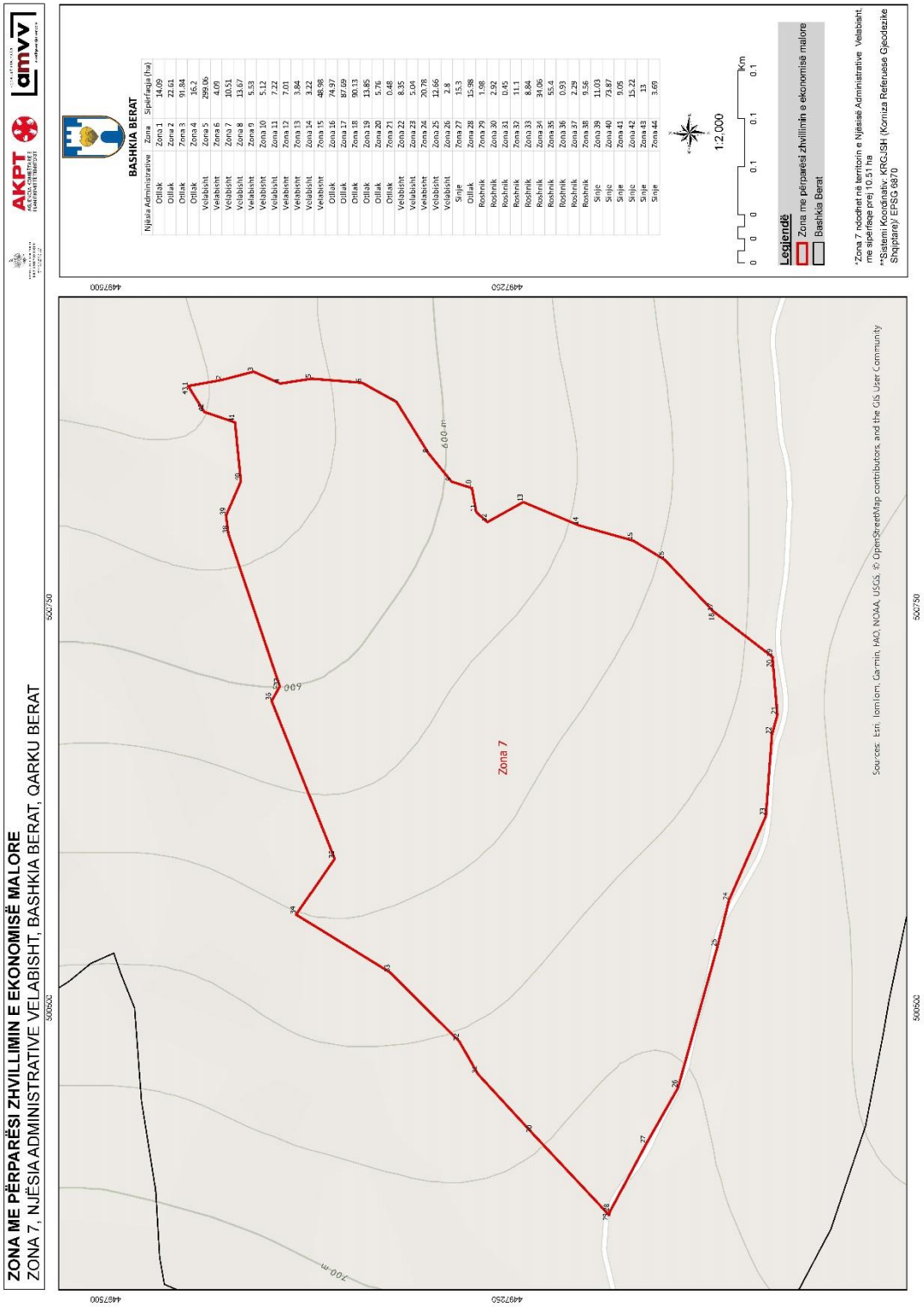
ZONA ME PËRPARËSI ZHVILLIMIN E EKONOMISË MALORE
ZONA 7, NJËSIA ADMINISTRATIVE VELABISHT, BASHKIA BERAT, QARKU BERAT
AKPT
amvv
BASHKIA BERAT
Njësia Administrative Zona Sipërfaqja (ha)
Otllak Zona 1 14.09
Otllak Zona 2 23.61
Otllak Zona 3 91.84
Otllak Zona 4 16.2
Velabisht Zona 5 299.06
Velabisht Zona 6 4.09
Velabisht Zona 7 10.51
Velabisht Zona 8 13.67
Velabisht Zona 9 5.33
Velabisht Zona 10 5.12
Velabisht Zona 11 7.22
Velabisht Zona 13 7.03
Velabisht Zona 14 3.84
Velabisht Zona 15 48.98
Velabisht Zona 16 74.97
Otllak Zona 17 87.69
Otllak Zona 18 90.13
Otllak Zona 19 13.85
Otllak Zona 20 5.76
Otllak Zona 21 0.48
Velabisht Zona 22 8.35
Velabisht Zona 23 5.04
Velabisht Zona 24 20.78
Velabisht Zona 25 12.66
Velabisht Zona 26 2.8
Sinje Zona 27 15.3
Otllak Zona 28 15.98
Roshnik Zona 29 1.98
Roshnik Zona 30 2.92
Roshnik Zona 31 0.45
Roshnik Zona 32 11.1
Roshnik Zona 33 8.84
Roshnik Zona 34 34.06
Roshnik Zona 35 15.4
Roshnik Zona 36 0.93
Roshnik Zona 37 2.29
Roshnik Zona 38 9.56
Sinje Zona 39 11.03
Sinje Zona 40 73.87
Sinje Zona 41 9.05
Sinje Zona 42 15.22
Sinje Zona 43 13
Sinje Zona 44 3.69
1:2,000
Km
Legjendë
Zona me përparësi zhvillimin e ekonomisë malore
Bashkia Berat
*Zona 7 ndodhet në territorin e Njësisë Administrative Velabisht. me sipërfaqe prej 10.51 ha
**Sistemi Koordinativ: KRGJSH (Korniza Referuese Gjeodezike Shqiptare)/ EPSG 6870
Zona 7
600 m
700 m
Sources: Esri, Iomlom, Garmin, FAO, NOAA, USGS, © OpenStreetMap contributors, and the GIS User Community
500500
500750
4487500
4487250

Zona 7 Njësia Administrative Velabisht					
Nr.	**Koordinata X**	**Koordinata Y**	**Nr.**	**Koordinata X**	**Koordinata Y**
1	500887.9164	4497448.855	**23**	500619.7479	4497088.851
2	500891.7233	4497427.841	**24**	500567.0242	4497111.891
3	500896.9082	4497408.047	**25**	500537.8801	4497119.169
4	500889.4723	4497391.416	**26**	500449.9804	4497143.73
5	500892.5064	4497372.001	**27**	500415.2943	4497163.491
6	500889.9767	4497340.506	**28**	500372.6984	4497186.146
7	500877.9825	4497318.96	**29**	500370.8063	4497186.562
8	500845.8027	4497298.98	**30**	500421.7339	4497234.328
9	500828.3912	4497284.736	**31**	500458.8374	4497268.419
10	500824.2332	4497272.096	**32**	500479.0708	4497279.794
11	500809.2249	4497269.41	**33**	500522.0147	4497322.859
12	500803.0685	4497262.399	**34**	500558.2408	4497381.532
13	500815.5471	4497240.037	**35**	500592.9769	4497357.554
14	500801.0038	4497205.304	**36**	500691.5172	4497396.836
15	500791.4595	4497171.615	**37**	500700.6325	4497391.76
16	500779.5885	4497151.893	**38**	500795.6913	4497423.766
17	500747.3087	4497121.556	**39**	500807.0674	4497425.25
18	500746.7241	4497120.796	**40**	500828.4517	4497416.01
19	500718.8487	4497084.579	**41**	500865.2925	4497419.683
20	500717.6705	4497084.692	**42**	500871.7945	4497438.804
21	500682.8218	4497081.725	**43**	500887.9164	4497448.855
22	500670.3356	4497085.079			

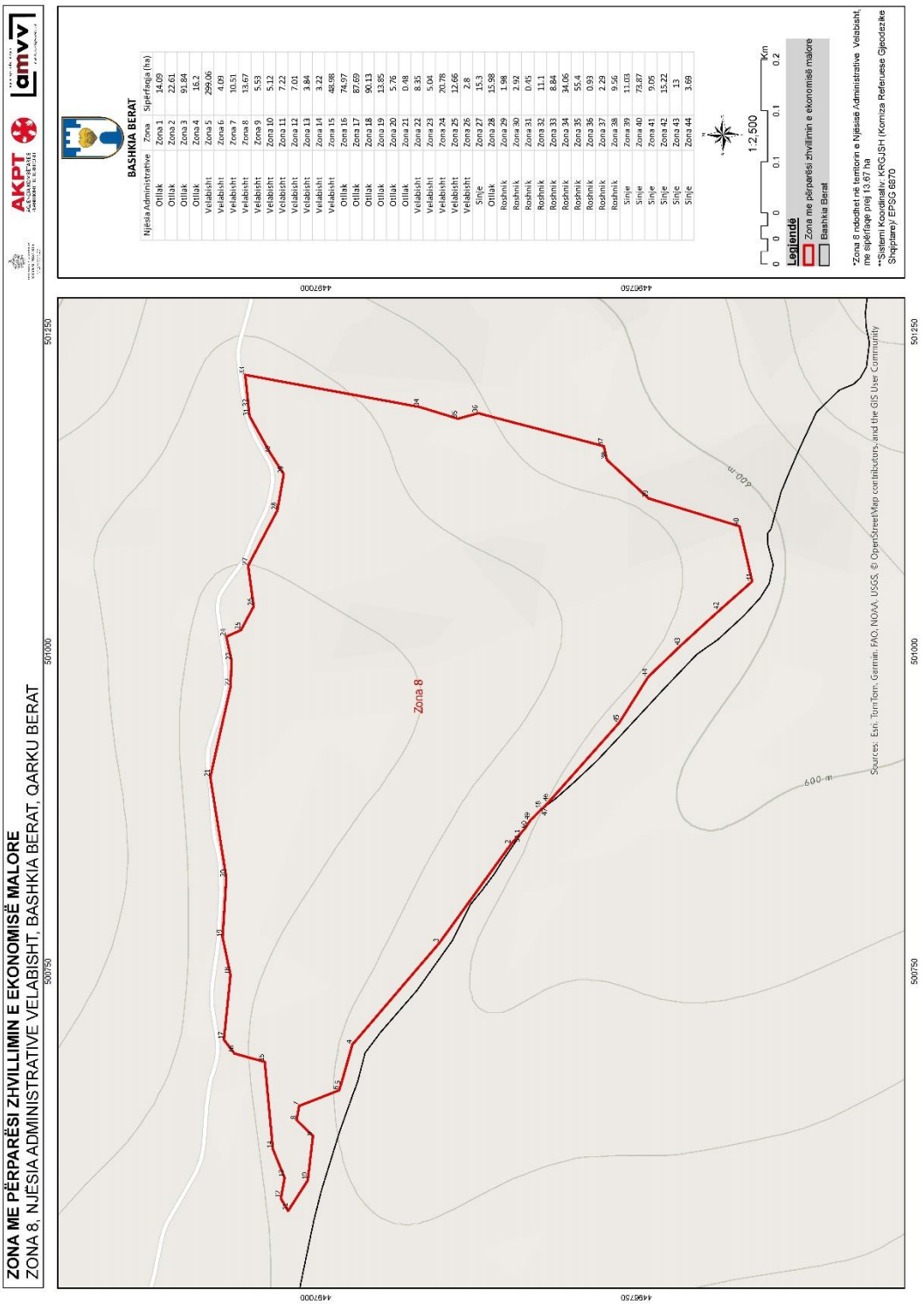
ZONA ME PËRPARËSI ZHVILLIMIN E EKONOMISË MALORE
ZONA 8, NJËSIA ADMINISTRATIVE VELABISHT, BASHKIA BERAT, QARKU BERAT
AKPT
amvv
BASHKIA BERAT
Njësia Administrative Zona Sipërfaqja (ha)
Ortiak Zona 1 14.09
Ortiak Zona 2 22.61
Ortiak Zona 3 91.84
Ortiak Zona 4 16.2
Ortiak Zona 5 299.06
Velabisht Zona 6 4.09
Velabisht Zona 7 10.51
Velabisht Zona 8 13.67
Velabisht Zona 9 5.53
Velabisht Zona 10 5.12
Velabisht Zona 11 7.22
Velabisht Zona 12 7.01
Velabisht Zona 13 3.84
Velabisht Zona 14 3.22
Velabisht Zona 15 48.98
Ortiak Zona 16 74.97
Ortiak Zona 17 87.69
Ortiak Zona 18 90.13
Ortiak Zona 19 13.85
Ortiak Zona 20 5.76
Ortiak Zona 21 0.48
Velabisht Zona 22 8.35
Velabisht Zona 23 5.04
Velabisht Zona 24 70.78
Velabisht Zona 25 12.66
Velabisht Zona 26 2.8
Sinje Zona 27 15.3
Ortiak Zona 28 15.98
Rosmik Zona 29 1.98
Rosmik Zona 30 2.92
Rosmik Zona 31 0.45
Rosmik Zona 32 11.1
Rosmik Zona 33 8.84
Rosmik Zona 34 34.06
Rosmik Zona 35 55.4
Rosmik Zona 36 0.93
Rosmik Zona 37 2.29
Rosmik Zona 38 9.56
Sinje Zona 39 11.03
Sinje Zona 40 73.87
Sinje Zona 41 9.05
Sinje Zona 42 15.22
Sinje Zona 43 13
Sinje Zona 44 3.69
1:2,500
Km
Legjenda
Zona me përparësi zhvillimin e ekonomisë malore
Bashkia Berat
*Zona 8 ndodhet në territorin e Njësisë Administrative Velabisht, me sipërfaqe prej 13.67 ha
**Sistemi Koordinativ: KRGJSH (Komiza Referuese Gjeodezike Shqiptare)/ EPSG 8670
Zona 8
600 m
Sources: Esri, TomTom, Garmin, FAO, NOAA, USGS, © OpenStreetMap contributors, and the GIS User Community
501250
501000
500750
500250
4497000
4496750

Zona Njësia Administrative Velabisht					
Nr.	**Koordinata X**	**Koordinata Y**	**Nr.**	**Koordinata X**	**Koordinata Y**
1	500857.5766	4496840.561	**27**	501067.1891	4497052.861
2	500849.424	4496847.802	**28**	501110.4302	4497030.037
3	500772.3699	4496903.67	**29**	501138.7973	4497025.052
4	500693.1308	4496971.407	**30**	501154.4222	4497035.125
5	500661.4259	4496980.477	**31**	501184.0245	4497051.718
6	500657.1089	4496981.908	**32**	501191.1593	4497052.481
7	500644.97	4497013.02	**33**	501216.3221	4497055.205
8	500633.901	4497015.005	**34**	501191.1986	4496919.077
9	500621.3747	4497002.251	**35**	501182.0852	4496889.313
10	500586.7041	4497006.293	**36**	501186.3828	4496873.385
11	500562.8572	4497021.625	**37**	501160.6183	4496775.399
12	500572.5308	4497027.264	**38**	501149.8979	4496773.014
13	500588.5941	4497024.367	**39**	501119.8211	4496740.622
14	500611.2419	4497033.522	**40**	501098.0043	4496669.641
15	500679.2988	4497039.948	**41**	501054.8576	4496659.793
16	500685.8307	4497063.564	**42**	501032.3959	4496685.226
17	500696.6105	4497071.76	**43**	501004.6211	4496715.501
18	500747.225	4497066.659	**44**	500980.251	4496740.861
19	500776.5835	4497072.765	**45**	500944.5129	4496763.348
20	500823.1452	4497069.938	**46**	500882.6658	4496818.278
21	500901.8692	4497082.42	**47**	500878.6332	4496821.86
22	500972.8336	4497066.581	**48**	500876.9229	4496824.186
23	500993.0567	4497065.83	**49**	500868.1437	4496832.629
24	501011.7247	4497069.93	**50**	500860.9023	4496837.608
25	501016.8781	4497058.459	**51**	500857.5766	4496840.561
26	501035.3294	4497048.537			

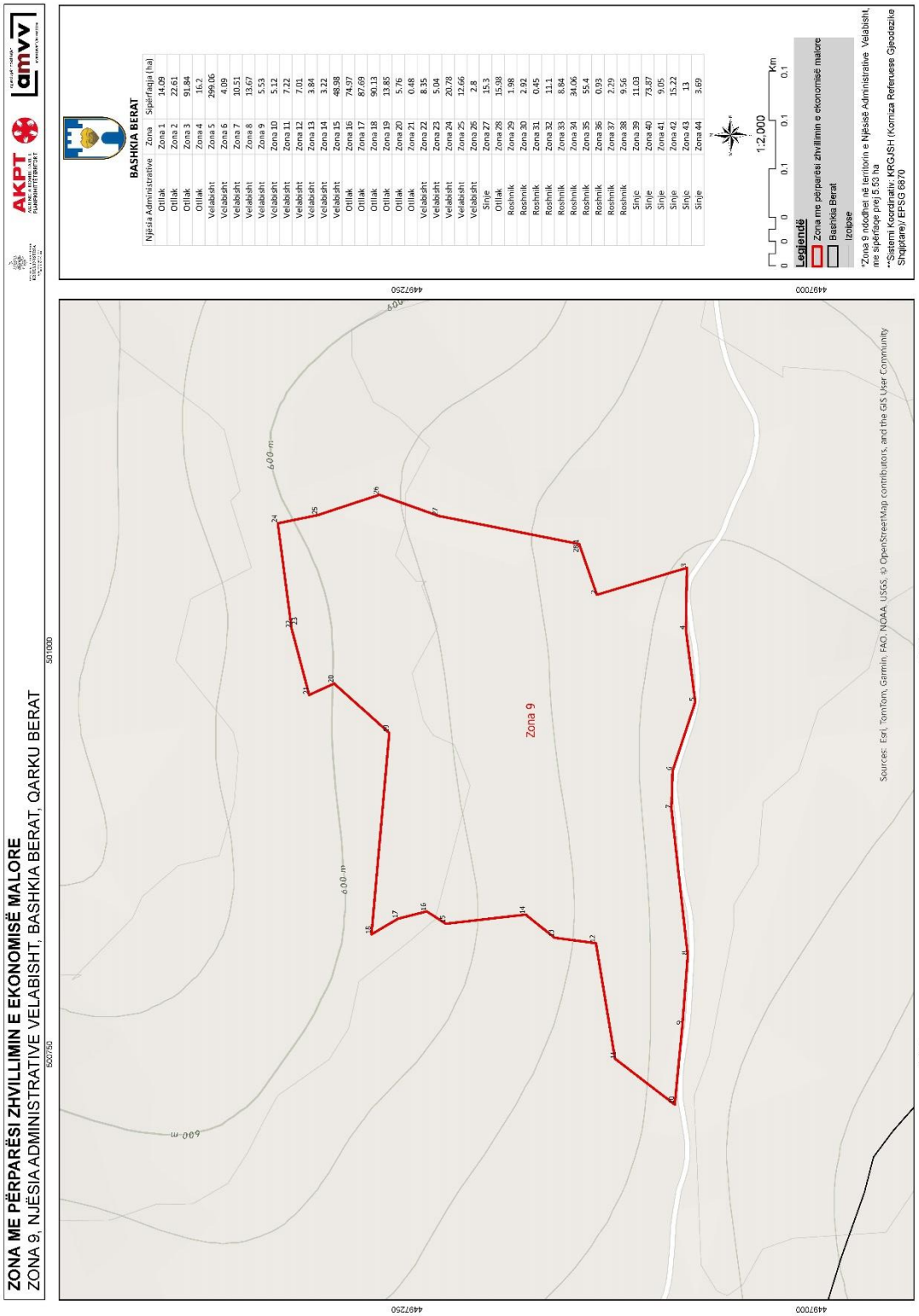
ZONA ME PËRPARËSI ZHVILLIMIN E EKONOMISË MALORE
ZONA 9, NJËSIA ADMINISTRATIVE VELABISHT, BASHKIA BERAT, QARKU BERAT
AKPT
amvv
BASHKIA BERAT
Njësia Administrative | Zona | Sipërfaqja (ha)
Ortlak | Zona 1 | 14.09
Ortlak | Zona 2 | 22.61
Ortlak | Zona 3 | 91.84
Ortlak | Zona 4 | 16.2
Velabisht | Zona 5 | 299.06
Velabisht | Zona 6 | 4.09
Velabisht | Zona 7 | 10.51
Velabisht | Zona 8 | 13.67
Velabisht | Zona 9 | 5.53
Velabisht | Zona 10 | 5.12
Velabisht | Zona 11 | 7.22
Velabisht | Zona 12 | 7.01
Velabisht | Zona 13 | 3.84
Velabisht | Zona 14 | 3.22
Velabisht | Zona 15 | 48.98
Ortlak | Zona 16 | 74.97
Ortlak | Zona 17 | 87.69
Ortlak | Zona 18 | 90.13
Ortlak | Zona 19 | 13.85
Ortlak | Zona 20 | 5.76
Ortlak | Zona 21 | 0.48
Velabisht | Zona 22 | 8.35
Velabisht | Zona 23 | 5.04
Velabisht | Zona 24 | 20.78
Velabisht | Zona 25 | 12.66
Velabisht | Zona 26 | 2.8
Sinje | Zona 27 | 15.3
Ortlak | Zona 28 | 15.98
Roshnik | Zona 29 | 1.98
Roshnik | Zona 30 | 2.92
Roshnik | Zona 31 | 0.45
Roshnik | Zona 32 | 11.1
Roshnik | Zona 33 | 8.84
Roshnik | Zona 34 | 34.06
Roshnik | Zona 35 | 55.4
Roshnik | Zona 36 | 0.93
Roshnik | Zona 37 | 2.29
Roshnik | Zona 38 | 9.56
Sinje | Zona 39 | 11.03
Sinje | Zona 40 | 73.87
Sinje | Zona 41 | 9.05
Sinje | Zona 42 | 15.22
Sinje | Zona 43 | 1.3
Sinje | Zona 44 | 3.69
1:2,000
Km
Legjendë
Zona me përparësi zhvillimin e ekonomisë malore
Bashkia Berat
Izolipse
*Zona 9 ndodhet në territorin e Njësisë Administrative Velabisht, me sipërfaqe (rrej) 5.53 ha
**Sistemi Koordinativ: KRGJSH (Korniza Referuese Gjeodezike Shqiptare), EPSG 6870
Zona 9
600 m
Sources: Esri, TomTom, Garmin, FAO, NOAA, USGS, © OpenStreetMap contributors, and the GIS User Community
501000
502750
4497250
4497000

Zona 9 Njësia Administrative Velabisht		
Nr.	**Koordinata X**	**Koordinata Y**
1	501065.8516	4497143.709
2	501034.408	4497132.736
3	501051.0637	4497077.057
4	501012.4952	4497077.679
5	500968.1085	4497071.845
6	500925.3528	4497085.928
7	500901.7557	4497086.593
8	500811.2117	4497076.561
9	500767.977	4497079.854
10	500718.8486	4497084.579
11	500746.724	4497120.796
12	500818.7379	4497133.315
13	500822.1522	4497158.921
14	500836.4407	4497176.737
15	500830.7951	4497226.116
16	500838.4516	4497237.944
17	500833.8964	4497255.642
18	500824.2332	4497272.096
19	500948.9046	4497261.081
20	500979.4637	4497295.135
21	500972.4096	4497310.572
22	501013.5167	4497321.439
23	501015.4417	4497321.692
24	501078.6769	4497329.991
25	501083.8213	4497305.011
26	501096.3039	4497267.233
27	501083.3651	4497230.864
28	501065.8516	4497143.709

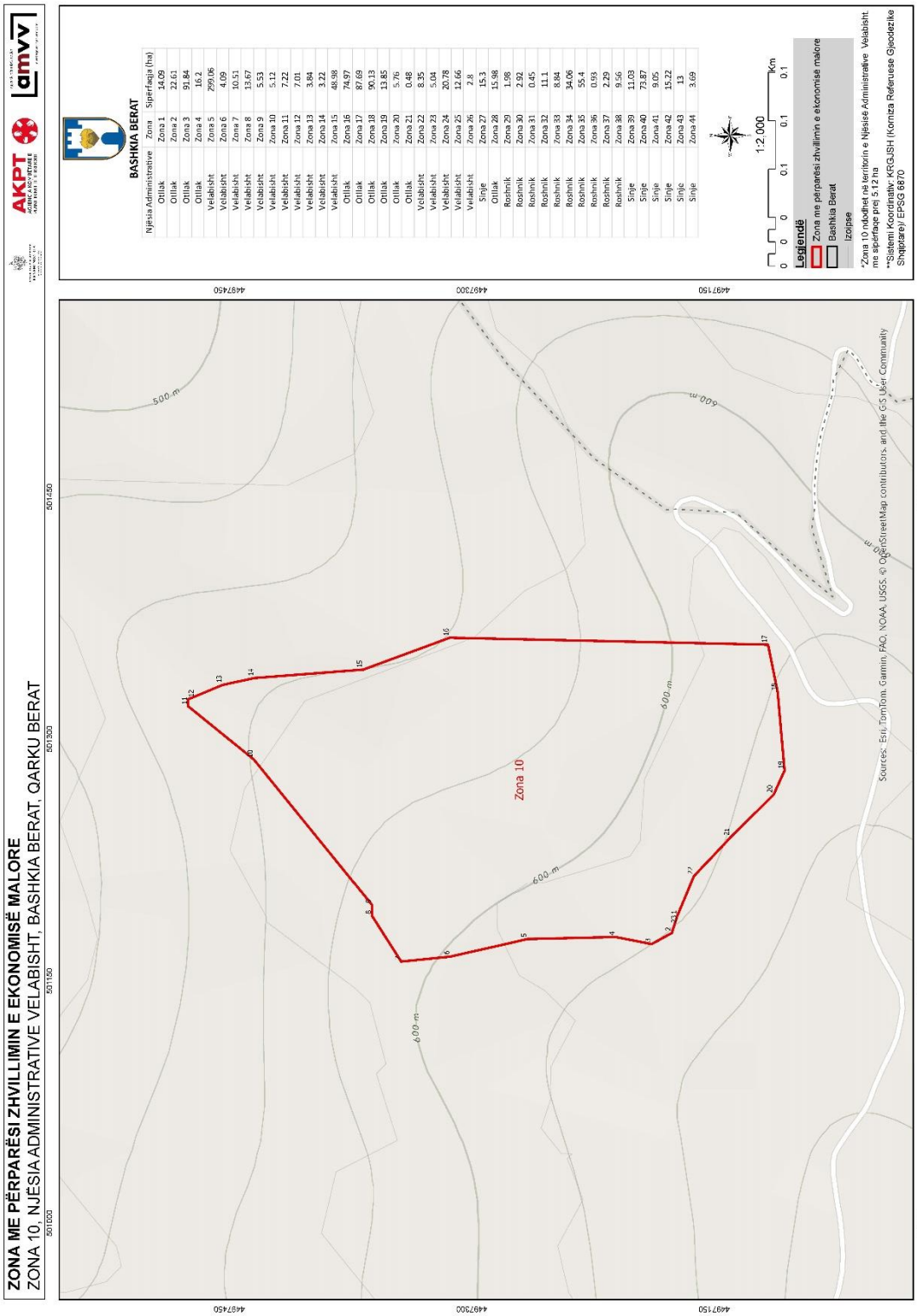
ZONA ME PËRPARËSI ZHVILLIMIN E EKONOMISË MALORE
ZONA 10, NJËSIA ADMINISTRATIVE VELABISHT, BASHKIA BERAT, QARKU BERAT
AKPT
amvv
BASHKIA BERAT
Njësia Administrative | Zona | Sipërfaqja (ha)
Otllak | Zona 1 | 14.09
Otllak | Zona 2 | 22.61
Otllak | Zona 3 | 91.84
Otllak | Zona 4 | 16.2
Velabisht | Zona 5 | 299.06
Velabisht | Zona 6 | 4.09
Velabisht | Zona 7 | 10.51
Velabisht | Zona 8 | 13.67
Velabisht | Zona 9 | 5.53
Velabisht | Zona 10 | 5.12
Velabisht | Zona 11 | 7.22
Velabisht | Zona 12 | 7.01
Velabisht | Zona 13 | 3.84
Velabisht | Zona 14 | 3.22
Velabisht | Zona 15 | 48.98
Otllak | Zona 16 | 74.97
Otllak | Zona 17 | 87.69
Otllak | Zona 18 | 90.13
Otllak | Zona 19 | 13.85
Otllak | Zona 20 | 5.76
Otllak | Zona 21 | 0.48
Velabisht | Zona 22 | 8.35
Velabisht | Zona 23 | 5.04
Velabisht | Zona 24 | 20.78
Velabisht | Zona 25 | 12.66
Velabisht | Zona 26 | 2.8
Sinje | Zona 27 | 15.3
Otllak | Zona 28 | 15.98
Roshnik | Zona 29 | 1.98
Roshnik | Zona 30 | 2.92
Roshnik | Zona 31 | 0.45
Roshnik | Zona 32 | 11.1
Roshnik | Zona 33 | 8.84
Roshnik | Zona 34 | 34.06
Roshnik | Zona 35 | 55.4
Roshnik | Zona 36 | 0.93
Roshnik | Zona 37 | 2.29
Roshnik | Zona 38 | 9.56
Sinje | Zona 39 | 11.03
Sinje | Zona 40 | 73.87
Sinje | Zona 41 | 9.05
Sinje | Zona 42 | 15.22
Sinje | Zona 43 | 13
Sinje | Zona 44 | 3.69
1:2,000
Km
Legjendë
Zona me përparësi zhvillimin e ekonomisë malore
Bashkia Berat
Izolipse
*Zona 10 ndodhet në territorin e Njësisë Administrative Velabisht me sipërfaqe prej 5.12 ha
**Sistemi Koordinativ: KRGJSH (Korniza Referuese Gjeodezike Shqiptare)/ EPSG 6870
Zona 10
600 m
500 m
Sources: Esri, TomTom, Garmin, FAO, NOAA, USGS, © OpenStreetMap contributors, and the GIS User Community
501000
501150
501300
501450
4497150
4497300
4497450

Zona 10 Njësia Administrative Velabisht		
Nr.	**Koordinata X**	**Koordinata Y**
1	501191.1238	4497173.203
2	501180.5685	4497176.637
3	501173.7262	4497189.105
4	501178.0402	4497211.403
5	501176.8086	4497265.837
6	501165.9276	4497313.549
7	501162.8132	4497344.09
8	501191.0683	4497362.034
9	501197.9024	4497362.072
10	501288.0385	4497435.231
11	501321.0559	4497475.955
12	501325.3623	4497475.803
13	501334.2534	4497454.413
14	501338.4666	4497434.815
15	501343.7199	4497367.58
16	501363.4898	4497314.011
17	501359.177	4497117.136
18	501329.5553	4497111.123
19	501281.1922	4497106.927
20	501266.2519	4497113.713
21	501239.7385	4497140.438
22	501215.7434	4497162.97
23	501191.1238	4497173.203

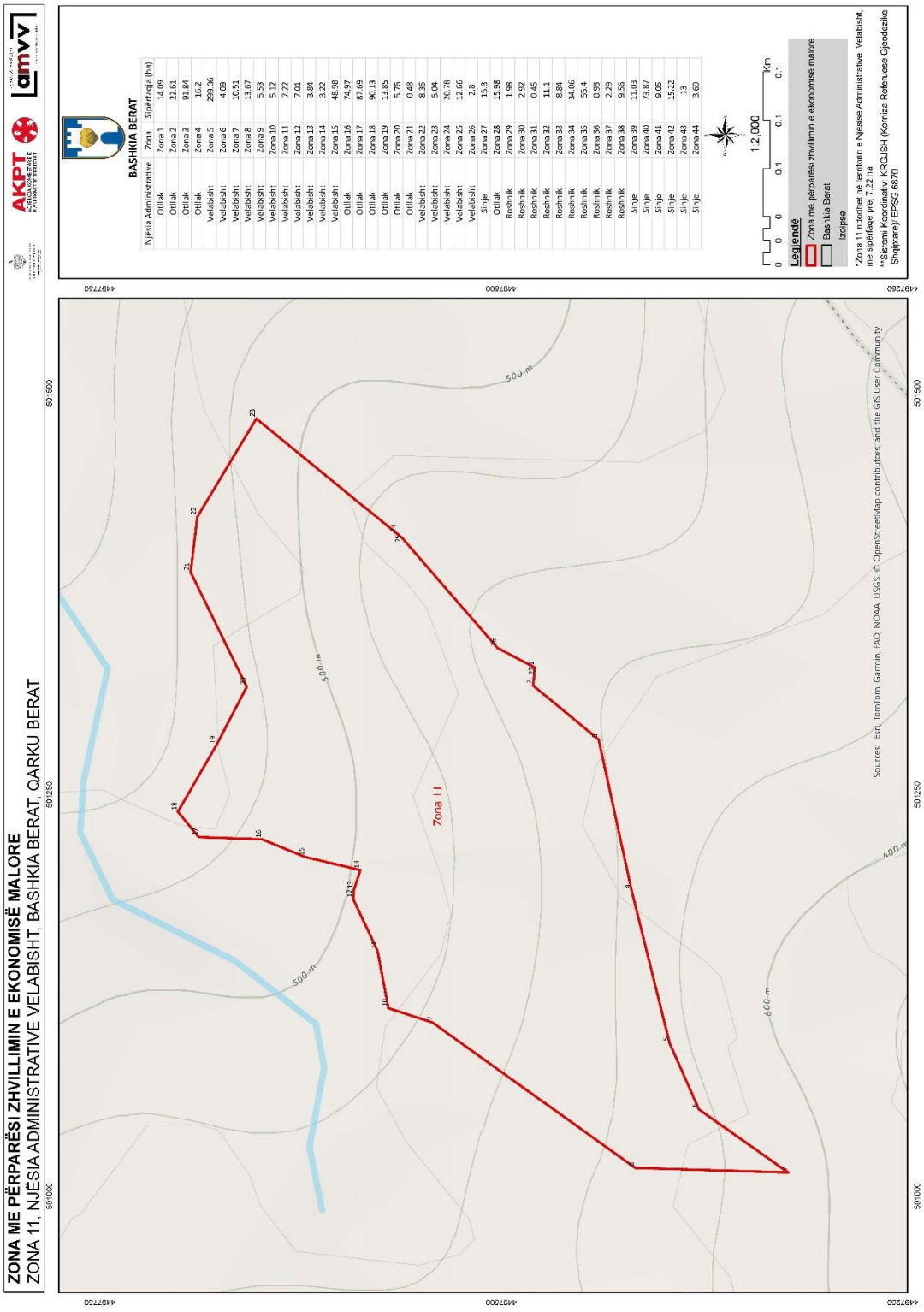
ZONA ME PËRPARËSI ZHVILLIMIN E EKONOMISË MALORE
ZONA 11, NJËSIA ADMINISTRATIVE VELABISHT, BASHKIA BERAT, QARKU BERAT
AKPT
amvv
BASHKIA BERAT
Njësia Administrative Zona Sipërfaqja (ha)
Otllak Zona 1 14.09
Otllak Zona 2 22.61
Otllak Zona 3 91.84
Otllak Zona 4 16.2
Velabisht Zona 5 299.06
Velabisht Zona 6 4.09
Velabisht Zona 7 10.51
Velabisht Zona 8 13.67
Velabisht Zona 9 5.53
Velabisht Zona 10 5.12
Velabisht Zona 11 7.22
Velabisht Zona 12 7.01
Velabisht Zona 13 3.84
Velabisht Zona 14 3.22
Velabisht Zona 15 48.98
Otllak Zona 16 74.97
Otllak Zona 17 87.69
Otllak Zona 18 90.13
Otllak Zona 19 13.85
Otllak Zona 20 5.76
Otllak Zona 21 0.48
Velabisht Zona 22 8.35
Velabisht Zona 23 5.04
Velabisht Zona 24 20.78
Velabisht Zona 25 12.66
Velabisht Zona 26 2.8
Sinje Zona 27 15.3
Otllak Zona 28 15.98
Roshnik Zona 29 1.98
Roshnik Zona 30 2.92
Roshnik Zona 31 0.45
Roshnik Zona 32 11.1
Roshnik Zona 33 8.84
Roshnik Zona 34 34.06
Roshnik Zona 35 55.4
Roshnik Zona 36 0.93
Roshnik Zona 37 2.29
Roshnik Zona 38 9.56
Sinje Zona 39 11.03
Sinje Zona 40 73.87
Sinje Zona 41 9.05
Sinje Zona 42 15.22
Sinje Zona 43 13
Sinje Zona 44 3.69
1:2,000
Km
Legjendë
Zona me përparësi zhvillimin e ekonomisë malore
Bashkia Berat
Izojpse
*Zona 11 ndodhet në territorin e Njësisë Administrative Velabisht me sipërfaqe prej 7.22 ha
**Sistemi Koordinativ KRGJSH (Korniza Referuese Gjeodezike Shqiptare)/ EPSG 6870
Zona 11
500 m
600 m
Sources: Esri, TomTom, Garmin, FAO, NOAA, USGS, © OpenStreetMap contributors, and the GIS User Community
501500
501250
501000
4487500
4487750
4487250

Zona 11 Njësia Administrative Velabisht		
Nr.	**Koordinata X**	**Koordinata Y**
1	501329.9403	4497479.438
2	501318.6712	4497480.514
3	501285.0307	4497439.74
4	501191.0515	4497419.225
5	501096.1622	4497395.58
6	501054.8048	4497377.331
7	501015.4417	4497321.692
8	501018.3282	4497416.966
9	501108.8277	4497543.199
10	501117.7725	4497570.704
11	501153.4568	4497577.511
12	501185.7251	4497592.502
13	501191.0006	4497592.221
14	501203.8055	4497588.106
15	501211.8833	4497622.439
16	501222.8795	4497649.293
17	501224.3548	4497688.875
18	501240.1242	4497701.758
19	501281.5433	4497677.856
20	501317.8962	4497658.906
21	501389.3135	4497693.868
22	501423.8331	4497689.74
23	501484.8963	4497652.936
24	501413.0768	4497565.136
25	501410.6076	4497562.117
26	501342.0855	4497502.72
27	501329.9403	4497479.438

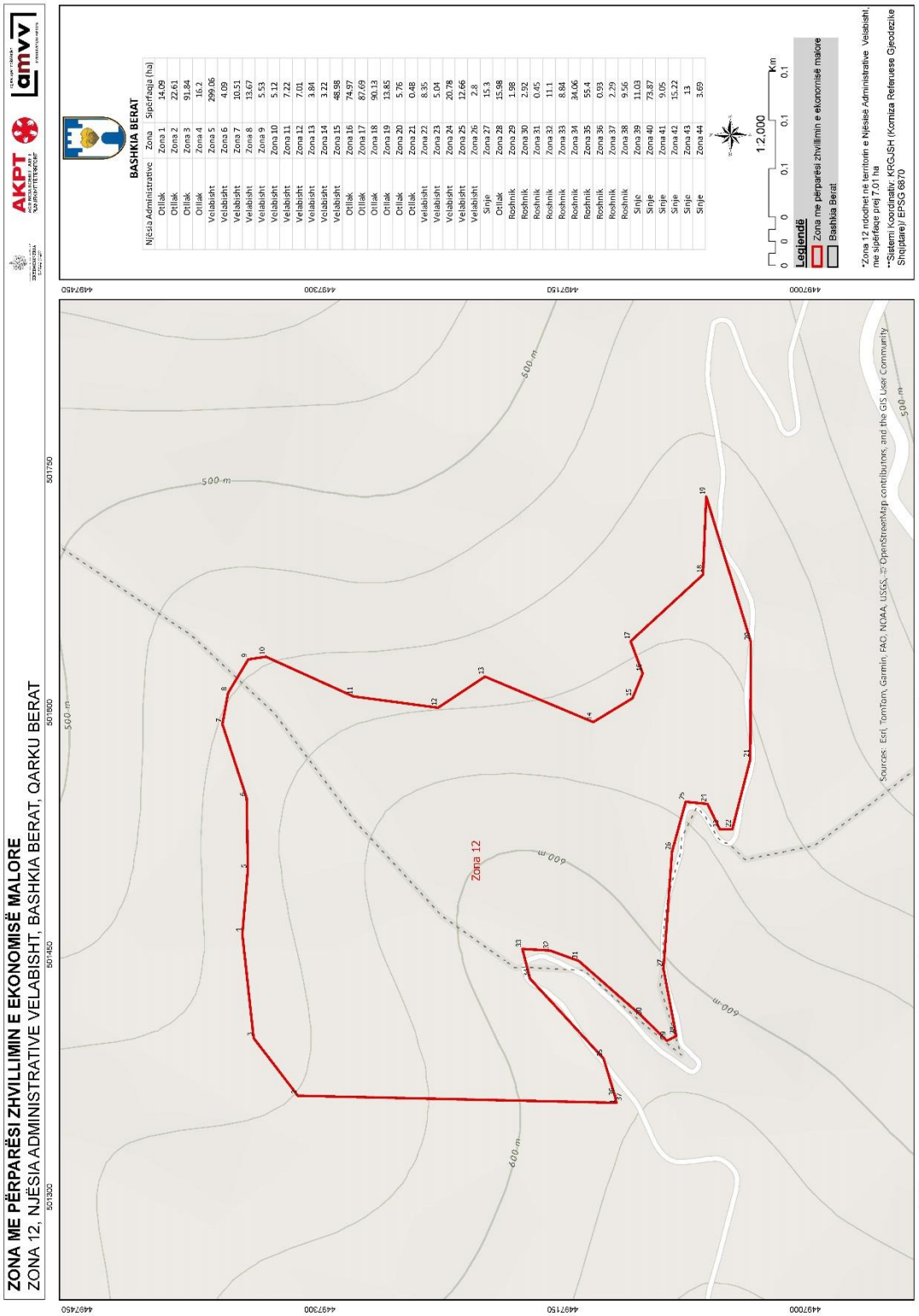
ZONA ME PËRPARËSI ZHVILLIMIN E EKONOMISË MALORE
ZONA 12, NJËSIA ADMINISTRATIVE VELABISHT, BASHKIA BERAT, QARKU BERAT
BASHKIA BERAT
Njësia Administrative Zona Sipërfaqja (ha)
Otllak Zona 1 14.09
Otllak Zona 2 22.61
Otllak Zona 3 91.84
Otllak Zona 4 16.2
Velabisht Zona 5 299.06
Velabisht Zona 6 4.09
Velabisht Zona 7 10.51
Velabisht Zona 8 13.67
Velabisht Zona 9 5.53
Velabisht Zona 10 5.12
Velabisht Zona 11 7.22
Velabisht Zona 12 7.01
Velabisht Zona 13 3.84
Velabisht Zona 14 3.22
Velabisht Zona 15 48.98
Otllak Zona 16 74.97
Otllak Zona 17 87.69
Otllak Zona 18 90.13
Otllak Zona 19 13.85
Otllak Zona 20 5.76
Otllak Zona 21 0.48
Velabisht Zona 22 8.35
Velabisht Zona 23 5.04
Velabisht Zona 24 20.78
Velabisht Zona 25 12.66
Velabisht Zona 26 2.8
Sinje Zona 27 15.3
Otllak Zona 28 15.98
Roshnik Zona 29 1.98
Roshnik Zona 30 2.92
Roshnik Zona 31 0.45
Roshnik Zona 32 11.1
Roshnik Zona 33 8.84
Roshnik Zona 34 34.06
Roshnik Zona 35 55.4
Roshnik Zona 36 0.93
Roshnik Zona 37 2.29
Roshnik Zona 38 9.56
Sinje Zona 39 11.03
Sinje Zona 40 73.87
Sinje Zona 41 9.05
Sinje Zona 42 15.22
Sinje Zona 43 13
Sinje Zona 44 3.69
1:2,000
Km
Legjendë
Zona me përparësi zhvillimin e ekonomisë malore
Bashkia Berat
*Zona 12 ndodhet në territorin e Njësisë Administrative Velabisht, me sipërfaqe prej 7.01 ha
**Sistemi Koordinativ: KRGJSH (Komiza Referuese Gjeodezike Shqiptare) EPSG:6870
Zona 12
Sources: Esri, TomTom, Garmin, FAO, NOAA, USGS, © OpenStreetMap contributors, and the GIS User Community

Zona 12 Njësia Administrative Velabisht		
Nr.	**Koordinata X**	**Koordinata Y**
1	501359.177	4497117.136
2	501363.4898	4497314.011
3	501399.2243	4497341.369
4	501463.4804	4497348.343
5	501503.3584	4497344.965
6	501547.6765	4497345.731
7	501593.5564	4497360.759
8	501612.9064	4497357.242
9	501633.6147	4497344.752
10	501635.2205	4497333.756
11	501610.7227	4497279.567
12	501603.6934	4497227.405
13	501622.9606	4497198.353
14	501594.8509	4497131.46
15	501609.5826	4497107.22
16	501624.9693	4497100.871
17	501644.8684	4497108.31
18	501686.1513	4497063.55
19	501734.3915	4497061.537
20	501644.3783	4497034.02
21	501571.9329	4497034.39
22	501528.5048	4497045.522
23	501528.3466	4497053.099
24	501544.1719	4497060.762
25	501545.5124	4497074.285
26	501514.5231	4497082.707
27	501442.0718	4497087.997
28	501400.5112	4497080.067
29	501397.5674	4497085.86
30	501412.3348	4497100.842
31	501446.9977	4497140.419
32	501453.4132	4497158.231
33	501454.3737	4497175.181
34	501435.9733	4497170.466
35	501386.4467	4497125.024
36	501362.4421	4497117.799
37	501359.177	4497117.136

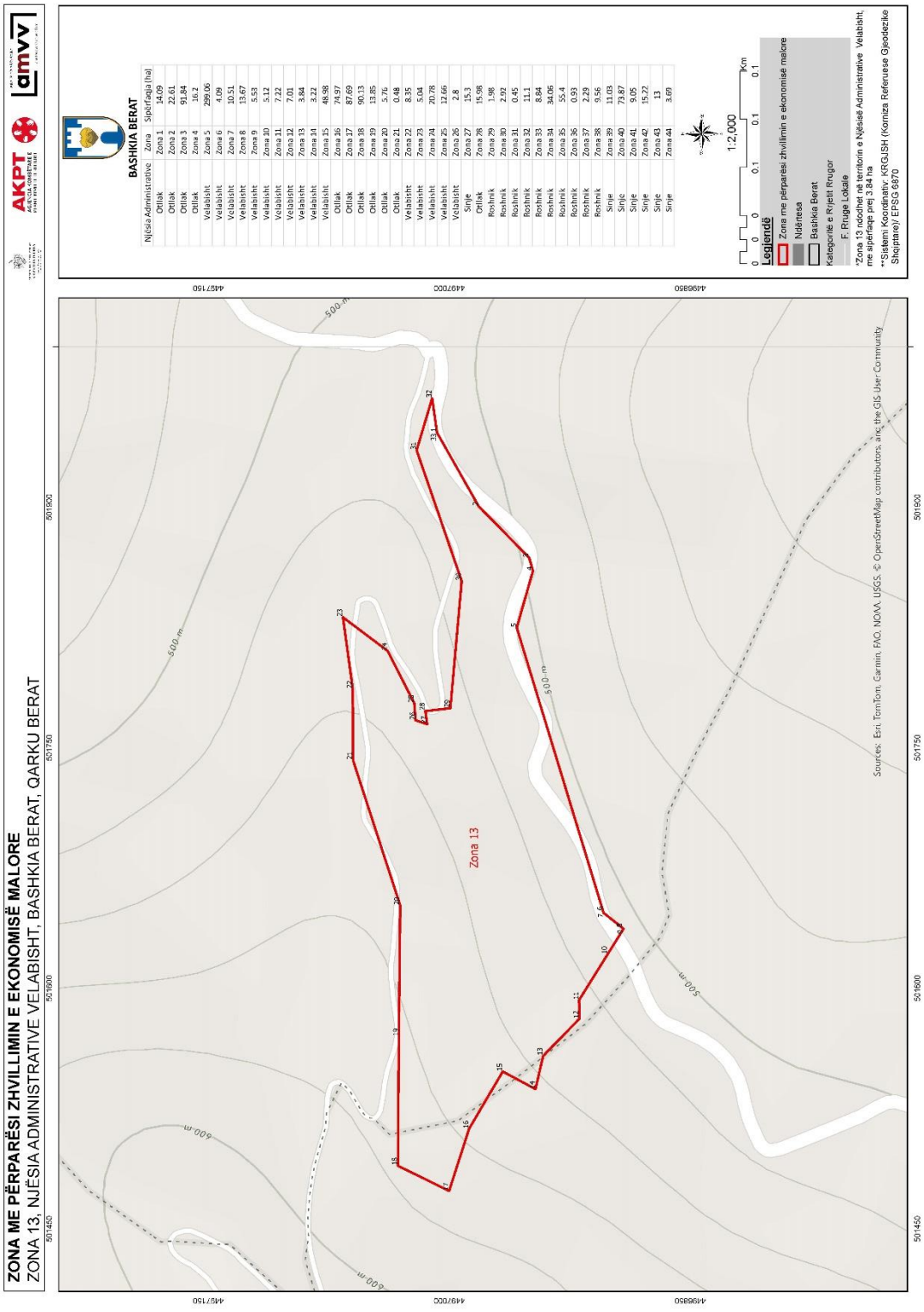
ZONA ME PËRPARËSI ZHVILLIMIN E EKONOMISË MALORE
ZONA 13, NJËSIA ADMINISTRATIVE VELABISHT, BASHKIA BERAT, QARKU BERAT
AKPT
amvv
BASHKIA BERAT
Njësia Administrative
Zona
Sipërfaqja (ha)
Ortlak
Zona 1
14.09
Ortlak
Zona 2
22.61
Ortlak
Zona 3
91.84
Ortlak
Zona 4
16.2
Velabisht
Zona 5
299.06
Velabisht
Zona 6
4.09
Velabisht
Zona 7
10.51
Velabisht
Zona 8
13.67
Velabisht
Zona 9
5.53
Velabisht
Zona 10
5.12
Velabisht
Zona 11
7.22
Velabisht
Zona 12
7.01
Velabisht
Zona 13
3.84
Velabisht
Zona 14
3.22
Velabisht
Zona 15
48.98
Ortlak
Zona 16
74.97
Ortlak
Zona 17
87.69
Ortlak
Zona 18
90.13
Ortlak
Zona 19
13.85
Ortlak
Zona 20
5.76
Ortlak
Zona 21
0.48
Velabisht
Zona 22
8.35
Velabisht
Zona 23
5.04
Velabisht
Zona 24
20.78
Velabisht
Zona 25
12.66
Velabisht
Zona 26
2.8
Sinjë
Zona 27
15.3
Ortlak
Zona 28
15.98
Rostnik
Zona 29
1.98
Rostnik
Zona 30
2.02
Rostnik
Zona 31
0.45
Rostnik
Zona 32
11.1
Rostnik
Zona 33
8.84
Rostnik
Zona 34
34.06
Rostnik
Zona 35
55.4
Rostnik
Zona 36
0.93
Rostnik
Zona 37
2.29
Rostnik
Zona 38
9.56
Sinjë
Zona 39
11.03
Sinjë
Zona 40
73.87
Sinjë
Zona 41
9.05
Sinjë
Zona 42
15.22
Sinjë
Zona 43
13
Sinjë
Zona 44
3.69
1:2,000
Km
Legjendë
Zona me përparësi zhvillimin e ekonomisë malore
Ndërtesa
Bashkia Berat
Kategoritë e Rrjetit Rrugor
F. Rrugë Lokale
*Zona 13 ndodhet në territorin e Njësisë Administrative Velabisht, me sipërfaqe prej 3.84 ha
**Sistemi Koordinativ: KRGJSH (Korniza Referuese Gjeodezike Shqiptare)/ EPSG 6870
Zona 13
500 m
600 m
Sources: Esri, TomTom, Garmin, FAO, NOAA, USGS, © OpenStreetMap contributors, and the GIS User Community

Zona 13 Njësia Administrative Velabisht		
Nr.	**Koordinata X**	**Koordinata Y**
1	501946.4574	4497007.714
2	501900.554	4496981.703
3	501868.3914	4496950.344
4	501860.2739	4496948.029
5	501824.8326	4496958.071
6	501648.1476	4496904.361
7	501647.0093	4496904.015
8	501637.6682	4496892.235
9	501636.9988	4496891.636
10	501621.0722	4496901.589
11	501592.8033	4496919.255
12	501581.0114	4496919.068
13	501557.844	4496941.659
14	501537.1562	4496946.473
15	501548.105	4496966.847
16	501512.3853	4496987.738
17	501473.6573	4497000.156
18	501489.3861	4497032.039
19	501569.9594	4497031.459
20	501651.6232	4497030.648
21	501742.2669	4497060.062
22	501786.6994	4497060.176
23	501831.3675	4497066.333
24	501810.3795	4497038.446
25	501777.8041	4497021.849
26	501767.1441	4497021.034
27	501764.6282	4497013.822
28	501772.8749	4497015.002
29	501774.7007	4496999.351
30	501853.931	4496992.318
31	501935.5045	4497020.416
32	501967.8906	4497010.716
33	501946.4574	4497007.714

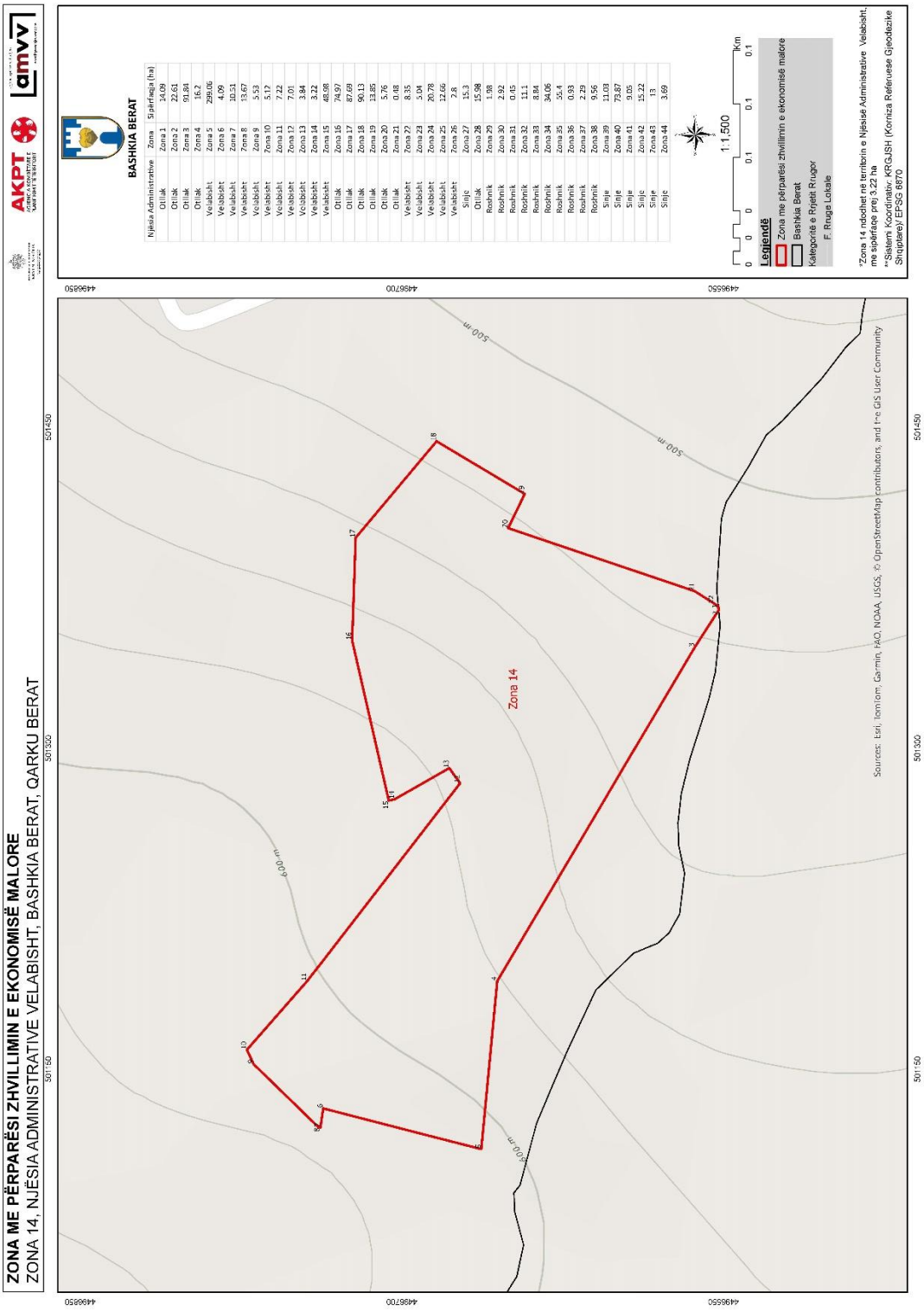
ZONA ME PËRPARËSI ZHVILLIMIN E EKONOMISË MALORE
ZONA 14, NJËSIA ADMINISTRATIVE VELABISHT, BASHKIA BERAT, QARKU BERAT
AKPT
amvv
BASHKIA BERAT
Njësia Administrative | Zona | Sipërfaqja (ha)
Otllak | Zona 1 | 14.09
Otllak | Zona 2 | 22.61
Otllak | Zona 3 | 91.84
Otllak | Zona 4 | 16.2
Velabisht | Zona 5 | 299.06
Velabisht | Zona 6 | 4.09
Velabisht | Zona 7 | 10.51
Velabisht | Zona 8 | 13.67
Velabisht | Zona 9 | 5.53
Velabisht | Zona 10 | 5.17
Velabisht | Zona 11 | 7.22
Velabisht | Zona 12 | 7.01
Velabisht | Zona 13 | 3.84
Velabisht | Zona 14 | 3.22
Velabisht | Zona 15 | 48.98
Otllak | Zona 16 | 74.97
Otllak | Zona 17 | 87.69
Otllak | Zona 18 | 90.13
Otllak | Zona 19 | 13.85
Otllak | Zona 20 | 5.76
Otllak | Zona 21 | 0.48
Velabisht | Zona 22 | 8.35
Velabisht | Zona 23 | 5.04
Velabisht | Zona 24 | 20.78
Velabisht | Zona 25 | 22.66
Velabisht | Zona 26 | 2.8
Sinjë | Zona 27 | 15.3
Otllak | Zona 28 | 15.98
Roshnik | Zona 29 | 1.98
Roshnik | Zona 30 | 2.92
Roshnik | Zona 31 | 0.45
Roshnik | Zona 32 | 11.1
Roshnik | Zona 33 | 8.84
Roshnik | Zona 34 | 34.06
Roshnik | Zona 35 | 55.4
Roshnik | Zona 36 | 0.93
Roshnik | Zona 37 | 2.29
Roshnik | Zona 38 | 9.56
Sinjë | Zona 39 | 11.03
Sinjë | Zona 40 | 73.87
Sinjë | Zona 41 | 9.05
Sinjë | Zona 42 | 15.22
Sinjë | Zona 43 | 13
Sinjë | Zona 44 | 3.69
1:1,500
0 0 0 0.1 0.1 0.1 0.1 Km
Legjendë
Zona me përparësi zhvillimin e ekonomisë malore
Bashkia Berat
Kategoritë e Rrjetit Rrugor
F. Rruge Lokale
*Zona 14 ndodhet në territorin e Njësisë Administrative Velabisht, me sipërfaqe prej 3.22 ha
**Sistemi Koordinativ: KRGJSH (Korniza Referuese Gjeodezike Shqiptare) EPSG 6870
Zona 14
600 m
500 m
400 m
Sources: Esri, Iamlam, Garmin, FAO, NOAA, USGS, © OpenStreetMap contributors, and the GIS User Community
501450
501500
501550
4485850
4485700
4485550

Zona 14 Njësia Administrative Velabisht		
Nr.	**Koordinata X**	**Koordinata Y**
1	501367.5805	4496554.349
2	501365.7793	4496551.541
3	501347.2538	4496563.473
4	501191.2761	4496655.589
5	501112.7328	4496663.091
6	501131.7338	4496736.772
7	501122.822	4496738.087
8	501123.1477	4496739.126
9	501152.4461	4496769.203
10	501159.1779	4496772.345
11	501191.25	4496744.271
12	501283.6908	4496672.893
13	501290.7513	4496677.96
14	501276.1926	4496703.441
15	501275.5795	4496706.174
16	501350.3937	4496723.312
17	501398.3863	4496721.655
18	501443.5092	4496683.849
19	501418.882	4496642.826
20	501402.8967	4496650.553
21	501373.4403	4496563.483
22	501367.5805	4496554.349

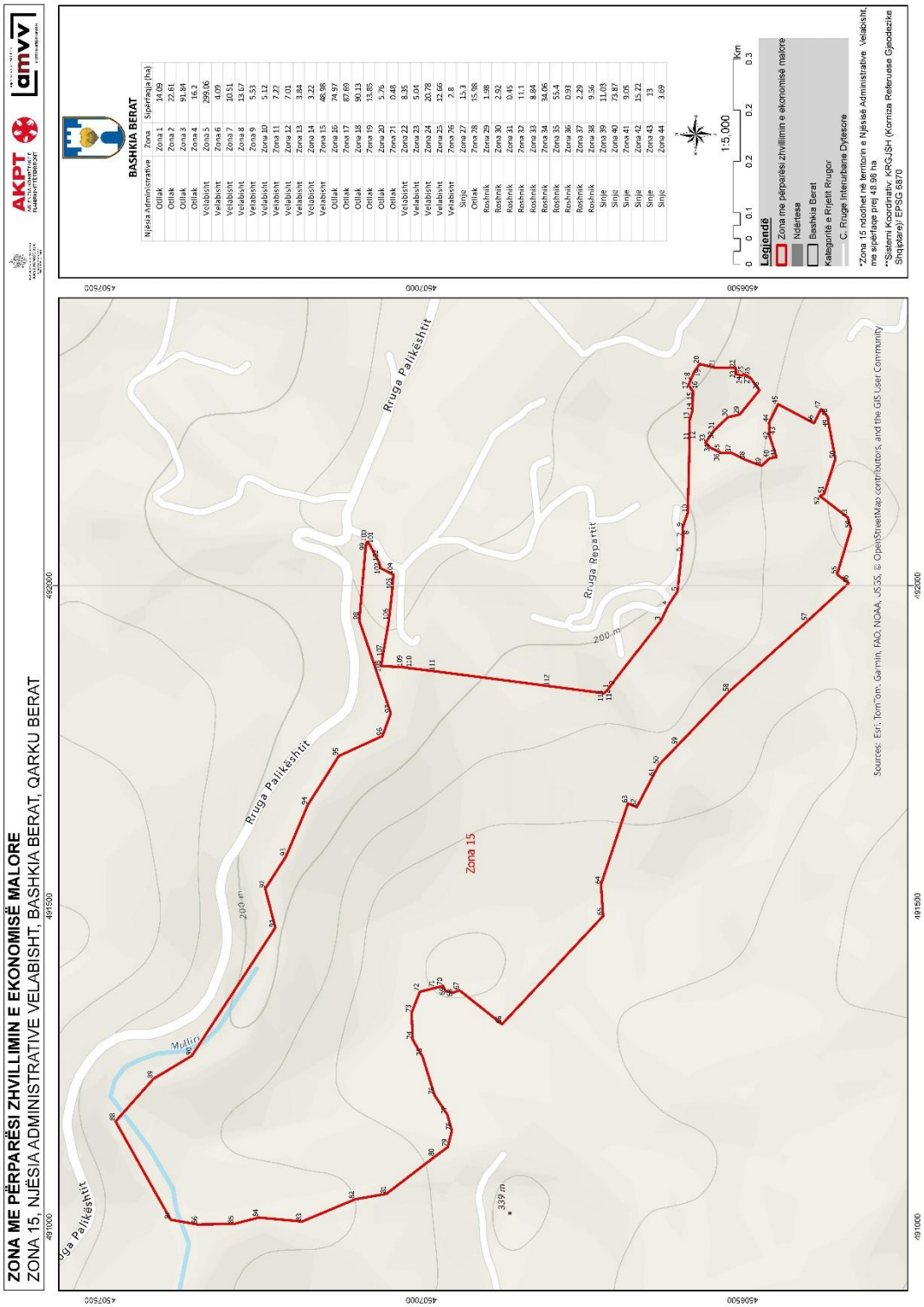
ZONA ME PËRPARËSI ZHVILLIMIN E EKONOMISË MALORE
ZONA 15, NJËSIA ADMINISTRATIVE VELABISHT, BASHKIA BERAT, QARKU BERAT
AKPT
amvv
BASHKIA BERAT
Njësia Administrative Zona Sipërfaqja (ha)
Ortiak Zona 1 14.09
Ortiak Zona 2 22.61
Ortiak Zona 3 91.84
Ortiak Zona 4 16.2
Velabisht Zona 5 299.06
Velabisht Zona 6 4.09
Velabisht Zona 7 10.51
Velabisht Zona 8 13.67
Velabisht Zona 9 5.53
Velabisht Zona 10 5.12
Velabisht Zona 11 7.22
Velabisht Zona 12 7.01
Velabisht Zona 13 3.84
Velabisht Zona 14 3.22
Velabisht Zona 15 46.98
Ortiak Zona 16 74.97
Ortiak Zona 17 87.89
Ortiak Zona 18 99.13
Ortiak Zona 19 33.85
Ortiak Zona 20 5.76
Ortiak Zona 21 0.48
Velabisht Zona 22 8.35
Velabisht Zona 23 5.01
Velabisht Zona 24 20.78
Velabisht Zona 25 12.66
Velabisht Zona 26 2.8
Sinjë Zona 27 13.3
Ortiak Zona 28 15.98
Roshnik Zona 29 1.98
Roshnik Zona 30 2.92
Roshnik Zona 31 0.45
Roshnik Zona 32 11.1
Roshnik Zona 33 8.84
Roshnik Zona 34 34.05
Roshnik Zona 35 55.4
Roshnik Zona 36 0.93
Roshnik Zona 37 2.29
Roshnik Zona 38 9.56
Sinjë Zona 39 11.03
Sinjë Zona 40 73.87
Sinjë Zona 41 9.05
Sinjë Zona 42 15.22
Sinjë Zona 43 13
Sinjë Zona 44 3.69
1:5 000
Km
Legjendë
Zona me përparësi zhvillimin e ekonomisë malore
Ndërtesa
Bashkia Berat
Kategoritë e Rrjetit Rrugor
C. Rruge Interurbane Dytesore
*Zona 15 ndodhet në territorin e Njësisë Administrative Velabisht, me sipërfaqe prej 46.98 ha
**Sistemi Koordinativ: KRGJSH (Korniza Referuese Gjeodezike Shqiptare)/ EPSG 6870
Rruga Palikështit
Rruga Repartit
Zona 15
200 m
339 m
Sources: Esri, TomTom, Garmin, FAO, NOAA, USGS, © OpenStreetMap contributors, and the GIS User Community

Zona 15 Njësia Administrative Velabisht					
Nr.	Koordinata X	Koordinata Y	Nr.	Koordinata X	Koordinata Y
1	491839.5893	4506708.326	58	491834.2933	4506521.283
2	491844.2365	4506705.33	59	491750.9974	4506601.122
3	491945.037	4506627.391	60	491720.9847	4506629.917
4	491969.3916	4506615.729	61	491709.073	4506636.539
5	491990.6898	4506601.598	62	491654.5804	4506664.866
6	492052.1496	4506594.853	63	491660.0226	4506678.473
7	492075.7713	4506592.934	64	491533.8191	4506720.447
8	492078.5442	4506592.99	65	491484.7448	4506717.124
9	492091.1892	4506593.246	66	491315.9194	4506874.727
10	492113.5001	4506585.635	67	491369.1314	4506940.761
11	492226.2968	4506582.802	68	491364.9232	4506950.292
12	492227.6094	4506582.769	69	491367.2563	4506962.157
13	492257.8018	4506582.831	70	491375.5292	4506966.425
14	492272.303	4506578.274	71	491372.3581	4506979.184
15	492302.6044	4506577.512	72	491366.6494	4507002.418
16	492305.815	4506579.73	73	491333.9887	4507015.177
17	492312.5592	4506584.391	74	491291.7394	4507013.421
18	492319.5461	4506581.48	75	491265.7606	4506998.362
19	492332.1321	4506576.064	76	491205.2359	4506979.393
20	492345.2905	4506567.21	77	491175.0031	4506959.454
21	492339.7161	4506542.989	78	491149.812	4506952.657
22	492339.1386	4506510.998	79	491124.4738	4506958.884
23	492329.3517	4506509.956	80	491109.2872	4506979.513
24	492327.3441	4506500.655	81	491051.5554	4507054.417
25	492329.6618	4506498.385	82	491042.866	4507103.464
26	492326.8213	4506492.79	83	491008.2938	4507185.678
27	492323.7536	4506488.015	84	491014.494	4507253.079
28	492304.6597	4506473.982	85	491004.6658	4507291.463
29	492266.6484	4506504.593	86	491003.8116	4507348.288
30	492262.4793	4506522.951	87	491011.2368	4507390.207
31	492242.5931	4506543.943	88	491164.4182	4507475.748
32	492241.9435	4506544.628	89	491230.6799	4507416.825
33	492223.0315	4506557.897	90	491266.9414	4507357.091
34	492214.7736	4506550.29	91	491466.5321	4507227.263
35	492207.5146	4506534.92	92	491527.2902	4507242.962
36	492206.9602	4506535.818	93	491577.6258	4507210.426
37	492206.8151	4506517.534	94	491657.6423	4507176.824
38	492196.0824	4506496.124	95	491734.2418	4507128.736
39	492186.7302	4506470.497	96	491765.4123	4507060.496
40	492198.4292	4506458.106	97	491800.8445	4507047.763
41	492200.2628	4506447.405	98	491945.5796	4507096.8
42	492234.0254	4506458.463	99	492060.9821	4507086.641
43	492234.7382	4506458.478	100	492067.9954	4507084.664
44	492254.0799	4506458.889	101	492064.6793	4507081.023

45	492282.8153	4506444.815	**102**	492036.9793	4507066.394
46	492253.063	4506389.221	**103**	492026.9146	4507063.391
47	492274.9432	4506378.244	**104**	492016.8581	4507043.598
48	492262.9486	4506367.644	**105**	491993.2707	4507045.266
49	492253.1546	4506366.41	**106**	491945.5263	4507050.751
50	492197.5043	4506355.904	**107**	491888.9473	4507060.464
51	492142.9424	4506373.592	**108**	491874.4217	4507062.749
52	492139.5698	4506379.939	**109**	491872.8286	4507028.931
53	492106.0244	4506336.655	**110**	491871.2229	4507019.293
54	492088.7364	4506331.796	**111**	491866.2865	4506978.568
55	492017.4892	4506353.197	**112**	491843.0733	4506800.067
56	492003.6671	4506335.234	**113**	491832.1402	4506715.995
57	491944.7733	4506399.197	**114**	491839.5893	4506708.326

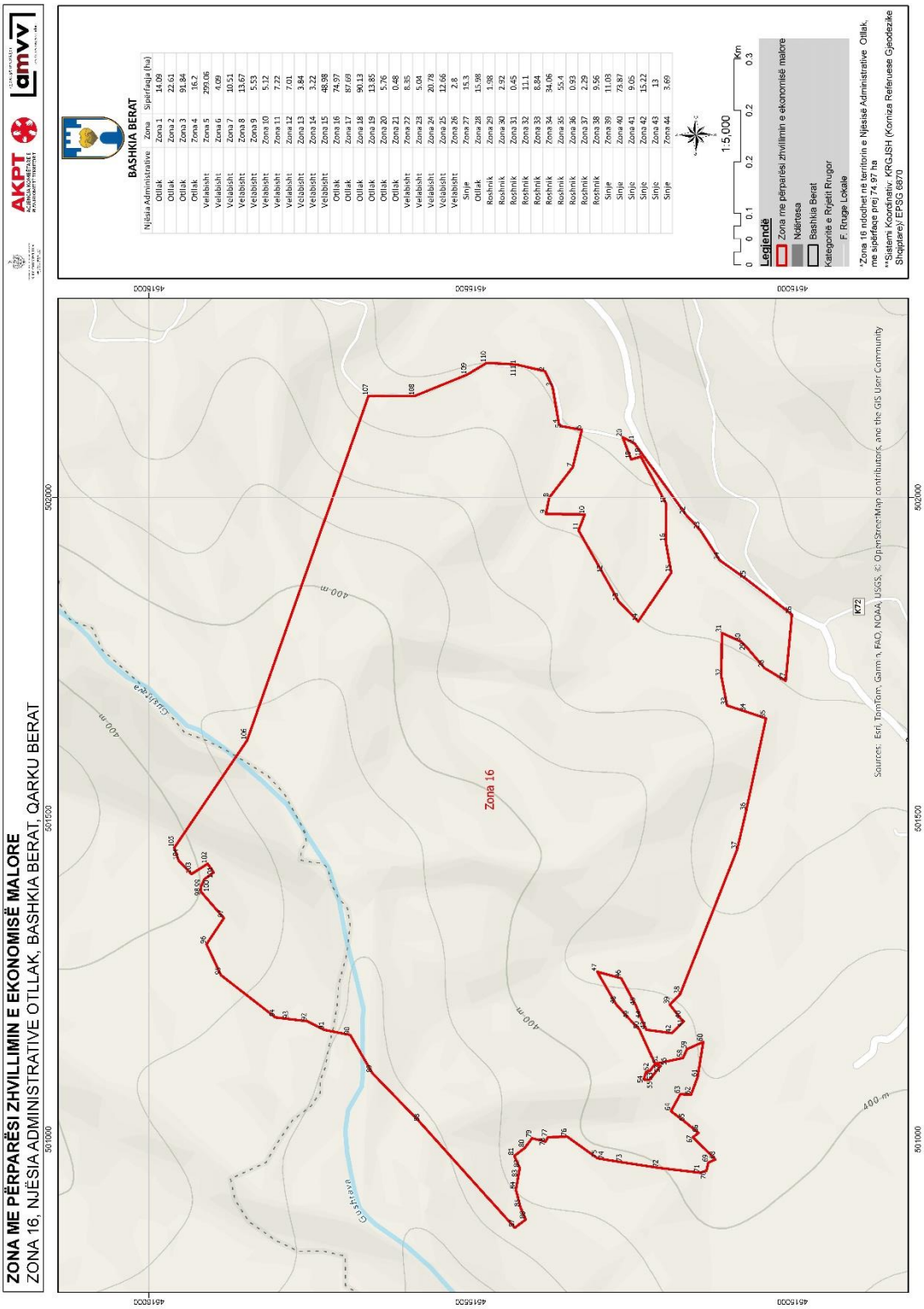
ZONA ME PËRPARËSI ZHVILLIMIN E EKONOMISË MALORE
ZONA 16, NJËSIA ADMINISTRATIVE OTLLAK, BASHKIA BERAT, QARKU BERAT
AKPT
amvv
BASHKIA BERAT
Njësia Administrative
Zona
Sipërfaqja (ha)
Otllak Zona 1 14.09
Otllak Zona 2 22.61
Otllak Zona 3 91.84
Otllak Zona 4 16.2
Velabisht Zona 5 299.06
Velabisht Zona 6 4.09
Velabisht Zona 7 10.51
Velabisht Zona 8 13.67
Velabisht Zona 9 5.53
Velabisht Zona 10 5.12
Velabisht Zona 11 7.22
Velabisht Zona 12 7.01
Velabisht Zona 13 3.84
Velabisht Zona 14 3.22
Velabisht Zona 15 48.98
Otllak Zona 16 74.97
Otllak Zona 17 87.69
Otllak Zona 18 90.13
Otllak Zona 19 13.85
Otllak Zona 20 5.76
Otllak Zona 21 0.48
Velabisht Zona 22 8.85
Velabisht Zona 23 5.04
Velabisht Zona 24 20.78
Velabisht Zona 25 12.66
Velabisht Zona 26 2.8
Sinje Zona 27 15.3
Otllak Zona 28 15.98
Roshnik Zona 29 1.98
Roshnik Zona 30 2.92
Roshnik Zona 31 0.45
Roshnik Zona 32 11.1
Roshnik Zona 33 8.84
Roshnik Zona 34 34.06
Roshnik Zona 35 55.4
Roshnik Zona 36 0.93
Roshnik Zona 37 2.29
Roshnik Zona 38 9.56
Sinje Zona 39 11.03
Sinje Zona 40 73.87
Sinje Zona 41 9.05
Sinje Zona 42 15.22
Sinje Zona 43 13
Sinje Zona 44 3.69
1:5,000
Km
Legjendë
Zona me përparësi zhvillimin e ekonomisë malore
Ndërtesa
Bashkia Berat
Kategoritë e Rrjetit Rrugor
F. Rrugë Lokale
*Zona 16 ndodhet në territorin e Njësisë Administrative Otllak, me sipërfaqe prej 74.97 ha
**Sistemi Koordinativ: KRGJSH (Korniza Referuese Gjeodezike Shqiptare) EPSG 6670
Zona 16
Sources: Esri, TomTom, Garmin, FAO, NOAA, USGS, © OpenStreetMap contributors, and the GIS User Community

Zona 16 Njësia Administrative Otllak					
Nr.	**Koordinata X**	**Koordinata Y**	**Nr.**	**Koordinata X**	**Koordinata Y**
1	502206.8939	4515429.634	**57**	501117.753	4515213.762
2	502196.4688	4515384.86	**58**	501126.9025	4515170.533
3	502172.3096	4515373.292	**59**	501140.6171	4515164.211
4	502114.7753	4515363.451	**60**	501151.9264	4515138.958
5	502111.0298	4515359.485	**61**	501096.8581	4515147.889
6	502105.2214	4515327.644	**62**	501069.3229	4515158.305
7	502047.0394	4515341.685	**63**	501070.6753	4515174.615
8	501999.4862	4515378.337	**64**	501044.0449	4515189.371
9	501974.1167	4515383.45	**65**	501027.5122	4515167.592
10	501973.5568	4515322.908	**66**	501010.0848	4515146.374
11	501948.5156	4515332.603	**67**	501003.6436	4515155.078
12	501881.7663	4515294.902	**68**	500968.7731	4515120.088
13	501838.3082	4515270.357	**69**	500963.895	4515131.039
14	501806.7103	4515239.985	**70**	500951.2261	4515134.128
15	501882.6791	4515188.824	**71**	500948.1971	4515144.338
16	501931.1446	4515197.388	**72**	500955.8416	4515208.02
17	501989.8431	4515196.523	**73**	500964.5361	4515264.756
18	502063.6059	4515235.795	**74**	500968.7914	4515292.524
19	502059.2095	4515250.848	**75**	500970.8352	4515303.435
20	502093.6577	4515264.254	**76**	501004.2512	4515350.316
21	502084.0082	4515245.619	**77**	501003.554	4515380.294
22	501972.9808	4515166.01	**78**	500996.7216	4515383.84
23	501949.6266	4515144.05	**79**	501001.8959	4515405.041
24	501901.9116	4515113.296	**80**	500986.8528	4515416.319
25	501873.0556	4515072.51	**81**	500974.2953	4515432.722
26	501817.5431	4515001.039	**82**	500955.6489	4515424.283
27	501714.3004	4515010.694	**83**	500940.1664	4515426.91
28	501734.2337	4515043.76	**84**	500921.6717	4515430.048
29	501767.9318	4515072.473	**85**	500894.3699	4515423.096
30	501775.3024	4515080.302	**86**	500875.4007	4515414.97
31	501788.8186	4515110.072	**87**	500862.5808	4515431.817
32	501720.5669	4515110.737	**88**	501027.2403	4515579.373
33	501675.8886	4515101.942	**89**	501103.1216	4515653.007
34	501666.2332	4515072.437	**90**	501162.6434	4515687.659
35	501655.8461	4515041.44	**91**	501170.675	4515727.368
36	501511.8245	4515072.382	**92**	501184.2361	4515754.469
37	501451.2205	4515086.424	**93**	501187.6024	4515782.848
38	501225.7382	4515175.111	**94**	501190.1366	4515803.66
39	501210.0196	4515191.126	**95**	501255.8335	4515888.336
40	501187.7607	4515173.575	**96**	501303.9652	4515910.863
41	501184.0253	4515169.364	**97**	501344.7181	4515883.846

42	501165.4459	4515187.745	**98**	501385.6838	4515919.4
43	501170.8109	4515227.205	**99**	501392.8694	4515919.696
44	501187.7447	4515235.087	**100**	501405.2886	4515914.23
45	501208.3398	4515243.36	**101**	501415.7986	4515899.769
46	501251.1208	4515266.283	**102**	501429.3432	4515909.118
47	501261.0691	4515303.528	**103**	501413.3436	4515934.172
48	501210.4303	4515274.351	**104**	501434.1298	4515954.102
49	501187.7398	4515253.858	**105**	501454.3406	4515961.026
50	501171.1417	4515238.093	**106**	501621.5175	4515847.758
51	501117.753	4515213.762	**107**	502158.0988	4515659.172
52	501106.3633	4515222.278	**108**	502157.9617	4515587.277
53	501105.8663	4515227.3	**109**	502191.0491	4515505.959
54	501093.6335	4515231.415	**110**	502209.3218	4515475.358
55	501092.6451	4515222.746	**111**	502206.8939	4515429.634
56	501114.347	4515205.574			

ZONA ME PËRPARËSI ZHVILLIMIN E EKONOMISË MALORE

ZONA 17, NJËSIA ADMINISTRATIVE OTLLAK, BASHKIA BERAT, QARKU BERAT

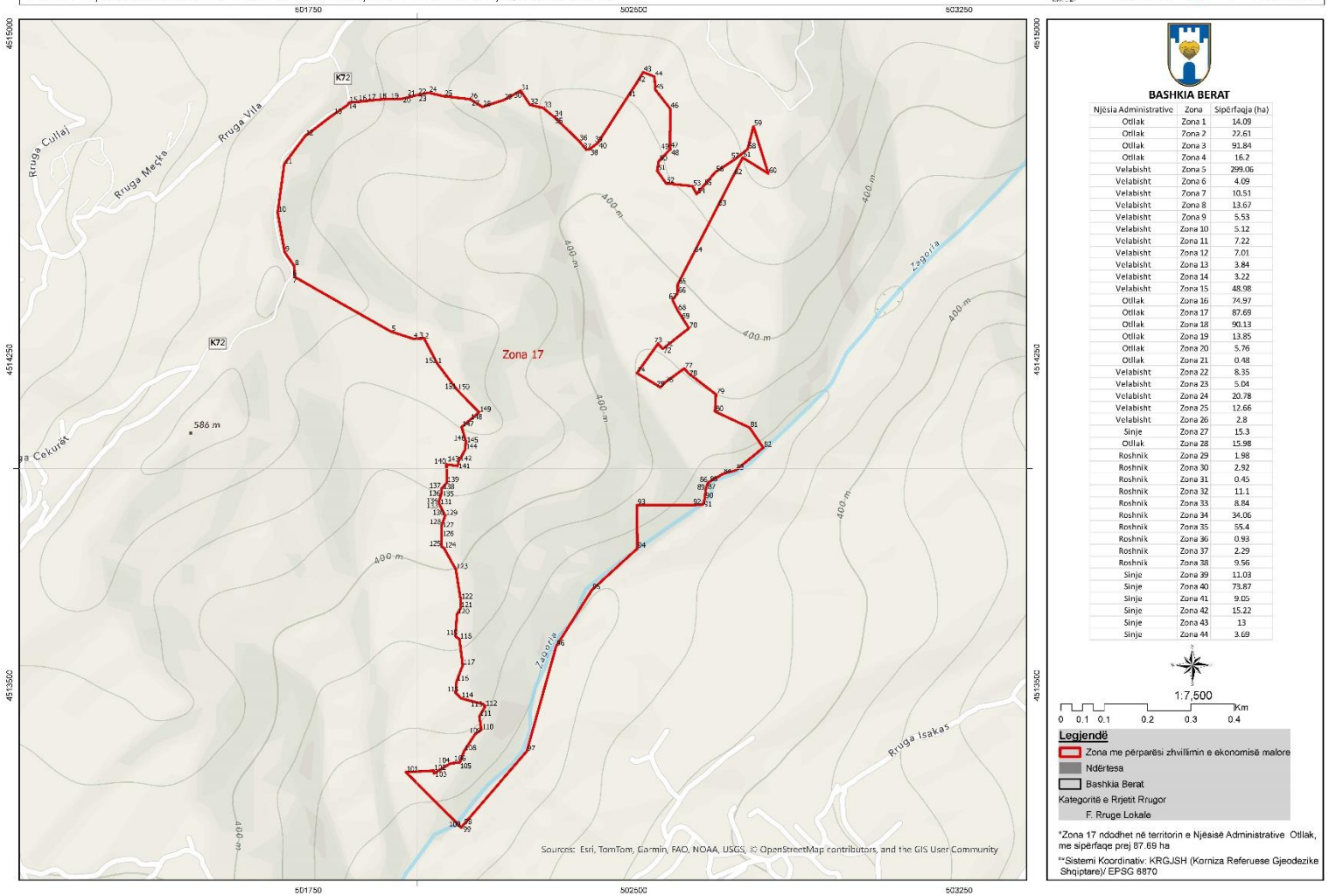

BASHKIA BERAT

Njësia Administrative	Zona	Sipërfaqja (ha)
Otllak	Zona 1	14.09
Otllak	Zona 2	22.61
Otllak	Zona 3	91.84
Otllak	Zona 4	16.2
Velabisht	Zona 5	299.06
Velabisht	Zona 6	4.09
Velabisht	Zona 7	10.51
Velabisht	Zona 8	13.67
Velabisht	Zona 9	5.53
Velabisht	Zona 10	5.12
Velabisht	Zona 11	7.22
Velabisht	Zona 12	7.01
Velabisht	Zona 13	3.84
Velabisht	Zona 14	3.22
Velabisht	Zona 15	48.98
Otllak	Zona 16	74.97
Otllak	Zona 17	87.69
Otllak	Zona 18	90.13
Otllak	Zona 19	13.85
Otllak	Zona 20	5.76
Otllak	Zona 21	0.48
Velabisht	Zona 22	8.35
Velabisht	Zona 23	5.04
Velabisht	Zona 24	20.78
Velabisht	Zona 25	12.66
Velabisht	Zona 26	2.8
Sinje	Zona 27	15.3
Otllak	Zona 28	15.98
Roshnik	Zona 29	1.98
Roshnik	Zona 30	2.92
Roshnik	Zona 31	0.45
Roshnik	Zona 32	11.1
Roshnik	Zona 33	8.84
Roshnik	Zona 34	34.06
Roshnik	Zona 35	55.4
Roshnik	Zona 36	0.93
Roshnik	Zona 37	2.29
Roshnik	Zona 38	9.56
Sinje	Zona 39	11.03
Sinje	Zona 40	73.87
Sinje	Zona 41	9.05
Sinje	Zona 42	15.22
Sinje	Zona 43	13
Sinje	Zona 44	3.69

Zona 17 Njësia Administrative Otllak					
Nr.	**Koordinata X**	**Koordinata Y**	**Nr.**	**Koordinata X**	**Koordinata Y**
1	502047.376	4514240.886	**77**	502616.6025	4514229.958
2	502017.288	4514298.287	**78**	502625.7973	4514219.259
3	502016.6888	4514299.431	**79**	502689.5309	4514170.331
4	501991.1149	4514298.497	**80**	502687.2774	4514130.734
5	501940.418	4514315.001	**81**	502767.2078	4514093.556
6	501718.2298	4514440.752	**82**	502798.3481	4514047.558
7	501718.6869	4514441.76	**83**	502734.5841	4513995.52
8	501717.4468	4514465.611	**84**	502705.5484	4513987.324
9	501695.4783	4514497.908	**85**	502673.4867	4513968.512
10	501679.3916	4514588.873	**86**	502671.3137	4513967.048
11	501694.3889	4514700.655	**87**	502668.8627	4513961.886
12	501742.7244	4514765.409	**88**	502667.7161	4513957.552
13	501808.3557	4514814.553	**89**	502665.7298	4513949.451
14	501840.388	4514835.812	**90**	502663.907	4513930.515
15	501843.7189	4514841.715	**91**	502660.2117	4513918.073
16	501875.3551	4514844.331	**92**	502656.6174	4513915.861
17	501896.6537	4514846.907	**93**	502507.5798	4513915.782
18	501921.0072	4514849.297	**94**	502508.1793	4513815.784
19	501938.8997	4514849.688	**95**	502403.7432	4513720.102
20	501965.6682	4514850.399	**96**	502321.0614	4513590.703
21	501987.8097	4514855.56	**97**	502253.6251	4513349.135
22	502002.6385	4514859.805	**98**	502107.4362	4513179.614
23	502002.832	4514859.33	**99**	502105.5364	4513177.055
24	502027.2538	4514864.588	**100**	502102.4008	4513173.598
25	502062.4468	4514856.173	**101**	501974.7985	4513300.418
26	502121.037	4514849.79	**102**	502038.8463	4513304.241
27	502124.9682	4514848.304	**103**	502039.782	4513297.759
28	502151.3326	4514831.807	**104**	502077.4621	4513320.794
29	502200.8131	4514847.735	**105**	502097.8655	4513322.684
30	502221.6121	4514859.185	**106**	502099.7699	4513324.398
31	502239.2513	4514869.534	**107**	502100.5972	4513326.049
32	502260.6558	4514836.599	**108**	502108.9486	4513349.301
33	502291.3912	4514829.398	**109**	502134.4423	4513388.49
34	502316.904	4514808.226	**110**	502148.593	4513398.203
35	502317.3617	4514807.79	**111**	502144.1	4513428.774
36	502373.8941	4514753.868	**112**	502157.3308	4513451.77
37	502390.3619	4514733.66	**113**	502153.7314	4513457.175
38	502398.8484	4514735.492	**114**	502101.935	4513470.747
39	502417.444	4514749.465	**115**	502089.2928	4513483.593
40	502417.7658	4514749.961	**116**	502091.6311	4513509.33
41	502485.7806	4514854.634	**117**	502105.9078	4513547.262

42	502507.1504	4514887.521	**118**	502098.4379	4513606.626
43	502521.6099	4514911.808	**119**	502088.3174	4513614.068
44	502547.8525	4514901.318	**120**	502092.9274	4513663.957
45	502549.689	4514871.443	**121**	502101.0686	4513677.935
46	502584.0587	4514827.572	**122**	502101.1131	4513697.829
47	502583.5908	4514736.498	**123**	502089.8638	4513767.242
48	502585.1328	4514734.493	**124**	502062.5393	4513816.386
49	502582.6214	4514733.298	**125**	502056.7818	4513819.947
50	502557.4553	4514706.521	**126**	502057.2089	4513842.695
51	502554.0309	4514685.155	**127**	502057.5807	4513862.498
52	502574.5939	4514656.084	**128**	502057.7163	4513869.716
53	502635.2853	4514649.691	**129**	502065.24	4513891.007
54	502645.0703	4514631.523	**130**	502064.8701	4513891.743
55	502661.0181	4514650.224	**131**	502052.8764	4513915.622
56	502688.1191	4514682.005	**132**	502051.5446	4513919.53
57	502734.0396	4514711.931	**133**	502050.7714	4513921.719
58	502762.4156	4514734.985	**134**	502050.7912	4513923.441
59	502776.0337	4514787.402	**135**	502056.4992	4513942.006
60	502810.0177	4514678.733	**136**	502056.5302	4513942.938
61	502751.0516	4514715.293	**137**	502056.8708	4513953.174
62	502730.4447	4514675.067	**138**	502058.0478	4513954.527
63	502693.9351	4514603.8	**139**	502068.9737	4513967.083
64	502638.9866	4514496.539	**140**	502068.5334	4514009.335
65	502601.4184	4514423.205	**141**	502094.1407	4514005.655
66	502600.732	4514402.919	**142**	502098.0616	4514023.069
67	502589.5685	4514387.657	**143**	502099.9989	4514022.141
68	502601.2849	4514363.492	**144**	502111.3492	4514043.342
69	502608.7623	4514351.527	**145**	502112.9132	4514061.152
70	502626.8992	4514322.504	**146**	502113.0117	4514062.274
71	502572.206	4514279.337	**147**	502103.4644	4514094.885
72	502566.6255	4514274.932	**148**	502122.4201	4514111.127
73	502556.1437	4514287.095	**149**	502143.2638	4514128.987
74	502507.4458	4514219.178	**150**	502093.0152	4514180.471
75	502561.6329	4514186.475	**151**	502092.5198	4514180.979
76	502571.1559	4514197.03	**152**	502047.376	4514240.886

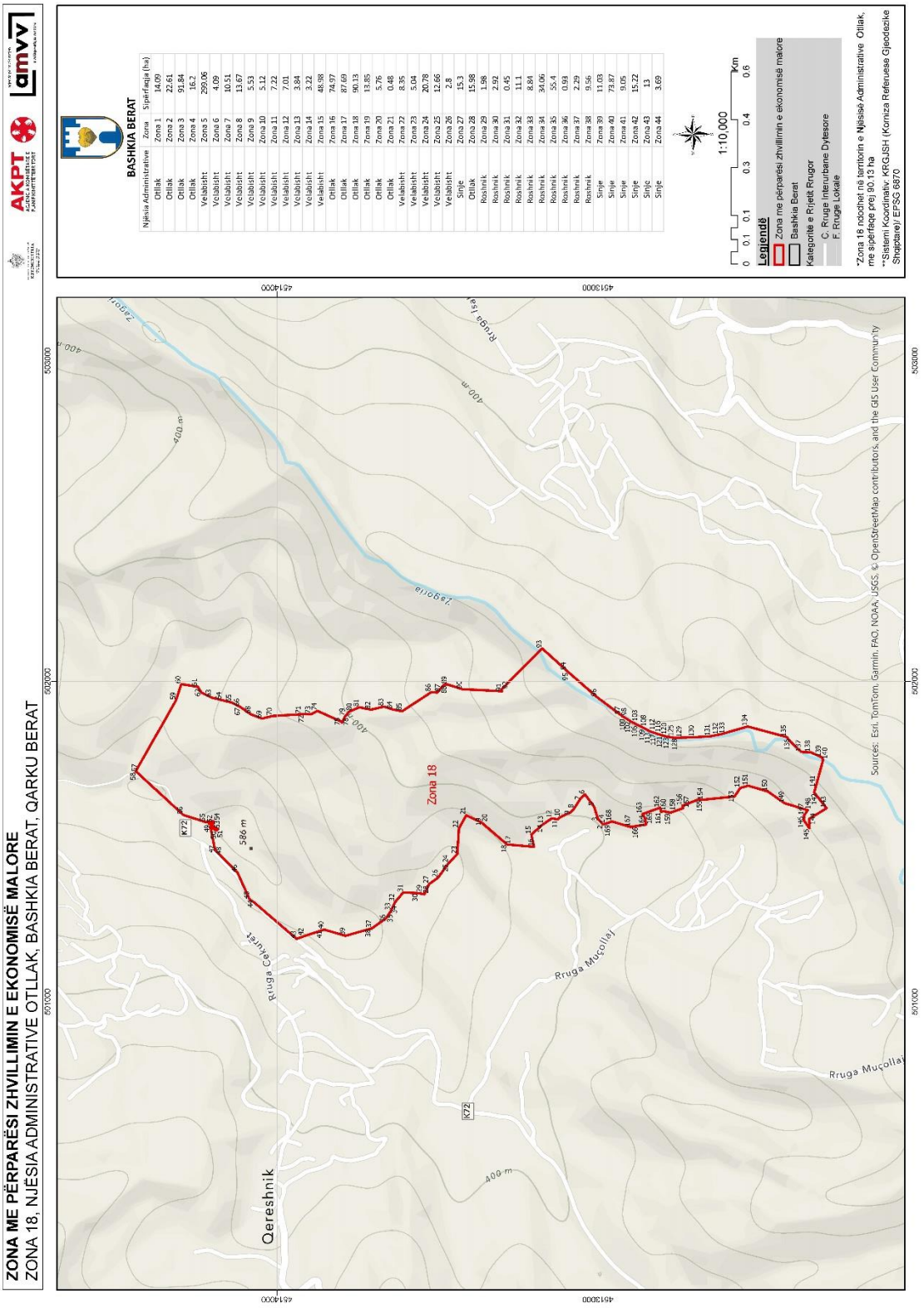
ZONA ME PËRPARËSI ZHVILLIMIN E EKONOMISË MALORE
ZONA 18, NJËSIA ADMINISTRATIVE OTLLAK, BASHKIA BERAT, QARKU BERAT
AKPT
amvv
BASHKIA BERAT
Njësia Administrative Zona Sipërfaqja (ha)
Otllak Zona 1 14.09
Otllak Zona 2 22.61
Otllak Zona 3 91.84
Otllak Zona 4 16.2
Velabisht Zona 5 299.06
Velabisht Zona 6 4.09
Velabisht Zona 7 10.51
Velabisht Zona 8 13.67
Velabisht Zona 9 5.53
Velabisht Zona 10 5.12
Velabisht Zona 11 7.22
Velabisht Zona 12 7.01
Velabisht Zona 13 3.84
Velabisht Zona 14 3.22
Velabisht Zona 15 48.98
Otllak Zona 16 74.97
Otllak Zona 17 87.69
Otllak Zona 18 90.13
Otllak Zona 19 13.85
Otllak Zona 20 5.76
Otllak Zona 21 0.48
Velabisht Zona 22 8.35
Velabisht Zona 23 5.04
Velabisht Zona 24 20.78
Velabisht Zona 25 12.66
Velabisht Zona 26 2.8
Sinje Zona 27 15.3
Otllak Zona 28 15.98
Roshnik Zona 29 1.98
Roshnik Zona 30 2.92
Roshnik Zona 31 0.45
Roshnik Zona 32 11.1
Roshnik Zona 33 8.84
Roshnik Zona 34 34.06
Roshnik Zona 35 55.4
Roshnik Zona 36 0.93
Roshnik Zona 37 2.29
Roshnik Zona 38 9.56
Sinje Zona 39 11.03
Sinje Zona 40 73.87
Sinje Zona 41 9.05
Sinje Zona 42 15.22
Sinje Zona 43 13
Sinje Zona 44 3.69
1:10,000
0 0.1 0.1 0.3 0.4 0.6 Km
Legjendë
Zona me përparësi zhvillimin e ekonomisë malore
Bashkia Berat
Kategoritë e Rrjetit Rrugor
C. Rruge Interurbane Dytesore
F. Rruge Lokale
*Zona 18 ndodhet në territorin e Njësisë Administrative Otllak, me sipërfaqe prej 90.13 ha
**Sistemi Koordinativ: KRGJSH (Korniza Referuese Gjeodezike Shqiptare)/ EPSG 6870
Zona 18
Zagoria
Rruga Isa
Rruga Muçollaj
Rruga Çekurët
Qereshnik
586 m
400 m
K72
Sources: Esri, TomTom, Garmin, FAO, NOAA, USGS, © OpenStreetMap contributors, and the GIS User Community
4514000
4513000
501000
502000
503000

Zona 18 Njësia Administrative Otllak					
Nr.	**Koordinata X**	**Koordinata Y**	**Nr.**	**Koordinata X**	**Koordinata Y**
1	501554.1942	4512980.933	**86**	501966.2855	4513518.881
2	501553.3327	4512983.472	**87**	501964.7883	4513500.581
3	501570.0751	4512999.647	**88**	501989.1933	4513480.039
4	501570.791	4512999.874	**89**	501990.246	4513469.109
5	501608.3296	4513011.736	**90**	501975.3205	4513422.288
6	501647.0649	4513040.338	**91**	501968.841	4513298.771
7	501636.0777	4513053.115	**92**	501974.7985	4513300.418
8	501602.3219	4513074.553	**93**	502102.4008	4513173.598
9	501591.141	4513085.234	**94**	502033.865	4513098.016
10	501576.0184	4513117.703	**95**	502028.557	4513092.162
11	501568.9052	4513125.353	**96**	501950.9003	4513003.238
12	501572.5907	4513143.301	**97**	501895.7073	4512929.675
13	501554.5779	4513170.205	**98**	501890.2458	4512922.504
14	501554.1666	4513170.819	**99**	501887.4498	4512917.997
15	501522.0915	4513207.748	**100**	501884.7178	4512913.808
16	501483.405	4513199.21	**101**	501881.7289	4512907.968
17	501490.5978	4513280.496	**102**	501878.1086	4512902.954
18	501491.476	4513283.771	**103**	501873.6609	4512895.972
19	501558.669	4513362.235	**104**	501870.3541	4512889.497
20	501559.4416	4513363.137	**105**	501867.4285	4512883.593
21	501582.0109	4513410.252	**106**	501863.6142	4512876.674
22	501540.7252	4513433.086	**107**	501860.8789	4512870.898
23	501460.7979	4513437.97	**108**	501856.8722	4512862.772
24	501432.7175	4513464.992	**109**	501852.2945	4512854.14
25	501431.9332	4513465.747	**110**	501849.6238	4512848.935
26	501387.1315	4513497.916	**111**	501847.5906	4512845.698
27	501367.508	4513525.684	**112**	501845.1748	4512841.191
28	501335.4564	4513540.567	**113**	501842.8848	4512836.303
29	501338.4755	4513557.398	**114**	501841.6113	4512833.002
30	501338.9763	4513560.19	**115**	501840.3993	4512828.875
31	501341.284	4513606.11	**116**	501839.1863	4512824.24
32	501311.4702	4513632.168	**117**	501837.3396	4512819.415
33	501283.4661	4513645.204	**118**	501835.3646	4512813.765
34	501281.727	4513646.312	**119**	501833.8972	4512808.622
35	501261.223	4513659.379	**120**	501832.6862	4512804.94
36	501260.8528	4513659.901	**121**	501831.4742	4512800.75
37	501229.0134	4513704.798	**122**	501829.6891	4512795.099
38	501228.4306	4513706.884	**123**	501828.092	4512788.496
39	501206.0543	4513786.942	**124**	501827.3874	4512784.75
40	501225.3567	4513853.309	**125**	501825.9096	4512774.78
41	501223.8977	4513857.698	**126**	501824.6948	4512769.32

42	501204.7459	4513915.321	**127**	501824.3086	4512766.399
43	501196.3029	4513939.037	**128**	501823.7936	4512762.462
44	501310.7222	4514071.796	**129**	501823.6587	4512758.739
45	501319.0911	4514085.498	**130**	501825.4755	4512699.972
46	501402.4472	4514122.896	**131**	501828.1967	4512649.778
47	501473.7142	4514192.591	**132**	501833.4032	4512624.663
48	501473.7987	4514193.274	**133**	501834.5329	4512617.516
49	501546.0343	4514207.471	**134**	501859.0446	4512533.259
50	501534.5289	4514189.366	**135**	501826.0201	4512411.842
51	501538.5847	4514183.449	**136**	501811.601	4512400.491
52	501556.2103	4514212.676	**137**	501779.41	4512366.478
53	501556.9469	4514198.102	**138**	501778.6343	4512337.252
54	501563.4981	4514197.756	**139**	501763.4326	4512303.964
55	501560.9332	4514222.665	**140**	501755.4086	4512298.462
56	501583.0201	4514292.56	**141**	501668.4285	4512322.2
57	501716.0111	4514435.858	**142**	501653.2259	4512326.79
58	501718.2298	4514440.752	**143**	501603.8418	4512287.795
59	501940.418	4514315.001	**144**	501570.618	4512342.38
60	501991.1149	4514298.497	**145**	501541.5383	4512341.286
61	501982.684	4514246.957	**146**	501566.0797	4512358.361
62	501964.93	4514236.145	**147**	501581.2574	4512358.231
63	501949.1845	4514204.034	**148**	501597.831	4512346.701
64	501941.111	4514171.511	**149**	501619.6272	4512418.542
65	501933.5633	4514141.107	**150**	501656.2782	4512470.596
66	501920.6756	4514115.661	**151**	501673.9629	4512531.683
67	501920.2417	4514114.812	**152**	501666.9416	4512556.904
68	501896.6308	4514080.733	**153**	501640.7	4512574.316
69	501883.5456	4514046.59	**154**	501630.6324	4512670.537
70	501891.8606	4514013.81	**155**	501631.6713	4512685.437
71	501897.12	4513924.14	**156**	501611.8711	4512736.808
72	501897.6229	4513915.567	**157**	501603.7813	4512735.255
73	501897.1777	4513893.606	**158**	501595.7925	4512758.658
74	501907.5869	4513874.282	**159**	501590.172	4512773.999
75	501875.0628	4513802.099	**160**	501594.6495	4512796.473
76	501871.254	4513798.16	**161**	501592.4479	4512802.952
77	501885.6776	4513790.147	**162**	501605.6208	4512806.937
78	501889.0321	4513789.065	**163**	501585.6731	4512862.017
79	501890.6752	4513787.348	**164**	501572.3638	4512853.206
80	501905.0914	4513775.776	**165**	501553.1819	4512850.498
81	501918.704	4513744.248	**166**	501548.525	4512880.375
82	501911.5291	4513707.329	**167**	501545.6877	4512898.577
83	501921.068	4513666.78	**168**	501562.5165	4512956.409
84	501912.3315	4513639.777	**169**	501554.1942	4512980.933
85	501906.4394	4513610.041			

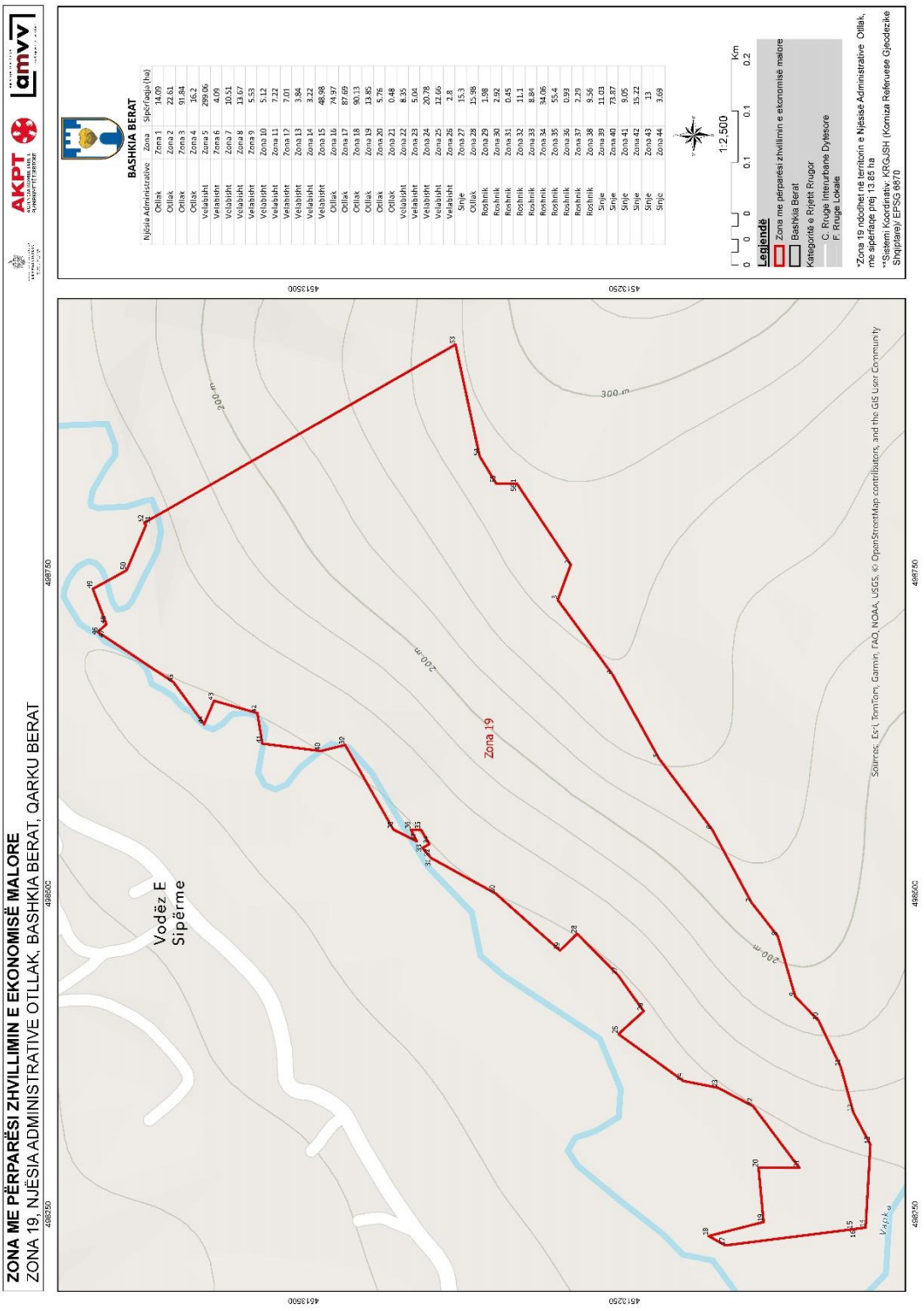
ZONA ME PËRPARËSI ZHVILLIMIN E EKONOMISË MALORE
ZONA 19, NJËSIA ADMINISTRATIVE OTLLAK, BASHKIA BERAT, QARKU BERAT
AKPT
amvv
BASHKIA BERAT
Njësia Administrative Zona Sipërfaqja (ha)
Otllak Zona 1 14.09
Otllak Zona 2 22.61
Otllak Zona 3 91.84
Otllak Zona 4 16.2
Velabisht Zona 5 299.06
Velabisht Zona 6 4.09
Velabisht Zona 7 10.51
Velabisht Zona 8 13.67
Velabisht Zona 9 5.53
Velabisht Zona 10 5.12
Velabisht Zona 11 7.22
Velabisht Zona 12 7.01
Velabisht Zona 13 3.84
Velabisht Zona 14 3.22
Velabisht Zona 15 48.98
Otllak Zona 16 74.97
Otllak Zona 17 87.69
Otllak Zona 18 90.13
Otllak Zona 19 13.85
Otllak Zona 20 5.76
Otllak Zona 21 0.48
Velabisht Zona 22 8.35
Velabisht Zona 23 5.04
Velabisht Zona 24 20.78
Velabisht Zona 25 12.66
Velabisht Zona 26 2.8
Sinje Zona 27 15.3
Otllak Zona 28 15.98
Roshnik Zona 29 1.98
Roshnik Zona 30 2.92
Roshnik Zona 31 0.45
Roshnik Zona 32 11.1
Roshnik Zona 33 8.84
Roshnik Zona 34 34.06
Roshnik Zona 35 55.4
Roshnik Zona 36 0.93
Roshnik Zona 37 2.29
Roshnik Zona 38 9.56
Sinje Zona 39 11.03
Sinje Zona 40 73.67
Sinje Zona 41 9.05
Sinje Zona 42 15.22
Sinje Zona 43 1
Sinje Zona 44 3.69
1:2,500
Km
Legjendë
Zona me përparësi zhvillimin e ekonomisë malore
Bashkia Berat
Kategoritë e Rijetë Rrugor
C. Rruge Interurbane Dytesore
F. Rruge Lokale
*Zona 19 ndodhet në territorin e Njësisë Administrative Otllak, me sipërfaqe prej 13.85 ha
**Sistemi Koordinativ: KRGJSH (Komuza Referuese Gjeodezike Shqiptare)/ EPSG 6870
Zona 19
Vodë̈z E Sipërme
Sources: Esri, TomTom, Garmin, FAO, NOAA, USGS, © OpenStreetMap contributors, and the GIS User Community

Zona 19 Njësia Administrative Otllak					
Nr.	**Koordinata X**	**Koordinata Y**	**Nr.**	**Koordinata X**	**Koordinata Y**
1	498819.8167	4513333.998	**29**	498455.5515	4513300.233
2	498756.4529	4513291.884	**30**	498500.1591	4513350.618
3	498728.9331	4513301.989	**31**	498527.6828	4513400.646
4	498670.6549	4513259.212	**32**	498528.3809	4513401.3
5	498605.4475	4513223.223	**33**	498535.5576	4513407.423
6	498549.7498	4513181.601	**34**	498538.5288	4513402.013
7	498493.0082	4513151.04	**35**	498549.8323	4513408.609
8	498466.834	4513130.515	**36**	498549.8351	4513416.48
9	498419.6331	4513116.898	**37**	498540.784	4513411.881
10	498400.9192	4513098.833	**38**	498549.8401	4513430.072
11	498365.0092	4513081.568	**39**	498615.7882	4513467.693
12	498329.4665	4513071.762	**40**	498611.118	4513486.724
13	498304.3433	4513058.44	**41**	498616.9119	4513532.231
14	498239.5552	4513062.115	**42**	498640.6867	4513536.091
15	498238.3037	4513072.119	**43**	498650.2937	4513569.82
16	498238.3056	4513072.119	**44**	498632.0919	4513577.602
17	498225.6815	4513171.345	**45**	498664.656	4513601.379
18	498232.9623	4513184.418	**46**	498703.6546	4513660.017
19	498243.9011	4513141.612	**47**	498703.9292	4513660.526
20	498286.3514	4513145.54	**48**	498709.9506	4513653.734
21	498286.0507	4513113.682	**49**	498737.5578	4513664.27
22	498334.2435	4513149.746	**50**	498752.0172	4513637.96
23	498348.5887	4513177.249	**51**	498787.4548	4513622.725
24	498353.9213	4513204.183	**52**	498789.0039	4513624.238
25	498390.4035	4513254.668	**53**	498928.0186	4513381.603
26	498408.3304	4513235.188	**54**	498840.8285	4513362.83
27	498436.3798	4513255.011	**55**	498819.705	4513350.084
28	498468.7108	4513286.849	**56**	498819.8167	4513333.998

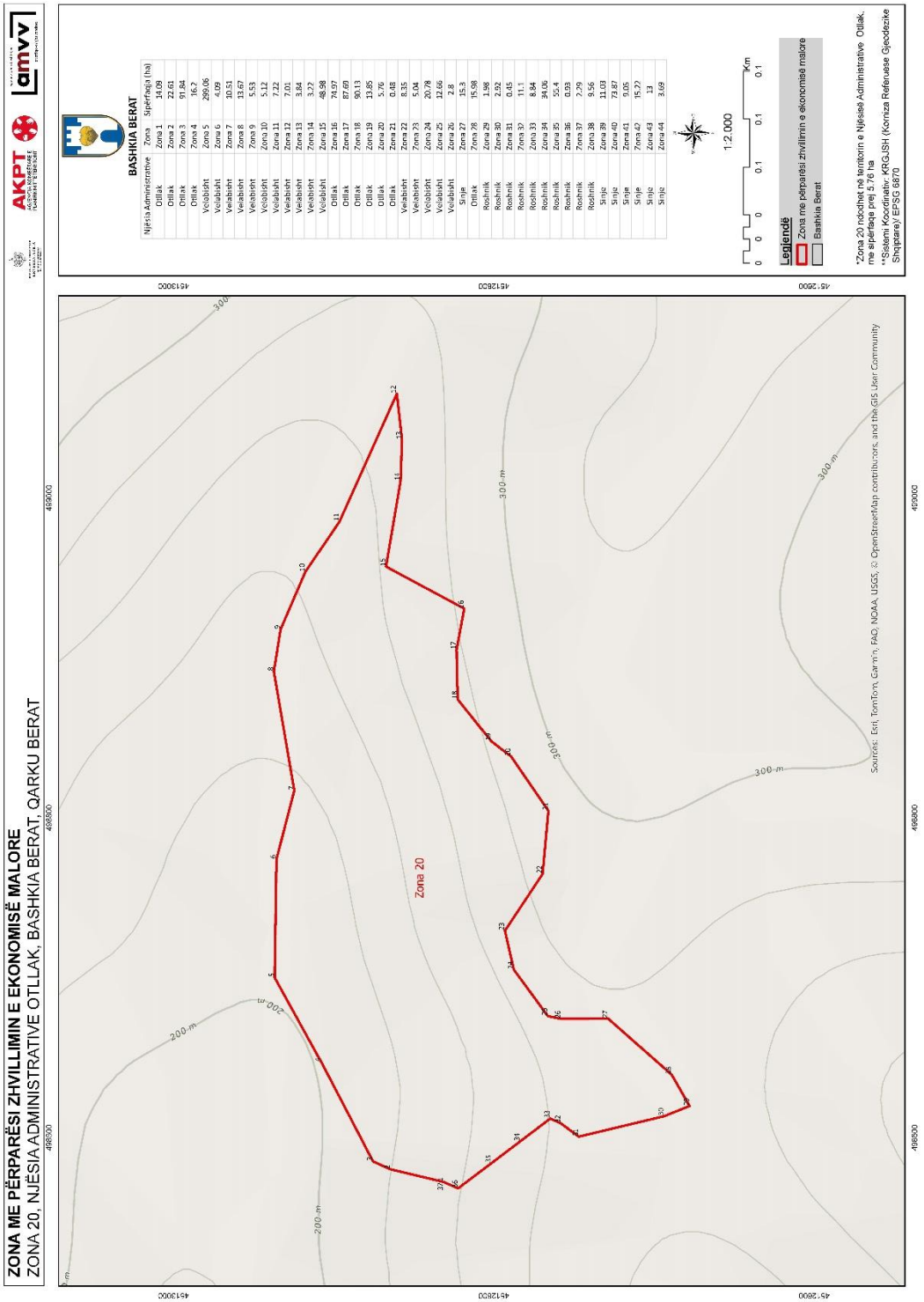
ZONA ME PËRPARËSI ZHVILLIMIN E EKONOMISË MALORE
ZONA 20, NJËSIA ADMINISTRATIVE OTLLAK, BASHKIA BERAT, QARKU BERAT
AKPT
amvv
BASHKIA BERAT
Njësia Administrative Zona Sipërfaqja (ha)
Otllak Zona 1 14.09
Otllak Zona 2 22.61
Otllak Zona 3 91.84
Otllak Zona 4 16.2
Velabisht Zona 5 289.06
Velabisht Zona 6 4.09
Velabisht Zona 7 10.51
Velabisht Zona 8 13.67
Velabisht Zona 9 5.53
Velabisht Zona 10 5.12
Velabisht Zona 11 7.22
Velabisht Zona 12 7.01
Velabisht Zona 13 3.84
Velabisht Zona 14 3.27
Velabisht Zona 15 48.98
Otllak Zona 16 74.97
Otllak Zona 17 87.69
Otllak Zona 18 90.13
Otllak Zona 19 13.85
Otllak Zona 20 5.76
Otllak Zona 21 0.48
Velabisht Zona 22 8.35
Velabisht Zona 23 5.34
Velabisht Zona 24 20.78
Velabisht Zona 25 12.66
Velabisht Zona 26 2.8
Sinje Zona 27 15.3
Otllak Zona 28 15.98
Roshnik Zona 29 1.98
Roshnik Zona 30 2.92
Roshnik Zona 31 0.45
Roshnik Zona 32 11.1
Roshnik Zona 33 8.84
Roshnik Zona 34 34.06
Roshnik Zona 35 55.4
Roshnik Zona 36 0.93
Roshnik Zona 37 2.29
Roshnik Zona 38 9.56
Sinje Zona 39 11.03
Sinje Zona 40 73.87
Sinje Zona 41 0.05
Sinje Zona 42 15.27
Sinje Zona 43 13
Sinje Zona 44 3.69
1:2.000
Km
Legjendë
Zona me përparësi zhvillimin e ekonomisë malore
Bashkia Berat
*Zona 20 ndodhet në territorin e Njësisë Administrative Otllak, me sipërfaqe prej 1.76 ha
**Sistemi Koordinativ: KRGJSH (Koniza Referuese Gjeodezike Shqiptare) EPSG 6870
Zona 20
Sources: Esri, TomTom, Garmin, FAO, NOAA, USGS, © OpenStreetMap contributors, and the GIS User Community

Zona 20 Njësia Administrative Otllak		
Nr.	**Koordinata X**	**Koordinata Y**
1	498572.3008	4512831.367
2	498580.2354	4512864.618
3	498585.1506	4512875.525
4	498647.2241	4512907.728
5	498700.1441	4512936.852
6	498774.0709	4512935.743
7	498817.1	4512924.626
8	498891.4336	4512937.411
9	498917.7318	4512933.196
10	498953.8091	4512917.705
11	498985.224	4512896.475
12	499065.176	4512860.632
13	499036.4405	4512857.353
14	499010.6216	4512858.307
15	498957.0981	4512867.378
16	498930.7986	4512818.504
17	498905.1019	4512823.278
18	498874.0965	4512822.574
19	498847.8555	4512801.608
20	498838.3396	4512789.297
21	498804.3655	4512766.004
22	498764.9407	4512769.605
23	498729.3946	4512793.174
24	498705.0624	4512787.606
25	498676.0721	4512766.351
26	498674.3005	4512758.099
27	498674.4415	4512728.566
28	498639.3318	4512688.984
29	498619.787	4512677.837
30	498613.4632	4512693.709
31	498600.5914	4512747.023
32	498608.893	4512758.116
33	498611.9798	4512764.77
34	498597.7032	4512783.573
35	498583.9626	4512801.67
36	498568.3009	4512822.298
37	498572.3008	4512831.367

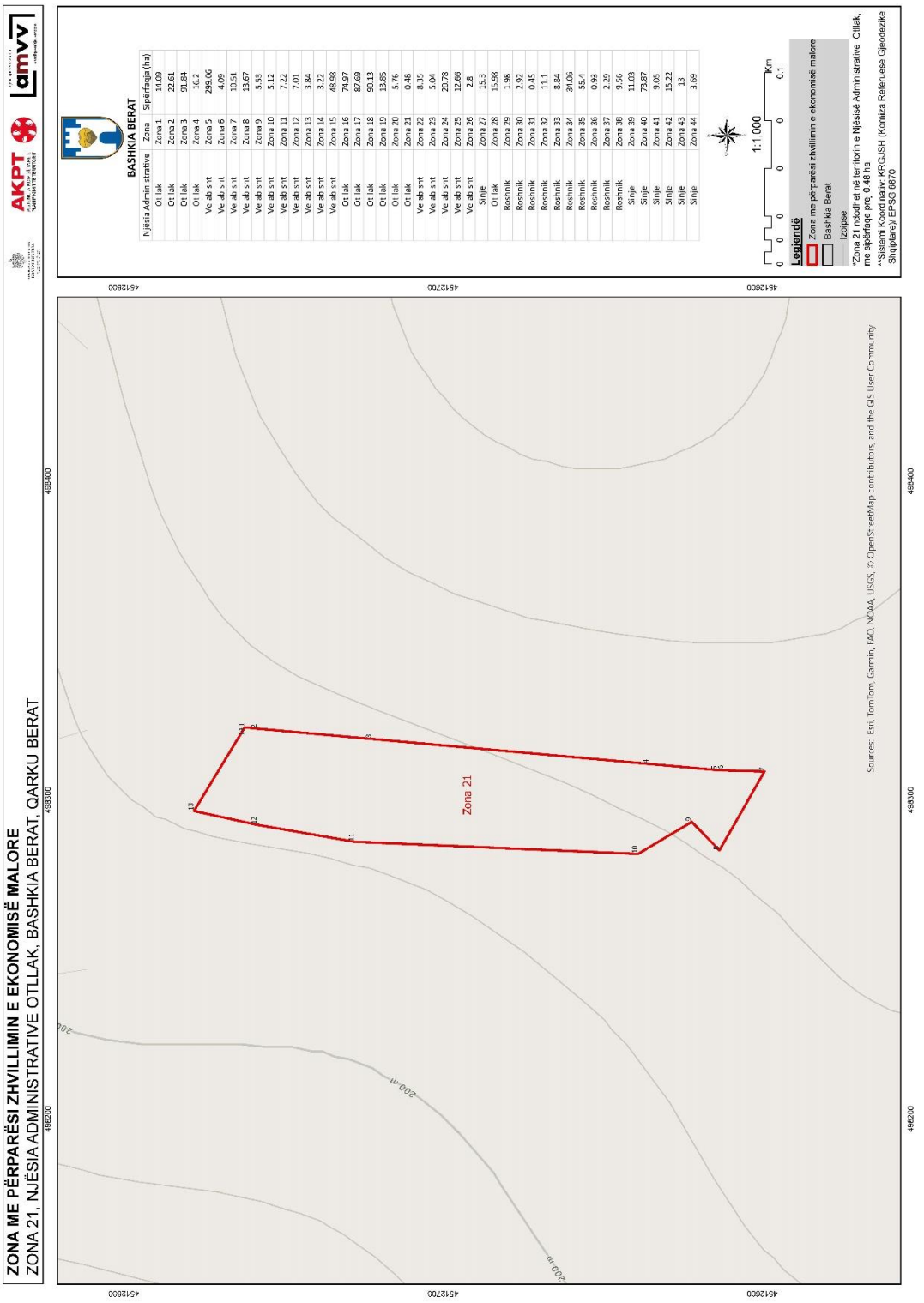
ZONA ME PËRPARËSI ZHVILLIMIN E EKONOMISË MALORE
ZONA 21, NJËSIA ADMINISTRATIVE OTLLAK, BASHKIA BERAT, QARKU BERAT
AKPT
amvv
BASHKIA BERAT
Njësia Administrative | Zona | Sipërfaqja (ha)
Otllak | Zona 1 | 14.09
Otllak | Zona 2 | 22.61
Otllak | Zona 3 | 91.84
Otllak | Zona 4 | 16.2
Velabisht | Zona 5 | 299.06
Velabisht | Zona 6 | 4.09
Velabisht | Zona 7 | 10.51
Velabisht | Zona 8 | 13.67
Velabisht | Zona 9 | 5.53
Velabisht | Zona 10 | 5.12
Velabisht | Zona 11 | 7.22
Velabisht | Zona 12 | 7.01
Velabisht | Zona 13 | 3.84
Velabisht | Zona 14 | 3.22
Velabisht | Zona 15 | 48.98
Otllak | Zona 16 | 74.97
Otllak | Zona 17 | 87.69
Otllak | Zona 18 | 90.13
Otllak | Zona 19 | 13.85
Otllak | Zona 20 | 5.76
Otllak | Zona 21 | 0.48
Velabisht | Zona 22 | 8.35
Velabisht | Zona 23 | 5.04
Velabisht | Zona 24 | 20.78
Velabisht | Zona 25 | 12.66
Velabisht | Zona 26 | 2.8
Sinje | Zona 27 | 15.3
Otllak | Zona 28 | 15.98
Roshnik | Zona 29 | 1.98
Roshnik | Zona 30 | 2.92
Roshnik | Zona 31 | 0.45
Roshnik | Zona 32 | 11.1
Roshnik | Zona 33 | 8.84
Roshnik | Zona 34 | 34.06
Roshnik | Zona 35 | 55.4
Roshnik | Zona 36 | 0.93
Roshnik | Zona 37 | 2.29
Roshnik | Zona 38 | 9.55
Sinje | Zona 39 | 11.03
Sinje | Zona 40 | 73.87
Sinje | Zona 41 | 9.05
Sinje | Zona 42 | 15.22
Sinje | Zona 43 | 13
Sinje | Zona 44 | 3.69
1:1 000
Km
0 0 0 0 0 0 0 0.1
Legjendë
Zona me përparësi zhvillimin e ekonomisë malore
Bashkia Berat
Izolipse
*Zona 21 ndodhet në territorin e Njësisë Administrative Otllak, me sipërfaqe prej 0.48 ha
**Sistemi Koordinativ: KRGJSH (Komiza Referuese Gjeodezike Shqiptare) EPSG 6870
Zona 21
200 m
Sources: Esri, TomTom, Garmin, FAO, NOAA, USGS, © OpenStreetMap contributors, and the GIS User Community
498200
498300
498400
498500
4512800
4512700
4512600

Zona 21 Njësia Administrative Otllak		
Nr.	**Koordinata X**	**Koordinata Y**
1	498322.8434	4512762.175
2	498322.4196	4512758.235
3	498319.177	4512722.355
4	498311.3244	4512635.462
5	498309.3944	4512614.107
6	498309.3777	4512613.529
7	498308.9676	4512599.337
8	498284.2486	4512613.444
9	498293.1465	4512622.089
10	498283.113	4512638.948
11	498286.9122	4512727.74
12	498292.2086	4512758.248
13	498296.5634	4512778.082
14	498322.8434	4512762.175

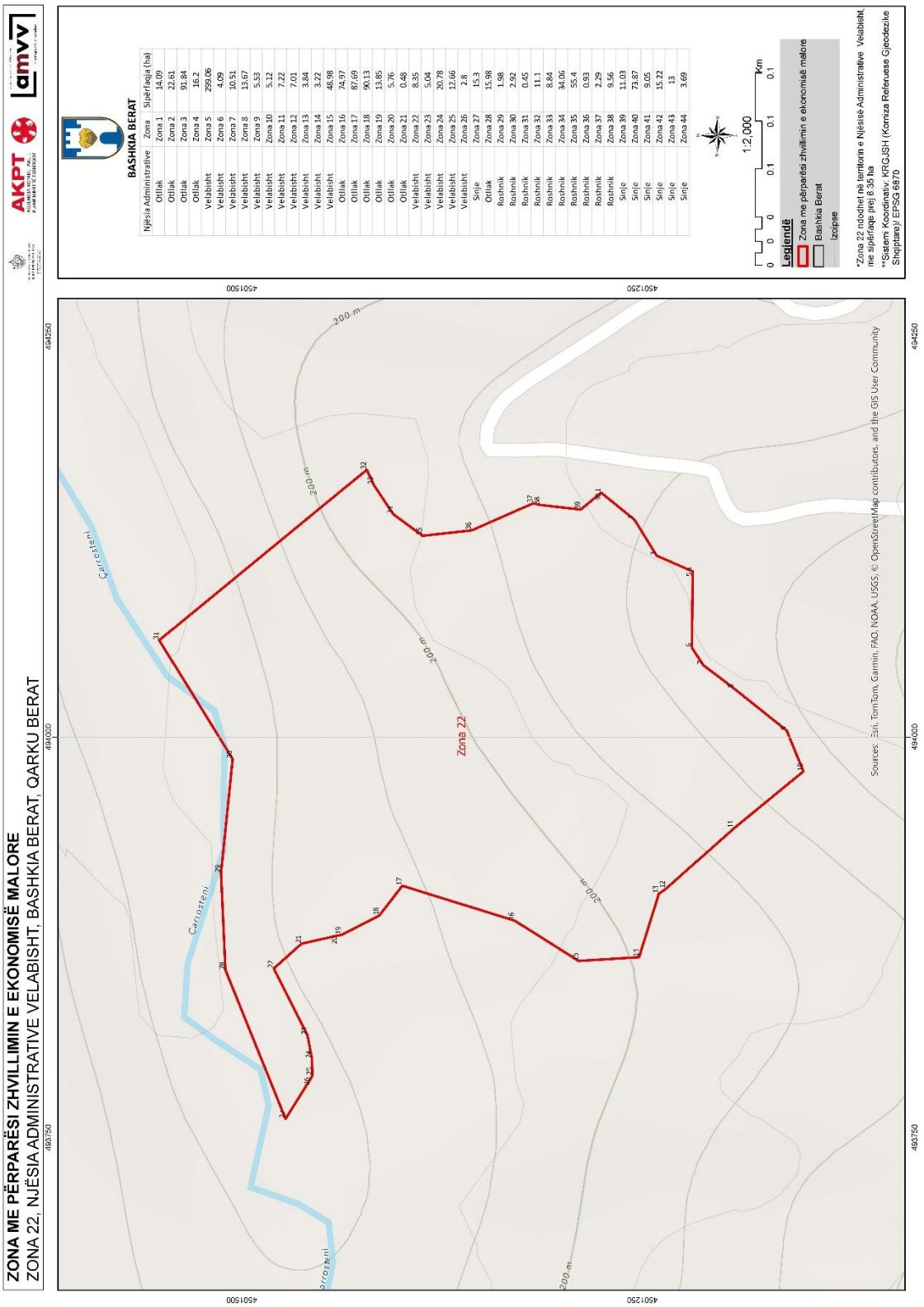
ZONA ME PËRPARËSI ZHVILLIMIN E EKONOMISË MALORE
ZONA 22, NJËSIA ADMINISTRATIVE VELABISHT, BASHKIA BERAT, QARKU BERAT
AKPT
amvv
BASHKIA BERAT
Njësia Administrative | Zona | Sipërfaqja (ha)
Otllak | Zona 1 | 14.09
Otllak | Zona 2 | 22.61
Otllak | Zona 3 | 91.84
Otllak | Zona 4 | 16.2
Velabisht | Zona 5 | 299.06
Velabisht | Zona 6 | 4.09
Velabisht | Zona 7 | 10.51
Velabisht | Zona 8 | 13.67
Velabisht | Zona 9 | 5.53
Velabisht | Zona 10 | 5.12
Velabisht | Zona 11 | 7.22
Velabisht | Zona 12 | 7.01
Velabisht | Zona 13 | 3.84
Velabisht | Zona 14 | 3.22
Velabisht | Zona 15 | 48.98
Otllak | Zona 16 | 74.97
Otllak | Zona 17 | 87.69
Otllak | Zona 18 | 90.13
Otllak | Zona 19 | 13.85
Otllak | Zona 20 | 5.76
Otllak | Zona 21 | 0.48
Velabisht | Zona 22 | 8.35
Velabisht | Zona 23 | 5.04
Velabisht | Zona 24 | 20.78
Velabisht | Zona 25 | 12.66
Velabisht | Zona 26 | 2.8
Sinje | Zona 27 | 15.3
Otllak | Zona 28 | 15.98
Roshnik | Zona 29 | 1.98
Roshnik | Zona 30 | 2.92
Roshnik | Zona 31 | 0.45
Roshnik | Zona 32 | 11.1
Roshnik | Zona 33 | 8.84
Roshnik | Zona 34 | 34.06
Roshnik | Zona 35 | 55.4
Roshnik | Zona 36 | 0.93
Roshnik | Zona 37 | 2.29
Roshnik | Zona 38 | 9.56
Sinje | Zona 39 | 11.03
Sinje | Zona 40 | 73.87
Sinje | Zona 41 | 9.05
Sinje | Zona 42 | 15.22
Sinje | Zona 43 | 13
Sinje | Zona 44 | 3.69
1:2,000
0 0 0 0.1 0.1 0.1 km
Legjendë
Zona me përparësi zhvillimin e ekonomisë malore
Bashkia Berat
Izolipse
*Zona 22 ndodhet në territorin e Njësisë Administrative Velabisht, me sipërfaqe prej 8.35 ha
**Sistemi Koordinativ: KRGJSH (Korniza Referuese Gjeodezike Shqiptare)/ EPSG 6870
Zona 22
Çerrosteni
200 m
Sources: Esri, TomTom, Garmin, FAO, NOAA, USGS, © OpenStreetMap contributors, and the GIS User Community
494250
494000
483750
4501500
4501250

Zona 22 Njësia Administrative Velabisht		
Nr.	**Koordinata X**	**Koordinata Y**
1	494152.4998	4501275.817
2	494135.5269	4501254.942
3	494113.117	4501241.11
4	494103.2543	4501218.55
5	494101.9296	4501218.568
6	494055.7467	4501219.179
7	494044.8212	4501212.11
8	494030.3744	4501193.091
9	494003.94	4501160.025
10	493978.4926	4501149.621
11	493942.7847	4501193.161
12	493905.1458	4501235.494
13	493902.1049	4501239.763
14	493862.4829	4501252.125
15	493860.2043	4501289.827
16	493885.3651	4501329.786
17	493907.0703	4501399.851
18	493888.4922	4501414.265
19	493876.5143	4501437.746
20	493875.9544	4501440.257
21	493870.9611	4501462.649
22	493855.4768	4501480
23	493813.7858	4501458.961
24	493799.1171	4501456.154
25	493788.676	4501455.859
26	493786.3723	4501457.131
27	493761.6252	4501472.636
28	493854.5223	4501510.181
29	493915.1791	4501512.989
30	493986.2895	4501505.684
31	494060.3646	4501551.452
32	494166.738	4501422.042
33	494157.3462	4501417.73
34	494139.042	4501405.474
35	494125.5396	4501387.161
36	494128.9503	4501356.544
37	494145.7952	4501318.203
38	494144.8364	4501313.93
39	494141.8912	4501288.533
40	494152.4998	4501275.817

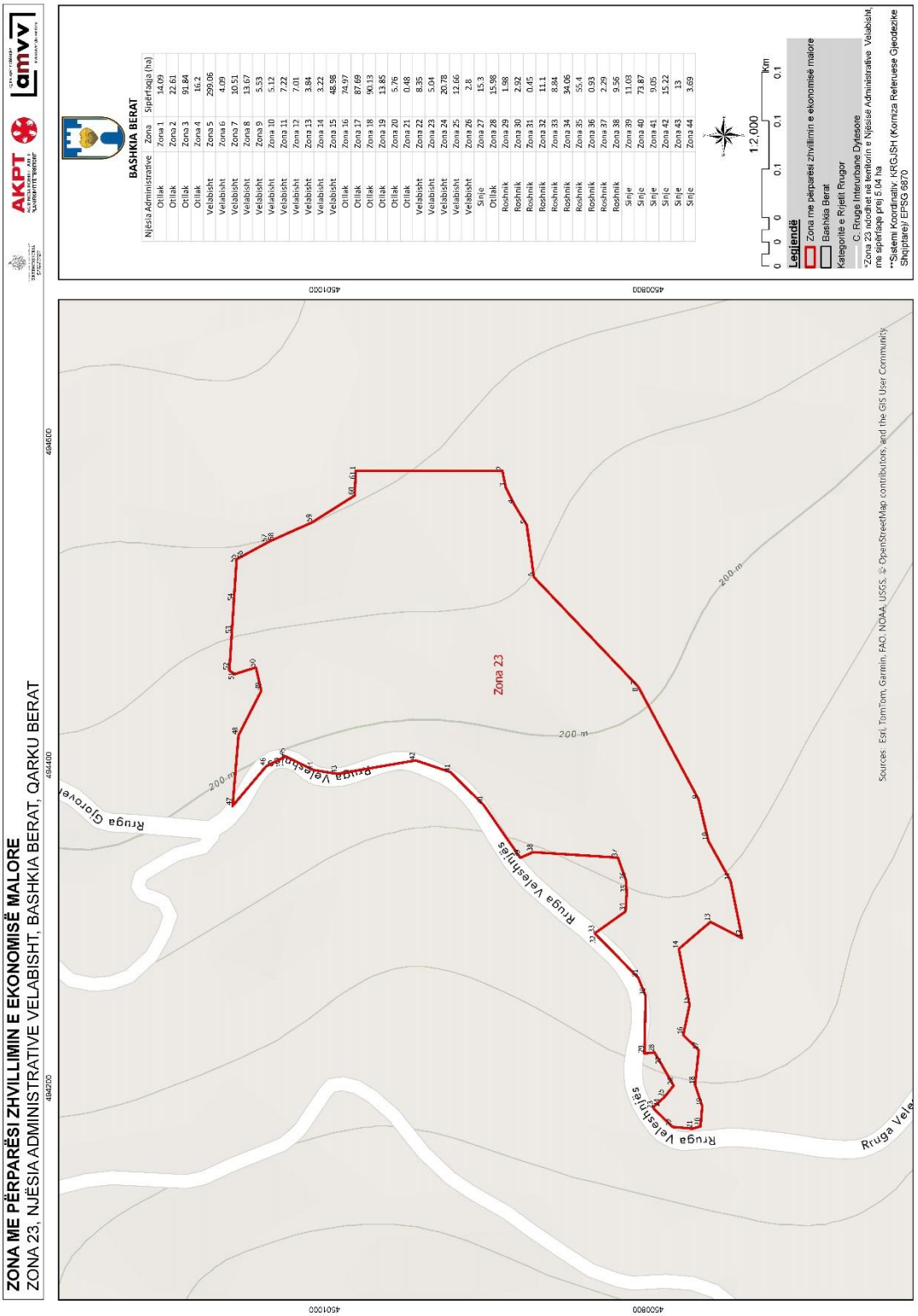
ZONA ME PËRPARËSI ZHVILLIMIN E EKONOMISË MALORE
ZONA 23, NJËSIA ADMINISTRATIVE VELABISHT, BASHKIA BERAT, QARKU BERAT
AKPT
amvv
BASHKIA BERAT
Njësia Administrative | Zona | Sipërtaqja (ha)
Otllak | Zona 1 | 14.09
Otllak | Zona 2 | 22.61
Otllak | Zona 3 | 91.84
Otllak | Zona 4 | 16.2
Velabisht | Zona 5 | 299.06
Velabisht | Zona 6 | 4.09
Velabisht | Zona 7 | 10.51
Velabisht | Zona 8 | 13.67
Velabisht | Zona 9 | 5.53
Velabisht | Zona 10 | 5.12
Velabisht | Zona 11 | 7.22
Velabisht | Zona 12 | 7.01
Velabisht | Zona 13 | 3.84
Velabisht | Zona 14 | 3.22
Velabisht | Zona 15 | 48.98
Otllak | Zona 16 | 74.97
Otllak | Zona 17 | 87.69
Otllak | Zona 18 | 90.13
Otllak | Zona 19 | 13.85
Otllak | Zona 20 | 5.76
Otllak | Zona 21 | 0.48
Velabisht | Zona 22 | 8.35
Velabisht | Zona 23 | 5.04
Velabisht | Zona 24 | 20.78
Velabisht | Zona 25 | 12.66
Velabisht | Zona 26 | 2.8
Sinje | Zona 27 | 15.3
Otllak | Zona 28 | 15.98
Roshnik | Zona 29 | 1.98
Roshnik | Zona 30 | 2.92
Roshnik | Zona 31 | 0.45
Roshnik | Zona 32 | 11.1
Roshnik | Zona 33 | 8.84
Roshnik | Zona 34 | 34.06
Roshnik | Zona 35 | 55.4
Roshnik | Zona 36 | 0.93
Roshnik | Zona 37 | 2.29
Roshnik | Zona 38 | 9.56
Sinje | Zona 39 | 11.03
Sinje | Zona 40 | 73.87
Sinje | Zona 41 | 9.05
Sinje | Zona 42 | 15.22
Sinje | Zona 43 | 13
Sinje | Zona 44 | 3.69
1:2,000
Km
Legjendë
Zona me përparësi zhvillimin e ekonomisë malore
Bashkia Berat
Kategoritë e Rijetit Rrugor
C. Rruge Interurbane Dytesore
*Zona 23 ndodhet në territorin e Njësisë Administrative Velabisht, me sipërtaqe prej 5.04 ha
**Sistemi Koordinativ KRGJSH (Komiza Referuese Gjeodezike Shqiptare)/ EPSG 6870
Zona 23
Rruga Veleshnjës
Rruga Gjorovel
200 m
Sources: Esri, TomTom, Garmin, FAO, NOAA, USGS, © OpenStreetMap contributors, and the GIS User Community
494200
494400
494600
4501000
4500800

Zona 23 Njësia Administrative Velabisht					
Nr.	**Koordinata X**	**Koordinata Y**	**Nr.**	**Koordinata X**	**Koordinata Y**
1	494582.1442	4500980.887	**32**	494294.99	4500832.225
2	494582.0801	4500890.131	**33**	494295.8355	4500833.094
3	494571.8417	4500888.14	**34**	494309.3771	4500814.012
4	494561.2979	4500882.792	**35**	494320.6778	4500813.344
5	494548.6036	4500875.153	**36**	494328.6056	4500813.735
6	494516.3058	4500870.739	**37**	494342.707	4500818.775
7	494449.3013	4500806.977	**38**	494346.0661	4500871.246
8	494448.4035	4500806.123	**39**	494342.5585	4500879.076
9	494378.7279	4500768.844	**40**	494375.3687	4500901.83
10	494353.1482	4500762.959	**41**	494395.5714	4500922.244
11	494328.3254	4500749.19	**42**	494402.8491	4500943.765
12	494292.8819	4500742.043	**43**	494394.5436	4500992.293
13	494302.9017	4500761.611	**44**	494396.9599	4501007.1
14	494286.1418	4500781.067	**45**	494405.3689	4501024.24
15	494251.5049	4500774.422	**46**	494399.2955	4501036.212
16	494232.8317	4500778.335	**47**	494374.6093	4501057.037
17	494223.3792	4500768.756	**48**	494418.385	4501053.372
18	494202.19	4500771.071	**49**	494446.0066	4501039.24
19	494188.8996	4500766.597	**50**	494460.4288	4501042.589
20	494176.411	4500767.576	**51**	494456.2919	4501055.695
21	494174.9036	4500772.461	**52**	494458.4739	4501059.023
22	494176.0044	4500785.06	**53**	494481.0904	4501057.538
23	494187.2847	4500796.613	**54**	494501.2065	4501056.218
24	494188.237	4500796.865	**55**	494525.3885	4501054.63
25	494194.2894	4500790.108	**56**	494527.4229	4501054.496
26	494201.5423	4500784.293	**57**	494537.7698	4501035.335
27	494214.4535	4500791.65	**58**	494538.558	4501033.876
28	494222.1253	4500796.114	**59**	494550.3397	4501007.601
29	494221.3618	4500802.421	**60**	494566.8276	4500981.552
30	494257.0791	4500801.631	**61**	494582.1442	4500980.887
31	494268.3095	4500806.227			

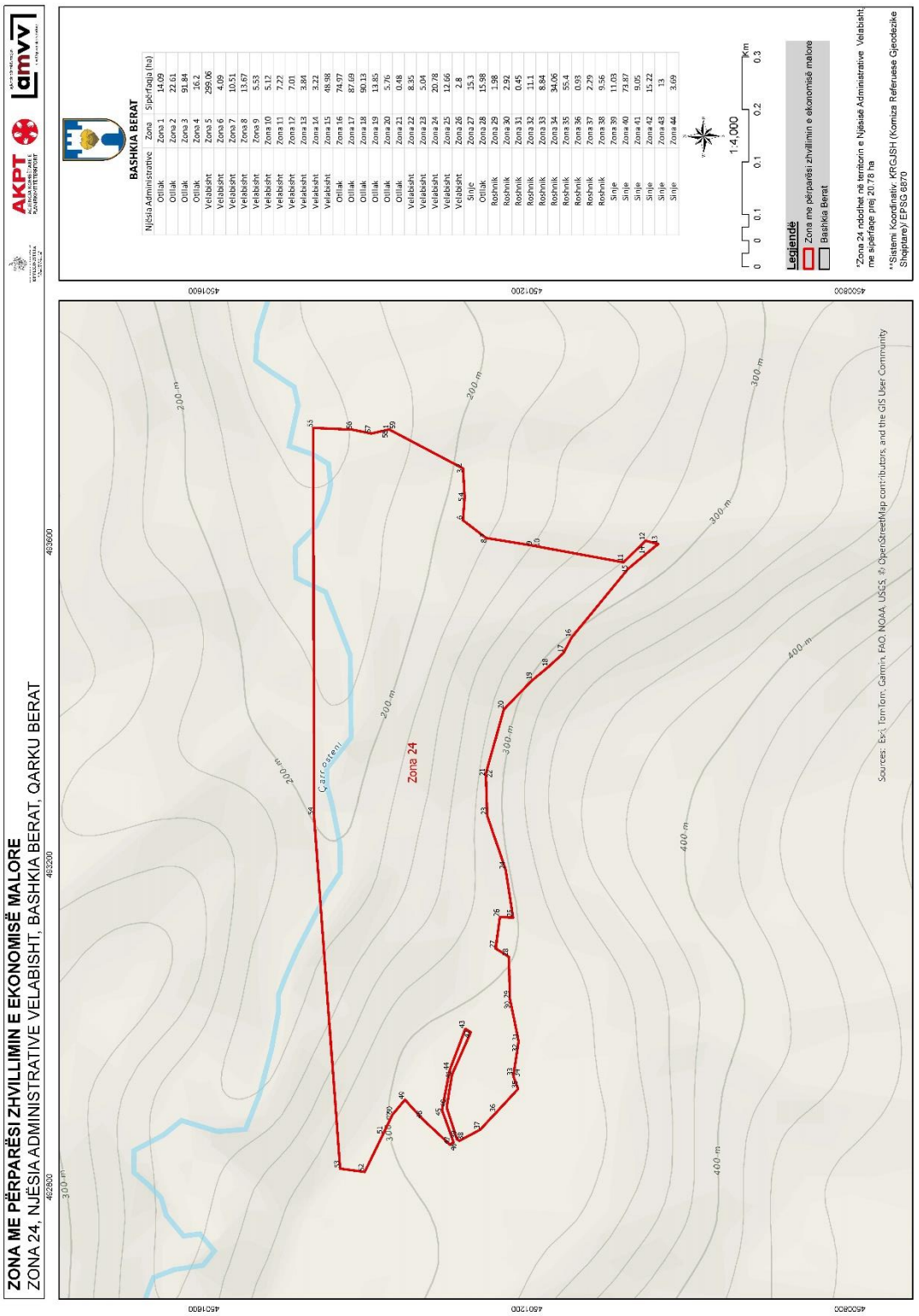
ZONA ME PËRPARËSI ZHVILLIMIN E EKONOMISË MALORE
ZONA 24, NJËSIA ADMINISTRATIVE VELABISHT, BASHKIA BERAT, QARKU BERAT
AKPT
amvv
BASHKIA BERAT
Njësia Administrative Zona Sipërfaqja (ha)
Otllak Zona 1 14.09
Otllak Zona 2 22.61
Otllak Zona 3 91.84
Otllak Zona 4 16.2
Velabisht Zona 5 299.06
Velabisht Zona 6 4.09
Velabisht Zona 7 10.51
Velabisht Zona 8 13.67
Velabisht Zona 9 5.53
Velabisht Zona 10 5.12
Velabisht Zona 11 7.22
Velabisht Zona 12 7.01
Velabisht Zona 13 3.84
Velabisht Zona 14 3.22
Velabisht Zona 15 48.98
Otllak Zona 16 74.97
Otllak Zona 17 87.69
Otllak Zona 18 90.13
Otllak Zona 19 13.85
Otllak Zona 20 5.76
Otllak Zona 21 0.48
Velabisht Zona 22 8.35
Velabisht Zona 23 3.04
Velabisht Zona 24 20.78
Velabisht Zona 25 12.66
Velabisht Zona 26 2.8
Sinje Zona 27 15.3
Otllak Zona 28 15.98
Roshnik Zona 29 1.98
Roshnik Zona 30 2.92
Roshnik Zona 31 0.45
Roshnik Zona 32 11.1
Roshnik Zona 33 8.84
Roshnik Zona 34 34.06
Roshnik Zona 35 55.4
Roshnik Zona 36 0.93
Roshnik Zona 37 2.29
Roshnik Zona 38 9.56
Sinje Zona 39 11.03
Sinje Zona 40 73.87
Sinje Zona 41 9.05
Sinje Zona 42 15.22
Sinje Zona 43 13
Sinje Zona 44 3.69
1:4,000
Km
Legjendë
Zona me përparësi zhvillimin e ekonomisë malore
Bashkia Berat
*Zona 24 ndodhet në territorin e Njësisë Administrative Velabisht, me sipërfaqe prej 20.78 ha
**Sistemi Koordinativ: KRGJSH (Komiza Referuese Gjeodezike Shqiptare)/ EPSG 6870
Zona 24
Çarçarem
Sources: Esri, TomTom, Garmin, FAO, NOAA, USGS, © OpenStreetMap contributors, and the GIS User Community

Zona 24 Njësia Administrative Velabisht dhe Sinjë					
Nr.	**Koordinata X**	**Koordinata Y**	**Nr.**	**Koordinata X**	**Koordinata Y**
1	493739.6532	4501370.663	**31**	492980.5614	4501210.429
2	493691.8825	4501280.338	**32**	492978.205	4501210.792
3	493691.2503	4501279.142	**33**	492937.5083	4501217.057
4	493655.6711	4501277.108	**34**	492936.0003	4501216.489
5	493653.7643	4501277.248	**35**	492921.7466	4501211.116
6	493627.0547	4501279.2	**36**	492892.3759	4501238.193
7	493604.995	4501250.51	**37**	492871.168	4501257.822
8	493604.8741	4501249.766	**38**	492857.3265	4501283.641
9	493595.7219	4501193.439	**39**	492859.5732	4501286.687
10	493593.9048	4501183.65	**40**	492898.6717	4501299.406
11	493574.7508	4501080.461	**41**	492939.4747	4501292.789
12	493601.6664	4501053.007	**42**	492992.0157	4501269.48
13	493597.4724	4501037.448	**43**	492996.1589	4501276.235
14	493584.2805	4501053.731	**44**	492944.7603	4501295.71
15	493566.828	4501074.546	**45**	492895.4903	4501305.196
16	493481.5285	4501144.679	**46**	492855.6902	4501290.959
17	493462.351	4501154.698	**47**	492852.4858	4501295.197
18	493445.1424	4501173.579	**48**	492884.341	4501329.477
19	493428.5205	4501193.573	**49**	492908.2923	4501351.185
20	493392.6468	4501228.715	**50**	492889.6602	4501366.532
21	493313.5252	4501250.642	**51**	492865.1965	4501378.429
22	493313.6026	4501250.85	**52**	492818.6842	4501401.048
23	493260.7149	4501249.141	**53**	492822.8507	4501431.465
24	493193.3753	4501226.437	**54**	493260.9062	4501463.665
25	493134.1853	4501217.244	**55**	493741.6302	4501464.554
26	493134.7787	4501233.586	**56**	493739.2736	4501416.206
27	493095.8417	4501238.749	**57**	493734.5584	4501392.884
28	493085.5868	4501222.489	**58**	493739.3586	4501371.948
29	493033.3199	4501221.196	**59**	493739.6532	4501370.663
30	493028.0635	4501220.123			

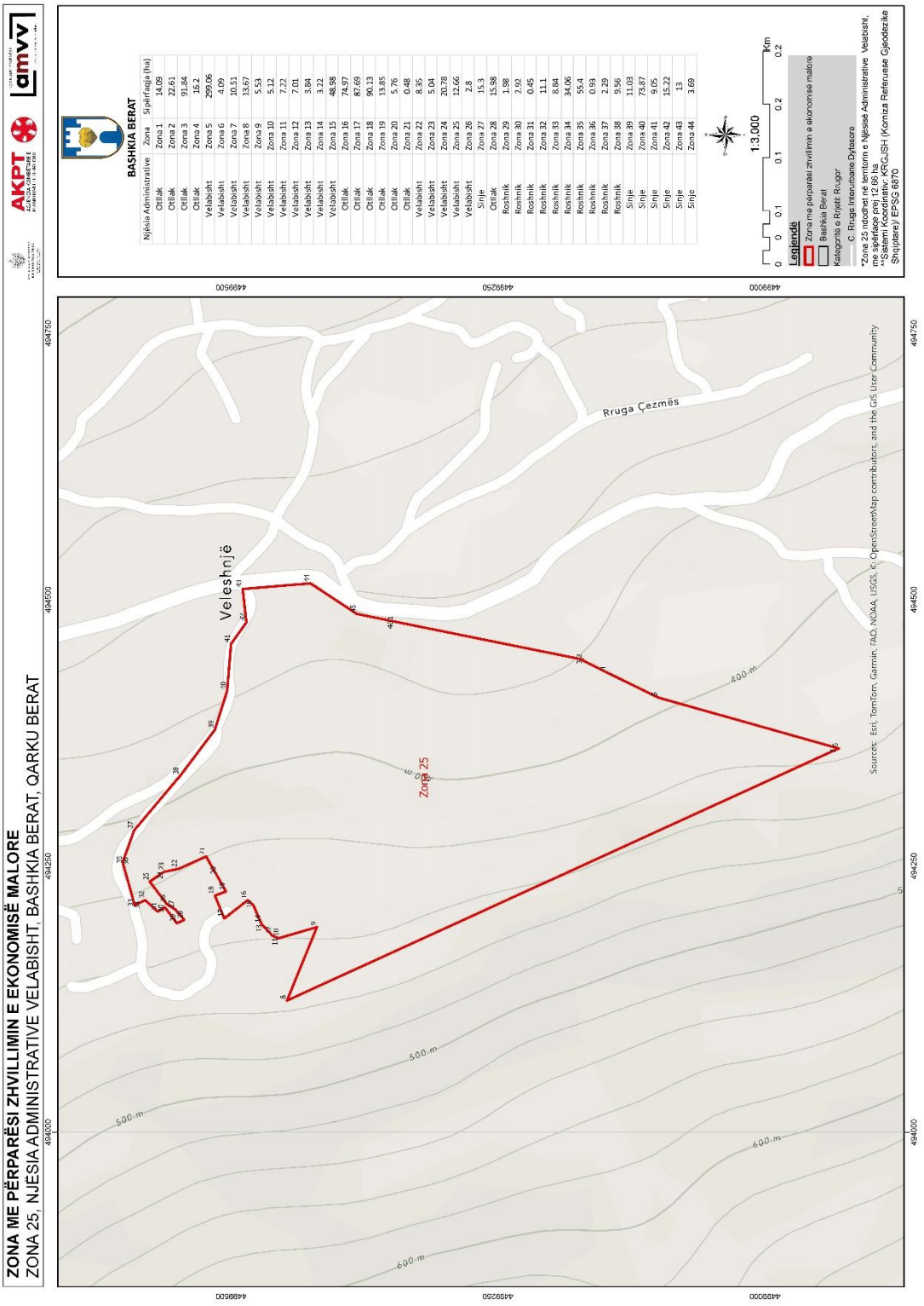
ZONA ME PËRPARËSI ZHVILLIMIN E EKONOMISË MALORE
ZONA 25, NJËSIA ADMINISTRATIVE VELABISHT, BASHKIA BERAT, QARKU BERAT
AKPT
amvv
BASHKIA BERAT
Njësia Administrative | Zona | Sipërfaqja (ha)
Otllak | Zona 1 | 14.09
Otllak | Zona 2 | 22.61
Otllak | Zona 3 | 91.84
Otllak | Zona 4 | 16.2
Velabisht | Zona 5 | 299.06
Velabisht | Zona 6 | 4.09
Velabisht | Zona 7 | 10.51
Velabisht | Zona 8 | 13.67
Velabisht | Zona 9 | 5.53
Velabisht | Zona 10 | 5.12
Velabisht | Zona 11 | 7.22
Velabisht | Zona 12 | 7.01
Velabisht | Zona 13 | 3.84
Velabisht | Zona 14 | 3.22
Velabisht | Zona 15 | 48.98
Otllak | Zona 16 | 74.97
Otllak | Zona 17 | 87.69
Otllak | Zona 18 | 90.13
Otllak | Zona 19 | 13.85
Otllak | Zona 20 | 5.76
Otllak | Zona 21 | 0.48
Velabisht | Zona 22 | 8.35
Velabisht | Zona 23 | 5.04
Velabisht | Zona 24 | 20.78
Velabisht | Zona 25 | 12.66
Velabisht | Zona 26 | 2.8
Sinje | Zona 27 | 15.3
Otllak | Zona 28 | 15.98
Roshnik | Zona 29 | 1.98
Roshnik | Zona 30 | 2.92
Roshnik | Zona 31 | 0.45
Roshnik | Zona 32 | 11.1
Roshnik | Zona 33 | 8.84
Roshnik | Zona 34 | 34.06
Roshnik | Zona 35 | 55.4
Roshnik | Zona 36 | 0.93
Roshnik | Zona 37 | 2.29
Roshnik | Zona 38 | 9.56
Sinje | Zona 39 | 11.03
Sinje | Zona 40 | 73.87
Sinje | Zona 41 | 9.05
Sinje | Zona 42 | 15.22
Sinje | Zona 43 | 13
Sinje | Zona 44 | 3.69
1:3,000
km
Leqiende
Zona me përparësi zhvillimin e ekonomisë malore
Bashkia Berat
Kategoritë e Rrjetit Rrugor
C. Rruga Interurbane Dytësore
*Zona 25 ndodhet në territorin e Njësisë Administrative Velabisht, me sipërfaqe prej 12.66 ha
**Sistemi Koordinativ: KRGJSH (Korniza Referuese Gjeodezike Shqiptare) EPSG 6870
Velabisht
Zona 25
Rruga Çezmës
400 m
500 m
600 m
Sources: Esri, TomTom, Garmin, FAO, NOAA, USGS, © OpenStreetMap contributors, and the GIS User Community
494750
494500
494250
494000
4498500
4499250
4500000

Zona 25 Njësia Administrative Velabisht					
Nr.	Koordinata X	Koordinata Y	**Nr.**	Koordinata X	Koordinata Y
1	494480.4719	4499348.025	**24**	494245.4761	4499563.446
2	494444.6932	4499171.178	**25**	494236.2332	4499576.79
3	494443.8572	4499171.073	**26**	494215.1954	4499560.694
4	494432.754	4499148.885	**27**	494210.0145	4499552.739
5	494408.9863	4499100.369	**28**	494200.4002	4499544.659
6	494361.1161	4498931.185	**29**	494197.2145	4499551.425
7	494360.5001	4498933.222	**30**	494211.8859	4499562.386
8	494124.6371	4499448.263	**31**	494208.1383	4499569.277
9	494193.6151	4499420.106	**32**	494218.9378	4499580.99
10	494183.4935	4499454.992	**33**	494214.1709	4499590.762
11	494183.1803	4499456.071	**34**	494214.7382	4499591.118
12	494185.6149	4499461.961	**35**	494252.0266	4499601.48
13	494195.4037	4499471.106	**36**	494254.4306	4499602.148
14	494196.4788	4499472.111	**37**	494284.4175	4499591.375
15	494214.215	4499479.791	**38**	494335.1851	4499548.654
16	494218.7687	4499485.079	**39**	494378.7111	4499515.894
17	494201.718	4499507.07	**40**	494415.0693	4499504.371
18	494223.1336	4499515.839	**41**	494459.4329	4499500.741
19	494227.0692	4499505.502	**42**	494479.603	4499486.335
20	494241.6136	4499513.714	**43**	494510.9498	4499489.829
21	494259.9065	4499524.042	**44**	494516.1898	4499426.32
22	494248.226	4499549.915	**45**	494487.5032	4499382.79
23	494245.7113	4499562.288	**46**	494480.4719	4499348.025

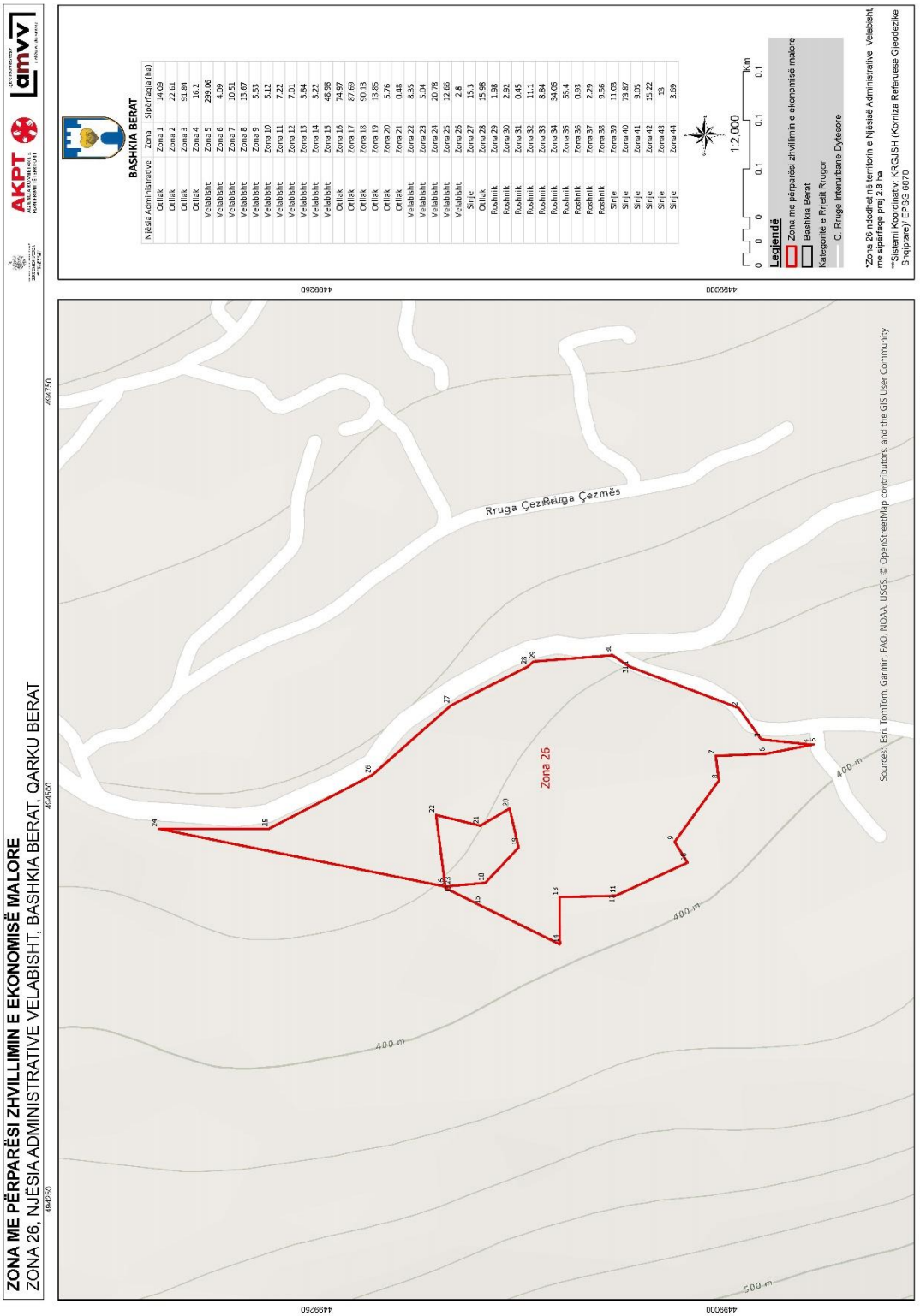
ZONA ME PËRPARËSI ZHVILLIMIN E EKONOMISË MALORE
ZONA 26, NJËSIA ADMINISTRATIVE VELABISHT, BASHKIA BERAT, QARKU BERAT
AKPT
amvv
BASHKIA BERAT
Njësia Administrative Zona Sipërfaqja (ha)
Otllak Zona 1 14.09
Otllak Zona 2 22.61
Otllak Zona 3 91.84
Otllak Zona 4 16.2
Velabisht Zona 5 299.06
Velabisht Zona 6 4.09
Velabisht Zona 7 10.51
Velabisht Zona 8 13.67
Velabisht Zona 9 5.33
Velabisht Zona 10 5.12
Velabisht Zona 11 7.22
Velabisht Zona 12 7.01
Velabisht Zona 13 3.84
Velabisht Zona 14 3.22
Velabisht Zona 15 46.98
Otllak Zona 16 74.97
Otllak Zona 17 87.69
Otllak Zona 18 90.13
Otllak Zona 19 13.85
Otllak Zona 20 5.76
Otllak Zona 21 0.48
Velabisht Zona 22 8.35
Velabisht Zona 23 5.04
Velabisht Zona 24 20.78
Velabisht Zona 25 12.66
Velabisht Zona 26 2.8
Sinje Zona 27 15.3
Otllak Zona 28 15.98
Roshnik Zona 29 1.98
Roshnik Zona 30 0.32
Roshnik Zona 31 0.45
Roshnik Zona 32 11.1
Roshnik Zona 33 8.84
Roshnik Zona 34 34.06
Roshnik Zona 35 15.4
Roshnik Zona 36 0.03
Roshnik Zona 37 2.39
Roshnik Zona 38 9.56
Sinje Zona 39 11.03
Sinje Zona 40 73.87
Sinje Zona 41 9.05
Sinje Zona 42 15.22
Sinje Zona 43 13
Sinje Zona 44 3.69
1:2,000
Km
Legjendë
Zona me përparësi zhvillimin e ekonomisë malore
Bashkia Berat
Kategoritë e Rrjetit Rrugor
C. Rruge Interurbane Dytesore
*Zona 26 ndodhet në territorin e Njësisë Administrative Velabisht, me sipërfaqe prej 2.8 ha
**Sistemi Koordinativ: KRGJSH (Korniza Referuese Gjeodezike Shqiptare) EPSG 6870
Zona 26
Rruga Çezmës
400 m
500 m
Sources: Esri, TomTom, Garmin, FAO, NOAA, USGS, © OpenStreetMap contributors, and the GIS User Community
484250
484500
484750
4489250
4489500

Zona 26 Njësia Administrative Velabisht		
Nr.	**Koordinata X**	**Koordinata Y**
1	494580.9258	4499057.429
2	494555.2926	4498989.983
3	494535.849	4498976.079
4	494532.5709	4498945.645
5	494532.7076	4498943.642
6	494526.8914	4498973.01
7	494525.5672	4499004.222
8	494510.3382	4499002.271
9	494472.4376	4499029.577
10	494459.5187	4499021.61
11	494439.374	4499065.232
12	494439.0889	4499065.849
13	494438.1399	4499100.695
14	494408.9863	4499100.369
15	494432.754	4499148.885
16	494443.8572	4499171.073
17	494444.6932	4499171.178
18	494447.0498	4499146.384
19	494468.9046	4499125.963
20	494493.0579	4499131.487
21	494482.3776	4499149.53
22	494489.045	4499176.79
23	494444.6932	4499171.178
24	494480.4719	4499348.025
25	494480.5325	4499279.94
26	494513.5878	4499216.434
27	494556.84	4499167.713
28	494580.9703	4499120.099
29	494584.0038	4499116.908
30	494587.9927	4499067.858
31	494580.9258	4499057.429

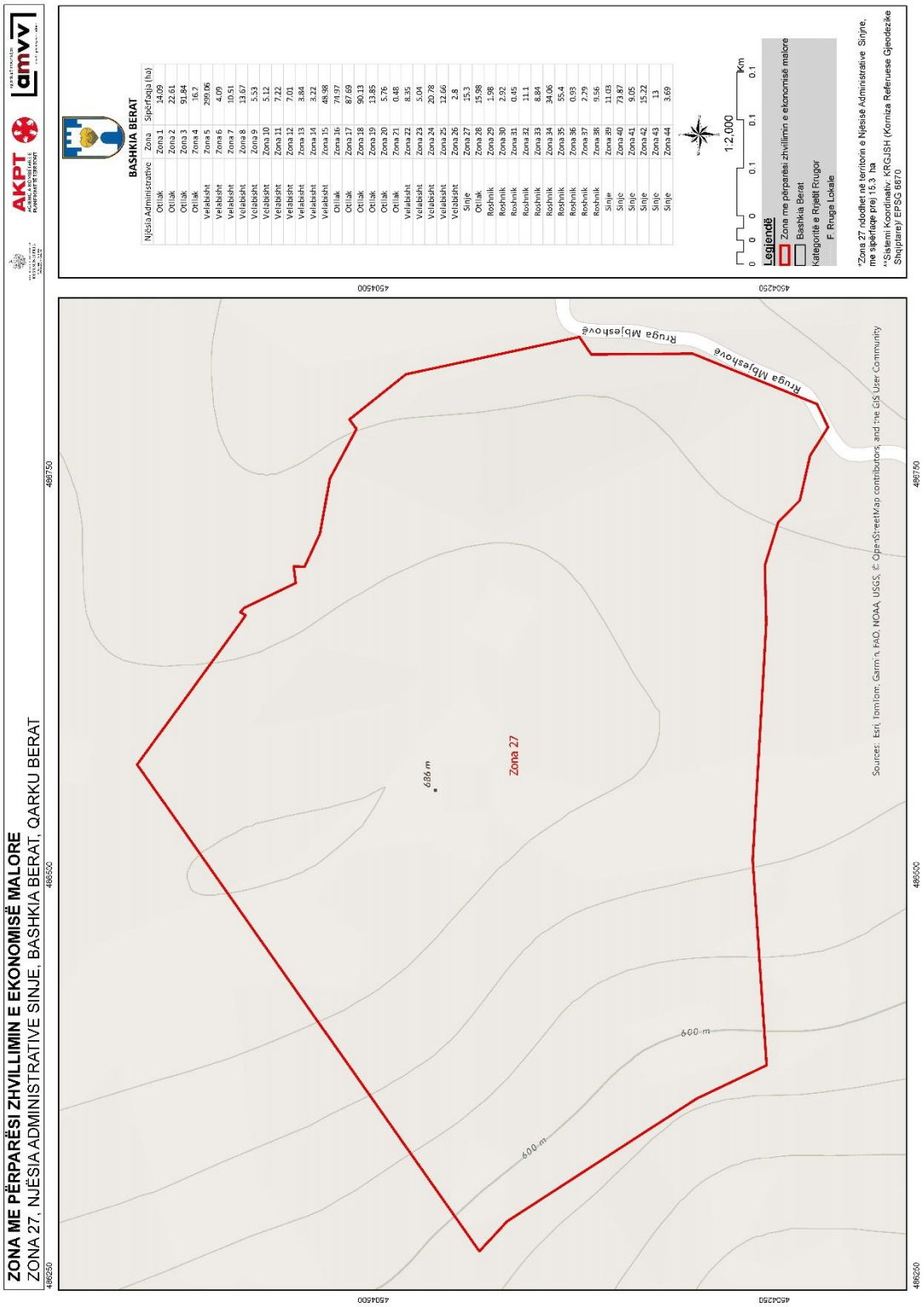
ZONA ME PËRPARËSI ZHVILLIMIN E EKONOMISË MALORE
ZONA 27, NJËSIA ADMINISTRATIVE SINJE, BASHKIA BERAT, QARKU BERAT
AKPT
amvv
BASHKIA BERAT
Njësia Administrative
Zona
Sipërfaqja (ha)
Ortiak Zona 1 14.09
Ortiak Zona 2 22.61
Ortiak Zona 3 91.84
Ortiak Zona 4 16.2
Velabisht Zona 5 299.06
Velabisht Zona 6 4.09
Velabisht Zona 7 10.51
Velabisht Zona 8 13.67
Velabisht Zona 9 5.53
Velabisht Zona 10 5.12
Velabisht Zona 11 7.22
Velabisht Zona 12 7.01
Velabisht Zona 13 3.84
Velabisht Zona 14 3.22
Velabisht Zona 15 48.98
Ortiak Zona 16 74.97
Ortiak Zona 17 87.69
Ortiak Zona 18 90.13
Ortiak Zona 19 13.85
Ortiak Zona 20 5.76
Ortiak Zona 21 0.48
Velabisht Zona 22 8.35
Velabisht Zona 23 5.54
Velabisht Zona 24 20.78
Velabisht Zona 25 11.66
Velabisht Zona 26 1.8
Sinje Zona 27 15.3
Ortiak Zona 28 15.98
Roshnik Zona 29 1.98
Roshnik Zona 30 2.92
Roshnik Zona 31 0.45
Roshnik Zona 32 11.1
Roshnik Zona 33 8.84
Roshnik Zona 34 34.06
Roshnik Zona 35 55.4
Roshnik Zona 36 0.93
Roshnik Zona 37 2.29
Roshnik Zona 38 9.56
Sinje Zona 39 11.03
Sinje Zona 40 73.87
Sinje Zona 41 9.05
Sinje Zona 42 15.22
Sinje Zona 43 13
Sinje Zona 44 3.69
1:2,000
Km
Legjendë
Zona me përparësi zhvillimin e ekonomisë malore
Bashkia Berat
Kategoritë e Rrjetit Rrugor
F. Rruga Lokale
*Zona 27 ndodhet në territorin e Njësisë Administrative Sinjë, me sipërfaqe prej 15.3 ha
**Sistemi Koordinativ: KRGJSH (Korniza Referuese Gjeodezike Shqiptare) EPSG 6870
Rruga Mbjeshtove
Zona 27
686 m
600 m
600 m
Sources: Esri, TomTom, Garmin, FAO, NOAA, USGS, © OpenStreetMap contributors, and the GIS User Community
486550
486750
4504600
4504250

Zona 27 Njësia Administrative Sinje		
Nr.	**Koordinata X**	**Koordinata Y**
1	486663.8476	4504582.924
2	486666.5052	4504580.632
3	486672.6556	4504567.921
4	486682.1189	4504548.364
5	486692.4846	4504549.713
6	486692.376	4504542.781
7	486712.9162	4504533.254
8	486747.4081	4504527.099
9	486778.2474	4504510.537
10	486784.1556	4504514.983
11	486812.3551	4504479.677
12	486835.6153	4504371.628
13	486824.709	4504364.171
14	486825.2501	4504301.109
15	486793.8275	4504223.602
16	486779.3094	4504216.642
17	486761.4565	4504227.834
18	486733.6884	4504234.137
19	486720.1878	4504247.593
20	486692.9616	4504256.032
21	486657.3282	4504255.1
22	486610.9704	4504257.75
23	486509.2666	4504263.563
24	486381.1974	4504254.892
25	486375.9206	4504265.987
26	486360.4062	4504298.606
27	486283.7356	4504416.777
28	486265.1617	4504433.906
29	486568.8091	4504647.219
30	486657.9362	4504582.415
31	486662.096	4504579.587
32	486663.8476	4504582.924

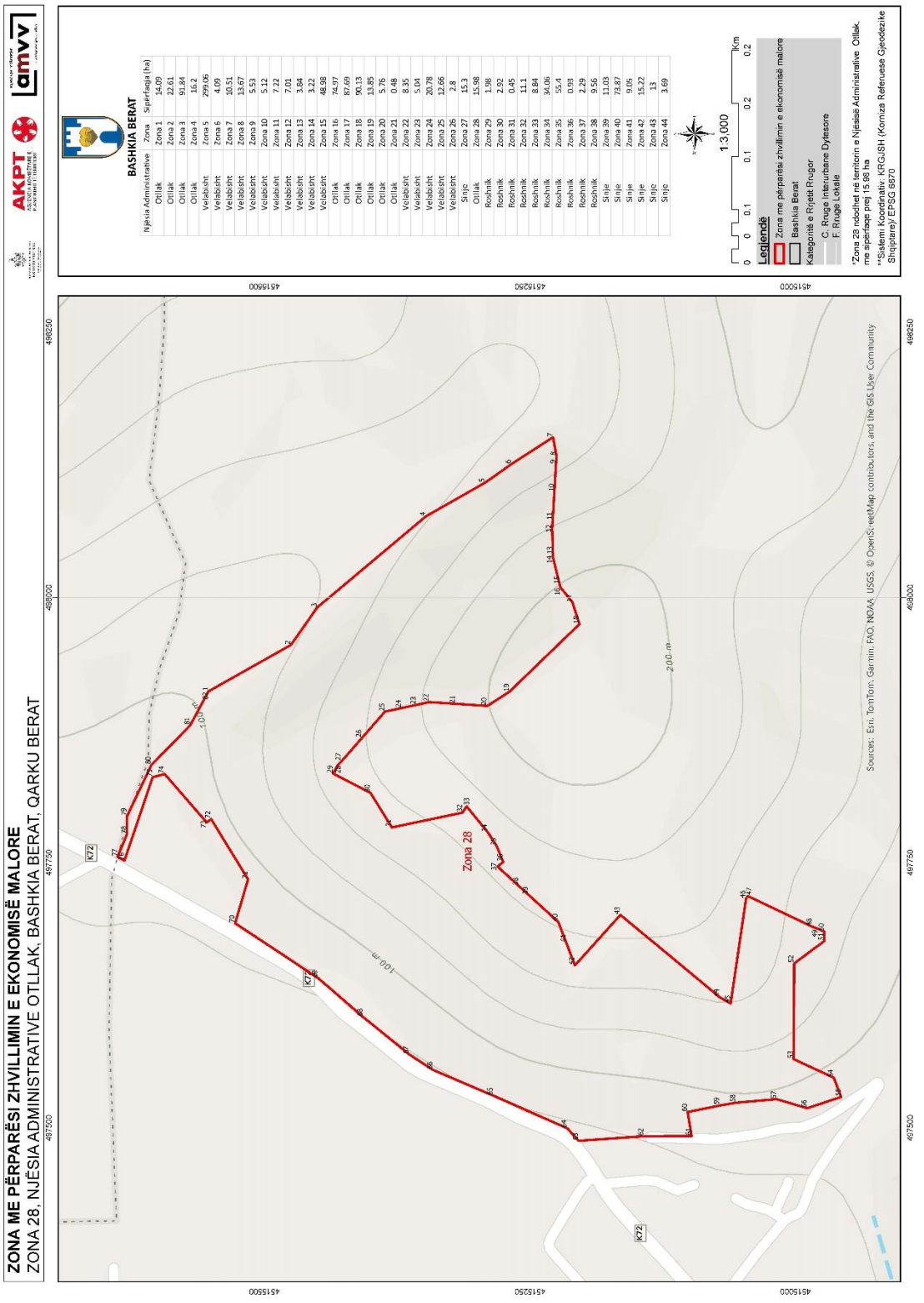
ZONA ME PËRPARËSI ZHVILLIMIN E EKONOMISË MALORE
ZONA 28, NJËSIA ADMINISTRATIVE OTLLAK, BASHKIA BERAT, QARKU BERAT
AKPT
amvv
BASHKIA BERAT
Njësia Administrative | Zona | Sipërfaqja (ha)
Otllak | Zona 1 | 14.09
Otllak | Zona 2 | 22.61
Otllak | Zona 3 | 91.84
Otllak | Zona 4 | 16.2
Velabisht | Zona 5 | 299.06
Velabisht | Zona 6 | 4.09
Velabisht | Zona 7 | 10.51
Velabisht | Zona 8 | 13.67
Velabisht | Zona 9 | 5.53
Velabisht | Zona 10 | 5.12
Velabisht | Zona 11 | 7.22
Velabisht | Zona 12 | 7.01
Velabisht | Zona 13 | 3.84
Velabisht | Zona 14 | 3.22
Velabisht | Zona 15 | 48.88
Otllak | Zona 16 | 74.97
Otllak | Zona 17 | 67.69
Otllak | Zona 18 | 99.13
Otllak | Zona 19 | 13.85
Otllak | Zona 20 | 5.76
Otllak | Zona 21 | 0.48
Velabisht | Zona 22 | 8.35
Velabisht | Zona 23 | 5.04
Velabisht | Zona 24 | 20.78
Velabisht | Zona 25 | 12.66
Velabisht | Zona 26 | 2.8
Sinje | Zona 27 | 15.3
Otllak | Zona 28 | 15.98
Roshnik | Zona 29 | 1.96
Roshnik | Zona 30 | 2.92
Roshnik | Zona 31 | 0.45
Roshnik | Zona 32 | 11.1
Roshnik | Zona 33 | 8.84
Roshnik | Zona 34 | 34.06
Roshnik | Zona 35 | 55.4
Roshnik | Zona 36 | 0.93
Roshnik | Zona 37 | 2.29
Roshnik | Zona 38 | 9.56
Sinje | Zona 39 | 11.03
Sinje | Zona 40 | 73.87
Sinje | Zona 41 | 9.05
Sinje | Zona 42 | 15.22
Sinje | Zona 43 | 13
Sinje | Zona 44 | 3.69
1:3,000
0 0 0.1 0.1 0.2 0.2 1km
Legjendë
Zona me përparësi zhvillimin e ekonomisë malore
Bashkia Berat
Kategoritë e Rrjetit Rrugor
C. Rruga Interurbane Dytesore
F. Rrugë Lokale
*Zona 28 ndodhet në territorin e Njësisë Administrative Otllak, me sipërfaqe prej 15.98 ha
**Sistemi Koordinativ: KRGJSH (Korniza Referuese Gjeodezike Shqiptare)/ EPSG 6870
Zona 28
K72
100 m
200 m
Sources: Esri, TomTom, Garmin, FAO, NOAA, USGS, © OpenStreetMap contributors, and the GIS User Community
498250
498000
497750
497500
4515500
4515250
4515000

Zona 28 Njësia Administrative Otllak					
Nr.	**Koordinata X**	**Koordinata Y**	**Nr.**	**Koordinata X**	**Koordinata Y**
1	497911.3437	4515552.835	**42**	497653.2455	4515207.829
2	497955.1616	4515475.062	**43**	497700.7108	4515164.999
3	497990.4701	4515450.291	**44**	497623.1184	4515071.569
4	498076.2793	4515348.171	**45**	497617.3	4515061.252
5	498107.981	4515292.456	**46**	497716.0715	4515046.809
6	498125.5136	4515267.671	**47**	497718.5779	4515045.059
7	498150.8846	4515228.513	**48**	497689.7183	4514984.498
8	498133.0384	4515225.203	**49**	497687.5899	4514979.092
9	498125.5564	4515225.739	**50**	497684.9914	4514973.073
10	498099.3783	4515227.24	**51**	497676.12	4514973.235
11	498072.4747	4515228.782	**52**	497655.0673	4515001.413
12	498064.9206	4515229.215	**53**	497564.9191	4515001.967
13	498040.1012	4515228.528	**54**	497547.4189	4514964.336
14	498037.4089	4515228.453	**55**	497529.2755	4514957.294
15	498012.1828	4515222.247	**56**	497518.6566	4514989.247
16	498009.5827	4515221.607	**57**	497527.2265	4515017.971
17	497995.3176	4515210.229	**58**	497523.7646	4515056.371
18	497974.8001	4515203.608	**59**	497521.177	4515071.596
19	497911.1046	4515269.452	**60**	497514.9929	4515101.764
20	497897.7474	4515290.283	**61**	497492.4565	4515098.111
21	497899.7186	4515320.333	**62**	497492.2054	4515142.788
22	497901.3377	4515345.016	**63**	497487.8872	4515204.347
23	497898.7081	4515357.113	**64**	497499.6683	4515215.038
24	497895.6849	4515371.02	**65**	497530.5849	4515284.891
25	497892.2792	4515386.687	**66**	497554.7433	4515341.362
26	497867.5569	4515408.302	**67**	497569.5029	4515364.084
27	497845.6106	4515427.49	**68**	497604.6911	4515407.315
28	497842.2488	4515430.794	**69**	497641.1886	4515449.499
29	497833.9645	4515435.597	**70**	497692.863	4515527.693
30	497815.7827	4515400.392	**71**	497734.2472	4515515.555
31	497783.2362	4515380.199	**72**	497790.9641	4515550.205
32	497797.1145	4515313.431	**73**	497787.9475	4515554.519
33	497803.1296	4515309.819	**74**	497833.4494	4515594.027
34	497778.4646	4515289.648	**75**	497830.5036	4515605.249
35	497765.533	4515281.542	**76**	497752.0099	4515631.793
36	497750.6731	4515275.442	**77**	497755.5555	4515638.326
37	497746.2707	4515280.672	**78**	497776.7089	4515629.451
38	497728.1873	4515260.885	**79**	497793.7886	4515629.412
39	497719.7549	4515251.658	**80**	497842.0832	4515606.402
40	497694.0333	4515223.512	**81**	497879.3744	4515569.988
41	497674.5198	4515216.009	**82**	497911.3437	4515552.835

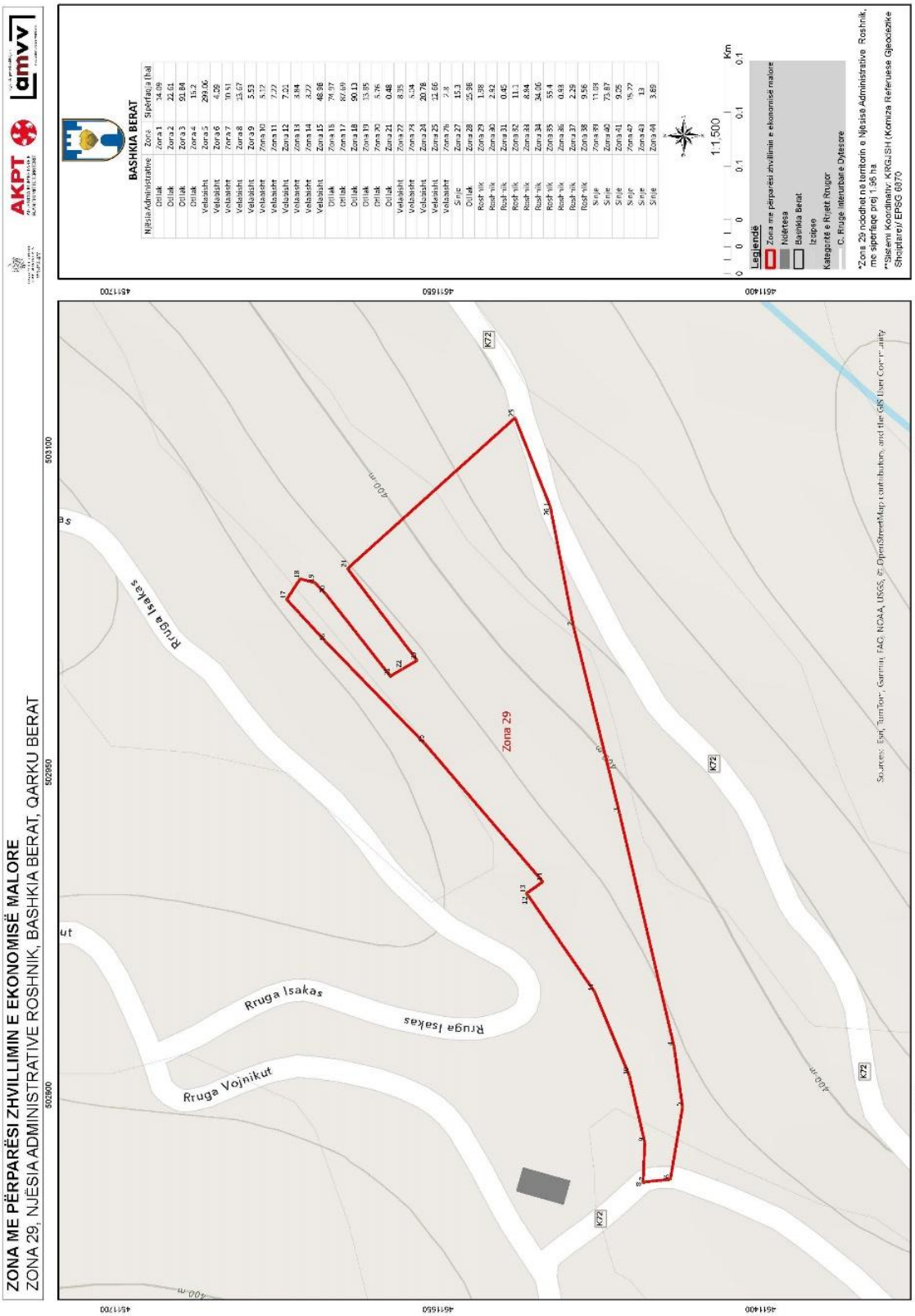
ZONA ME PËRPARËSI ZHVILLIMIN E EKONOMISË MALORE
ZONA 29, NJËSIA ADMINISTRATIVE ROSHNIK, BASHKIA BERAT, QARKU BERAT
AKPT
amvv
BASHKIA BERAT
Njësia Administrative | Zona | Sipërfaqja (ha)
Zona 29
Rruga Isakas
Rruga Vojnikut
K72
1:1,500
Km
Legjendë
Zona me përparësi zhvillimin e ekonomisë malore
Ndërtesa
Bashkia Berat
Izoipse
Kategoritë e Rrjetit Rrugor
C. Rruge interurbane Dytesore
*Zona 29 ndodhet në territorin e Njësisë Administrative Roshnik, me sipërfaqe prej 1.98 ha
**Sistemi Koordinativ: KRGJSH (Komiza Referuese Gjeodezike Shqiptare)/ EPSG 6870

Zona 29 Njësia Administrative Roshnik		
Nr.	**Koordinata X**	**Koordinata Y**
1	503073.6143	4511497.798
2	503017.7647	4511486.955
3	502931.2971	4511465.672
4	502822.5656	4511440.297
5	502794.4547	4511436.294
6	502760.8779	4511441.964
7	502759.6919	4511453.501
8	502759.0834	4511454.67
9	502777.9364	4511453.861
10	502808.9849	4511461.029
11	502848.0796	4511477.191
12	502892.83	4511508.083
13	502893.7745	4511508.889
14	502899.285	4511501.311
15	502963.5266	4511556.151
16	503010.7556	4511602.032
17	503030.5347	4511620.366
18	503040.1132	4511614.078
19	503038.3147	4511607.252
20	503032.9719	4511602.042
21	502994.8042	4511572.164
22	502998.1284	4511566.564
23	503002.1878	4511559.726
24	503044.9149	4511592.029
25	503115.0069	4511514.215
26	503073.6143	4511497.798

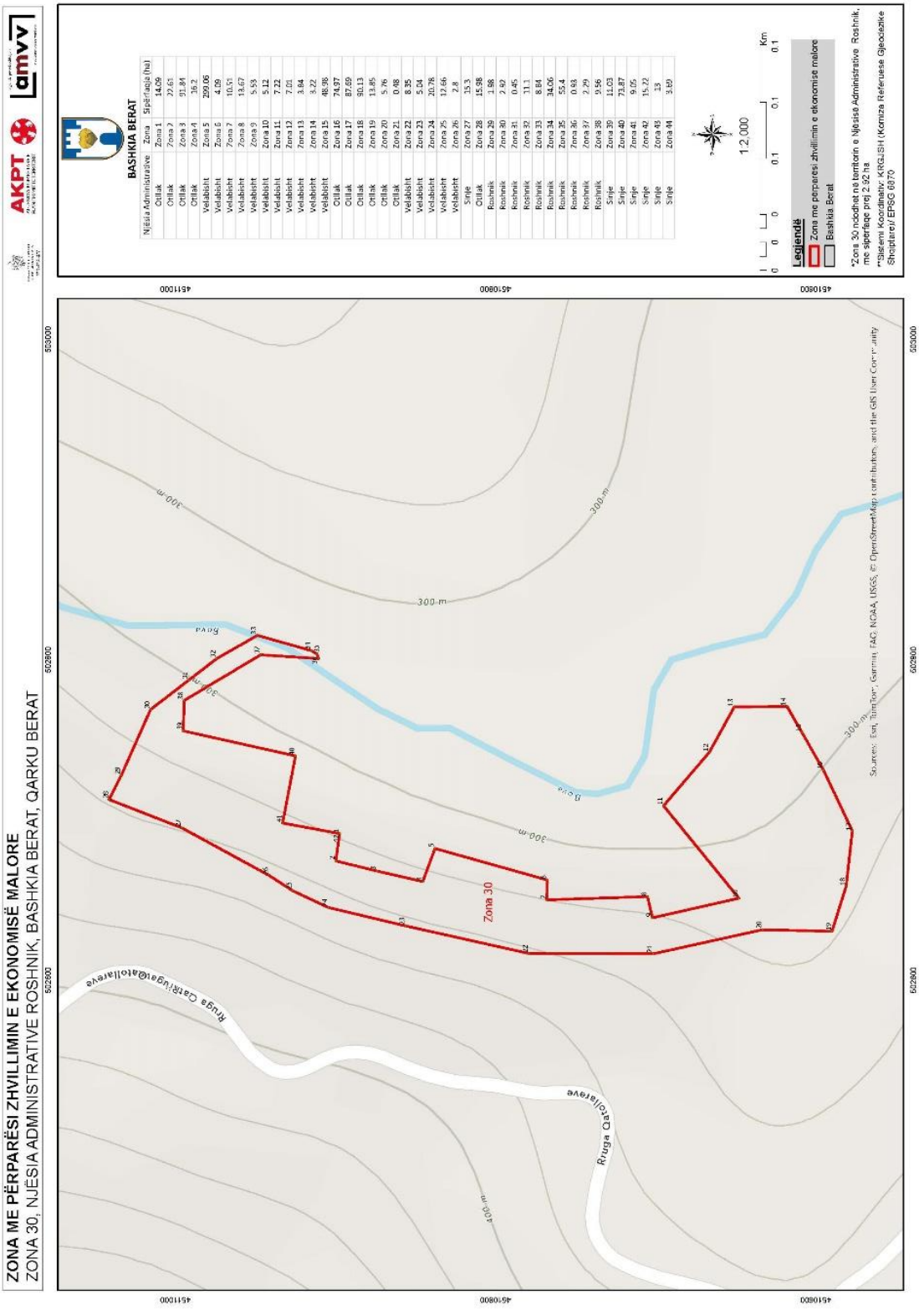
ZONA ME PËRPARËSI ZHVILLIMIN E EKONOMISË MALORE
ZONA 30, NJËSIA ADMINISTRATIVE ROSHNIK, BASHKIA BERAT, QARKU BERAT
AKPT
BASHKIA BERAT
Njësia Administrative Zona Sipërfaqja (ha)
Ortlak Zona 1 14.09
Ortlak Zona 2 22.65
Ortlak Zona 3 91.84
Ortlak Zona 4 16.2
Velabisht Zona 5 290.06
Velabisht Zona 6 4.09
Velabisht Zona 7 10.51
Velabisht Zona 8 13.67
Velabisht Zona 9 5.93
Velabisht Zona 10 5.12
Velabisht Zona 11 7.22
Velabisht Zona 12 7.01
Velabisht Zona 13 3.84
Velabisht Zona 14 8.22
Velabisht Zona 15 48.98
Ortlak Zona 16 74.97
Ortlak Zona 17 87.69
Ortlak Zona 18 910.13
Ortlak Zona 19 13.85
Ortlak Zona 20 5.76
Ortlak Zona 21 0.48
Velabisht Zona 22 8.35
Velabisht Zona 23 5.04
Velabisht Zona 24 20.78
Velabisht Zona 25 12.66
Velabisht Zona 26 2.8
Sinje Zona 27 15.3
Ortlak Zona 28 15.98
Roshnik Zona 29 1.98
Roshnik Zona 30 2.49
Roshnik Zona 31 0.45
Roshnik Zona 32 11.1
Roshnik Zona 33 8.84
Roshnik Zona 34 34.06
Roshnik Zona 35 53.4
Roshnik Zona 36 0.63
Roshnik Zona 37 2.29
Roshnik Zona 38 9.56
Sinje Zona 39 11.03
Sinje Zona 40 73.87
Sinje Zona 41 9.05
Sinje Zona 42 15.32
Sinje Zona 43 13
Sinje Zona 44 3.69
1:2,000
Km
Legjendë
Zona me përparësi zhvillimin e ekonomisë malore
Bashkia Berat
*Zona 30 ndodhet në territorin e Njësisë Administrative Roshnik, me sipërfaqe prej 2.92 ha
**Sistemi Koordinativ: KRASH (Korniza Referuese Gjeodezike Shqiptare)/ EPSG 6870
Zona 30
Rruga Qarkullugaloatollareve
Rruga Qarkullugaloatollareve
Rruga
Rruga
300 m
300 m
300 m
300 m
300 m
Sources: Esri, TomTom, Garmin, FAO, NOAA, USGS, © OpenStreetMap contributors, and the GIS User Community
553000
552800
552600
4511000
4510800
4510600

Zona 30 Njësia Administrative Roshnik					
Nr.	**Koordinata X**	**Koordinata Y**	**Nr.**	**Koordinata X**	**Koordinata Y**
1	502691.4475	4510897.466	**24**	502616.6077	4510779.296
2	502674.4313	4510899.899	**25**	502633.837	4510856.39
3	502668.0944	4510874.328	**26**	502645.3532	4510904.616
4	502661.4897	4510845.52	**27**	502655.8053	4510926.865
5	502682.2008	4510837.937	**28**	502665.3994	4510941.621
6	502662.488	4510767.831	**29**	502695.0539	4510996.183
7	502650.0378	4510768.018	**30**	502712.7251	4511041.531
8	502652.1171	4510705.133	**31**	502727.751	4511033.959
9	502638.8276	4510702.022	**32**	502768.97	4511015.582
10	502651.1087	4510648.049	**33**	502787.2426	4510991.804
11	502708.861	4510695.143	**34**	502800.6815	4510974.316
12	502742.2726	4510666.469	**35**	502815.244	4510948.894
13	502770.532	4510650.966	**36**	502805.6907	4510915.141
14	502770.8303	4510617.947	**37**	502803.7063	4510911.784
15	502754.7013	4510608.72	**38**	502800.8051	4510910.611
16	502731.0985	4510595.217	**39**	502803.1004	4510946.856
17	502693.1028	4510577.177	**40**	502774.5953	4510994.586
18	502658.5684	4510581.025	**41**	502755.6007	4510995.187
19	502630.4695	4510589.859	**42**	502739.9205	4510925.036
20	502631.4178	4510633.221	**43**	502698.0194	4510933.075
21	502616.402	4510701.495	**44**	502691.4475	4510897.466

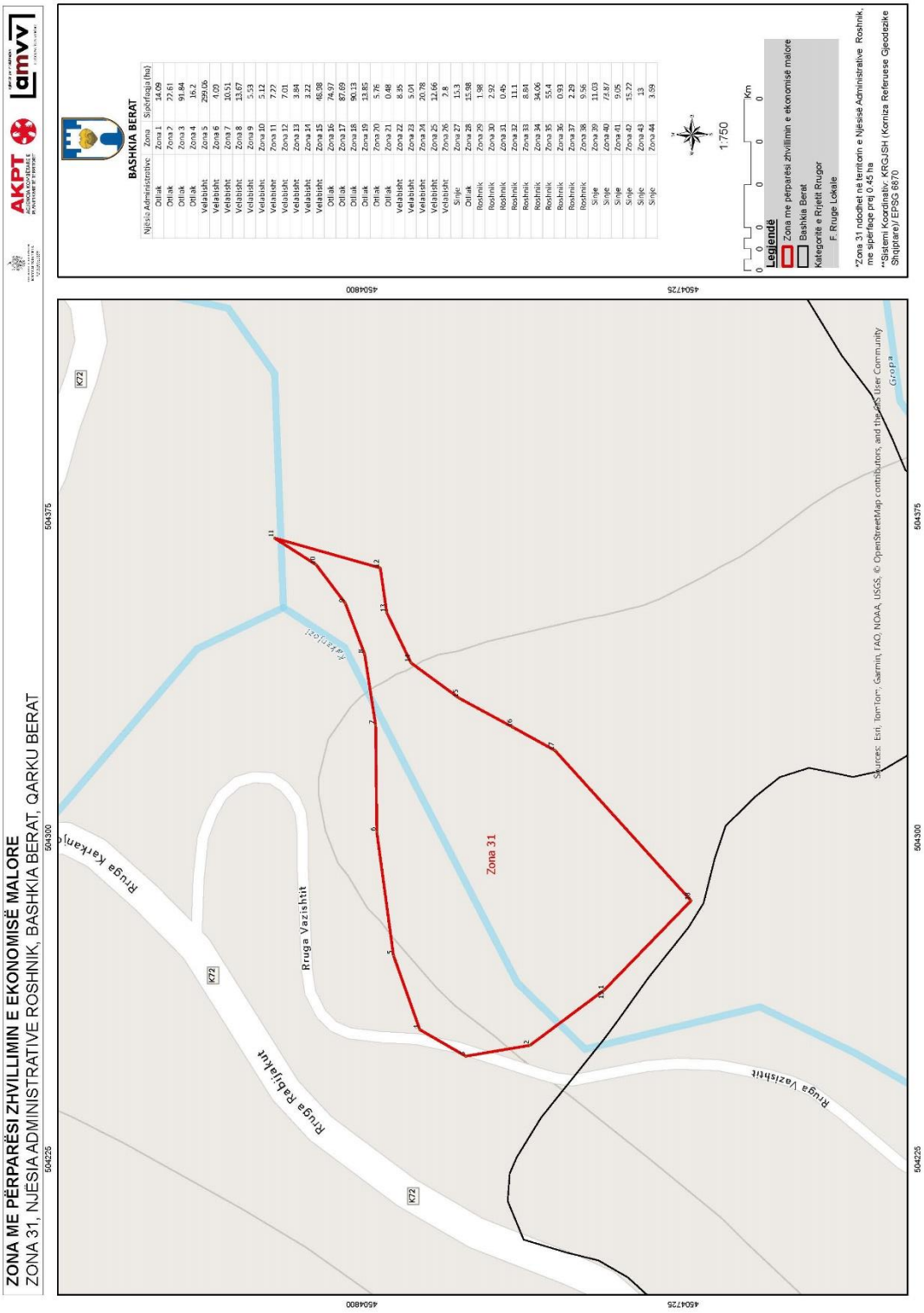
ZONA ME PËRPARËSI ZHVILLIMIN E EKONOMISË MALORE
ZONA 31, NJËSIA ADMINISTRATIVE ROSHNIK, BASHKIA BERAT, QARKU BERAT
AKPT
amvv
BASHKIA BERAT
Njësia Administrative Zona Sipërfaqja (ha)
Zona 31
Rruga Vazishtit
Rruga Rabijakut
Rruga Karkanjoi
Karkanjoi
Gropa
K72
Legjendë
Zona me përparësi zhvillimin e ekonomisë malore
Bashkia Berat
Kategoritë e Rrjetit Rrugor
F. Rruge Lokale
1:750
Km
*Zona 31 ndodhet në territorin e Njësisë Administrative Roshnik, me sipërfaqe prej 0.45 ha
**Sistemi Koordinativ: KRGJSH (Korniza Referuese Gjeodezike Shqiptare)/ EPSG 6870
Sources: Esri, TomTom, Garmin, FAO, NOAA, USGS, © OpenStreetMap contributors, and the GIS User Community
504225
504300
504375
4504800
4504725

Zona 31 Njësia Administrative Roshnik		
Nr.	**Koordinata X**	**Koordinata Y**
1	504264.5642	4504743.384
2	504251.6254	4504760.738
3	504249.0824	4504775.725
4	504255.2864	4504786.465
5	504272.6141	4504792.589
6	504301.4337	4504796.474
7	504326.3403	4504796.758
8	504342.9178	4504799.317
9	504354.7286	4504803.798
10	504363.745	4504810.619
11	504369.9621	4504820.302
12	504362.9841	4504795.673
13	504352.5825	4504794.166
14	504340.8394	4504788.479
15	504332.6319	4504777.279
16	504325.8292	4504764.706
17	504320.3839	4504754.926
18	504285.3733	4504723.185
19	504264.5642	4504743.384

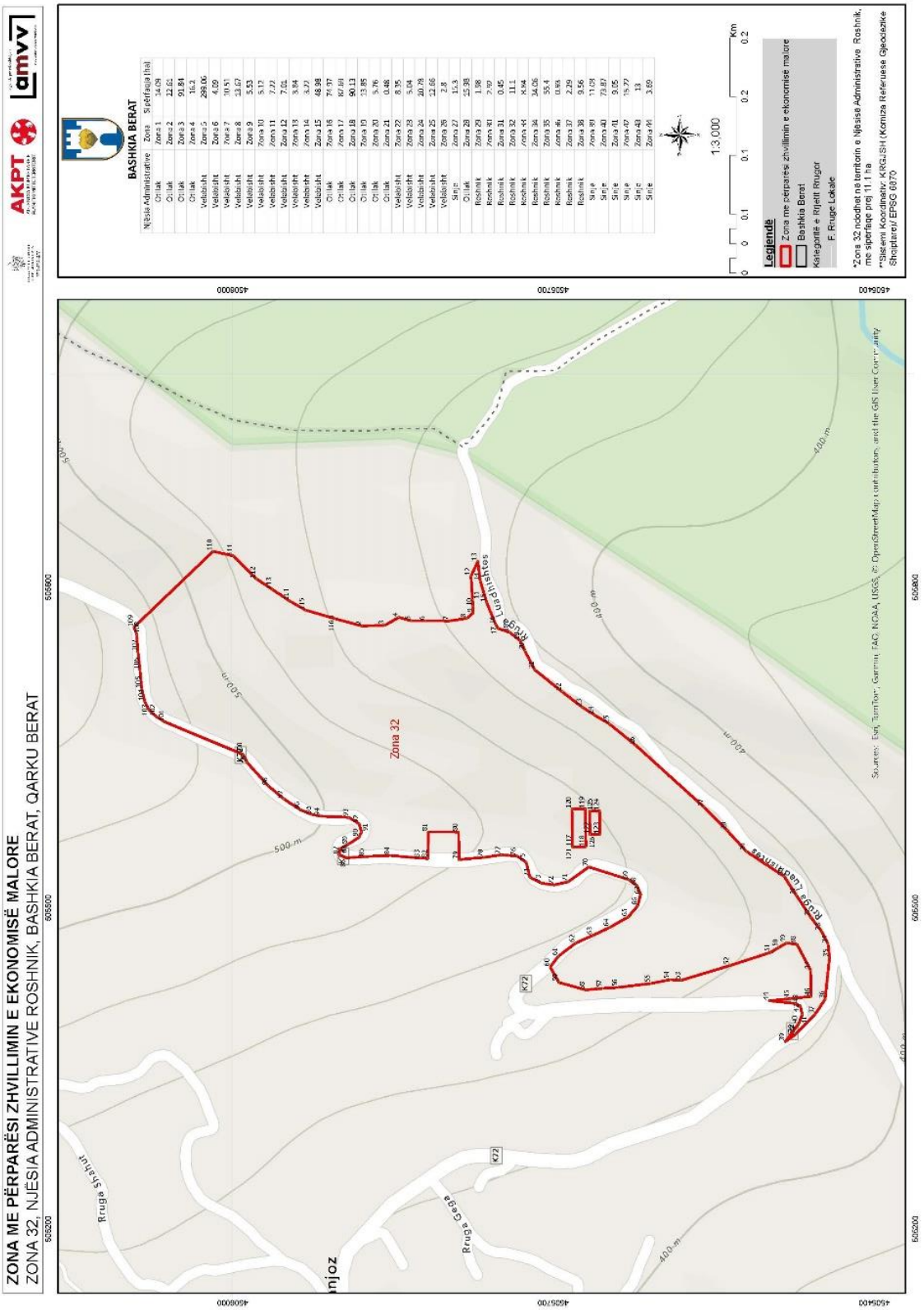
ZONA ME PËRPARËSI ZHVILLIMIN E EKONOMISË MALORE
ZONA 32, NJËSIA ADMINISTRATIVE ROSHNIK, BASHKIA BERAT, QARKU BERAT
AKPT
amvv
BASHKIA BERAT
Njësia Administrative Zona Sipërfaqja (ha)
Ortak Zona 1 34.09
Ortak Zona 2 22.62
Ortak Zona 3 91.84
Ortak Zona 4 16.2
Vetëbanim Zona 5 298.06
Vetëbanim Zona 6 4.09
Vetëbanim Zona 7 10.51
Vetëbanim Zona 8 23.67
Vetëbanim Zona 9 5.53
Vetëbanim Zona 10 5.13
Vetëbanim Zona 11 7.22
Vetëbanim Zona 12 7.02
Vetëbanim Zona 13 3.84
Vetëbanim Zona 14 3.22
Vetëbanim Zona 15 48.98
Ortak Zona 16 74.37
Ortak Zona 17 87.89
Ortak Zona 18 90.13
Ortak Zona 19 13.85
Ortak Zona 20 5.76
Ortak Zona 21 0.48
Vetëbanim Zona 22 8.35
Vetëbanim Zona 23 5.04
Vetëbanim Zona 24 20.78
Vetëbanim Zona 25 22.66
Vetëbanim Zona 26 2.8
Sipër Zona 27 1.43
Ortak Zona 28 25.98
Roshnik Zona 29 2.39
Roshnik Zona 30 0.45
Roshnik Zona 31 1.41
Roshnik Zona 32 X.44
Roshnik Zona 34 34.06
Roshnik Zona 35 55.4
Roshnik Zona 36 0.84
Roshnik Zona 37 2.29
Roshnik Zona 38 9.56
Shesh Zona 39 11.09
Sipër Zona 40 73.87
Sipër Zona 41 9.05
Sipër Zona 47 15.77
Sipër Zona 48 13
Sipër Zona 49 3.69
1:3,000
Km
Legjendë
Zona me përparësi zhvillimin e ekonomisë malore
Bashkia Berat
Kategoritë e Rrjetit Rrugor
F. Rruge Lokale
*Zona 32 ndodhet në territorin e Njësisë Administrative Roshnik, me sipërfaqe proj 11.1 ha
**Sistemi Koordinativ KRGJSH (Komisia Rifreruese Gjeodezike Shqiptare) EPSG 6870
Zona 32
Rruga Lushnjes
Rruga Shtrenjt
Rruga Gosë
K72
500 m
400 m
Sources: Esri, TomTom, Garmin, FAO, NOAA, USGS, © OpenStreetMap contributors, and the GIS User Community

Zona 32 Njësia Administrative Roshnik					
Nr.	**Koordinata X**	**Koordinata Y**	**Nr.**	**Koordinata X**	**Koordinata Y**
1	505770.4554	4505904.404	**64**	505481.9995	4505647.281
2	505763.6984	4505879.097	**65**	505491.6311	4505630.089
3	505764.2831	4505857.655	**66**	505502.1227	4505621.24
4	505771.7563	4505844.786	**67**	505512.5444	4505618.526
5	505768.5099	4505832.92	**68**	505521.0072	4505621.927
6	505768.6516	4505819.73	**69**	505526.5882	4505629.543
7	505768.3503	4505797.434	**70**	505538.4421	4505666.968
8	505770.7903	4505781.127	**71**	505524.5267	4505686.162
9	505775.9325	4505774.99	**72**	505521.5427	4505699.345
10	505782.2649	4505775.35	**73**	505523.2974	4505711.165
11	505788.3235	4505775.694	**74**	505528.8408	4505722.085
12	505810.288	4505777.071	**75**	505542.9706	4505725.55
13	505824.0273	4505770.736	**76**	505548.5408	4505734.11
14	505805.617	4505768.48	77	505549.791	4505748.757
15	505785.5427	4505762.451	**78**	505547.3412	4505765.005
16	505765.1542	4505754.03	**79**	505545.3415	4505788.482
17	505761.4245	4505751.853	**80**	505571.1603	4505788.642
18	505757.7095	4505740.939	**81**	505571.1878	4505817.044
19	505750.141	4505731.26	**82**	505546.2851	4505817.319
20	505740.2749	4505726.671	**83**	505546.663	4505824.434
21	505722.7821	4505717.519	**84**	505549.0713	4505852.391
22	505702.2758	4505692.025	**85**	505548.1183	4505876.223
23	505687.775	4505672.994	**86**	505546.8983	4505893.58
24	505680.5446	4505661.721	**87**	505549.8877	4505900.426
25	505671.974	4505647.463	**88**	505555.3478	4505899.807
26	505652.4092	4505623.298	**89**	505559.5262	4505892.021
27	505594.2256	4505559.126	**90**	505566.1172	4505881.878
28	505572.6249	4505537.71	**91**	505571.2559	4505879.552
29	505552.9721	4505519.624	**92**	505578.7296	4505881.681
30	505529.5439	4505484.295	**93**	505584.7549	4505891.286
31	505511.8014	4505472.847	**94**	505585.8717	4505917.696
32	505491.434	4505459.384	**95**	505587.4825	4505925.889
33	505478.3095	4505449.311	**96**	505591.7923	4505936.497
34	505466.4637	4505443.222	**97**	505602.1779	4505952.283
35	505453.5028	4505441.867	**98**	505614.2828	4505966.727
36	505414.7342	4505445.93	**99**	505635.8712	4505986.387
37	505400.6946	4505455.394	**100**	505643.6663	4505990.223
38	505382.2553	4505473.407	**101**	505673.9626	4506063.318
39	505375.1784	4505483.155	**102**	505678.9811	4506071.55
40	505391.504	4505470.851	**103**	505685.3782	4506078.435
41	505400.7643	4505467.27	**104**	505693.1733	4506082.27

42	505408.5278	4505469.202	**105**	505705.0693	4506085.13
43	505410.9347	4505473.734	**106**	505722.7738	4506086.694
44	505413.3205	4505498.127	**107**	505739.4523	4506088.587
45	505415.3194	4505478.56	**108**	505755.7976	4506089.795
46	505417.297	4505459.201	**109**	505762.5859	4506092.257
47	505441.7862	4505459.48	**110**	505833.52	4506018.29
48	505466.1323	4505472.327	**111**	505829.1289	4505999.157
49	505467.3431	4505482.264	**112**	505807.8631	4505977.859
50	505463.0011	4505489.42	**113**	505797.9385	4505962.831
51	505458.5731	4505496.718	**114**	505787.1461	4505946.915
52	505446.2226	4505534.948	**115**	505778.5381	4505931.902
53	505432.4656	4505580.439	**116**	505770.4554	4505904.404
54	505433.007	4505591.03	**117**	505557.1645	4505682.323
55	505429.4943	4505608.852	**118**	505557.3083	4505669.685
56	505425.8385	4505639.242	**119**	505592.7797	4505670.088
57	505425.011	4505653.787	**120**	505592.6358	4505682.727
58	505423.5065	4505669.647	**121**	505557.1645	4505682.323
59	505430.5009	4505694.866	**122**	505568.7648	4505665.811
60	505444.9565	4505703.091	**123**	505568.87	4505656.571
61	505454.975	4505695.267	**124**	505590.7669	4505656.82
62	505467.0694	4505679.527	**125**	505590.6617	4505666.06
63	505474.5382	4505663.073	**126**	505568.7648	4505665.811

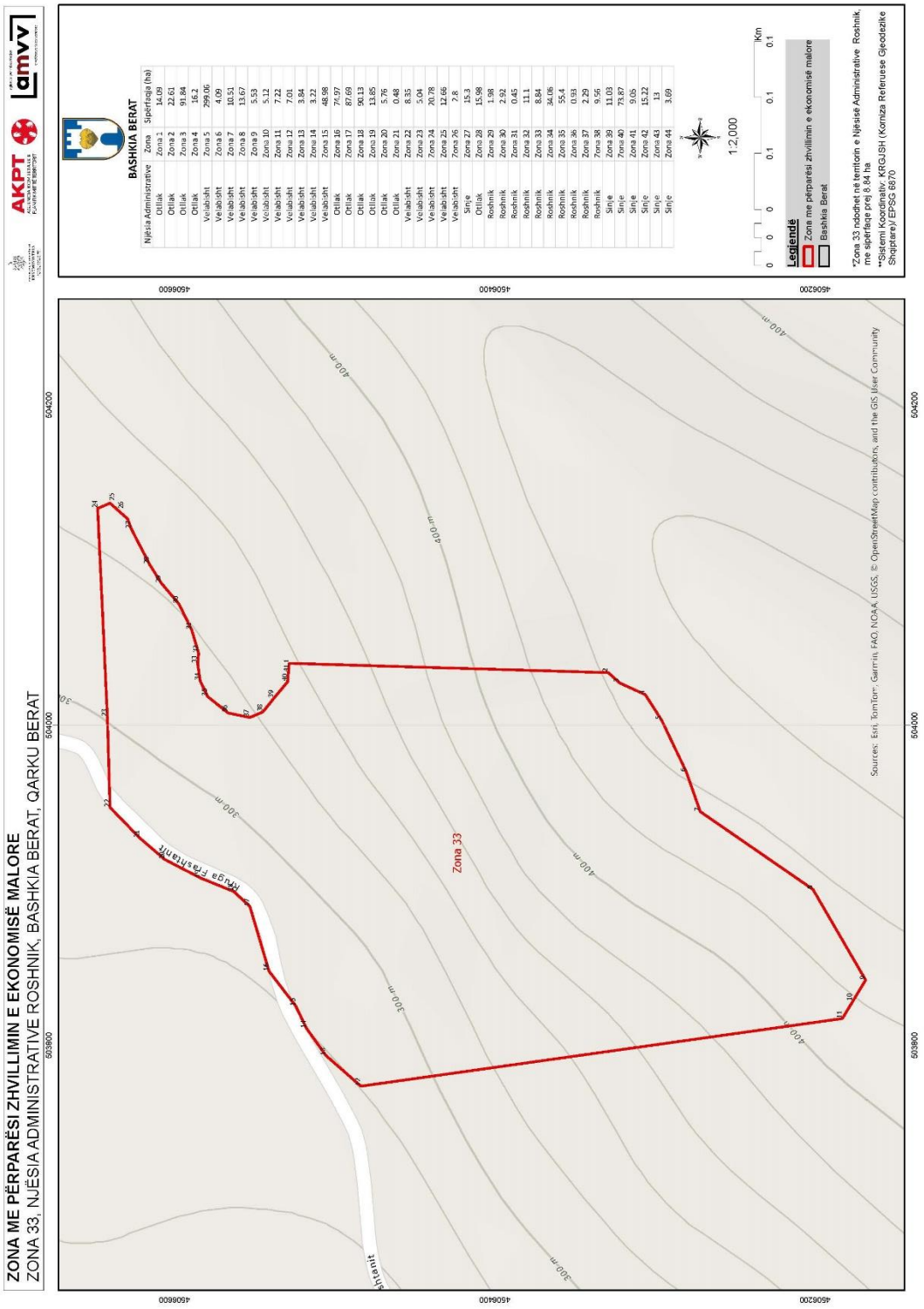
ZONA ME PËRPARËSI ZHVILLIMIN E EKONOMISË MALORE
ZONA 33, NJËSIA ADMINISTRATIVE ROSHNIK, BASHKIA BERAT, QARKU BERAT
AKPT
amvv
BASHKIA BERAT
Njësia Administrative | Zona | Sipërfaqja (ha)
Otllak | Zona 1 | 14.09
Otllak | Zona 2 | 22.61
Otllak | Zona 3 | 91.84
Otllak | Zona 4 | 16.2
Velabisht | Zona 5 | 299.06
Velabisht | Zona 6 | 4.09
Velabisht | Zona 7 | 10.51
Velabisht | Zona 8 | 13.67
Velabisht | Zona 9 | 5.53
Velabisht | Zona 10 | 5.12
Velabisht | Zona 11 | 7.22
Velabisht | Zona 12 | 7.01
Velabisht | Zona 13 | 3.84
Velabisht | Zona 14 | 3.22
Velabisht | Zona 15 | 48.98
Otllak | Zona 16 | 74.97
Otllak | Zona 17 | 87.69
Otllak | Zona 18 | 90.13
Otllak | Zona 19 | 13.85
Otllak | Zona 20 | 5.76
Otllak | Zona 21 | 0.48
Velabisht | Zona 22 | 8.35
Velabisht | Zona 23 | 5.04
Velabisht | Zona 24 | 20.78
Velabisht | Zona 25 | 12.66
Velabisht | Zona 26 | 7.8
Sinje | Zona 27 | 15.3
Otllak | Zona 28 | 15.98
Roshnik | Zona 29 | 1.98
Roshnik | Zona 30 | 2.92
Roshnik | Zona 31 | 0.45
Roshnik | Zona 32 | 11.1
Roshnik | Zona 33 | 8.84
Roshnik | Zona 34 | 34.06
Roshnik | Zona 35 | 55.4
Roshnik | Zona 36 | 0.93
Roshnik | Zona 37 | 2.29
Roshnik | Zona 38 | 9.56
Sinje | Zona 39 | 11.03
Sinje | Zona 40 | 73.87
Sinje | Zona 41 | 9.05
Sinje | Zona 42 | 15.22
Sinje | Zona 43 | 13
Sinje | Zona 44 | 3.69
1:2,000
Km
Legjendë
Zona me përparësi zhvillimin e ekonomisë malore
Bashkia Berat
*Zona 33 ndodhet në territorin e Njësisë Administrative Roshnik, me sipërfaqe prej 8,84 ha
**Sistemi Koordinativ: KRGJSH (Komiza Referuese Gjeodezike Shqiptare)/ EPSG 6870
Zona 33
Kruga Frashtanit
Sources: Esri, TomTom, Garmin, FAO, NOAA, USGS, © OpenStreetMap contributors, and the GIS User Community
503800
504000
504200
4506600
4506400
4506200

Zona 33 Njësia Administrative Roshnik		
Nr.	**Koordinata X**	**Koordinata Y**
1	504038.6861	4506528.459
2	504032.8122	4506329.128
3	504026.4023	4506322.07
4	504019.0963	4506306.02
5	504003.236	4506295.861
6	503970.9595	4506280.525
7	503946.097	4506271.76
8	503897.473	4506201.354
9	503840.8605	4506168.493
10	503827.5543	4506176.534
11	503816.8367	4506183.01
12	503774.5593	4506483.682
13	503793.721	4506505.562
14	503810.7288	4506517.719
15	503824.5644	4506524.343
16	503846.3727	4506541.08
17	503886.8841	4506553.027
18	503896.1507	4506563.155
19	503904.6488	4506583.944
20	503916.0435	4506606.059
21	503929.4526	4506621.731
22	503948.6511	4506640.379
23	504005.1426	4506642.057
24	504135.4498	4506648.067
25	504140.0451	4506637.331
26	504134.8752	4506631.667
27	504122.5895	4506627.043
28	504100.2867	4506615.579
29	504088.7785	4506608.349
30	504075.8174	4506597.365
31	504059.4578	4506589.332
32	504044.9248	4506585.056
33	504038.4682	4506585.644
34	504027.6439	4506584.026
35	504017.975	4506579.432
36	504007.6521	4506566.61
37	504004.8145	4506553.125
38	504008.2727	4506544.944
39	504016.9518	4506537.943
40	504027.1433	4506529.465
41	504038.6861	4506528.459

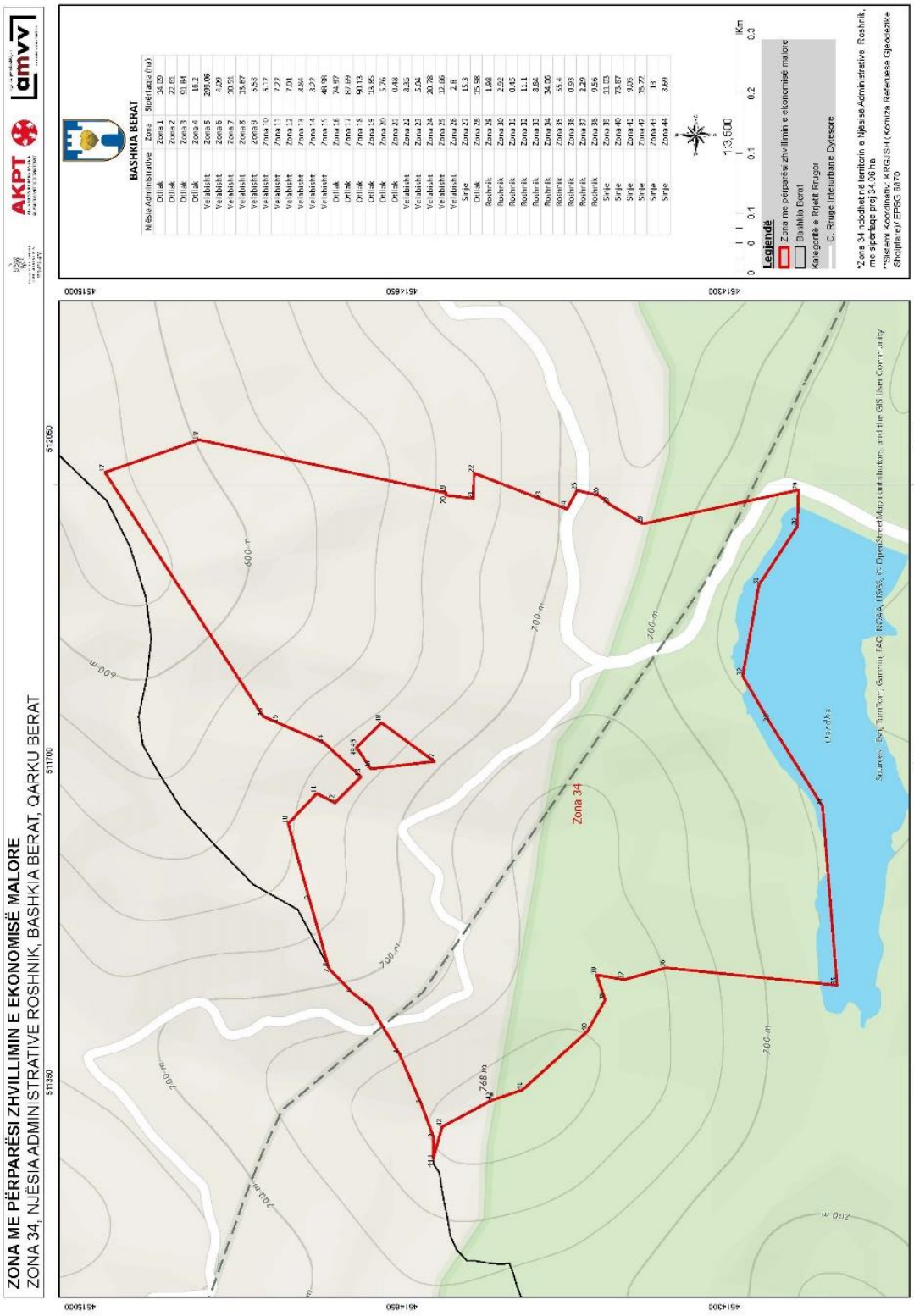
ZONA ME PËRPARËSI ZHVILLIMIN E EKONOMISË MALORE
ZONA 34, NJËSIA ADMINISTRATIVE ROSHNIK, BASHKIA BERAT, QARKU BERAT
AKPT
amvv
BASHKIA BERAT
Njësia Administrative Zona Sipërfaqja (ha)
Otllak Zona 1 21.69
Otllak Zona 2 21.01
Otllak Zona 3 91.84
Otllak Zona 4 18.2
Velabisht Zona 5 209.06
Velabisht Zona 6 6.06
Velabisht Zona 7 20.51
Velabisht Zona 8 33.67
Velabisht Zona 9 5.55
Velabisht Zona 10 9.72
Velabisht Zona 11 7.72
Velabisht Zona 12 7.01
Velabisht Zona 13 4.94
Velabisht Zona 14 3.72
Velabisht Zona 15 48.98
Velabisht Zona 16 74.97
Otllak Zona 17 87.69
Otllak Zona 18 90.13
Otllak Zona 19 13.85
Otllak Zona 20 5.76
Otllak Zona 21 0.48
Velabisht Zona 22 8.85
Velabisht Zona 23 5.04
Velabisht Zona 24 20.78
Velabisht Zona 25 12.66
Velabisht Zona 26 2.8
Sinjic Zona 27 15.3
Otllak Zona 28 25.98
Roshnik Zona 29 1.98
Roshnik Zona 30 2.92
Roshnik Zona 31 0.45
Roshnik Zona 32 11.1
Roshnik Zona 33 8.84
Roshnik Zona 34 34.06
Roshnik Zona 35 35.4
Roshnik Zona 36 0.93
Roshnik Zona 37 2.29
Roshnik Zona 38 9.56
Sinjic Zona 39 11.03
Sinjic Zona 40 73.87
Sinjic Zona 41 9.05
Sinjic Zona 42 15.73
Sinjic Zona 43 13
Sinjic Zona 44 3.49
1:3,500
Km
Legjendë
Zona me përparësi zhvillimin e ekonomisë malore
Bashkia Berat
Kategoritë e Rrjetit Rrugor
C, Rruge Interurbane Dytesore
*Zona 34 ndodhet në territorin e Njësisë Administrative Roshnik, me sipërfaqe prej 34.06 ha
**Sistemi Koordinativ: KRASH (Koniza Referuese Gjeodezike Shqiptare) EPSG 6870
Zona 34
700 m
600 m
768 m
Sources: Esri, TomTom, Garmin, FAO, NOAA, USGS, © OpenStreetMap contributors, and the GIS User Community
511350
511700
512050
4514300
4514650
4515000

Zona 34 Njësia Administrative Roshnik					
Nr.	**Koordinata X**	**Koordinata Y**	**Nr.**	**Koordinata X**	**Koordinata Y**
1	511267.3402	4514616.216	**26**	511988.3092	4514436.138
2	511289.9344	4514615.834	**27**	511978.714	4514424.449
3	511325.7827	4514628.948	**28**	511957.6061	4514388.3
4	511380.5654	4514652.865	**29**	511994.2855	4514219.194
5	511432.0879	4514684.156	**30**	511954.9473	4514220.593
6	511447.7379	4514704.451	**31**	511890.9047	4514262.329
7	511472.8244	4514728.678	**32**	511791.9315	4514279.93
8	511475.4052	4514730.063	**33**	511741.8167	4514250.647
9	511548.4172	4514750.572	**34**	511650.248	4514193.147
10	511631.4925	4514773.908	**35**	511455.6777	4514177.353
11	511664.1837	4514742.88	**36**	511474.7305	4514363.655
12	511654.1896	4514723.035	**37**	511461.787	4514408.594
13	511682.3844	4514694.624	**38**	511467.0639	4514438.552
14	511719.585	4514735.151	**39**	511439.656	4514429.431
15	511740.9605	4514784.421	**40**	511405.7078	4514448.653
16	511748.1989	4514801.106	**41**	511341.9571	4514519.28
17	512013.5899	4514973.13	**42**	511330.551	4514552.781
18	512049.03	4514870.687	**43**	511301.7754	4514606.594
19	511991.0362	4514602.249	**44**	511267.3402	4514616.216
20	511988.5577	4514602.043	**45**	511714.538	4514699.668
21	511984.9709	4514572.622	**46**	511691.1008	4514684.119
22	512012.8306	4514571.92	**47**	511699.1178	4514614.975
23	511984.2107	4514498.336	**48**	511741.1401	4514672.511
24	511973.5619	4514470.957	**49**	511714.538	4514699.668
25	511993.8566	4514459.837			

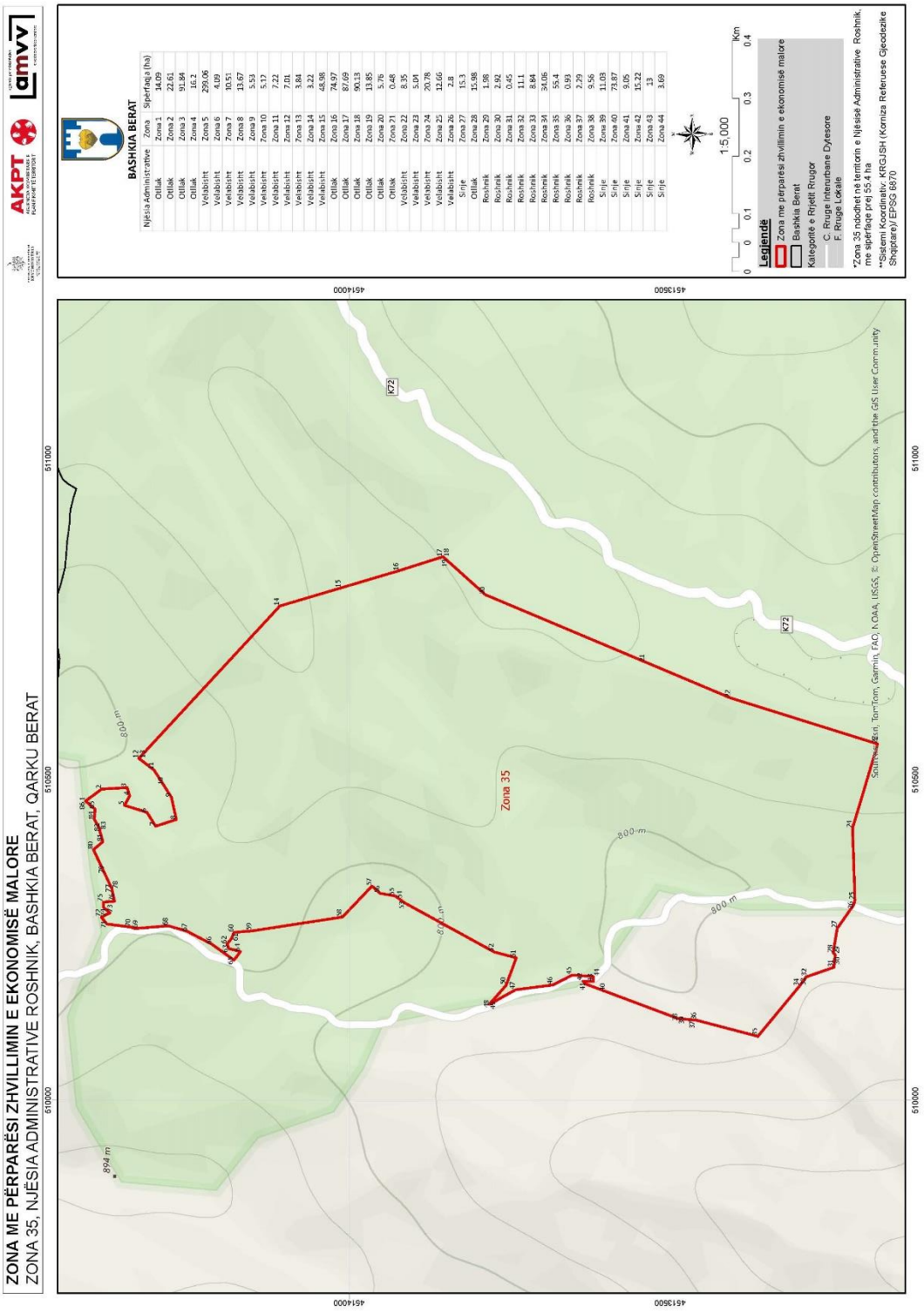
ZONA ME PËRPARËSI ZHVILLIMIN E EKONOMISË MALORE
ZONA 35, NJËSIA ADMINISTRATIVE ROSHNIK, BASHKIA BERAT, QARKU BERAT
AKPT
amvv
BASHKIA BERAT
Njësia Administrative Zona Sipërfaqja (ha)
Ortllak Zona 1 14.09
Ortllak Zona 2 22.61
Ortllak Zona 3 91.84
Ortllak Zona 4 16.2
Velabisht Zona 5 299.06
Velabisht Zona 6 4.09
Velabisht Zona 7 10.51
Velabisht Zona 8 13.67
Velabisht Zona 9 5.53
Velabisht Zona 10 5.17
Velabisht Zona 11 7.22
Velabisht Zona 12 7.01
Velabisht Zona 13 3.84
Velabisht Zona 14 3.22
Velabisht Zona 15 48.98
Ortllak Zona 16 74.97
Ortllak Zona 17 87.09
Ortllak Zona 18 90.13
Ortllak Zona 19 13.85
Ortllak Zona 20 5.76
Ortllak Zona 21 0.48
Velabisht Zona 22 8.35
Velabisht Zona 23 5.09
Velabisht Zona 24 20.78
Velabisht Zona 25 12.66
Velabisht Zona 26 2.8
Sinje Zona 27 15.3
Ortllak Zona 28 15.98
Roshnik Zona 29 1.98
Roshnik Zona 30 2.92
Roshnik Zona 31 0.45
Roshnik Zona 32 11.1
Roshnik Zona 33 8.84
Roshnik Zona 34 34.06
Roshnik Zona 35 55.4
Roshnik Zona 36 0.93
Roshnik Zona 37 2.29
Roshnik Zona 38 9.56
Sinje Zona 39 11.03
Sinje Zona 40 73.87
Sinje Zona 41 9.05
Sinje Zona 42 15.22
Sinje Zona 43 13
Sinje Zona 44 3.69
1:5,000
Km
Legjendë
Zona me përparësi zhvillimin e ekonomisë malore
Bashkia Berat
Kategoritë e Rrjetit Rrugor
C. Rruge Interurbane Dytesore
F. Rruge Lokale
*Zona 35 ndodhet në territorin e Njësisë Administrative Roshnik, me sipërfaqe prej 55.4 ha
**Sistemi Koordinativ: KRGJSH (Korniza Referuese Gjeodezike Shqiptare)/ EPSG 6870
Zona 35
K72
894 m
800 m
Sources: Esri, TomTom, Garmin, FAO, NOAA, USGS, © OpenStreetMap contributors, and the GIS User Community
510000
510500
511000
4513500
4514000

Zona 35 Njësia Administrative Roshnik					
Nr.	**Koordinata X**	**Koordinata Y**	**Nr.**	**Koordinata X**	**Koordinata Y**
1	510466.5161	4514411.051	**44**	510193.145	4513619.665
2	510485.1268	4514385.785	**45**	510195.3008	4513652.357
3	510487.55	4514346.41	**46**	510180.0152	4513682.735
4	510474.5821	4514342.324	**47**	510172.4832	4513740.918
5	510459.8287	4514350.371	**48**	510149.8849	4513781.257
6	510449.0695	4514315.547	**49**	510149.7497	4513781.85
7	510427.2987	4514301.965	**50**	510179.3338	4513755.537
8	510437.6886	4514269.675	**51**	510222.2136	4513739.779
9	510472.3814	4514277.248	**52**	510231.3153	4513774.072
10	510491.1752	4514289.26	**53**	510307.4742	4513913.176
11	510514.5899	4514304.226	**54**	510313.7121	4513921.735
12	510533.1123	4514328.214	**55**	510318.6497	4513928.51
13	510533.2952	4514327.597	**56**	510322.6516	4513951.921
14	510770.3552	4514108.274	**57**	510333.9301	4513964.576
15	510798.6446	4514012.867	**58**	510285.7958	4514010.541
16	510825.4429	4513922.489	**59**	510264.1054	4514151.683
17	510846.9196	4513854.534	**60**	510261.9265	4514179.837
18	510847.1113	4513853.928	**61**	510252.4318	4514183.351
19	510840.4405	4513846.492	**62**	510243.8554	4514190.422
20	510788.0133	4513788.049	**63**	510236.5949	4514187.807
21	510683.2512	4513538.959	**64**	510231.998	4514169.638
22	510627.2232	4513405.743	**65**	510218.636	4514179.867
23	510555.3912	4513176.358	**66**	510243.29	4514213.977
24	510423.972	4513215.659	**67**	510263.4168	4514252.252
25	510312.181	4513211.859	**68**	510272.1684	4514281.832
26	510304.92	4513213.664	**69**	510267.9033	4514333.91
27	510267.9679	4513239.564	**70**	510270.2398	4514340.125
28	510230.0744	4513245.889	**71**	510274.8685	4514377.869
29	510227.184	4513242.676	**72**	510285.515	4514386.506
30	510225.624	4513242.836	**73**	510292.3437	4514373.013
31	510207.6228	4513244.687	**74**	510300.5473	4514382.864
32	510192.9272	4513286.817	**75**	510309.0547	4514383.427
33	510192.6502	4513287.611	**76**	510310.3063	4514365.863
34	510177.8406	4513298.56	**77**	510329.1055	4514369.91
35	510099.9682	4513363.215	**78**	510329.6292	4514370.023
36	510125.0447	4513458.723	**79**	510353.7252	4514381.322
37	510125.2285	4513460.861	**80**	510390.8868	4514398.747
38	510127.481	4513487.069	**81**	510403.1997	4514384.145
39	510127.8138	4513487.959	**82**	510419.2164	4514388.585
40	510169.9586	4513600.713	**83**	510422.3001	4514388.461
41	510181.2948	4513631.041	**84**	510438.0169	4514397.427
42	510186.0643	4513635.881	**85**	510453.6894	4514396.107
43	510185.431	4513619.465	**86**	510466.5161	4514411.051

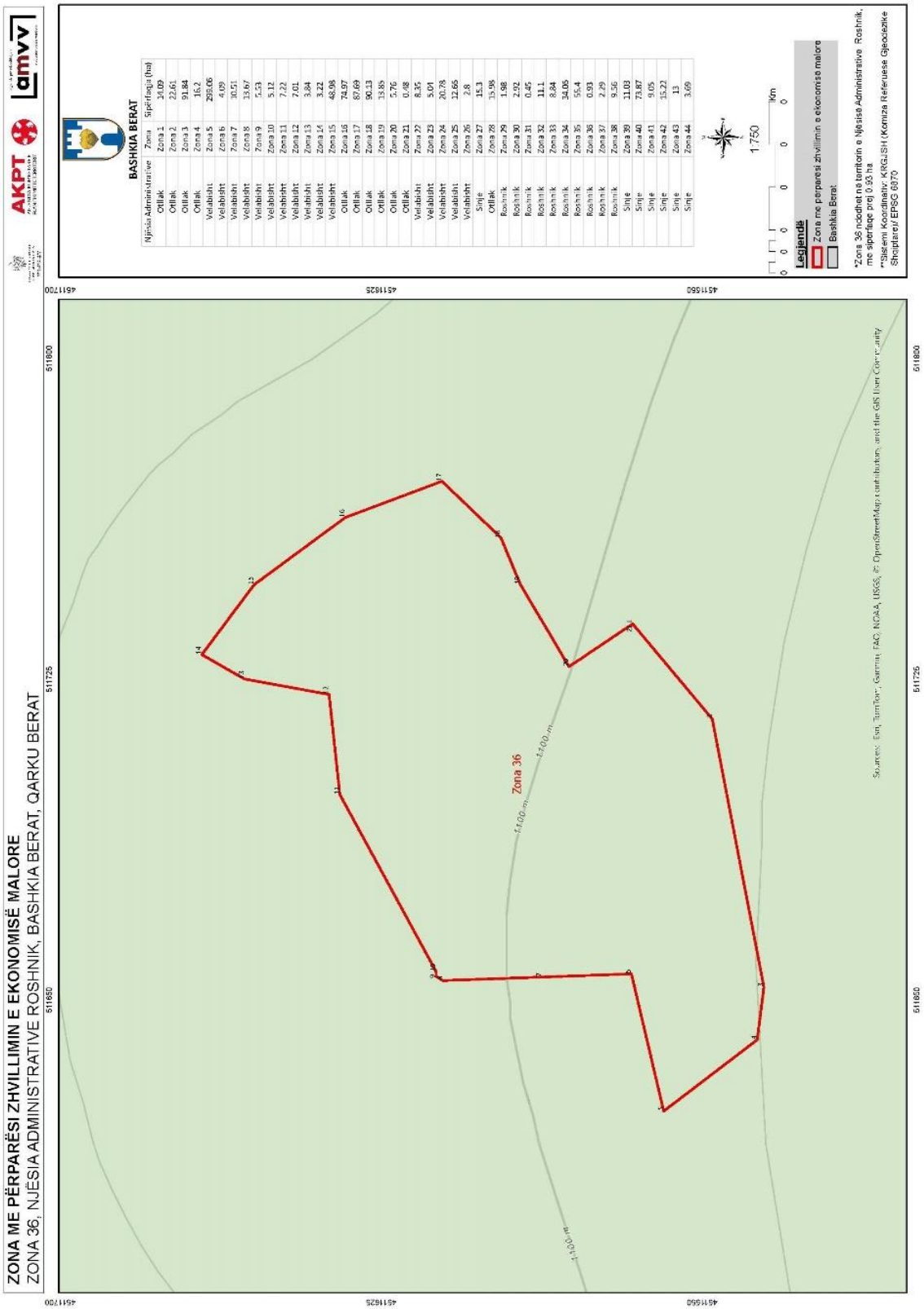
ZONA ME PËRPARËSI ZHVILLIMIN E EKONOMISË MALORE
ZONA 36, NJËSIA ADMINISTRATIVE ROSHNIK, BASHKIA BERAT, QARKU BERAT
AKPT
amvv
BASHKIA BERAT
Njësia Administrative | Zona | Sipërfaqja (ha)
Otllak | Zona 1 | 14.09
Otllak | Zona 2 | 22.61
Otllak | Zona 3 | 91.84
Otllak | Zona 4 | 16.2
Velabisht | Zona 5 | 299.06
Velabisht | Zona 6 | 4.09
Velabisht | Zona 7 | 10.51
Velabisht | Zona 8 | 13.67
Velabisht | Zona 9 | 5.53
Velabisht | Zona 10 | 5.12
Velabisht | Zona 11 | 7.22
Velabisht | Zona 12 | 7.01
Velabisht | Zona 13 | 3.84
Velabisht | Zona 14 | 3.22
Velabisht | Zona 15 | 48.98
Otllak | Zona 16 | 74.97
Otllak | Zona 17 | 87.69
Otllak | Zona 18 | 90.13
Otllak | Zona 19 | 13.85
Otllak | Zona 20 | 5.76
Otllak | Zona 21 | 0.48
Velabisht | Zona 22 | 8.35
Velabisht | Zona 23 | 5.01
Velabisht | Zona 24 | 20.78
Velabisht | Zona 25 | 12.66
Velabisht | Zona 26 | 2.8
Sinje | Zona 27 | 15.3
Otllak | Zona 28 | 15.98
Roshnik | Zona 29 | 1.98
Roshnik | Zona 30 | 2.92
Roshnik | Zona 31 | 0.45
Roshnik | Zona 32 | 11.1
Roshnik | Zona 33 | 8.84
Roshnik | Zona 34 | 34.05
Roshnik | Zona 35 | 55.4
Roshnik | Zona 36 | 0.93
Roshnik | Zona 37 | 2.29
Roshnik | Zona 38 | 9.56
Sinje | Zona 39 | 11.03
Sinje | Zona 40 | 73.87
Sinje | Zona 41 | 9.05
Sinje | Zona 42 | 15.22
Sinje | Zona 43 | 13
Sinje | Zona 44 | 3.69
1:750
Km
Legjendë
Zona me përparësi zhvillimin e ekonomisë malore
Bashkia Berat
*Zona 36 ndodhet na territorin e Njësisë Administrative Roshnik, me sipërfaqe prej 0.93 ha
**Sistemi Koordinativ: KRGJSH (Komiza Referuese Gjeodezike Shqiptare)/ EPSG 6870
Zona 36
1100 m
Sources: Esri, TomTom, Garmin, FAO, NOAA, USGS, © OpenStreetMap contributors, and the GIS User Community

Zona 36 Njësia Administrative Roshnik		
Nr.	**Koordinata X**	**Koordinata Y**
1	511737.9605	4511566.263
2	511715.7215	4511547.659
3	511653.0262	4511535.608
4	511640.7236	4511537.155
5	511624.0221	4511559.01
6	511656.134	4511566.556
7	511655.3937	4511587.48
8	511654.5744	4511610.633
9	511655.5877	4511612.195
10	511656.6595	4511612.19
11	511698.0759	4511634.679
12	511721.4532	4511637.215
13	511725.081	4511656.977
14	511730.7551	4511666.935
15	511747.1151	4511654.723
16	511762.8455	4511633.417
17	511771.3101	4511610.814
18	511758.0677	4511597.049
19	511747.2148	4511592.532
20	511727.9686	4511581.126
21	511737.9605	4511566.263

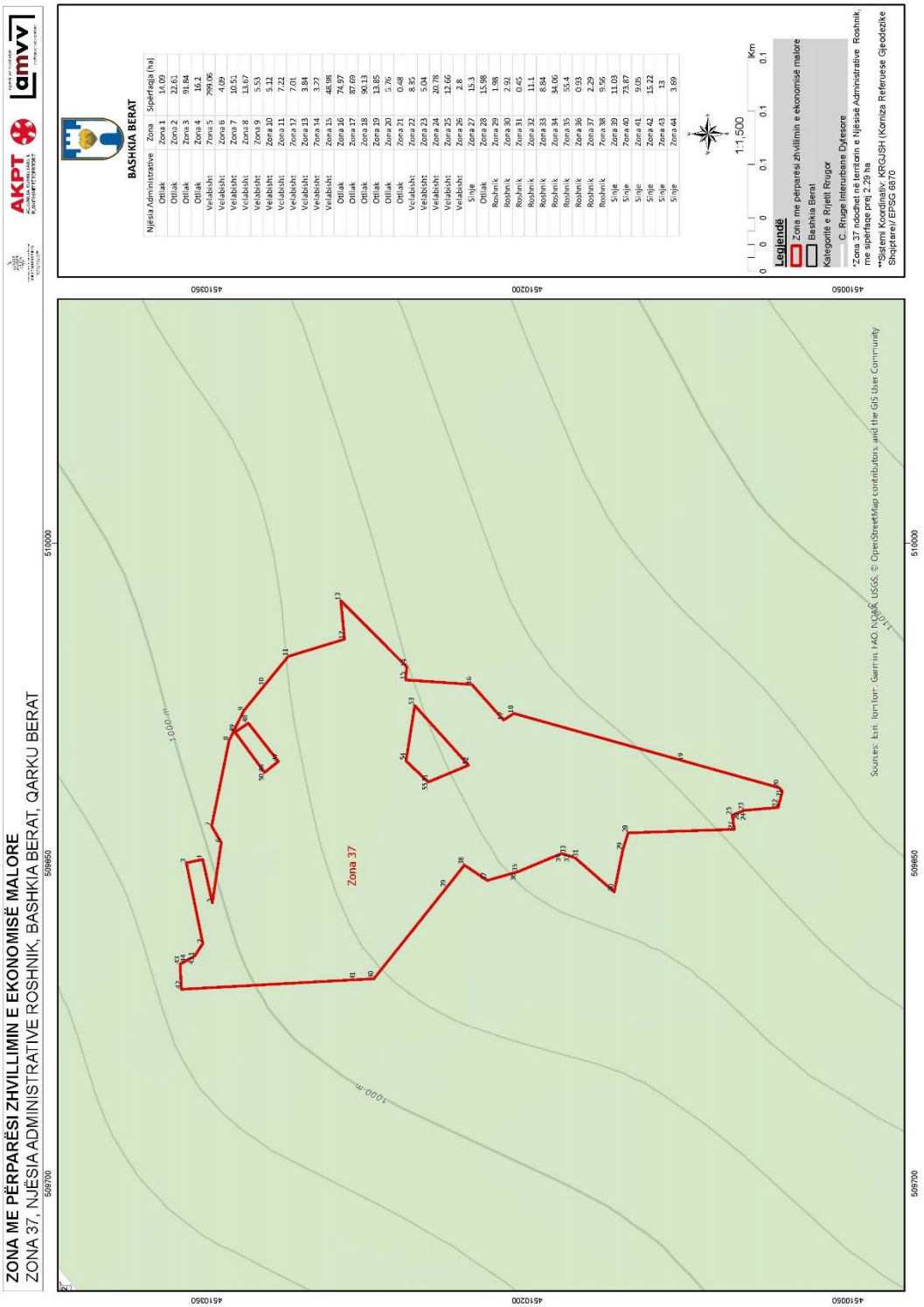
ZONA ME PËRPARËSI ZHVILLIMIN E EKONOMISË MALORE
ZONA 37, NJËSIA ADMINISTRATIVE ROSHNIK, BASHKIA BERAT, QARKU BERAT
AKPT
amvv
BASHKIA BERAT
Njësia Administrative Zona Sipërfaqja (ha)
Ortiak Zona 1 14.09
Ortiak Zona 2 22.61
Ortiak Zona 3 91.84
Ortiak Zona 4 16.2
Velabisht Zona 5 799.06
Velabisht Zona 6 4.09
Velabisht Zona 7 10.51
Velabisht Zona 8 13.67
Velabisht Zona 9 5.93
Velabisht Zona 10 5.11
Velabisht Zona 11 7.22
Velabisht Zona 12 7.01
Velabisht Zona 13 3.84
Velabisht Zona 14 3.27
Velabisht Zona 15 48.98
Ortiak Zona 16 74.97
Ortiak Zona 17 87.69
Ortiak Zona 18 90.13
Ortiak Zona 19 13.85
Ortiak Zona 20 5.76
Ortiak Zona 21 0.48
Velabisht Zona 22 8.35
Velabisht Zona 23 5.04
Velabisht Zona 24 20.78
Velabisht Zona 25 12.66
Velabisht Zona 26 2.8
Sinje Zona 27 15.3
Ortiak Zona 28 15.98
Roshnik Zona 29 1.98
Roshnik Zona 30 2.92
Roshnik Zona 31 0.45
Roshnik Zona 32 11.1
Roshnik Zona 33 8.84
Roshnik Zona 34 34.06
Roshnik Zona 35 55.4
Roshnik Zona 36 0.93
Roshnik Zona 37 2.29
Roshnik Zona 38 9.56
Sinje Zona 39 11.03
Sinje Zona 40 73.87
Sinje Zona 41 9.05
Sinje Zona 42 15.22
Sinje Zona 43 13
Sinje Zona 44 3.89
1:1,500
Km
Legjendë
Zona me përparësi zhvillimin e ekonomisë malore
Bashkia Berat
Kategorite e Rrjetit Rrugor
C. Rruge Interurbane Dyfesore
*Zona 37 ndodhet në territorin e Njësisë Administrative Roshnik, me sipërfaqe proj 2.29 ha
**Sistemi Koordinativ: KRGJSH (Koniza Referuese Gjeodezike Shqiptare) EPSG 8870
Zona 37
1000 m
Sources: Esri, TomTom, Garmin, FAO, NOAA, USGS, © OpenStreetMap contributors, and the GIS User Community
509700
509850
510000
4510050
4510200
4510350

Zona 37 Njësia Administrative Roshnik					
Nr.	**Koordinata X**	**Koordinata Y**	**Nr.**	**Koordinata X**	**Koordinata Y**
1	509806.553	4510355.72	**29**	509856.0099	4510155.378
2	509812.434	4510351.836	**30**	509836.6096	4510159.332
3	509850.1805	4510359.551	**31**	509852.5549	4510177.562
4	509851.7994	4510351.898	**32**	509853.2636	4510179.747
5	509831.4766	4510347.368	**33**	509854.4021	4510183.256
6	509859.7102	4510343.193	**34**	509854.6078	4510183.89
7	509867.3839	4510347.695	**35**	509846.011	4510204.408
8	509907.3898	4510339.575	**36**	509845.8361	4510205.055
9	509921.4384	4510332.694	**37**	509841.9669	4510218.748
10	509933.2539	4510323.006	**38**	509849.1624	4510229.434
11	509946.8806	4510311.833	**39**	509838.5089	4510237.863
12	509954.9081	4510285.534	**40**	509795.9033	4510271.804
13	509972.9001	4510287.263	**41**	509795.4798	4510280.396
14	509941.9991	4510256.424	**42**	509791.0004	4510361.879
15	509935.8923	4510256.964	**43**	509802.7713	4510362.489
16	509933.6976	4510225.926	**44**	509803.3173	4510361.512
17	509917.0804	4510211.118	**45**	509806.553	4510355.72
18	509920.1369	4510206.266	**46**	509892.5193	4510322.942
19	509897.8717	4510126.786	**47**	509897.6682	4510316.467
20	509885.3276	4510082.008	**48**	509915.6226	4510330.567
21	509883.703	4510080.618	**49**	509911.3591	4510336.757
22	509876.1452	4510082.627	**50**	509892.5193	4510322.942
23	509874.7658	4510098.551	**51**	509888.0557	4510246.383
24	509873.9198	4510100.652	**52**	509895.9114	4510227.478
25	509872.5247	4510104.116	**53**	509923.8454	4510252.674
26	509872.0075	4510104.035	**54**	509897.9286	4510256.727
27	509865.9236	4510103.091	**55**	509888.0557	4510246.383
28	509864.2263	4510152.822			

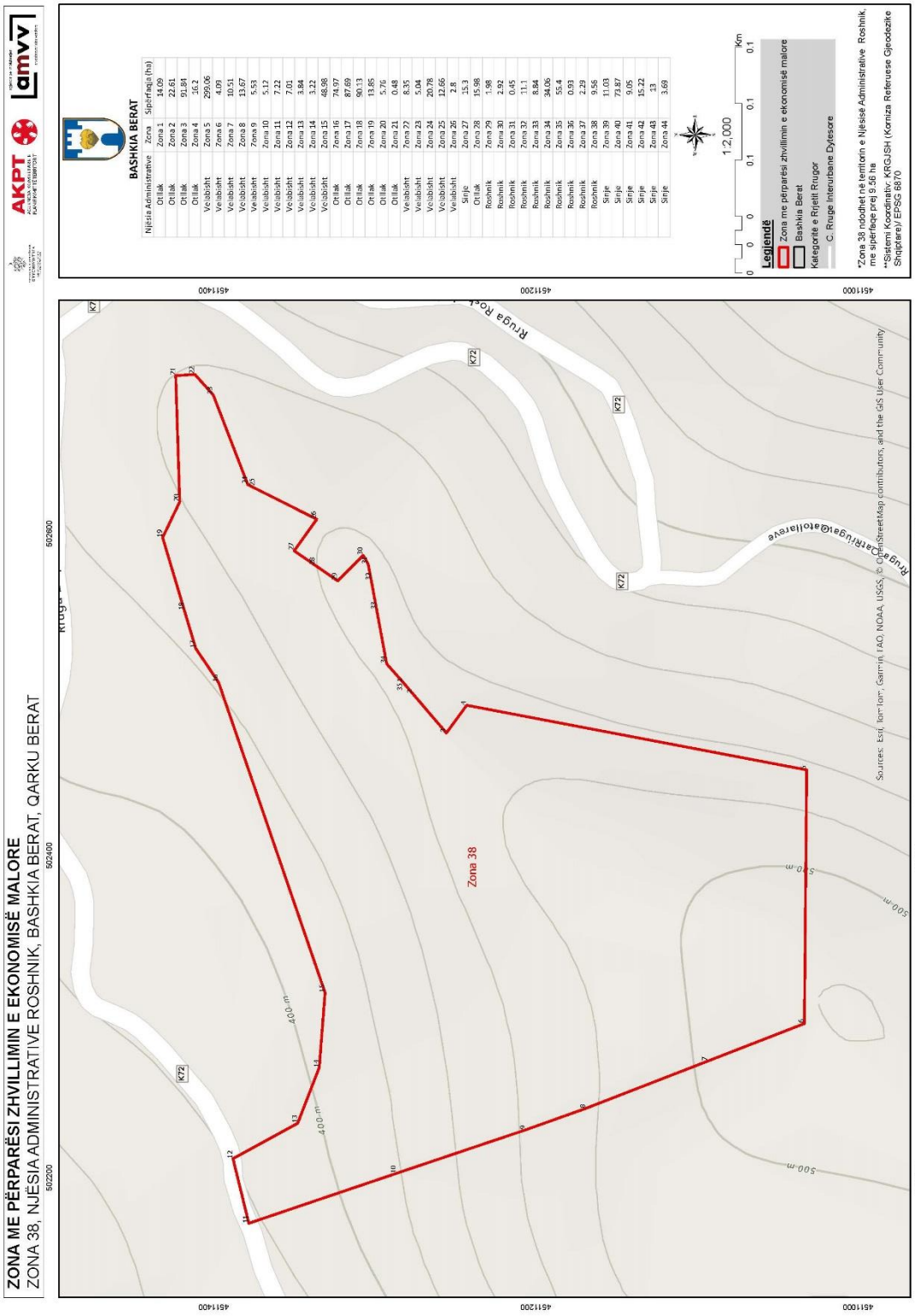
ZONA ME PËRPARËSI ZHVILLIMIN E EKONOMISË MALORE
ZONA 38, NJËSIA ADMINISTRATIVE ROSHNIK, BASHKIA BERAT, QARKU BERAT
AKPT
amvv
BASHKIA BERAT
Njësia Administrative Zona Sipërfaqja (ha)
Otllak Zona 1 14.09
Otllak Zona 2 22.61
Otllak Zona 3 91.84
Otllak Zona 4 16.2
Vetëbisht Zona 5 299.06
Vetëbisht Zona 6 4.09
Vetëbisht Zona 7 10.51
Vetëbisht Zona 8 13.67
Vetëbisht Zona 9 5.53
Vetëbisht Zona 10 5.17
Vetëbisht Zona 11 7.12
Vetëbisht Zona 12 7.01
Vetëbisht Zona 13 3.84
Vetëbisht Zona 14 3.22
Vetëbisht Zona 15 48.98
Otllak Zona 16 74.97
Otllak Zona 17 87.69
Otllak Zona 18 90.13
Otllak Zona 19 13.85
Otllak Zona 20 5.76
Otllak Zona 21 0.48
Vetëbisht Zona 22 8.35
Vetëbisht Zona 23 5.04
Vetëbisht Zona 24 20.78
Vetëbisht Zona 25 12.66
Vetëbisht Zona 26 2.8
Sirje Zona 27 15.3
Otllak Zona 28 15.98
Roshnik Zona 29 1.98
Roshnik Zona 30 2.92
Roshnik Zona 31 0.45
Roshnik Zona 32 11.1
Roshnik Zona 33 8.84
Roshnik Zona 34 34.06
Roshnik Zona 35 55.4
Roshnik Zona 36 0.93
Roshnik Zona 37 2.29
Roshnik Zona 38 9.56
Sirje Zona 39 11.03
Sirje Zona 40 73.87
Sirje Zona 41 9.05
Sirje Zona 42 15.22
Sirje Zona 43 13
Sirje Zona 44 3.69
1:2,000
Km
Legjendë
Zona me përparësi zhvillimin e ekonomisë malore
Bashkia Berat
Kategoritë e Rrjetit Rrugor
C. Rruge Interurbane Dylesore
*Zona 38 ndodhet ne territorin e Njësisë Administrative Roshnik, me sipërfaqe prej 9.56 ha
**Sistemi Koordinativ: KRGJSH (Korniza Referuese Gjeodezike Shqiptare)/ EPSG 6870
Zona 38
Rruga Roshnik - Otllak
Rruga Otllak - Vetëbisht
Rruga Vetëbisht - Atrifugë
Rruga Atrifugë - Otllak
K72
K7
400 m
500 m
Sources: Esri, Tomtom, Garmin, FAO, NOAA, USGS, © OpenStreetMap contributors, and the GIS User Community
451000
451200
451400
502200
502400
502600

Zona 38 Njësia Administrative Roshnik		
Nr.	**Koordinata X**	**Koordinata Y**
1	502507.6675	4511282.493
2	502500.5426	4511276.406
3	502476.1871	4511255.598
4	502493.4695	4511242.958
5	502453.2823	4511031.893
6	502295.7912	4511033.309
7	502272.5589	4511093.213
8	502243.0909	4511169.059
9	502229.8361	4511206.292
10	502202.7876	4511286.484
11	502171.7895	4511378.197
12	502211.894	4511388.05
13	502233.8675	4511347.843
14	502268.5572	4511334.455
15	502314.9379	4511330.842
16	502507.6262	4511396.995
17	502528.8072	4511411.14
18	502552.3597	4511418.191
19	502597.5492	4511431.72
20	502619.7547	4511421.124
21	502698.1345	4511423.556
22	502698.8079	4511411.684
23	502686.1094	4511400.283
24	502630.4575	4511378.851
25	502629.1657	4511376.281
26	502608.9341	4511336.033
27	502589.3494	4511350.048
28	502580.2715	4511336.916
29	502570.6857	4511323.049
30	502586.5133	4511307.209
31	502581.0991	4511304.118
32	502570.6267	4511302.181
33	502552.6355	4511298.852
34	502519.0874	4511292.644
35	502507.6675	4511282.493

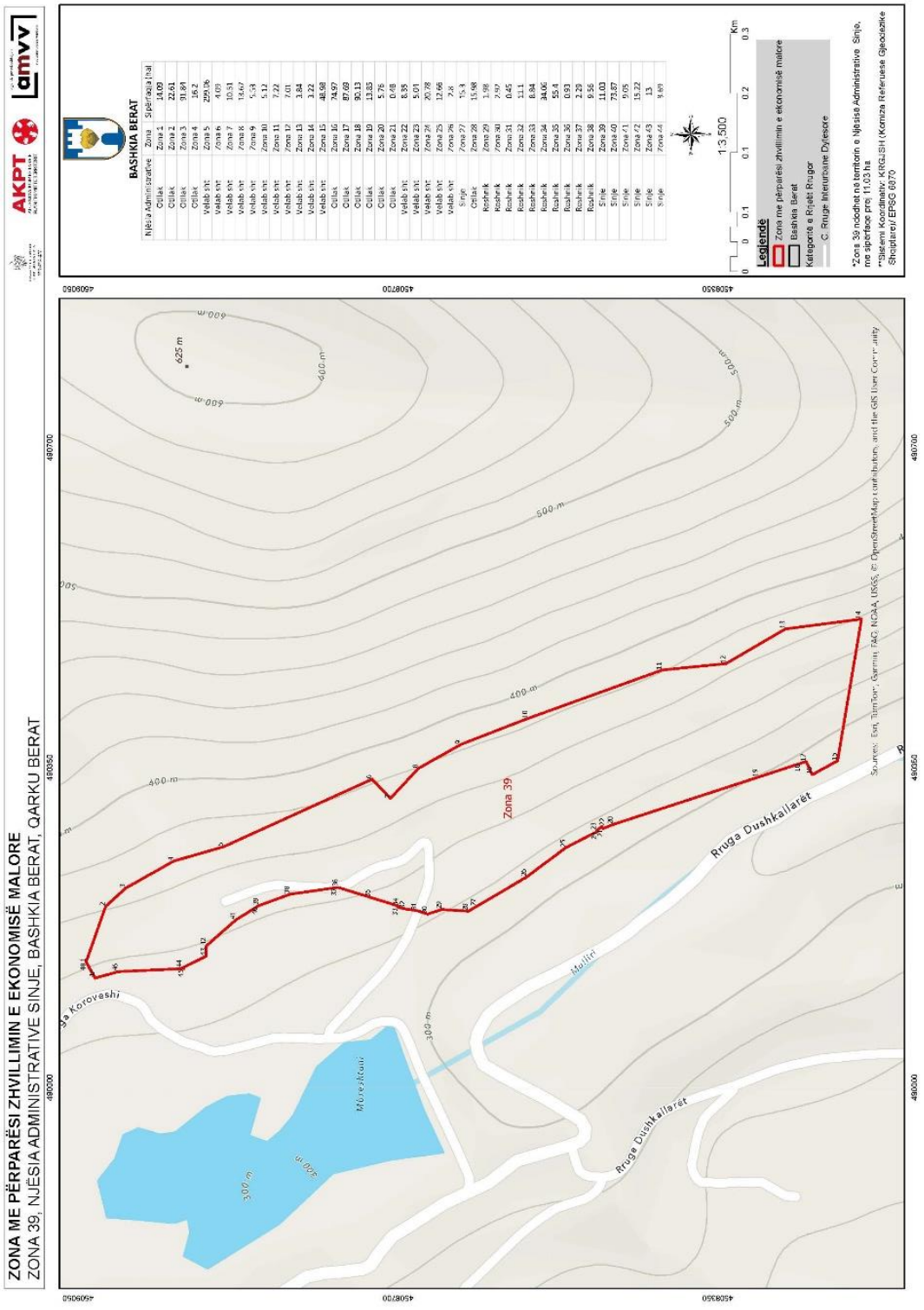
ZONA ME PËRPARËSI ZHVILLIMIN E EKONOMISË MALORE
ZONA 39, NJËSIA ADMINISTRATIVE SINJE, BASHKIA BERAT, QARKU BERAT
AKPT
amvv
BASHKIA BERAT
Njësia Administrative Zona Sipërfaqja (ha)
Cellak Zona 1 14.09
Cellak Zona 2 22.61
Cellak Zona 3 91.84
Cellak Zona 4 16.2
Velab ekst Zona 5 259.36
Velab ekst Zona 6 4.09
Velab ekst Zona 7 10.51
Velab ekst Zona 8 13.67
Velab ekst Zona 9 5.34
Velab ekst Zona 10 5.12
Velab ekst Zona 11 7.22
Velab ekst Zona 12 7.01
Velab ekst Zona 13 3.84
Velab ekst Zona 14 3.22
Velab ekst Zona 15 48.98
Cellak Zona 16 74.97
Cellak Zona 17 87.69
Cellak Zona 18 90.13
Cellak Zona 19 13.83
Cellak Zona 20 5.76
Cellak Zona 21 0.48
Velab ekst Zona 22 8.35
Velab ekst Zona 23 5.01
Velab ekst Zona 24 20.78
Velab ekst Zona 25 12.66
Velab ekst Zona 26 7.6
Sinje Zona 27 15.3
Cellak Zona 28 15.98
Kashnik Zona 29 1.98
Kashnik Zona 30 2.97
Kashnik Zona 31 0.45
Kashnik Zona 32 11.1
Kashnik Zona 33 8.84
Kashnik Zona 34 34.06
Kashnik Zona 35 55.4
Kashnik Zona 36 0.93
Kashnik Zona 37 2.25
Kashnik Zona 38 9.56
Sinje Zona 39 11.03
Sinje Zona 40 73.87
Sinje Zona 41 9.05
Sinje Zona 42 15.22
Sinje Zona 43 13
Sinje Zona 44 9.69
1:3,500
Km
Legjendë
Zona me përparësi zhvillimin e ekonomisë malore
Bashkia Berat
Kategoria e Rrjetit Rrugor
C. Rruga Interurbane Dytësore
*Zona 39 ndodhet në territorin e Njësisë Administrative Sinje, me sipërfaqe prej 11.03 ha
**Sistemi Koordinativ: KRGLSH (Komuza Referuese Gjeodezike Shqiptare/ EPSG 6870
Zona 39
Rruga Dushkallaret
Rruga Dushkallaret
Mbrostar
Sinje
Sources: Esri, TomTom, Garmin, FAO, NOAA, USGS, © OpenStreetMap contributors, and the GIS User Community
625 m
600 m
500 m
400 m
300 m
490700
490350
490000
4609050
4608700
4608350

Zona 39 Njësia Administrative Sinje					
Nr.	**Koordinata X**	**Koordinata Y**	**Nr.**	**Koordinata X**	**Koordinata Y**
1	490137.1206	4509041.331	**25**	490262.423	4508516.354
2	490198.0664	4509020.049	**26**	490230.2076	4508559.413
3	490217.9901	4508998.194	**27**	490197.7977	4508614.413
4	490247.6098	4508945.576	**28**	490192.7187	4508623.033
5	490263.4092	4508890.784	**29**	490194.5934	4508652.342
6	490337.2447	4508728.524	**30**	490189.528	4508667.888
7	490316.2605	4508708.33	**31**	490193.3949	4508679.052
8	490348.9142	4508677.944	**32**	490195.2449	4508692.177
9	490375.307	4508631.074	**33**	490196.9943	4508700.205
10	490403.7696	4508557.834	**34**	490198.2342	4508699.333
11	490456.6948	4508411.086	**35**	490207.6865	4508729.795
12	490463.7703	4508341.014	**36**	490218.8371	4508765.73
13	490501.6177	4508276.279	**37**	490218.7029	4508766.678
14	490512.5161	4508193.062	**38**	490211.4158	4508818.134
15	490357.3493	4508219.123	**39**	490198.6423	4508852.788
16	490342.1449	4508246.906	**40**	490198.3148	4508853.312
17	490356.5891	4508253.495	**41**	490183.2029	4508877.53
18	490354.6214	4508259.528	**42**	490154.6105	4508910.066
19	490339.5582	4508305.711	**43**	490143.6514	4508909.953
20	490287.7391	4508464.584	**44**	490130.5874	4508936.072
21	490283.2453	4508475.622	**45**	490129.8543	4508934.541
22	490285.3387	4508477.145	**46**	490126.5603	4509006.145
23	490280.8073	4508482.908	**47**	490119.5381	4509031.638
24	490279.8874	4508482.231	**48**	490137.1206	4509041.331

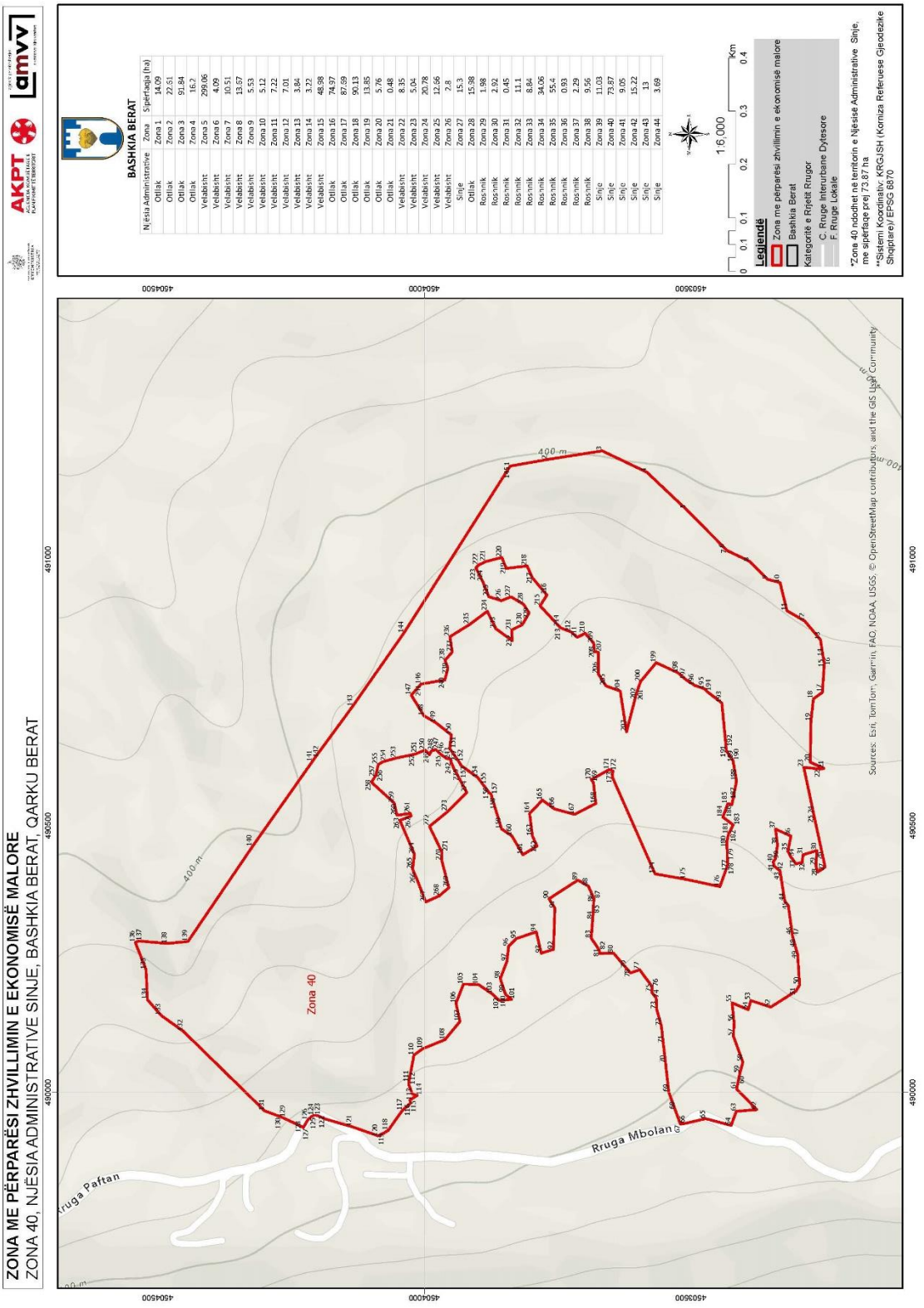
ZONA ME PËRPARËSI ZHVILLIMIN E EKONOMISË MALORE
ZONA 40, NJËSIA ADMINISTRATIVE SINJE, BASHKIA BERAT, QARKU BERAT
AKPT
amvv
BASHKIA BERAT
Njësia Administrative
Zona
Sipërfaqja (ha)
Otllak Zona 1 14.09
Otllak Zona 2 22.51
Otllak Zona 3 91.84
Otllak Zona 4 16.2
Velabisht Zona 5 299.06
Velabisht Zona 6 4.09
Velabisht Zona 7 10.51
Velabisht Zona 8 13.67
Velabisht Zona 9 5.53
Velabisht Zona 10 5.12
Velabisht Zona 11 7.22
Velabisht Zona 12 7.01
Velabisht Zona 13 3.84
Velabisht Zona 14 3.22
Velabisht Zona 15 48.98
Otllak Zona 16 74.97
Otllak Zona 17 87.09
Otllak Zona 18 90.13
Otllak Zona 19 13.85
Otllak Zona 20 5.76
Otllak Zona 21 0.48
Velabisht Zona 22 8.35
Velabisht Zona 23 5.04
Velabisht Zona 24 20.78
Velabisht Zona 25 12.66
Velabisht Zona 26 2.8
Sinjë Zona 27 15.3
Otllak Zona 28 15.98
Rosnik Zona 29 1.98
Rosnik Zona 30 2.92
Rosnik Zona 31 0.45
Rosnik Zona 32 11.1
Rosnik Zona 33 8.84
Rosnik Zona 34 34.06
Rosnik Zona 35 55.4
Rosnik Zona 36 0.93
Rosnik Zona 37 2.29
Rosnik Zona 38 9.56
Sinjë Zona 39 11.03
Sinjë Zona 40 73.87
Sinjë Zona 41 9.05
Sinjë Zona 42 15.22
Sinjë Zona 43 13
Sinjë Zona 44 3.69
1:6,000
Km
Legjendë
Zona me përparësi zhvillimin e ekonomisë malore
Bashkia Berat
Kategoritë e Rrjetit Rrugor
C. Rruge Interurbane Dytesore
F. Rruge Lokale
*Zona 40 ndodhet në territorin e Njësisë Administrative Sinjë, me sipërfaqe prej 73.87 ha
**Sistemi Koordinativ: KRGJSH (Korniza Referuese Gjeodezike Shqiptare)/ EPSG 6870
Zona 40
Rruga Paftan
Rruga Mbolan
400 m
Sources: Esri, TomTom, Garmin, FAO, NOAA, USGS, © OpenStreetMap contributors, and the GIS User Community
490000
490500
491000
4504500
4504000
4503500

Zona 40 Njësia Administrative Sinje					
Nr.	**Koordinata X**	**Koordinata Y**	**Nr.**	**Koordinata X**	**Koordinata Y**
1	491174.9041	4503838.994	**140**	490460.6754	4504322.651
2	491187.1344	4503769.496	**141**	490620.2895	4504210.121
3	491203.4507	4503666.289	**142**	490627.0712	4504205.553
4	491163.3377	4503582.48	**143**	490723.9274	4504134.357
5	491093.7686	4503508.755	**144**	490861.7982	4504038.22
6	491020.5725	4503436.042	**145**	491174.9041	4503838.994
7	491016.5872	4503432.084	**146**	490765.8767	4504006.059
8	490996.1357	4503389.599	**147**	490745.1672	4504024.425
9	490962.339	4503355.647	**148**	490706.4059	4504000.745
10	490956.2241	4503332.421	**149**	490693.2693	4503978.298
11	490903.3668	4503319.529	**150**	490670.2724	4503949.018
12	490883.9006	4503285.989	**151**	490645.0951	4503952.403
13	490848.8057	4503256.615	**152**	490619.947	4503934.941
14	490817.2431	4503251.827	**153**	490613.0712	4503931.186
15	490805.49	4503249.412	**154**	490590.4458	4503899.735
16	490800.918	4503249.722	**155**	490576.9306	4503889.501
17	490750.3035	4503253.15	**156**	490561.5745	4503877.873
18	490738.0103	4503270.072	**157**	490559.1841	4503874.735
19	490696.1028	4503274.339	**158**	490530.3434	4503866.086
20	490619.1281	4503275.821	**159**	490493.8452	4503855.14
21	490607.4945	4503250.007	**160**	490481.1428	4503835.779
22	490606.3397	4503257.003	**161**	490445.5315	4503814.95
23	490609.5689	4503288.086	**162**	490461.6007	4503788.465
24	490521.9406	4503269.435	**163**	490480.5306	4503797.09
25	490521.4032	4503269.32	**164**	490522.8171	4503802.287
26	490444.4471	4503252.712	**165**	490548.0874	4503778.401
27	490422.5864	4503247.994	**166**	490531.5283	4503755.779
28	490413.0003	4503261.836	**167**	490521.2044	4503718.084
29	490424.822	4503265.374	**168**	490541.7052	4503678.05
30	490453.5168	4503263.217	**169**	490581.528	4503682.775
31	490445.4271	4503289.329	**170**	490586.5501	4503686.694
32	490431.088	4503291.187	**171**	490605.4301	4503652.597
33	490428.4414	4503302.884	**172**	490602.6585	4503646.212
34	490441.5684	4503312.018	**173**	490591.0854	4503646.943
35	490452.2173	4503317.751	**174**	490409.7367	4503566.951
36	490480.6233	4503312.167	**175**	490399.4617	4503509.595
37	490493.6812	4503340.944	**176**	490385.6606	4503445.273
38	490463.4363	4503337.385	**177**	490427.5117	4503430.39
39	490437.0868	4503341.635	**178**	490431.9684	4503431.285
40	490432.3589	4503345.434	**179**	490435.1067	4503431.359
41	490424.1908	4503343.476	**180**	490471.0735	4503432.21

42	490415.0587	4503332.549	**181**	490484.703	4503429.006
43	490414.494	4503332.493	**182**	490493.8156	4503424.238
44	490358.2925	4503323.448	**183**	490501.5394	4503420.197
45	490350.2382	4503317.091	**184**	490516.0603	4503439.712
46	490294.9527	4503309.371	**185**	490541.3499	4503430.631
47	490292.4938	4503309.027	**186**	490539.9011	4503422.757
48	490271.6525	4503303.184	**187**	490549.3282	4503420.938
49	490258.1527	4503299.4	**188**	490584.3603	4503414.175
50	490201.1586	4503295.849	**189**	490619.3067	4503420.226
51	490189.9954	4503302.411	**190**	490622.4764	4503420.888
52	490159.5512	4503349.951	**191**	490640.0733	4503433.054
53	490171.9752	4503387.164	**192**	490648.259	4503433.829
54	490154.7451	4503392.131	**193**	490730.3924	4503441.603
55	490167.442	4503422.396	**194**	490751.9642	4503469.494
56	490130.8995	4503418.855	**195**	490756.7998	4503474.006
57	490104.5622	4503419.802	**196**	490763.4468	4503493.08
58	490056.3204	4503402.182	**197**	490774.0362	4503509.123
59	490035.0484	4503408.057	**198**	490787.095	4503523.984
60	490032.778	4503408.519	**199**	490805.8504	4503564.934
61	490005.9948	4503413.966	**200**	490770.6391	4503594.053
62	489967.3116	4503376.322	**201**	490758.5496	4503598.409
63	489964.0168	4503414.483	**202**	490748.5496	4503601.817
64	489937.6702	4503424.207	**203**	490676.415	4503620.493
65	489950.3441	4503472.118	**204**	490752.4429	4503632.337
66	489941.3826	4503510.209	**205**	490762.4772	4503659.258
67	489940.1322	4503519.446	**206**	490785.0534	4503673.549
68	489967.6503	4503529.474	**207**	490825.6194	4503673.506
69	490000.1916	4503541.333	**208**	490826.4989	4503680.521
70	490054.2192	4503547.358	**209**	490842.9535	4503682.235
71	490091.4847	4503551.514	**210**	490861.1682	4503698.298
72	490123.9349	4503555.133	**211**	490853.4429	4503712.725
73	490155.7427	4503564.038	**212**	490863.5491	4503724.338
74	490176.559	4503564.894	**213**	490871.2534	4503744.251
75	490187.6175	4503573.259	**214**	490873.4314	4503746.276
76	490197.9781	4503572.544	**215**	490912.4955	4503782.582
77	490229.7899	4503595.937	**216**	490932.9587	4503770.018
78	490223.8511	4503612.985	**217**	490965.0395	4503797.033
79	490232.7377	4503620.932	**218**	490987.5133	4503807.102
80	490260.9899	4503645.128	**219**	490982.9176	4503846.169
81	490260.2551	4503670.862	**220**	491003.368	4503854.532
82	490267.395	4503672.098	**221**	490995.4229	4503884.999
83	490288.8962	4503686.663	**222**	490989.0137	4503898.333
84	490324.7967	4503684.075	**223**	490983.8789	4503903.323
85	490335.6821	4503683.407	**224**	490957.6083	4503889.895

86	490357.3443	4503682.079	**225**	490929.8819	4503879.059
87	490363.5012	4503681.702	**226**	490922.2419	4503855.6
88	490386.7281	4503692.306	**227**	490929.5403	4503837.527
89	490398.0447	4503711.644	**228**	490915.8221	4503813.874
90	490362.8174	4503765.89	**229**	490899.1804	4503803.116
91	490345.2506	4503754.834	**230**	490877.2631	4503816.373
92	490267.8452	4503757.669	**231**	490867.1157	4503836.148
93	490260.7774	4503780.483	**232**	490847.1772	4503834.678
94	490300.7623	4503789.835	**233**	490869.6203	4503865.604
95	490288.2872	4503826.797	**234**	490902.4628	4503881.752
96	490273.931	4503841.642	**235**	490877.3604	4503915.23
97	490245.5666	4503844.946	**236**	490854.7262	4503951.804
98	490212.9449	4503857.437	**237**	490825.6761	4503947.476
99	490186.645	4503848.791	**238**	490810.2197	4503961.048
100	490182.676	4503846.689	**239**	490795.6685	4503955.534
101	490173.9523	4503836.218	**240**	490773.5133	4503961.451
102	490172.0486	4503859.536	**241**	490765.8767	4504006.059
103	490184.1078	4503872.157	**242**	490619.9655	4503949.792
104	490202.0073	4503898.538	**243**	490625.4272	4503951.056
105	490202.7719	4503926.476	**244**	490626.2427	4503957.88
106	490167.1392	4503940.582	**245**	490633.4422	4503968.186
107	490132.7955	4503932.937	**246**	490634.023	4503968.826
108	490098.4528	4503961.277	**247**	490642.8556	4503978.557
109	490081.3311	4504003.181	**248**	490640.4443	4503986.452
110	490069.7514	4504019.293	**249**	490633.1672	4503990.298
111	490018.9742	4504028.967	**250**	490641.9506	4503998.206
112	490014.2139	4504029.031	**251**	490635.852	4504013.617
113	489996.2753	4504022.183	**252**	490634.2785	4504017.593
114	489993.9243	4504013.351	**253**	490627.0972	4504052.334
115	489985.5512	4504026.822	**254**	490620.1249	4504077.792
116	489979.253	4504025.894	**255**	490614.6767	4504086.472
117	489965.766	4504041.141	**256**	490594.3412	4504090.922
118	489928.2056	4504067.784	**257**	490591.1698	4504092.942
119	489923.7466	4504075.185	**258**	490581.5464	4504099.069
120	489918.0775	4504086.523	**259**	490542.47	4504056.297
121	489935.0492	4504135.32	**260**	490519.5418	4504051.35
122	489949.7057	4504185.973	**261**	490523.2988	4504026.415
123	489956.5112	4504201.102	**262**	490518.3241	4504024.836
124	489956.6365	4504206.927	**263**	490509.8795	4504045.655
125	489954.1084	4504212.018	**264**	490446.3975	4504018.459
126	489947.9527	4504218.515	**265**	490418.0456	4504021.754
127	489933.6196	4504226.934	**266**	490402.8418	4504015.056
128	489935.5758	4504230.393	**267**	490356.8753	4503997.183
129	489952.5509	4504266.44	**268**	490368.4244	4503971.881

130	489953.5831	4504268.632	**269**	490383.7574	4503953.998
131	489965.011	4504299.62	**270**	490434.8201	4503967.309
132	490114.5375	4504452.346	**271**	490451.2749	4503967.213
133	490143.8226	4504493.397	**272**	490498.7091	4503990.329
134	490173.5735	4504519.42	**273**	490526.2457	4503956.379
135	490229.8131	4504522.082	**274**	490562.4077	4503920.147
136	490280.964	4504542.103	**275**	490608.3436	4503945.067
137	490283.6374	4504535.699	**276**	490612.9625	4503946.945
138	490279.0992	4504482.461	277	490619.9655	4503949.792
139	490282.9343	4504443.282			

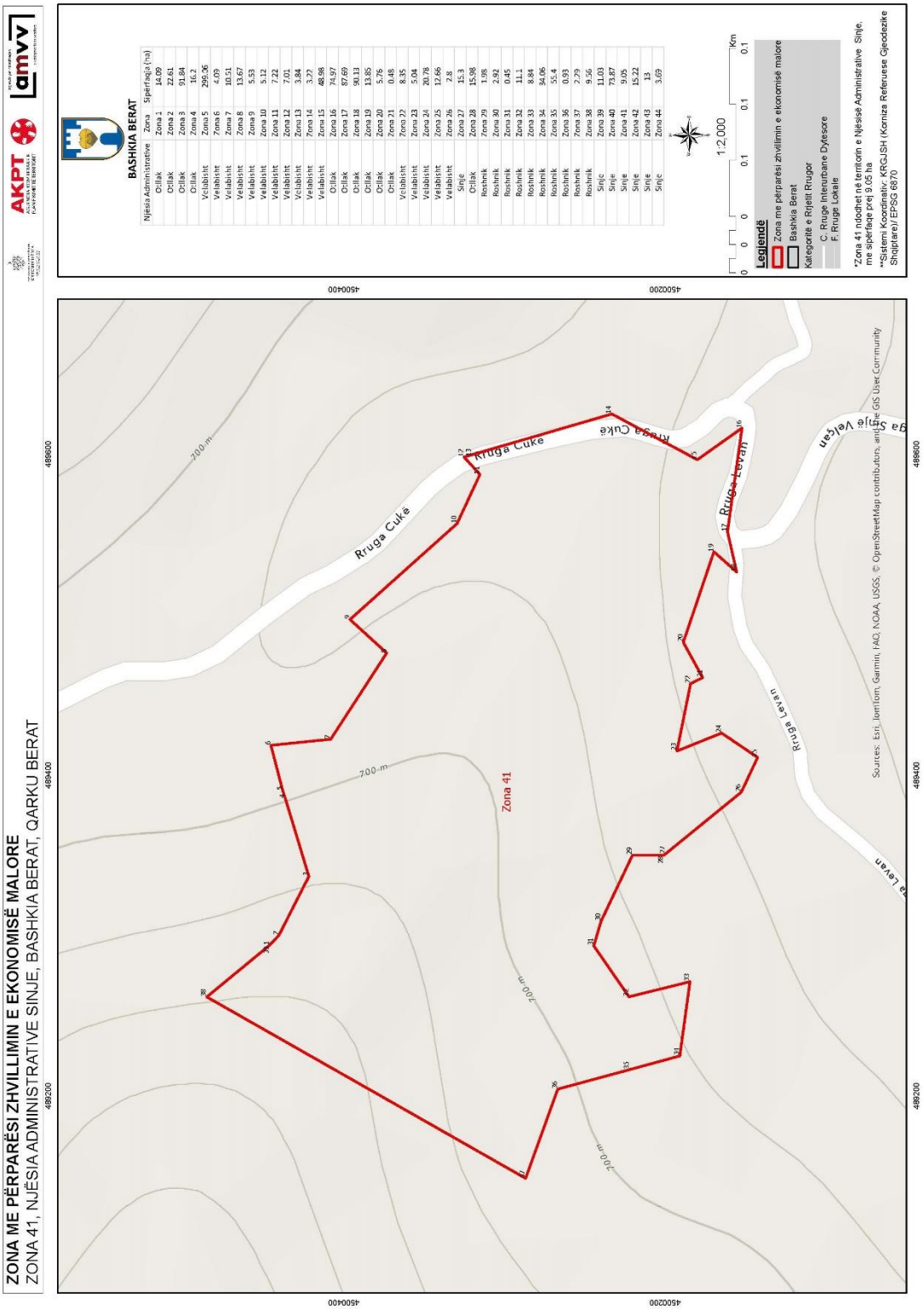
ZONA ME PËRPARËSI ZHVILLIMIN E EKONOMISË MALORE
ZONA 41, NJËSIA ADMINISTRATIVE SINJE, BASHKIA BERAT, QARKU BERAT
AKPT
amvv
BASHKIA BERAT
Njësia Administrative Zona Sipërfaqja (ha)
Ocllak Zona 1 14.09
Ocllak Zona 2 22.61
Ocllak Zona 3 91.84
Ocllak Zona 4 10.2
Velabisht Zona 5 298.26
Velabisht Zona 7 4.09
Velabisht Zona 8 13.67
Velabisht Zona 9 5.53
Velabisht Zona 10 5.12
Velabisht Zona 11 7.22
Velabisht Zona 12 7.01
Velabisht Zona 13 3.84
Velabisht Zona 14 3.27
Velabisht Zona 15 48.98
Ocllak Zona 16 74.97
Ocllak Zona 17 87.69
Ocllak Zona 18 90.13
Ocllak Zona 19 13.85
Ocllak Zona 20 5.76
Ocllak Zona 21 0.48
Velabisht Zona 22 8.35
Velabisht Zona 23 5.04
Velabisht Zona 24 20.78
Velabisht Zona 25 12.66
Velabisht Zona 26 2.8
Sinje Zona 27 15.3
Ocllak Zona 28 15.98
Roshnik Zona 29 1.98
Roshnik Zona 30 2.92
Roshnik Zona 31 0.45
Roshnik Zona 32 11.1
Roshnik Zona 33 8.84
Roshnik Zona 34 34.06
Roshnik Zona 35 55.4
Roshnik Zona 36 0.93
Roshnik Zona 37 2.79
Roshnik Zona 38 9.56
Sinje Zona 39 11.03
Sinje Zona 40 73.87
Sinje Zona 41 9.05
Sinje Zona 42 15.22
Sinje Zona 43 13
Sinje Zona 44 3.69
1:2,000
Km
Legjendë
Zona me përparësi zhvillimin e ekonomisë malore
Bashkia Berat
Kategoritë e Rrjetit Rrugor
C. Rruge Interurbane Dytesore
F. Rruge Lokale
*Zona 41 ndodhet në territorin e Njësisë Administrative Sinje, me sipërfaqe prej 9.05 ha
**Sistemi Koordinativ: KRGJSH (Korniza Referuese Gjeodezike Shqiptare) / EPSG 6870
Zona 41
Rruga Cuke
Rruga Levan
700 m
Sources: Esri, HERE, Garmin, FAO, NOAA, USGS, © OpenStreetMap contributors, and the GIS User Community
450200
450400
488200
488400
488600

Zona 41 Njësia Administrative Sinje		
Nr.	**Koordinata X**	**Koordinata Y**
1	489293.8402	4500446.491
2	489300.0459	4500440.545
3	489336.8709	4500421.889
4	489385.4366	4500436.541
5	489390.0926	4500438.105
6	489418.4991	4500445.493
7	489422.3316	4500408.25
8	489476.0192	4500373.381
9	489496.9366	4500396.262
10	489556.6686	4500329.614
11	489587.3118	4500315.354
12	489598.09	4500325.235
13	489598.2696	4500324.662
14	489624.9971	4500233.24
15	489596.4427	4500179.959
16	489616.242	4500152.161
17	489551.5205	4500161.197
18	489526.5656	4500155.441
19	489539.0752	4500169.66
20	489482.7317	4500188.679
21	489460.6975	4500176.598
22	489456.9178	4500184.207
23	489415.0106	4500192.635
24	489426.1258	4500164.873
25	489410.9873	4500142.405
26	489389.391	4500152.554
27	489350.8645	4500199.774
28	489350.0403	4500200.785
29	489349.979	4500220.362
30	489308.9366	4500239.926
31	489293.5525	4500244.437
32	489261.7827	4500222.489
33	489271.2449	4500184.498
34	489224.9667	4500190.86
35	489216.4565	4500222.128
36	489204.2865	4500266.843
37	489148.6788	4500286.881
38	489261.7105	4500485.452
39	489293.8402	4500446.491

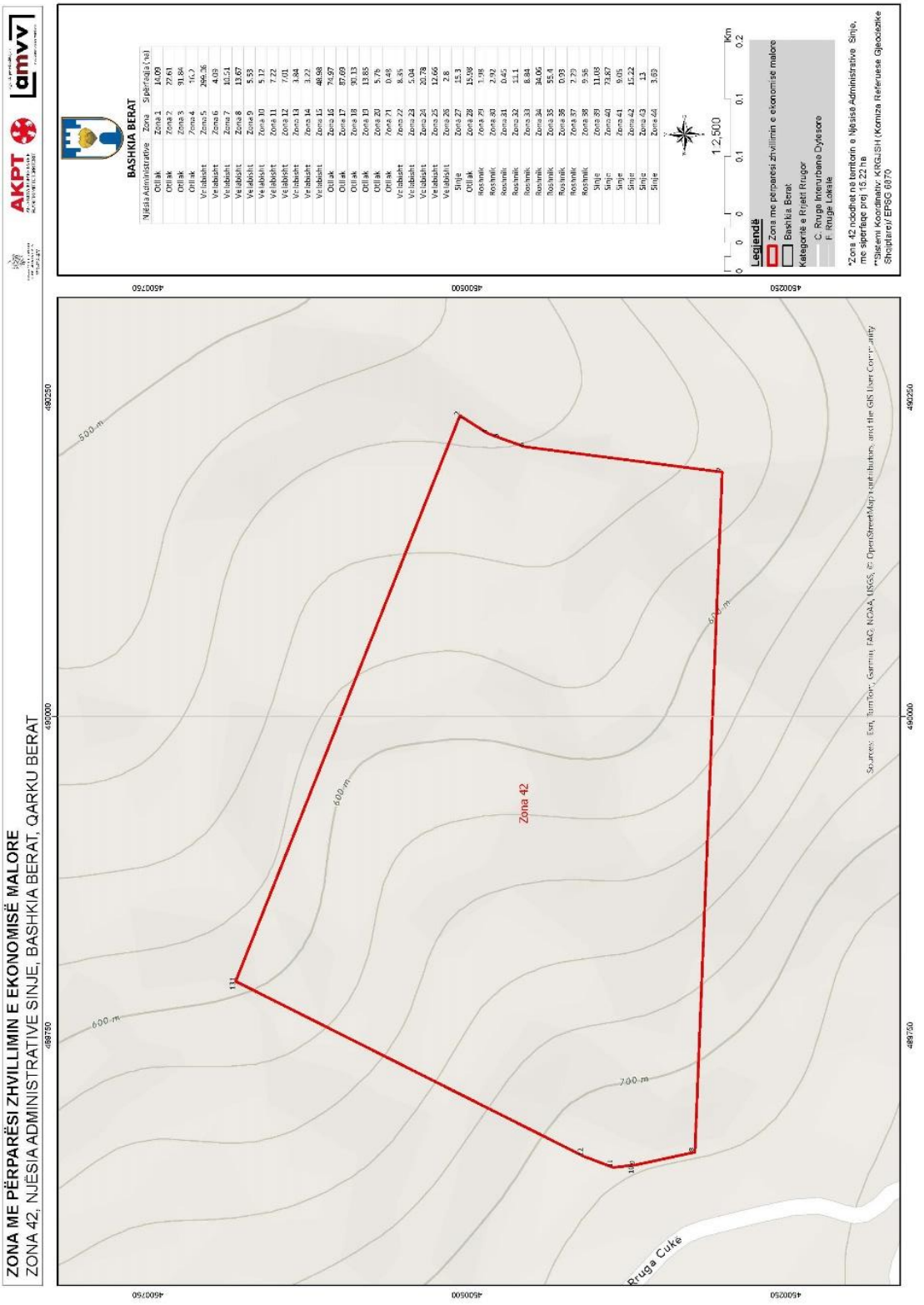
ZONA ME PËRPARËSI ZHVILLIMIN E EKONOMISË MALORE
ZONA 42, NJËSIA ADMINISTRATIVE SINJE, BASHKIA BERAT, QARKU BERAT
AKPT
amvv
BASHKIA BERAT
Njësia Administrative Zona Sipërfaqja (ha)
Otllak Zona 1 14.09
Otllak Zona 2 77.61
Otllak Zona 3 91.84
Otllak Zona 4 16.2
Velabisht Zona 5 296.36
Velabisht Zona 6 4.09
Velabisht Zona 7 10.51
Velabisht Zona 8 13.67
Velabisht Zona 9 5.53
Velabisht Zona 10 5.12
Velabisht Zona 11 7.22
Velabisht Zona 12 7.01
Velabisht Zona 13 3.84
Velabisht Zona 14 3.23
Velabisht Zona 15 48.58
Otllak Zona 16 74.97
Otllak Zona 17 87.69
Otllak Zona 18 90.13
Otllak Zona 19 13.85
Otllak Zona 20 5.76
Otllak Zona 21 0.48
Velabisht Zona 22 8.35
Velabisht Zona 23 5.04
Velabisht Zona 24 20.78
Velabisht Zona 25 12.66
Velabisht Zona 26 2.8
Sinje Zona 27 15.3
Otllak Zona 28 15.99
Rosnik Zona 29 1.98
Rosnik Zona 30 2.92
Rosnik Zona 31 0.45
Rosnik Zona 32 11.1
Rosnik Zona 33 8.84
Rosnik Zona 34 34.06
Rosnik Zona 35 55.4
Rosnik Zona 36 0.93
Rosnik Zona 37 7.73
Rosnik Zona 38 9.56
Sinje Zona 39 11.08
Sinje Zona 40 73.87
Sinje Zona 41 9.05
Sinje Zona 42 15.22
Sinje Zona 43 13
Sinje Zona 44 3.69
1:2,500
Km
Legjenda
Zona me përparësi zhvillimin e ekonomisë malore
Bashkia Berat
Kategoritë e Rrjetit Rrugor
C. Rruga Interurbane Dytësore
F. Rruga Lokale
*Zona 42 ndodhet në territorin e Njësisë Administrative Sinje, me sipërfaqe prej 15.22 ha
**Sistemi Koordinativ: KRGJSH (Korniza Referuese Gjeodezike Shqiptare)/ EPSG 6870
Zona 42
500 m
600 m
700 m
Rruga Cuke
Sources: Esri, TomTom, Garmin, FAO, NOAA, USGS, © OpenStreetMap contributors, and the GIS User Community
4600750
4600500
4600250
488750
489000
489250

Zona 42 Njësia Administrative Sinje		
Nr.	**Koordinata X**	**Koordinata Y**
1	489792.4396	4500681.236
2	490235.6274	4500505.429
3	490233.3329	4500501.858
4	490221.8091	4500483.924
5	490218.3211	4500474.473
6	490211.2604	4500454.497
7	490191.431	4500299.813
8	489658.4846	4500321.293
9	489648.4969	4500367.866
10	489648.3713	4500368.992
11	489646.5568	4500385.267
12	489655.3179	4500408.618
13	489792.4396	4500681.236

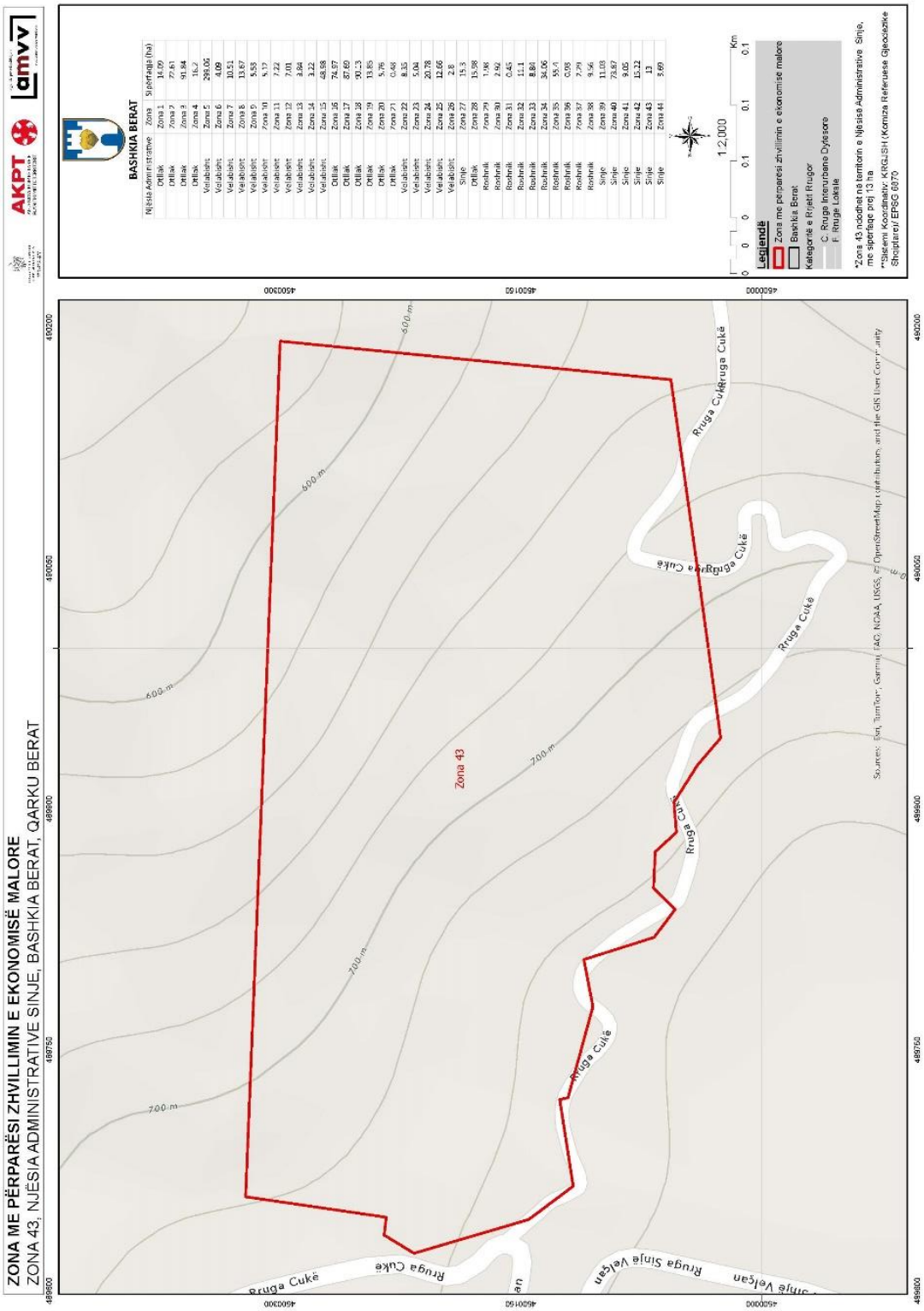
ZONA ME PËRPARËSI ZHVILLIMIN E EKONOMISË MALORE
ZONA 43, NJËSIA ADMINISTRATIVE SINJE, BASHKIA BERAT, QARKU BERAT
AKPT
amvv
BASHKIA BERAT
Njësia Administrative Zona Sipërfaqja (ha)
Ortllak Zona 1 14.09
Ortllak Zona 7 77.61
Ortllak Zona 9 91.84
Ortllak Zona 4 16.2
Velabisht Zona 5 299.06
Velabisht Zona 6 4.09
Velabisht Zona 7 10.51
Velabisht Zona 8 13.67
Velabisht Zona 9 5.33
Velabisht Zona 10 5.17
Velabisht Zona 11 7.22
Velabisht Zona 12 7.01
Velabisht Zona 13 3.84
Velabisht Zona 14 3.23
Velabisht Zona 15 48.58
Ortllak Zona 16 74.87
Ortllak Zona 17 87.69
Ortllak Zona 18 90.23
Ortllak Zona 19 13.85
Ortllak Zona 20 5.76
Ortllak Zona 21 0.48
Velabisht Zona 22 8.35
Velabisht Zona 23 5.04
Velabisht Zona 24 20.78
Velabisht Zona 25 12.66
Velabisht Zona 26 2.8
Sinjë Zona 27 15.3
Ortllak Zona 28 15.98
Roshnik Zona 29 1.98
Roshnik Zona 30 2.92
Roshnik Zona 31 0.45
Roshnik Zona 32 11.1
Roshnik Zona 33 8.84
Roshnik Zona 34 34.06
Roshnik Zona 35 55.1
Roshnik Zona 36 0.03
Roshnik Zona 37 7.29
Roshnik Zona 38 9.56
Sinjë Zona 39 11.03
Sinjë Zona 40 73.87
Sinjë Zona 41 9.05
Sinjë Zona 42 15.22
Sinjë Zona 43 13
Sinjë Zona 44 9.89
1:2,000
Km
Leqendë
Zona me përparësi zhvillimin e ekonomisë malore
Bashkia Berat
Kategoritë e Rrjetit Rrugor
C- Rruga Interurbane Dytësore
F- Rruga Lokale
*Zona 43 ndodhet në territorin e Njësisë Administrative Sinjë, me sipërfaqe prej 13 ha
**Sistemi Koordinativ: KRGJSH (Komiza Referuese Gjeodezike Shqiptare) EPSG 6870
Zona 43
Rruga Cukë
Rruga Sinjë Velçan
600 m
700 m
Sources: Esri, TomTom, Garmin, FAO, NOAA, USGS, © OpenStreetMap contributors, and the GIS User Community

Zona 43 Njësia Administrative Sinje		
Nr.	**Koordinata X**	**Koordinata Y**
1	489944.2395	4500025.549
2	489927.4611	4500039.884
3	489904.1465	4500054.616
4	489885.505	4500053.074
5	489873.3601	4500066.238
6	489850.6903	4500067.311
7	489837.5155	4500053.859
8	489820.0401	4500066.962
9	489806.2149	4500110.703
10	489776.9578	4500105.049
11	489720.1405	4500120.55
12	489719.0994	4500125.703
13	489665.15	4500117.297
14	489644.3161	4500145.056
15	489623.2523	4500216.433
16	489634.6519	4500234.999
17	489645.7342	4500233.751
18	489658.4846	4500321.293
19	490191.431	4500299.813
20	490167.4132	4500056.487
21	490047.9739	4500039.724
22	489944.2395	4500025.549

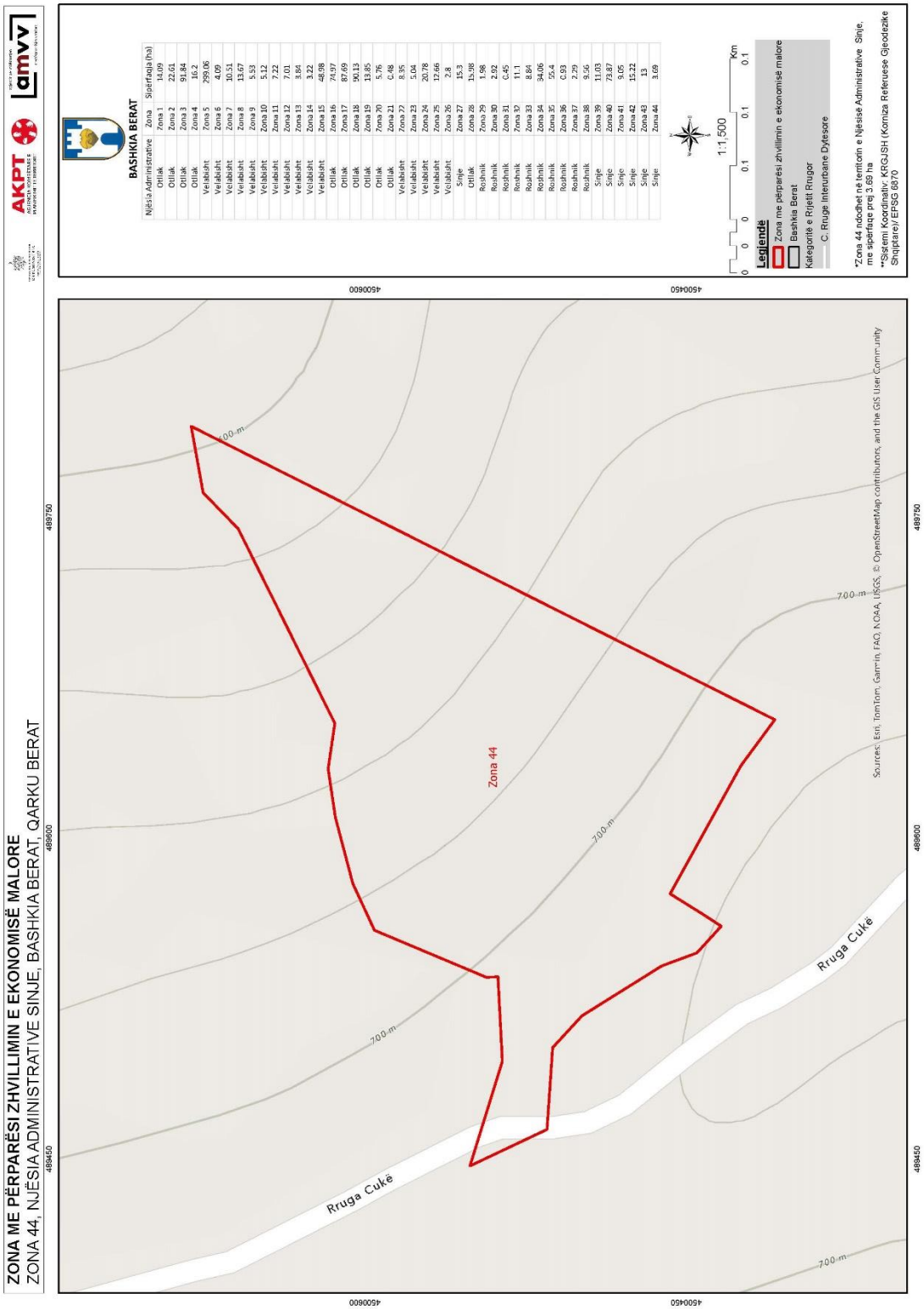
ZONA ME PËRPARËSI ZHVILLIMIN E EKONOMISË MALORE
ZONA 44, NJËSIA ADMINISTRATIVE SINJE, BASHKIA BERAT, QARKU BERAT
AKPT
amvv
BASHKIA BERAT
Njësia Administrative Zona Sipërfaqja (ha)
Ortlak Zona 1 14.09
Ortlak Zona 2 22.61
Ortlak Zona 3 91.84
Ortlak Zona 4 16.2
Velabisht Zona 5 2930.06
Velabisht Zona 6 47.09
Velabisht Zona 7 10.53
Velabisht Zona 8 13.67
Velabisht Zona 9 5.53
Velabisht Zona 10 5.12
Velabisht Zona 11 7.22
Velabisht Zona 12 7.01
Velabisht Zona 13 3.84
Velabisht Zona 14 3.22
Velabisht Zona 15 48.98
Ortlak Zona 16 74.97
Ortlak Zona 17 87.69
Ortlak Zona 18 90.13
Ortlak Zona 19 13.85
Ortlak Zona 20 5.76
Ortlak Zona 21 6.48
Velabisht Zona 22 8.35
Velabisht Zona 23 5.04
Velabisht Zona 24 20.78
Velabisht Zona 25 17.66
Velabisht Zona 26 2.8
Sinje Zona 27 15.3
Ortlak Zona 28 15.98
Roshnik Zona 29 1.98
Roshnik Zona 30 2.92
Roshnik Zona 31 0.45
Roshnik Zona 32 11.1
Roshnik Zona 33 8.84
Roshnik Zona 34 34.06
Roshnik Zona 35 55.4
Roshnik Zona 36 0.93
Roshnik Zona 37 2.29
Roshnik Zona 38 5.46
Sinje Zona 39 11.03
Sinje Zona 40 23.87
Sinje Zona 41 9.05
Sinje Zona 42 15.22
Sinje Zona 43 13
Sinje Zona 44 3.69
1:1.500
Km
Legjendë
Zona me përparësi zhvillimin e ekonomisë malore
Bashkia Berat
Kategoritë e Rrjetit Rrugor
C. Rruge Interurbane Dytesore
*Zona 44 ndodhet në territorin e Njësisë Administrative Sinje, me sipërfaqe prej 3.69 ha
**Sistemi Koordinativ: KRGJSH (Korniza Referuese Gjeodezike Shqiptare)/ EPSG 6870
Zona 44
Rruga Cukë
700 m
Sources: Esri, TomTom, Garmin, FAO, NOAA, USGS, © OpenStreetMap contributors, and the GIS User Community
488450
488600
488750
4500450
4500600

Zona 44 Njësia Administrative Sinje		
Nr.	**Koordinata X**	**Koordinata Y**
1	489564.1881	4500441.887
2	489558.7652	4500433.618
3	489546.312	4500444.996
4	489540.2704	4500461.349
5	489516.9424	4500498.696
6	489502.0634	4500512.399
7	489463.8073	4500515.018
8	489446.7423	4500551.027
9	489495.6775	4500535.875
10	489535.1135	4500537.952
11	489534.9023	4500543.409
12	489556.8698	4500595.618
13	489578.685	4500605.725
14	489609.5891	4500613.859
15	489632.3507	4500617.258
16	489653.5909	4500614.154
17	489744.5261	4500659.296
18	489761.3848	4500675.699
19	489792.4396	4500681.236
20	489655.3179	4500408.618
21	489634.5503	4500423.927
22	489633.6361	4500424.541
23	489573.9384	4500457.493
24	489564.1881	4500441.887

VENDIM
Nr. 184, datë 19.3.2026

PËR SHPALLJEN E DISA ZONAVE ME PËRPARËSI ZHVILLIMIN E EKONOMISË MALORE NË BASHKINË VLORË

Në mbështetje të nenit 100 të Kushtetutës dhe të pikës 1, të nenit 4, të ligjit nr. 20/2025, "Për paketën e maleve", me propozimin e ministrit të Shtetit për Pushtetin Vendor, Këshilli i Ministrave

VENDOSI:

1. Shpalljen "Zonë me përparësi zhvillimin e ekonomisë malore" të disa zonave në territorin e Bashkisë Vlorë, si më poshtë vijon:

a) Zona nr. 1, fshatrat Trevëllazër dhe Cerkovinë, pjesë e Njësisë Administrative Novoselë, Bashkia Vlorë, qarku Vlorë, me sipërfaqe 744.99 (shtatëqind e dyzet e katër pikë nëntëdhjetë e nëntë) ha, sipas hartës në sistemin KRGJSH;

b) Zona nr. 2, fshatrat Risili, Çeprat, Shushicë, Bunavi, Grabian, Drithas, Mekat dhe Beshisht, pjesë e Njësisë Administrative Shushicë, Bashkia Vlorë, qarku Vlorë, me sipërfaqe 3 347.79 (tre mijë e treqind e dyzet e shtatë pikë shtatëdhjetë e nëntë) ha, sipas hartës në sistemin KRGJSH;

c) Zona nr. 3, fshatrat Kaninë, Sherishtë, Xhyherinë, Babicë e Madhe, Babicë e Vogël, Bestrovë, Kërkovë, Panaja dhe Hoshtimë, pjesë e Njësisë Administrative Qendër, Bashkia Vlorë, qarku Vlorë, me sipërfaqe 4 047.53 (katër mijë e dyzet e shtatë pikë pesëdhjetë e tre) ha, sipas hartës në sistemin KRGJSH;

ç) Zona nr. 4, fshatrat Radhimë, Tragjas, Dukat dhe Dukat Fshat, pjesë e Njësisë Administrative Orikum, Bashkia Vlorë, qarku Vlorë, me sipërfaqe 6 935.45 (gjashtë mijë e nëntëqind e tridhjetë e pesë pikë dyzet e pesë) ha, sipas hartës në sistemin KRGJSH.

2. Shtrirja, kufijtë dhe pikat e hyrjes e të daljes së këtyre zonave përcaktohen në hartën treguese sipas sistemit KRGJSH, që i bashkëlidhet këtij vendimi.

3. Llojet e aktiviteteve, që do të zhvillohen në këto zona, janë:

a) të zhvillimit ekonomik;

b) të zhvillimit industrial;

c) të zhvillimit turistik.

4. Ngarkohen Ministria e Ekonomisë dhe Inovacionit, Agjencia Shtetërore e Kadastrës dhe Bashkia Vlorë për zbatimin e këtij vendimi.

Ky vendim hyn në fuqi pas botimit në Fletoren Zyrtare.

KRYEMINISTËR
Edi Rama

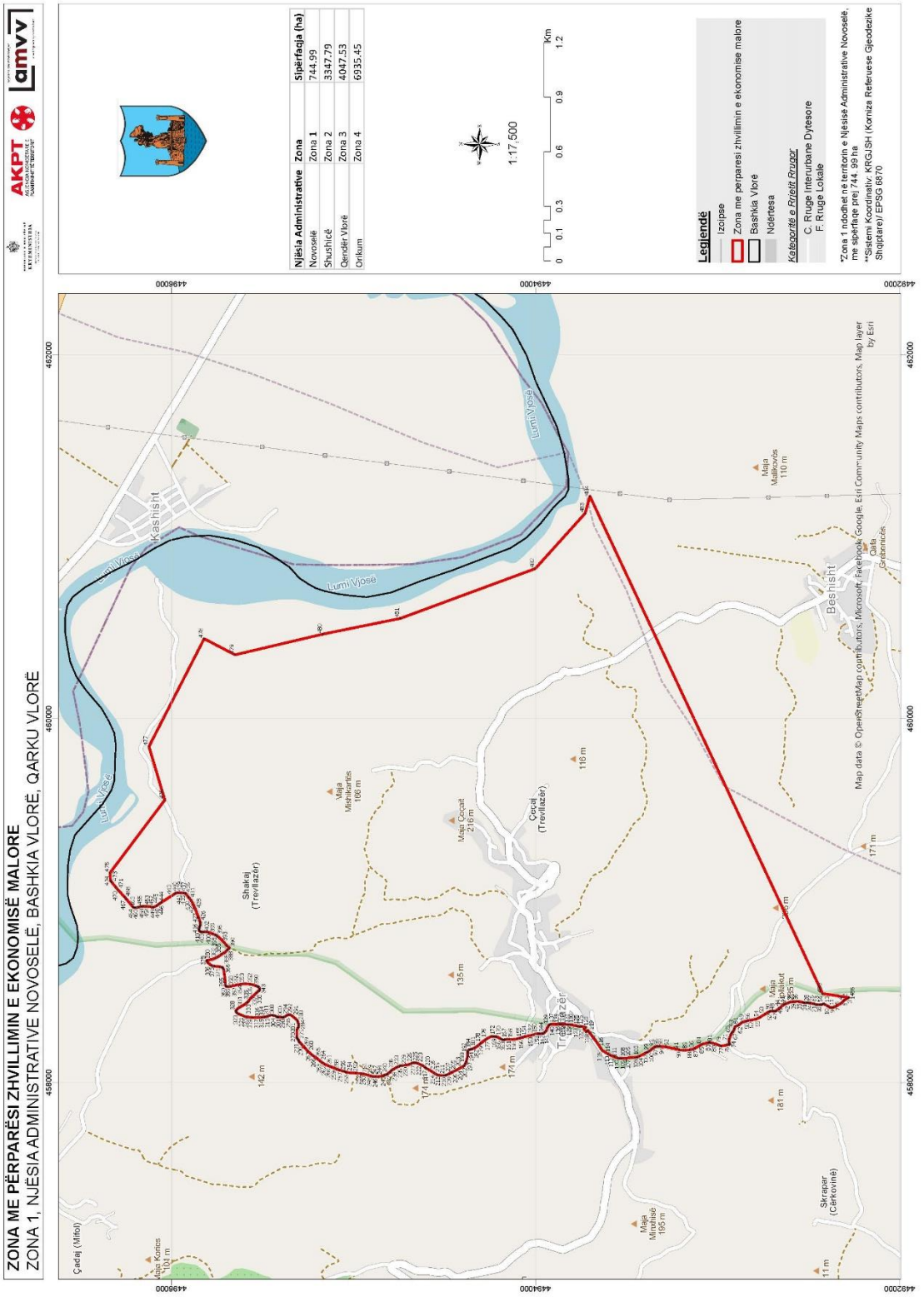
ZONA ME PËRPARËSI ZHVILLIMIN E EKONOMISË MALORE
ZONA 1, NJËSIA ADMINISTRATIVE NOVOSELË, BASHKIA VLORË, QARKU VLORË
AKPT
amvv
Njësia Administrative | Zona | Sipërfaqja (ha)
Novoselë | Zona 1 | 744.99
Shushicë | Zona 2 | 3347.79
Qendër Vlorë | Zona 3 | 4047.53
Orikum | Zona 4 | 6935.45
1:17,500
Km
Legjendë
Izolpse
Zona me perparesi zhvillimin e ekonomise malore
Bashkia Vlorë
Ndërtesa
Kategorite e Rrjetit Rrugor
C. Rruge Interurbane Dytesore
F. Rruge Lokale
*Zona 1 ndodhet në territorin e Njësisë Administrative Novoselë, me sipërfaqe prej 744. 99 ha
**Sistemi Koordinativ: KRGJSH (Korniza Referuese Gjeodezike Shqiptare)/ EPSG 6870
Kashisht
Beshisht
Lumi Vjosë
Map data © OpenStreetMap contributors, Microsoft, Facebook, Google, Esri Community Maps contributors, Map layer by Esri

Zona 1 Njësia Administrative Novoselë					
Nr	Koordinata X	Koordinata Y	Nr	Koordinata X	Koordinata Y
1	458466.6405	4492279.312	244	458036.7821	4494837.613
2	458465.1021	4492282.543	245	458032.2548	4494860.281
3	458459.0711	4492291.787	246	458032.5524	4494879.896
4	458451.7296	4492304.614	247	458032.9083	4494885.826
5	458446.6004	4492309	248	458033.4277	4494895.991
6	458434.1681	4492322.828	249	458037.0926	4494908.731
7	458420.1177	4492348.7	250	458042.8063	4494927.42
8	458412.0656	4492365.275	251	458046.8583	4494943.34
9	458410.885	4492376.055	252	458049.0371	4494956.486
10	458412.7126	4492382.848	253	458051.568	4494987.84
11	458418.9434	4492393.29	254	458053.8378	4495020.935
12	458427.4586	4492407.567	255	458055.6227	4495038.482
13	458430.1399	4492413.734	256	458060.4885	4495046.804
14	458430.7341	4492417.339	257	458061.7246	4495054.424
15	458429.6206	4492422.194	258	458068.5136	4495077.831
16	458428.7212	4492426.84	259	458073.511	4495092.042
17	458428.4545	4492431.705	260	458085.2206	4495120.879
18	458427.9735	4492436.779	261	458090.8897	4495134.171
19	458427.7091	4492441.432	262	458100.1476	4495157.59
20	458427.4254	4492447.778	263	458108.2787	4495169.587
21	458428.1902	4492454.983	264	458118.3748	4495183.26
22	458429.5801	4492463.041	265	458130.7704	4495198.282
23	458432.0283	4492471.111	266	458144.1242	4495216.291
24	458433.868	4492476.846	267	458153.5666	4495229.295
25	458435.3599	4492490.198	268	458171.9674	4495249.767
26	458437.2702	4492496.701	269	458189.2545	4495265.042
27	458438.2712	4492501.739	270	458208.6246	4495283.252
28	458438.363	4492505.312	271	458220.6601	4495295.029
29	458438.327	4492508.486	272	458224.0598	4495298.507
30	458438.2834	4492512.321	273	458226.9606	4495299.334
31	458438.2534	4492514.967	274	458230.9223	4495299.908
32	458437.9498	4492518.402	275	458235.1366	4495301.543
33	458438.0475	4492521.446	276	458239.0653	4495305.027
34	458438.5301	4492525.552	277	458242.471	4495307.975
35	458440.6868	4492533.645	278	458245.3598	4495309.86
36	458445.1334	4492554.829	279	458248.525	4495310.69
37	458444.9952	4492566.997	280	458254.0979	4495309.166
38	458444.1381	4492586.564	281	458290.5125	4495309.342
39	458441.1902	4492601.544	282	458300.4266	4495302.946
40	458437.9123	4492610.634	283	458305.5324	4495300.623
41	458431.9128	4492626.439	284	458311.0945	4495300.052
42	458427.8518	4492634.594	285	458317.4429	4495300.124
43	458422.4669	4492642.866	286	458323.4559	4495301.779
44	458411.6188	4492655.809	287	458333.5811	4495304.751
45	458394.5521	4492677.044	288	458339.9061	4495306.887
46	458391.9622	4492681.459	289	458344.1624	4495309.475

47	458391.12	4492685.735	290	458354.0314	4495321.016
48	458391.5187	4492692.565	291	458365.1413	4495335.11
49	458391.7604	4492699.235	292	458373.1076	4495346.471
50	458391.4811	4492709.867	293	458372.7325	4495351.546
51	458389.6784	4492714.846	294	458371.075	4495357.718
52	458386.1075	4492721.79	295	458367.1686	4495366.245
53	458375.4271	4492739.764	296	458361.823	4495375.708
54	458357.9781	4492766.709	297	458358.5947	4495380.433
55	458348.0589	4492787.549	298	458357.9166	4495384.235
56	458341.7733	4492816.887	299	458358.3314	4495389.637
57	458340.987	4492830.212	300	458359.5232	4495397.675
58	458337.0386	4492842.442	301	458359.2239	4495410.053
59	458331.318	4492861.637	302	458359.1608	4495415.608
60	458324.8591	4492871.299	303	458360.2357	4495418.794
61	458315.6203	4492883.469	304	458361.3178	4495421.346
62	458311.287	4492892.309	305	458363.6571	4495425.024
63	458306.9748	4492903.602	306	458366.0052	4495427.908
64	458295.2927	4492908.023	307	458367.0532	4495433.475
65	458286.3276	4492911.228	308	458369.4916	4495442.392
66	458280.0153	4492913.802	309	458369.9172	4495446.841
67	458276.6413	4492919.716	310	458369.8541	4495452.396
68	458269.6525	4492923.605	311	458367.7025	4495460.15
69	458259.3461	4492928.448	312	458364.1208	4495469.203
70	458239.7589	4492935.17	313	458361.1547	4495478.799
71	458228.1562	4492937.684	314	458360.2192	4495486.619
72	458220.5513	4492937.598	315	458358.78	4495501.524
73	458216.9292	4492936.234	316	458358.2799	4495508.29
74	458209.6999	4492932.184	317	458357.1349	4495528.357
75	458208.2249	4492939.773	318	458356.881	4495550.709
76	458205.794	4492949.997	319	458357.5678	4495560.108
77	458200.1657	4492979.695	320	458360.5504	4495586.327
78	458201.7476	4492985.996	321	458363.4398	4495597.471
79	458206.9028	4492997.96	322	458371.0057	4495616.128
80	458213.3318	4493014.236	323	458376.2781	4495627.896
81	458218.0626	4493034.462	324	458381.2537	4495637.053
82	458220.4478	4493043.405	325	458385.6351	4495642.606
83	458218.0288	4493051.42	326	458389.4249	4495644.342
84	458210.1691	4493083.672	327	458391.9619	4495644.582
85	458205.0141	4493094.989	328	458394.2992	4495643.762
86	458187.3426	4493125.212	329	458397.9184	4495641.899
87	458181.466	4493139.51	330	458404.9786	4495635.206
88	458179.2334	4493154.405	331	458413.3686	4495623.238
89	458178.0058	4493180.19	332	458427.1861	4495599.268
90	458178.2393	4493199.481	333	458437.935	4495584.575
91	458179.078	4493208.266	334	458443.5068	4495578.5
92	458195.1263	4493281.144	335	458454.8209	4495569.951
93	458199.7433	4493316.424	336	458464.2185	4495562.439
94	458198.7208	4493323.439	337	458481.7876	4495542.638
95	458199.5719	4493333.454	338	458491.588	4495532.273

96	458195.6924	4493343.603	339	458500.739	4495523.171
97	458187.7281	4493355.364	340	458503.6554	4495517.966
98	458179.8697	4493364.783	341	458506.3806	4495515.616
99	458172.7549	4493373.962	342	458508.617	4495514.371
100	458168.4385	4493381.32	343	458510.2095	4495513.913
101	458165.7301	4493386.845	344	458513.2268	4495513.789
102	458163.2699	4493393.828	345	458517.6617	4495514.633
103	458145.079	4493428.057	346	458520.9748	4495516.416
104	458139.5511	4493440.911	347	458525.8462	4495520.757
105	458138.2211	4493448.563	348	458527.8806	4495523.32
106	458137.8939	4493472.361	349	458529.4064	4495528.735
107	458133.6767	4493499.664	350	458532.1714	4495536.861
108	458133.4459	4493519.988	351	458538.4657	4495555.663
109	458132.2906	4493529.736	352	458540.0818	4495567.11
110	458132.3591	4493537.674	353	458542.1291	4495593.344
111	458134.528	4493549.365	354	458541.4924	4495607.464
112	458141.0166	4493566.127	355	458539.0811	4495624.104
113	458149.3411	4493587.938	356	458535.1946	4495644.853
114	458157.3766	4493602.009	357	458528.7028	4495671.662
115	458174.6483	4493631.536	358	458526.1455	4495687.188
116	458188.93	4493641.222	359	458526.9171	4495695.529
117	458222.4109	4493663.605	360	458528.0789	4495698.056
118	458273.3498	4493702.658	361	458530.5678	4495700.2
119	458283.9923	4493710.025	362	458533.5963	4495701.425
120	458286.3814	4493711.67	363	458537.6887	4495702.133
121	458278.9902	4493720.847	364	458547.4715	4495702.641
122	458294.41	4493733.266	365	458563.5907	4495704.279
123	458302.733	4493722.932	366	458593.7624	4495708.012
124	458303.2075	4493723.259	367	458619.1188	4495711.607
125	458308.6593	4493745.555	368	458624.1237	4495713.515
126	458308.0949	4493753.326	369	458628.861	4495715.686
127	458307.8298	4493762.688	370	458632.6876	4495719.616
128	458310.5623	4493773.672	371	458634.2205	4495724.395
129	458315.9785	4493799.924	372	458636.4535	4495737.437
130	458318.3248	4493809.975	373	458639.2003	4495761.119
131	458318.047	4493820.448	374	458640.6666	4495771.771
132	458319.0229	4493832.364	375	458642.2034	4495776.233
133	458320.262	4493849.045	376	458645.7815	4495782.622
134	458320.4659	4493859.047	377	458658.2311	4495798.723
135	458320.686	4493867.621	378	458667.7561	4495804.453
136	458319.4376	4493884.945	379	458670.0631	4495805.141
137	458319.8933	4493914.713	380	458671.0888	4495802.176
138	458318.2372	4493920.779	381	458676.6797	4495775.784
139	458315.8083	4493924.984	382	458682.823	4495758.989
140	458311.4048	4493928.373	383	458691.2695	4495743.212
141	458300.8733	4493934.82	384	458698.0027	4495732.706
142	458283.8745	4493940.765	385	458706.066	4495721.554
143	458277.8892	4493945.988	386	458713.1748	4495707.084
144	458273.8108	4493951.021	387	458722.2151	4495697.266

145	458269.3092	4493956.049	388	458727.2349	4495692.032
146	458268.6023	4493962.391	389	458731.2327	4495689.432
147	458267.2437	4493970.206	390	458739.6612	4495680.556
148	458268.2248	4493976.99	391	458748.9134	4495690.503
149	458268.7996	4493982.287	392	458755.3448	4495697.243
150	458268.7419	4493987.366	393	458769.0066	4495710.255
151	458266.2723	4493999.825	394	458797.6844	4495738.657
152	458261.8911	4494012.897	395	458804.9977	4495746.958
153	458257.9283	4494026.397	396	458808.5575	4495751.839
154	458251.7272	4494058.073	397	458810.2695	4495754.708
155	458247.329	4494072.627	398	458812.6858	4495760.034
156	458243.1545	4494086.124	399	458818.0346	4495774.213
157	458239.3912	4494100.685	400	458825.7298	4495795.465
158	458236.5635	4494126.05	401	458827.5997	4495806.001
159	458236.9989	4494143.621	402	458828.1085	4495819.433
160	458237.6994	4494153.909	403	458827.8755	4495824.758
161	458236.1273	4494164.209	404	458827.9412	4495825.377
162	458234.6124	4494169.483	405	458826.9175	4495827.72
163	458234.0383	4494173.445	406	458826.8267	4495829.902
164	458234.0008	4494176.751	407	458826.8694	4495831.952
165	458235.1416	4494181.129	408	458827.4963	4495835.002
166	458237.0774	4494185.384	409	458828.2634	4495837.325
167	458239.673	4494189.779	410	458828.9675	4495839.384
168	458242.0086	4494193.774	411	458830.1332	4495841.58
169	458249.791	4494210.216	412	458831.6993	4495843.449
170	458251.4629	4494216.743	413	458833.4667	4495845.057
171	458252.3394	4494223.42	414	458836.2922	4495846.676
172	458252.7633	4494228.028	415	458838.6655	4495847.364
173	458253.3459	4494232.637	416	458840.7155	4495847.388
174	458253.5912	4494238.989	417	458844.2888	4495847.23
175	458250.1502	4494248.474	418	458848.9907	4495845.566
176	458240.9053	4494265.83	419	458851.3304	4495844.738
177	458235.1016	4494273.701	420	458856.0426	4495843.064
178	458216.489	4494298.565	421	458861.1501	4495841.914
179	458210.0588	4494305.688	422	458867.2818	4495840.533
180	458198.8026	4494319.618	423	458869.6243	4495840.282
181	458190.3946	4494333.174	424	458880.6953	4495841.064
182	458185.3447	4494344.545	425	458882.8004	4495841.517
183	458183.5431	4494349.445	426	458887.019	4495842.696
184	458182.7026	4494353.563	427	458906.0718	4495849.289
185	458182.5587	4494353.71	428	458952.9579	4495867.282
186	458181.5614	4494357.667	429	458992.9605	4495885.726
187	458180.5713	4494360.989	430	459004.4131	4495893.24
188	458178.9445	4494364.463	431	459015.5091	4495902.773
189	458177.3268	4494367.143	432	459018.6611	4495905.595
190	458174.9173	4494369.655	433	459020.7758	4495907.065
191	458170.2966	4494371.19	434	459022.2534	4495908.359
192	458164.5704	4494372.236	435	459038.3096	4495919.673
193	458157.1019	4494372.945	436	459039.471	4495922.226

194	458144.7297	4494372.169	437	459041.1733	4495930.909
195	458136.1394	4494373.818	438	459042.4085	4495947.762
196	458125.623	4494377.349	439	459043.2951	4495960.82
197	458114.7981	4494380.084	440	459042.7239	4495965.428
198	458109.2271	4494381.449	441	459040.4742	4495974.627
199	458103.6487	4494383.449	442	459036.8229	4495981.856
200	458097.5762	4494387.031	443	459028.7675	4495993.468
201	458092.2918	4494391.098	444	458989.4078	4496053.996
202	458088.9157	4494394.869	445	458982.7019	4496064.302
203	458082.5178	4494407.598	446	458976.3521	4496073.181
204	458069.8985	4494428.566	447	458970.5331	4496081.256
205	458063.0578	4494443.885	448	458964.3039	4496094.276
206	458054.786	4494459.073	449	458963.4214	4496097.441
207	458048.4953	4494472.546	450	458963.1785	4496100.19
208	458043.2915	4494483.493	451	458963.3589	4496102.943
209	458040.2545	4494490.019	452	458966.1044	4496115.509
210	458038.2731	4494496.769	453	458967.8371	4496136.03
211	458038.1937	4494503.753	454	458968.7392	4496151.06
212	458038.2516	4494517.298	455	458968.2808	4496158.504
213	458041.0866	4494535.933	456	458966.9035	4496166.627
214	458044.9582	4494544.443	457	458965.7085	4496171.999
215	458051.9681	4494556.163	458	458964.0541	4496178.737
216	458062.8916	4494572.689	459	458961.987	4496185.237
217	458071.9726	4494588.401	460	458960.7432	4496191.552
218	458076.3673	4494597.446	461	458960.4689	4496197.385
219	458080.5365	4494603.049	462	458960.6278	4496201.774
220	458086.0253	4494608.931	463	458961.0322	4496203.729
221	458091.7455	4494617.726	464	458961.9136	4496206.667
222	458099.0071	4494632.513	465	458963.027	4496208.317
223	458106.2244	4494649.262	466	458965.5467	4496211.177
224	458108.2655	4494655.899	467	459007.9018	4496246.351
225	458108.6924	4494664.899	468	459019.3926	4496255.334
226	458107.5382	4494673.352	469	459020.4212	4496256.322
227	458104.2738	4494681.251	470	459057.823	4496291.438
228	458098.2981	4494694.94	471	459061.9387	4496294.973
229	458095.5298	4494705.755	472	459074.7825	4496305.391
230	458094.2795	4494721.103	473	459101.5245	4496326.727
231	458093.1062	4494731.248	474	459109.0427	4496332.227
232	458091.9688	4494738.219	475	459152.5073	4496335.816
233	458090.1965	4494745.184	476	459552.8971	4496035.164
234	458087.5826	4494751.715	477	459846.4431	4496121.735
235	458082.8117	4494761.82	478	460438.9417	4495818.996
236	458074.8257	4494775.486	479	460351.2288	4495649.392
237	458068.4428	4494786.486	480	460464.3625	4495166.88
238	458063.2883	4494793.094	481	460551.1479	4494741.694
239	458057.3475	4494799.059	482	460824.5548	4494000.705
240	458047.8537	4494810.379	483	461128.5993	4493726.701
241	458045.1158	4494814.295	484	461222.5653	4493700.734
242	458042.672	4494819.823	485	458488.3978	4492422.964
243	458040.0615	4494828.391	486	458466.6405	4492279.312

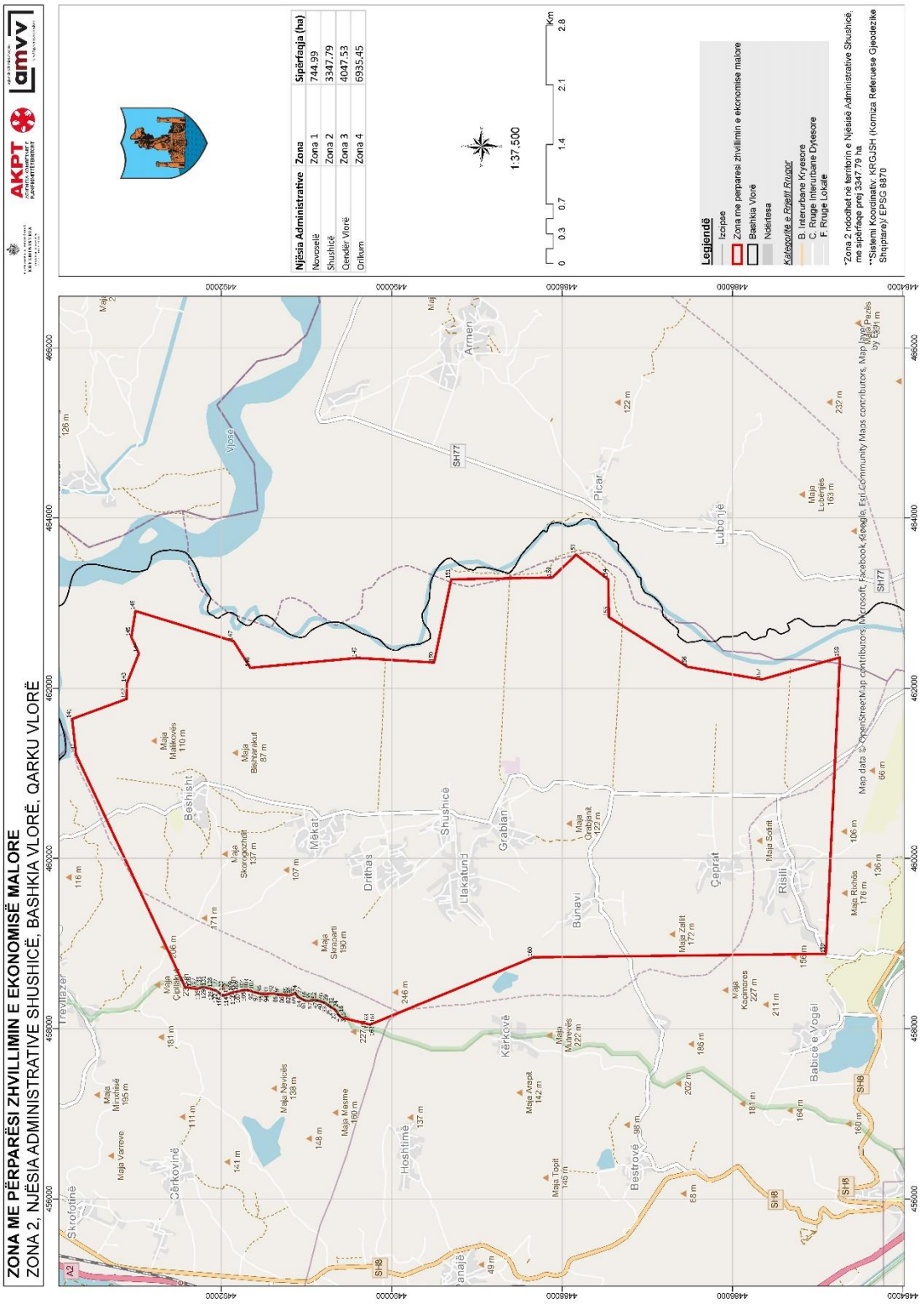
ZONA ME PËRPARËSI ZHVILLIMIN E EKONOMISË MALORE
ZONA 2, NJËSIA ADMINISTRATIVE SHUSHICË, BASHKIA VLORË, QARKU VLORË
AKPT
amvv
Njësia Administrative
Zona
Sipërfaqja (ha)
Novoselë
Zona 1
744.99
Shushicë
Zona 2
3347.79
Qendër Vlorë
Zona 3
4047.53
Orikum
Zona 4
6935.45
1:37.500
Km
Legjendë
Izoipse
Zona me perparesi zhvillimin e ekonomise malore
Bashkia Vlorë
Ndërtesa
Kategorite e Rrjetit Rrugor
B. Interurbane Kryesore
C. Rruge Interurbane Dytesore
F. Rruge Lokale
*Zona 2 ndodhet në territorin e Njësisë Administrative Shushicë, me sipërfaqe prej 3347.79 ha
**Sistemi Koordinativ: KRGJSH (Komiza Referuese Gjeodezike Shqiptare)/ EPSG 6870
Map data © OpenStreetMap contributors, Microsoft, Facebook, Google, Esri Community Maps contributors, Map layer by Esri
Vjosë
Armen
Picar
Lubonjë
Beshisht
Mëkat
Drithas
Shushicë
Llakatund
Grabian
Bunavi
Çeprat
Risili
Babicë e Vogël
Kërkovë
Hoshtimë
Bestrovë
Cërkovinë
Skrofotinë
Trevilazer
SH77
SH8
A2

Zona 2 Njësia Administrative Shushicë					
Nr	X	y	Nr	X	y
1	458049.8001	4490258.197	83	458390.079	4491207.24
2	458126.9432	4490576.042	84	458390.4134	4491215.075
3	458131.8668	4490587.873	85	458392.9073	4491237.749
4	458136.4358	4490595.544	86	458399.2178	4491286.382
5	458140.8222	4490600.673	87	458400.3172	4491320.046
6	458153.2044	4490611.679	88	458401.6616	4491332.125
7	458157.4007	4490614.901	89	458404.2685	4491342.447
8	458160.5328	4490618.64	90	458409.6866	4491361.887
9	458162.3575	4490621.042	91	458414.002	4491376.11
10	458164.0364	4490624.632	92	458415.1325	4491393.054
11	458165.7242	4490627.429	93	458411.4116	4491430.579
12	458167.0287	4490629.032	94	458408.2769	4491468.734
13	458168.8654	4490630.375	95	458409.3164	4491526.312
14	458170.971	4490631.325	96	458410.8562	4491539.881
15	458174.5346	4490632.027	97	458416.363	4491563.545
16	458178.0966	4490632.861	98	458424.7889	4491590.36
17	458182.7197	4490633.442	99	458426.9623	4491608.639
18	458186.934	4490635.078	100	458435.7336	4491630.67
19	458191.4023	4490637.642	101	458444.5784	4491653.205
20	458196.1141	4490642.06	102	458452.6923	4491684.197
21	458206.9273	4490650.596	103	458453.7193	4491705.584
22	458216.5658	4490656.99	104	458452.9286	4491737.956
23	458229.7492	4490672.523	105	458451.3332	4491754.993
24	458241.5045	4490692.546	106	458438.2098	4491792.411
25	458246.9497	4490702.264	107	458434.1762	4491821.466
26	458250.5765	4490709.051	108	458431.5283	4491844.981
27	458253.0519	4490712.386	109	458429.8241	4491855.279
28	458256.7161	4490715.867	110	458421.3897	4491875.819
29	458260.2452	4490719.611	111	458409.9815	4491905.221
30	458263.3683	4490724.143	112	458408.3085	4491909.533
31	458266.484	4490729.337	113	458399.4311	4491936.086
32	458273.8765	4490739.986	114	458393.2054	4491960.156
33	458278.8628	4490748.191	115	458391.6727	4491978.657
34	458283.7541	4490755.442	116	458391.9132	4491986.597
35	458287.5151	4490759.718	117	458394.4609	4491995.223
36	458292.2448	4490764.56	118	458396.0615	4491999.871
37	458301.6807	4490780.29	119	458400.6343	4492004.883
38	458305.6706	4490788.985	120	458408.8405	4492010.268
39	458309.1558	4490802.272	121	458420.2819	4492021.972
40	458310.4857	4490806.309	122	458429.3198	4492032.902
41	458311.7242	4490809.074	123	458434.6352	4492039.331
42	458316.3577	4490817.404	124	458442.7813	4492050.005
43	458319.2827	4490825.388	125	458451.2018	4492065.644

44	458321.1304	4490831.314	126	458454.3206	4492082.213
45	458325.9443	4490849.253	127	458462.5875	4492105.555
46	458328.1757	4490859.436	128	458471.4342	4492130.259
47	458328.4958	4490860.896	129	458480.4793	4492172.426
48	458331.1213	4490868.624	130	458484.2354	4492191.119
49	458331.4809	4490874.236	131	458487.6577	4492204.253
50	458331.3114	4490879.843	132	458488.3432	4492213.785
51	458332.568	4490890.333	133	458487.0492	4492222.898
52	458333.9087	4490898.083	134	458481.7291	4492237.123
53	458334.1809	4490909.064	135	458476.7874	4492252.94
54	458334.0248	4490922.82	136	458469.4112	4492273.492
55	458331.5676	4490941.178	137	458466.6405	4492279.312
56	458328.2471	4490957.534	138	458479.076	4492361.417
57	458327.7899	4490969.891	139	458488.3978	4492422.964
58	458327.7445	4490971.515	140	461222.5653	4493700.734
59	458327.2849	4490987.994	141	461639.4077	4493747.205
60	458327.7191	4490996.359	142	461874.315	4493108.639
61	458329.227	4491003.36	143	462060.2968	4493103.162
62	458332.0221	4491012.556	144	462410.9623	4492962.961
63	458339.3375	4491029.994	145	462599.6613	4493052.372
64	458347.9452	4491050.292	146	462907.5617	4493002.748
65	458351.616	4491057.788	147	462552.5706	4491852.844
66	458356.4864	4491065.876	148	462239.8822	4491655.787
67	458365.9057	4491082.986	149	462356.5669	4490401.204
68	458376.6542	4491103.097	150	462302.2753	4489501.344
69	458377.6745	4491104.59	151	463279.6912	4489299.954
70	458388.7696	4491110.112	152	463300.7073	4488116.375
71	458397.1363	4491114.176	153	463569.5009	4487834.852
72	458401.5514	4491116.766	154	463277.8446	4487455.91
73	458412.5729	4491124.668	155	462836.3549	4487449.716
74	458416.3603	4491126.616	156	462251.3599	4486527.86
75	458419.5147	4491128.398	157	462103.7754	4485655.429
76	458421.5672	4491129.374	158	462363.1431	4484740.925
77	458422.9847	4491130.342	159	458878.8522	4484905.603
78	458422.9703	4491131.612	160	458838.8841	4488338.458
79	458414.7744	4491133.869	161	458056.2598	4490232.416
80	458406.6407	4491151.237	162	458048.2483	4490251.803
81	458394.1555	4491189.551	163	458049.8001	4490258.197
82	458390.5839	4491200.05			

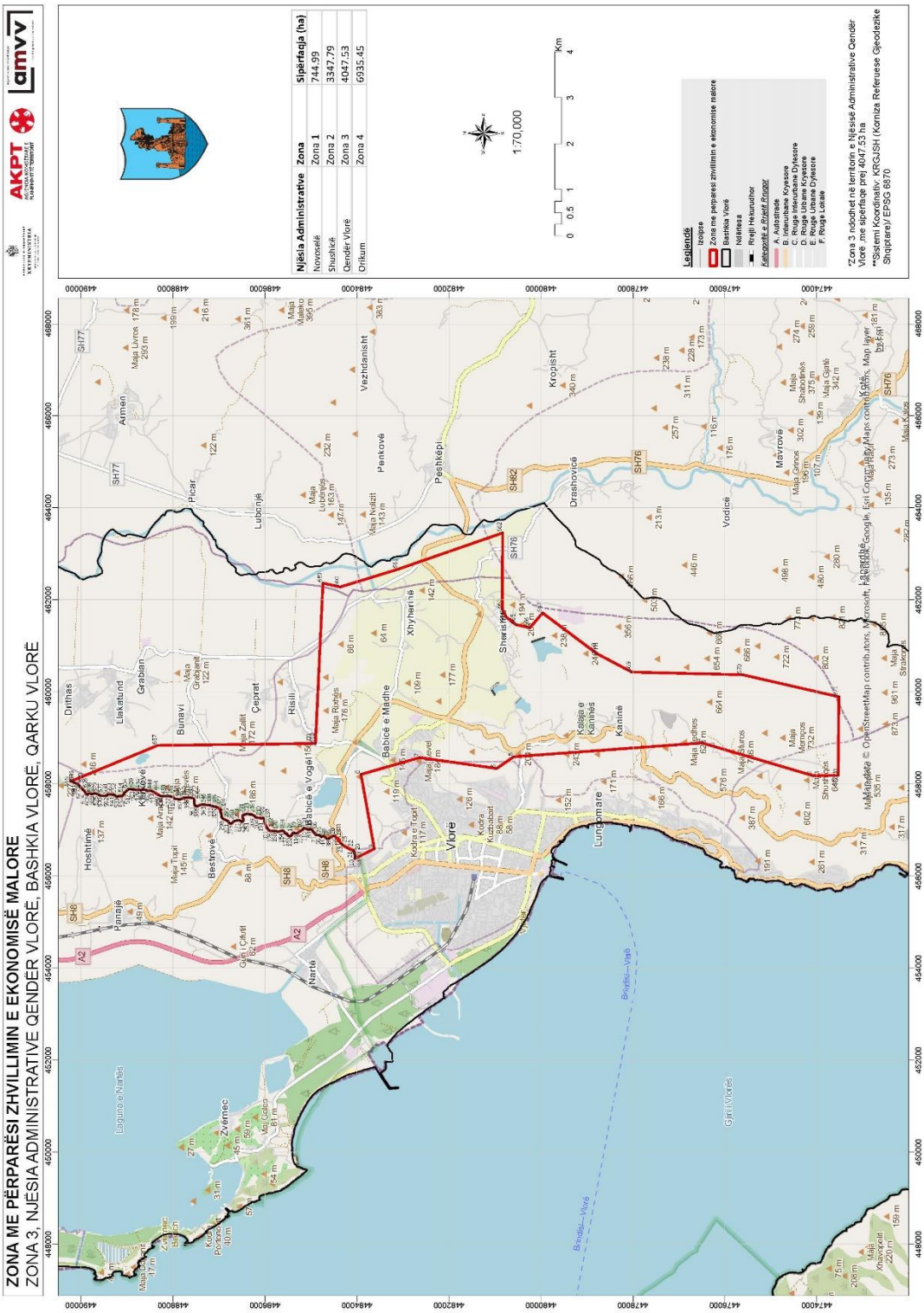
ZONA ME PËRPARËSI ZHVILLIMIN E EKONOMISË MALORE
ZONA 3, NJËSIA ADMINISTRATIVE QENDER VLORË, BASHKIA VLORË, QARKU VLORË
AKPT
amvv
Njësia Administrative
Novoselë
Shushicë
Qender Vlorë
Orikum
Zona
Zona 1
Zona 2
Zona 3
Zona 4
Sipërfaqja (ha)
744.99
3347.79
4047.53
6935.45
1:70,000
0 0.5 1 2 3 4 Km
Legjenda
Izolipse
Zona me perparesi zhvillimin e ekonomise malore
Bashkia Vlorë
Ndërtesa
Rrjeti Hekurudhor
Kategoritë e Rrjetit Rrugor
A. Autostrade
B. Interurbane Kryesore
C. Rrugë Interurbane Dytësore
D. Rrugë Urbane Kryesore
E. Rrugë Urbane Dytësore
F. Rrugë Lokale
*Zona 3 ndodhet në territorin e Njësisë Administrative Qender Vlorë me sipërfaqe prej 4047.53 ha
**Sistemi Koordinativ: KRGJSH (Komiza Referuese Gjeodezike Shqiptare)/ EPSG 8870
Vlorë
Narta
Laguna e Nartës
Gjiri i Vlorës
Bregdeti – Vlorë
Lungomare
Kaninë
Babicë e Madhe
Xhyherinë
Sheris
Drashovicë
Peshkëpi
Kropisht
Vodicë
Mavrovë
Penkovë
Vezhdanisht
Lubonjë
Picar
Arrnen
Grabian
Bunavi
Dritas
Llakatund
Hoshtimë
Bestrovë
Pansajë
Zvërnec
Risili
Çepirat
Babicë e Vogël
Kodra e Tuxit
Kodra e Kështjellës
Shkëmbi i Kamenicës
Shkëmbi i Kuzumit
Shkëmbi i Kuzumit
Shkëmbi i Kuzumit

Zona 3 Njësia Administrative Qendër Vlorë					
Nr	X	y	Nr	X	y
1	458189.3125	4473537.947	337	457536.6933	4487204.549
2	458183.0031	4474095.711	338	457540.857	4487222.321
3	458805.4321	4476203.162	339	457540.768	4487238.863
4	458893.0897	4476499.958	340	457540.6144	4487252.406
5	458590.5792	4480594.793	341	457540.1216	4487258.538
6	458337.4527	4480963.92	342	457541.4589	4487271.252
7	458573.34	4482637.247	343	457543.6762	4487281.013
8	458207.1138	4483915.278	344	457547.1489	4487292.057
9	456589.5396	4483626.129	345	457552.5093	4487304.605
10	456378.0848	4484049.641	346	457553.5377	4487311.892
11	456379.5698	4484048.666	347	457554.9038	4487322.066
12	456404.2734	4484039.819	348	457554.8946	4487341.537
13	456420.983	4484036.04	349	457552.6565	4487370.93
14	456434.8432	4484038.578	350	457549.6712	4487391.553
15	456449.8713	4484043.114	351	457546.0584	4487403.587
16	456467.6543	4484049.664	352	457531.0417	4487438.643
17	456493.4804	4484057.695	353	457526.1735	4487448.006
18	456513.2778	4484058.498	354	457520.8205	4487462.565
19	456527.4687	4484059.073	355	457517.5095	4487474.591
20	456539.3496	4484061.191	356	457515.7118	4487493.142
21	456550.6793	4484084.787	357	457516.3864	4487503.626
22	456616.2122	4484216.579	358	457516.8104	4487508.234
23	456667.9372	4484303.549	359	457518.2028	4487511.424
24	456677.4122	4484316.614	360	457520.6917	4487515.897
25	456702.7147	4484343.236	361	457526.3441	4487521.358
26	456870.0117	4484479.944	362	457530.4293	4487525.055
27	456872.857	4484483.703	363	457539.4474	4487528.755
28	456872.3738	4484502.148	364	457549.1647	4487530.347
29	456872.2767	4484510.718	365	457563.1003	4487533.257
30	456871.2343	4484518.643	366	457574.0658	4487536.767
31	456869.5987	4484522.91	367	457588.1912	4487541.584
32	456864.0856	4484533.165	368	457601.0637	4487544.904
33	456860.9981	4484539.48	369	457606.1425	4487544.962
34	456842.0462	4484570.694	370	457612.2793	4487545.031
35	456829.3888	4484590.392	371	457616.74	4487543.6
36	456816.7917	4484604.799	372	457625.2238	4487542.004
37	456811.1197	4484615.053	373	457634.9845	4487539.786
38	456807.8556	4484622.952	374	457642.5979	4487540.296
39	456806.479	4484627.698	375	457657.18	4487542.154
40	456805.5985	4484635.36	376	457669.0042	4487544.617
41	456805.5325	4484641.18	377	457681.7252	4487551.957
42	456808.6138	4484649.416	378	457685.2675	4487556.865
43	456813.3791	4484658.839	379	457688.7569	4487566.428
44	456825.1146	4484673.788	380	457697.1547	4487591.074

45	456838.7105	4484687.963	381	457704.009	4487615.231
46	456851.513	4484702.129	382	457705.4504	4487628.105
47	456857.2365	4484710.66	383	457706.1272	4487652.399
48	456859.2715	4484717.826	384	457706.7518	4487681.295
49	456862.0674	4484727.91	385	457705.563	4487702.139
50	456862.4704	4484739.026	386	457703.8978	4487708.998
51	456859.1252	4484754.068	387	457702.595	4487718.904
52	456855.1982	4484765.994	388	457702.3818	4487726.045
53	456853.2313	4484771.475	389	457702.134	4487736.227
54	456852.9812	4484774.858	390	457703.054	4487748.407
55	456852.9405	4484778.456	391	457703.0917	4487756.741
56	456853.5346	4484782.06	392	457702.2382	4487762.022
57	456855.1963	4484784.83	393	457701.0686	4487767.174
58	456857.9137	4484787.824	394	457694.8593	4487782.818
59	456861.2683	4484790.614	395	457678.455	4487815.648
60	456868.6479	4484795.646	396	457668.9561	4487835.219
61	456870.6078	4484797.785	397	457666.2089	4487844.183
62	456875.4399	4484803.263	398	457664.371	4487854.612
63	456881.2525	4484810.985	399	457664.1457	4487862.81
64	456884.7456	4484817.903	400	457664.1984	4487869.821
65	456886.9279	4484823.748	401	457664.5352	4487875.116
66	456888.5258	4484834.48	402	457666.0518	4487881.351
67	456889.6278	4484842.297	403	457666.6396	4487887.839
68	456889.849	4484857.776	404	457667.9037	4487893.012
69	456889.9321	4484873.782	405	457669.5629	4487898.322
70	456891.0044	4484883.329	406	457671.3501	4487904.03
71	456892.9224	4484889.171	407	457671.3966	4487912.761
72	456894.7366	4484892.499	408	457672.2934	4487931.66
73	456897.6057	4484896.103	409	457673.1088	4487943.733
74	456900.3516	4484898.912	410	457675.1244	4487952.618
75	456904.557	4484901.34	411	457677.5698	4487958.598
76	456910.7252	4484905.643	412	457680.0243	4487963.785
77	456920.4449	4484911.706	413	457684.7016	4487971.246
78	456931.1477	4484924.393	414	457691.4861	4487979.524
79	456942.8815	4484939.473	415	457706.8756	4487997.268
80	456953.3364	4484950.703	416	457712.6524	4488005.746
81	456960.6185	4484956.165	417	457717.322	4488013.894
82	456969.1689	4484960.362	418	457720.7307	4488021.235
83	456982.4641	4484966.069	419	457723.0251	4488028.88
84	456995.0815	4484973.223	420	457724.6646	4488038.264
85	457002.8248	4484978.601	421	457726.4575	4488048.125
86	457012.8343	4484990.468	422	457728.0882	4488058.303
87	457018.6705	4485000.719	423	457733.4296	4488080.286
88	457021.7487	4485009.22	424	457734.4127	4488086.911
89	457022.0795	4485015.044	425	457734.3287	4488094.318
90	457021.2364	4485019.4	426	457733.1325	4488106.473
91	457017.1667	4485028.348	427	457733.2356	4488120.707

92	457015.1408	4485032.029	428	457733.3416	4488130.021
93	457011.8736	4485040.193	429	457734.4649	4488142.944
94	457009.663	4485048.501	430	457734.778	4488171.307
95	457009.2183	4485052.729	431	457734.3843	4488196.7
96	457009.0336	4485057.357	432	457735.0482	4488212.792
97	457009.1178	4485061.591	433	457736.0826	4488233.545
98	457011.6496	4485068.36	434	457735.5562	4488242.64
99	457019.8945	4485087.819	435	457734.4573	4488246.225
100	457025.7361	4485104.605	436	457733.3103	4488254.043
101	457032.2617	4485126.857	437	457733.2239	4488261.661
102	457036.5592	4485139.816	438	457735.4232	4488268.67
103	457039.8035	4485152.34	439	457740.1654	4488279.729
104	457039.5511	4485155.935	440	457748.0557	4488293.152
105	457038.0314	4485159.304	441	457764.6751	4488320.643
106	457034.3931	4485162.86	442	457796.4158	4488377.114
107	457027.7731	4485168.076	443	457819.0478	4488410.97
108	457012.6286	4485178.487	444	457828.8835	4488430.129
109	457005.5889	4485187.97	445	457836.645	4488445.561
110	456986.07	4485217.842	446	457840.4808	4488457.245
111	456964.2105	4485250.002	447	457849.6008	4488469.518
112	456936.9857	4485288.715	448	457852.156	4488477.483
113	456928.874	4485304.165	449	457852.591	4488494.956
114	456925.0504	4485325.814	450	457850.2168	4488538.241
115	456923.6871	4485334.052	451	457850.4667	4488565.211
116	456924.2321	4485341.995	452	457850.4397	4488567.591
117	456926.382	4485348.369	453	457850.7085	4488571.88
118	456930.1065	4485355.871	454	457851.1703	4488573.155
119	456935.2323	4485365.771	455	457854.8719	4488575.528
120	456938.1669	4485372.947	456	457857.4737	4488577.195
121	456939.6658	4485380.742	457	457861.8402	4488584.07
122	456939.1051	4485388.196	458	457869.7959	4488596.383
123	456938.2684	4485391.996	459	457872.1009	4488603.076
124	456935.3648	4485396.09	460	457873.9207	4488610.557
125	456929.9111	4485401.108	461	457877.0694	4488620.894
126	456906.5304	4485414.887	462	457879.409	4488638.54
127	456896.3369	4485417.946	463	457878.3859	4488649.395
128	456887.8892	4485421.025	464	457877.063	4488663.434
129	456880.6933	4485425.705	465	457873.3407	4488679.94
130	456876.841	4485429.471	466	457867.2978	4488690.242
131	456874.2459	4485434.362	467	457865.0784	4488699.317
132	456872.1232	4485439.576	468	457865.0232	4488704.184
133	456870.7833	4485445.752	469	457864.9776	4488708.205
134	456870.6969	4485453.37	470	457866.8269	4488713.094
135	456870.8573	4485475.677	471	457869.5179	4488718.415
136	456872.582	4485491.569	472	457872.6009	4488726.493
137	456874.4271	4485496.828	473	457874.609	4488736.039
138	456876.1406	4485499.705	474	457874.8508	4488741.467

139	456879.1254	4485502.437	475	457874.4241	4488751.092
140	456882.4116	4485506.602	476	457873.7331	4488774.682
141	456888.0838	4485510.317	477	457875.2425	4488803.324
142	456900.2452	4485515.693	478	457875.1994	4488816.446
143	456912.255	4485520.432	479	457876.6334	4488825.284
144	456916.8217	4485523.659	480	457877.9687	4488833.514
145	456918.6884	4485527.013	481	457878.2464	4488836.404
146	456920.2216	4485531.793	482	457878.8952	4488848.039
147	456919.3267	4485543.824	483	457878.7902	4488872.474
148	456919.8847	4485550.603	484	457879.5249	4488883.687
149	456920.4669	4485555.265	485	457881.4166	4488889.956
150	456921.9026	4485559.303	486	457882.5707	4488892.828
151	456924.1895	4485562.927	487	457883.4281	4488895.673
152	456928.5902	4485566.786	488	457884.7965	4488902.182
153	456935.5279	4485570.886	489	457886.9718	4488910.972
154	456945.2118	4485575.44	490	457887.5773	4488914.462
155	456955.2998	4485581.692	491	457887.4514	4488916.764
156	456968.7159	4485593.062	492	457887.0666	4488918.936
157	456974.5548	4485600.747	493	457885.0487	4488928.913
158	456980.3984	4485608.009	494	457884.3383	4488935.572
159	456987.5022	4485616.132	495	457884.2967	4488939.222
160	456989.1159	4485623.134	496	457884.2598	4488942.476
161	456987.1818	4485632.977	497	457884.8533	4488946.133
162	456984.7051	4485636.116	498	457885.2881	4488949.789
163	456982.0741	4485641.453	499	457885.8694	4488951.903
164	456977.2982	4485660.825	500	457886.3954	4488955.744
165	456968.4857	4485691.413	501	457886.6978	4488959.775
166	456964.7178	4485706.397	502	457886.1869	4488966.199
167	456963.1795	4485715.762	503	457884.4053	4488970.958
168	456965.337	4485730.813	504	457881.3724	4488975.95
169	456968.74	4485747.995	505	457875.0677	4488983.683
170	456973.8289	4485765.831	506	457861.5286	4489000.639
171	456975.7818	4485780.244	507	457857.0217	4489005.437
172	456976.4819	4485793.162	508	457850.8698	4489010.166
173	456973.5904	4485807.855	509	457846.8786	4489013.745
174	456972.4628	4485813.98	510	457835.097	4489026.204
175	456973.8385	4485823.307	511	457820.8193	4489044.137
176	456976.1764	4485841.112	512	457814.5277	4489052.737
177	456979.5362	4485862.102	513	457810.0704	4489058.83
178	456983.025	4485899.715	514	457804.1934	4489063.843
179	456985.8869	4485908.637	515	457795.4728	4489067.659
180	456989.8428	4485914.396	516	457787.6434	4489070.902
181	457002.2224	4485923.849	517	457784.9748	4489071.735
182	457024.8826	4485941.249	518	457779.4884	4489074.186
183	457045.3149	4485956.634	519	457769.9149	4489079.496
184	457073.2845	4485972.401	520	457756.7943	4489088.712
185	457092.4526	4485980.449	521	457752.4533	4489093.584

186	457117.9069	4485994.071	522	457747.0031	4489098.284
187	457133.7108	4486000.176	523	457743.682	4489101.531
188	457144.6613	4486004.56	524	457738.9386	4489106.943
189	457159.8275	4486008.568	525	457736.8193	4489110.967
190	457171.4513	4486010.022	526	457736.4285	4489112.253
191	457182.2561	4486013.716	527	457736.3848	4489116.804
192	457192.6746	4486016.48	528	457737.9714	4489124.848
193	457201.1196	4486018.295	529	457741.9211	4489139.444
194	457211.0406	4486018.276	530	457742.1425	4489144.548
195	457225.3733	4486018.709	531	457740.0316	4489163.484
196	457234.7085	4486021.354	532	457731.4314	4489186.357
197	457247.997	4486025.315	533	457726.5127	4489200.163
198	457254.3149	4486028.085	534	457724.8608	4489205.859
199	457257.4676	4486030.025	535	457722.9708	4489213.88
200	457258.3659	4486034.797	536	457722.9132	4489218.958
201	457258.6746	4486049.563	537	457723.3227	4489226.704
202	457258.3432	4486064.797	538	457725.6418	4489232.154
203	457259.917	4486104.244	539	457733.7174	4489243.224
204	457261.7692	4486127.546	540	457740.3815	4489250.443
205	457265.6104	4486162.087	541	457745.863	4489256.987
206	457269.0221	4486190.158	542	457754.8936	4489270.341
207	457270.072	4486195.566	543	457760.2396	4489280.049
208	457271.6015	4486200.663	544	457764.1886	4489288.986
209	457275.1906	4486206.101	545	457766.2835	4489297.255
210	457288.8707	4486217.526	546	457767.7193	4489306.292
211	457300.9637	4486228.933	547	457767.8047	4489326.416
212	457306.2855	4486236.02	548	457768.2872	4489330.522
213	457316.489	4486250.739	549	457769.5617	4489334.77
214	457325.791	4486270.315	550	457770.1871	4489337.951
215	457336.6005	4486287.581	551	457771.4661	4489341.802
216	457339.4743	4486295.444	552	457772.7527	4489344.991
217	457340.8957	4486300.751	553	457773.7537	4489350.029
218	457338.8945	4486317.336	554	457774.8301	4489360.094
219	457337.9281	4486327.907	555	457775.7785	4489369.761
220	457339.0994	4486336.597	556	457774.6727	4489389.992
221	457342.5601	4486348.7	557	457772.8964	4489406.639
222	457348.2645	4486368.236	558	457769.9424	4489417.191
223	457350.8451	4486383.292	559	457760.1685	4489433.765
224	457349.6121	4486394.035	560	457751.8303	4489445.84
225	457347.6188	4486401.843	561	457743.8964	4489457.259
226	457345.4283	4486408.379	562	457742.661	4489461.213
227	457343.6561	4486415.343	563	457742.356	4489464.781
228	457341.4416	4486423.995	564	457742.311	4489468.749
229	457340.9153	4486433.09	565	457742.9348	4489472.063
230	457339.7899	4486439.003	566	457743.6938	4489475.113
231	457337.3901	4486445.325	567	457744.7292	4489478.531
232	457331.0017	4486457.94	568	457744.2422	4489508.376

233	457325.4471	4486471.845	569	457744.5387	4489528.882
234	457323.0269	4486475.31	570	457744.7989	4489565.222
235	457318.8374	4486480.818	571	457746.4762	4489575.929
236	457312.2564	4486487.251	572	457747.2885	4489581.418
237	457304.7537	4486490.976	573	457750.382	4489591.037
238	457298.8563	4486493.131	574	457756.0994	4489603.132
239	457294.8867	4486493.245	575	457768.1979	4489626.532
240	457291.7143	4486493.05	576	457775.6116	4489641.476
241	457287.9143	4486492.214	577	457787.8648	4489663.835
242	457283.9608	4486490.899	578	457789.383	4489668.476
243	457268.2547	4486485.493	579	457789.4296	4489673.379
244	457258.5494	4486482.843	580	457789.6147	4489679.217
245	457248.4446	4486478.073	581	457789.4836	4489682.599
246	457241.2809	4486475.24	582	457789.2406	4489688.869
247	457234.3095	4486474.103	583	457789.6284	4489695.498
248	457225.2126	4486473.788	584	457790.9762	4489709.8
249	457206.1408	4486475.9	585	457790.8757	4489718.656
250	457194.6729	4486479.368	586	457789.7439	4489728.352
251	457189.7817	4486481.429	587	457786.6897	4489740.754
252	457185.0542	4486487.724	588	457784.2331	4489748.79
253	457181.5867	4486494.881	589	457783.2784	4489753.159
254	457180.0406	4486500.578	590	457782.9536	4489755.262
255	457179.3313	4486507.13	591	457782.085	4489761.866
256	457181.7939	4486513.931	592	457780.8762	4489767.199
257	457185.7498	4486519.69	593	457780.5918	4489773.825
258	457191.5839	4486527.799	594	457780.6924	4489775.795
259	457200.9577	4486541.027	595	457781.2787	4489782.415
260	457206.585	4486553.961	596	457781.7732	4489785.463
261	457209.5213	4486560.979	597	457783.7139	4489790.247
262	457211.0183	4486568.932	598	457787.3322	4489797.987
263	457211.0584	4486579.409	599	457792.9224	4489815.805
264	457209.8277	4486599.864	600	457793.5548	4489820.809
265	457205.0833	4486621.636	601	457793.5047	4489825.222
266	457202.6171	4486638.142	602	457792.8492	4489828.928
267	457200.0421	4486655.256	603	457791.4403	4489832.293
268	457198.3523	4486664.284	604	457787.2326	4489842.008
269	457194.2747	4486673.921	605	457784.8331	4489850.139
270	457189.2773	4486680.69	606	457784.6003	4489851.844
271	457179.8444	4486689.001	607	457778.8391	4489868.781
272	457164.0817	4486702.579	608	457777.162	4489876.698
273	457149.0827	4486718.811	609	457776.9618	4489880.347
274	457142.763	4486727.866	610	457777.09	4489883.047
275	457138.1747	4486735.883	611	457778.0116	4489885.756
276	457137.0582	4486741.029	612	457779.5753	4489887.837
277	457136.4885	4486748.979	613	457781.1765	4489890.08
278	457136.8358	4486753.348	614	457784.3412	4489892.981
279	457139.0287	4486758.267	615	457820.6171	4489912.602

280	457144.3418	4486767.984	616	457823.899	4489914.747
281	457149.8172	4486775.056	617	457842.505	4489926.908
282	457154.801	4486778.817	618	457850.2542	4489931.758
283	457161.6215	4486783.92	619	457859.0226	4489940.059
284	457172.1198	4486791.315	620	457862.8128	4489946.279
285	457182.6165	4486798.841	621	457864.8661	4489949.649
286	457188.3595	4486805.187	622	457866.1482	4489953.235
287	457194.0059	4486811.177	623	457867.8391	4489955.767
288	457201.5112	4486821.209	624	457876.7577	4489962.482
289	457212.2823	4486841.861	625	457885.9083	4489971.488
290	457217.6814	4486855.32	626	457899.0548	4489985.307
291	457220.735	4486865.99	627	457910.1105	4489998.342
292	457224.721	4486878.416	628	457927.3019	4490014.233
293	457228.0867	4486889.565	629	457937.9008	4490022.079
294	457231.4793	4486898.334	630	457950.0772	4490030.788
295	457239.1446	4486908.263	631	457960.5638	4490038.281
296	457252.3423	4486921.277	632	457964.3274	4490042.446
297	457263.7824	4486934.264	633	457968.2452	4490046.781
298	457269.6648	4486940.442	634	457973.6775	4490050.653
299	457273.4451	4486943.025	635	457985.9976	4490056.031
300	457276.4461	4486944.329	636	457991.9148	4490059.484
301	457280.561	4486945.407	637	457997.5087	4490062.749
302	457284.5216	4486946.087	638	458005.6242	4490070.29
303	457290.5481	4486946.552	639	458008.9165	4490078.582
304	457301.8681	4486947.72	640	458011.3382	4490088.98
305	457310.8573	4486948.218	641	458013.8233	4490109.128
306	457323.0236	4486948.489	642	458019.2774	4490131.649
307	457331.4822	4486949.114	643	458023.683	4490144.397
308	457336.5051	4486949.435	644	458026.2693	4490149.612
309	457341.2499	4486950.944	645	458034.4769	4490163.039
310	457345.8565	4486952.98	646	458040.5308	4490170.409
311	457356.2675	4486956.405	647	458045.6596	4490175.656
312	457371.0238	4486961.582	648	458049.3179	4490179.398
313	457381.304	4486964.873	649	458055.0739	4490186.597
314	457393.7004	4486968.188	650	458058.0619	4490191.393
315	457406.3717	4486970.58	651	458059.7407	4490194.983
316	457414.3073	4486970.67	652	458060.3675	4490198.033
317	457419.2084	4486970.065	653	458060.303	4490203.72
318	457426.1098	4486968.026	654	458058.9926	4490214.287
319	457440.7109	4486963.562	655	458056.6742	4490231.167
320	457444.0249	4486962.939	656	458056.2598	4490232.415
321	457445.6061	4486963.486	657	458838.8841	4488338.458
322	457445.5986	4486964.147	658	458878.8522	4484905.603
323	457444.7281	4486967.221	659	462363.1431	4484740.925
324	457452.7324	4486975.248	660	462281.1712	4484368.241
325	457481.7031	4487026.371	661	462666.974	4483104.529
326	457496.447	4487051.3	662	463456.7688	4480834.536

327	457501.4081	4487061.727	663	461790.7878	4480839.377
328	457506.5426	4487080.198	664	461628.5922	4480757.31
329	457508.1425	4487093.073	665	461461.0511	4480541.719
330	457508.7472	4487109.747	666	461394.4966	4480243.306
331	457509.4651	4487116.422	667	461717.6831	4479966.682
332	457510.6754	4487121.674	668	460829.9388	4478783.146
333	457513.9255	4487129.012	669	460430.2297	4478021.99
334	457521.5187	4487145.289	670	460373.7019	4475618.071
335	457527.2599	4487161.585	671	459895.6181	4473522.973
336	457532.7131	4487182.281	672	458189.3125	4473537.947

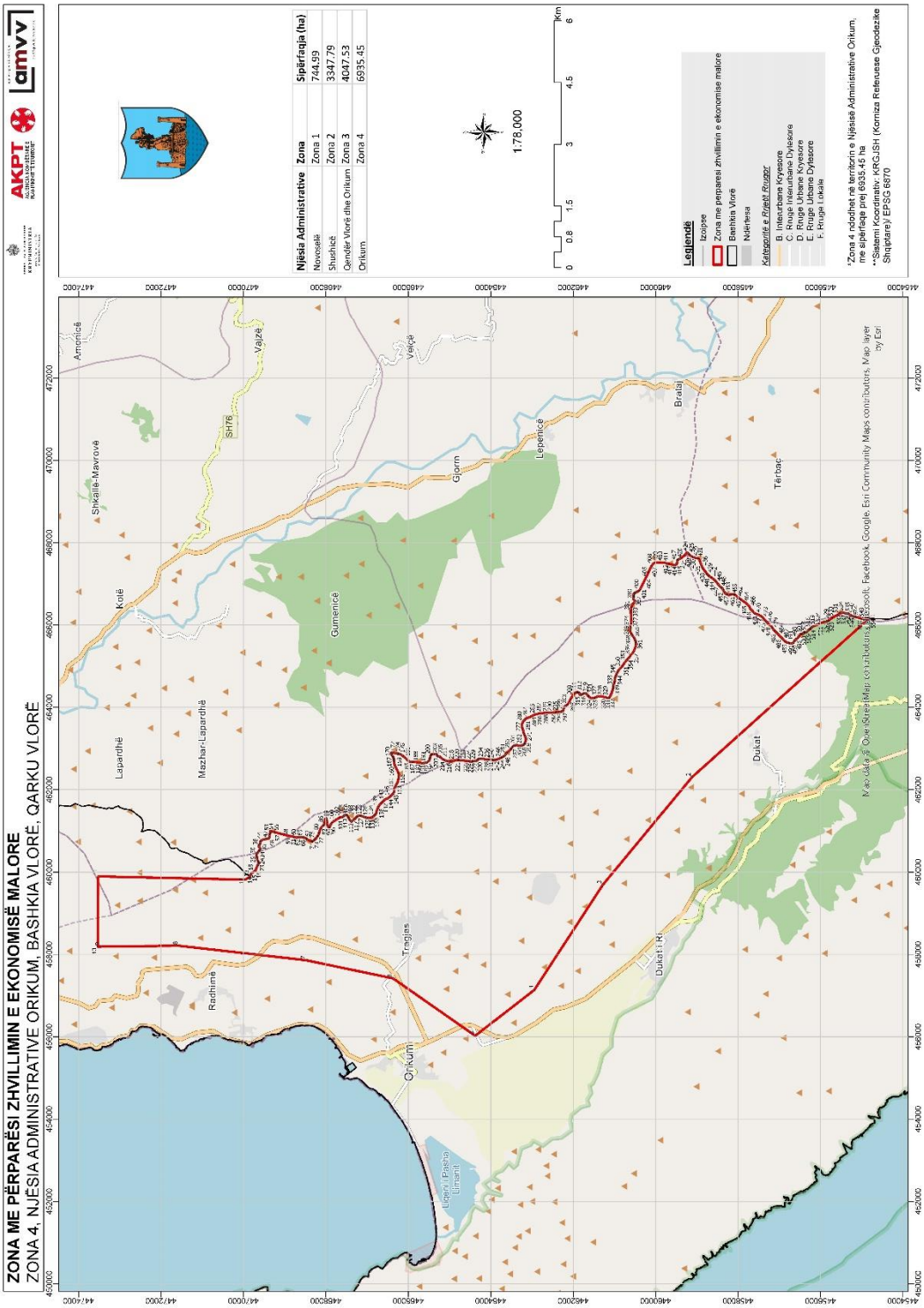
ZONA ME PËRPARËSI ZHVILLIMIN E EKONOMISË MALORE
ZONA 4, NJËSIA ADMINISTRATIVE ORIKUM, BASHKIA VLORË, QARKU VLORË
AKPT
amvv
Njësia Administrative
Zona
Sipërfaqja (ha)
Novoselë
Zona 1
744.99
Shushicë
Zona 2
3347.79
Qendër Vlorë dhe Orikum
Zona 3
4047.53
Orikum
Zona 4
6935.45
1:78,000
Km
Leglendë
Izolpse
Zona me perparesi zhvillimin e ekonomise malore
Bashkia Vlorë
Ndërfesa
Kategoritë e Rijetë Rrugor
B. Interurbane Kryesore
C. Rruge Interurbane Dytesore
D. Rruge Urbane Kryesore
E. Rruge Urbane Dytesore
F. Rruge Lokale
*Zona 4 ndodhet në territorin e Njësisë Administrative Orikum, me sipërfaqe prej 6935.45 ha
**Sistemi Koordinativ: KRGJSH (Korniza Referuese Gjeodezike Shqiptare)/ EPSG 6870
Amonicë
Valzë
Velçë
Shkallë-Mavrovë
SH76
Kotë
Gumenicë
Gjorm
Lepenicë
Bratai
Tërbaç
Lapardhë
Mazhar-Lapardhë
Dukat
Tragjas
Radhimë
Orikum
Dukat i Ri
Liqeni i Pashta Limanit

Zona 4 Njësia Administrative Orikum					
Nr	X	y	Nr	X	y
1	466165.583	4454818.572	278	463537.8496	4463251.076
2	462300.7005	4459125.804	279	463607.8071	4463243.396
3	459687.3682	4461286.955	280	463649.2924	4463225.868
4	457137.7981	4462945.403	281	463687.8053	4463190.308
5	456025.2387	4464377.936	282	463730.612	4463149.505
6	457415.9367	4466372.162	283	463766.5947	4463056.75
7	457860.1018	4468483.28	284	463801.244	4462988.329
8	458211.4807	4471578.216	285	463832.7896	4462913.521
9	458190.1673	4473462.383	286	463846.173	4462853.329
10	458189.3125	4473537.947	287	463859.9388	4462759.265
11	459895.6181	4473522.973	288	463870.5172	4462666.223
12	459815.9135	4469963.11	289	463874.1429	4462610.357
13	459880.8289	4469845.497	290	463874.362	4462606.982
14	459920.3272	4469830.569	291	463868.5965	4462555.043
15	459958.577	4469818.297	292	463873.44	4462501.106
16	459974.6461	4469801.541	293	463873.93	4462457.707
17	459990.799	4469777.375	294	463886.0278	4462417.615
18	460011.2456	4469747.964	295	463887.6718	4462365.76
19	460044.526	4469707.053	296	463892.3958	4462322.409
20	460094.4793	4469689.621	297	463901.3062	4462283.339
21	460154.0428	4469664.887	298	463914.3549	4462252.786
22	460171.0746	4469656.61	299	463953.6992	4462237.35
23	460192.4243	4469640.972	300	463988.7736	4462225.042
24	460223.1808	4469636.026	301	464033.4702	4462204.374
25	460254.8762	4469641.678	302	464045.4006	4462179.101
26	460284.3468	4469656.832	303	464070.1767	4462141.269
27	460315.9704	4469668.835	304	464117.1457	4462106.864
28	460351.8878	4469675.593	305	464160.8633	4462090.863
29	460405.8238	4469680.437	306	464170.2808	4462087.416
30	460443.9181	4469681.926	307	464223.5889	4462054.141
31	460460.9978	4469669.416	308	464285.4369	4462014.611
32	460480.2544	4469651.637	309	464321.6894	4461991.73
33	460501.6279	4469633.881	310	464356.0638	4461947.654
34	460521.9072	4469619.289	311	464369.1483	4461913.926
35	460542.1863	4469604.698	312	464367.4853	4461873.678
36	460565.617	4469592.259	313	464346.5541	4461852.269
37	460597.1808	4469609.554	314	464323.3145	4461847.772
38	460632.9188	4469632.19	315	464306.5933	4461828.527
39	460661.678	4469616.635	316	464307.444	4461825.281
40	460690.4611	4469598.964	317	464315.4438	4461794.75
41	460723.3706	4469590.866	318	464330.6455	4461761.045
42	460746.7056	4469586.896	319	464343.7539	4461725.199
43	460774.4662	4469566.036	320	464341.9236	4461699.771
44	460788.2575	4469528.993	321	464321.1118	4461667.776

45	460794.6295	4469511.878	322	464277.0365	4461633.402
46	460800.269	4469481.241	323	464243.5225	4461601.264
47	460805.0773	4469430.48	324	464222.9496	4461548.099
48	460811.8592	4469392.446	325	464227.6616	4461505.806
49	460844.9004	4469372.705	326	464240.8656	4461461.492
50	460884.1369	4469366.797	327	464264.7026	4461413.063
51	460933.9586	4469361.008	328	464269.5818	4461355.951
52	460978.4877	4469355.16	329	464250.3518	4461223.207
53	460992.2962	4469351.081	330	464232.7513	4461188.073
54	460989.4078	4469325.641	331	464231.0764	4461148.884
55	460977.5928	4469273.049	332	464235.5614	4461126.703
56	460967.2335	4469226.937	333	464301.6313	4461088.279
57	460930.5989	4469096.309	334	464387.7176	4461058.55
58	460874.6794	4468895.583	335	464446.163	4461039.095
59	460872.9778	4468884.838	336	464465.276	4461034.017
60	460855.8708	4468776.813	337	464497.0434	4461033.317
61	460840.735	4468711.006	338	464529.9053	4461029.453
62	460842.1883	4468676.087	339	464572.4729	4461009.82
63	460844.6643	4468644.356	340	464610.6989	4460999.664
64	460848.1987	4468612.637	341	464656.2868	4460993.827
65	460839.3541	4468552.194	342	464697.6047	4460991.118
66	460838.3331	4468545.018	343	464747.5343	4460975.801
67	460835.4312	4468524.625	344	464785.5387	4460959.042
68	460821.0427	4468486.351	345	464794.3479	4460955.157
69	460799.1132	4468459.637	346	464829.4701	4460938.615
70	460782.4761	4468432.983	347	464855.006	4460927.258
71	460754.6023	4468370.208	348	464887.9992	4460911.75
72	460744.4479	4468331.982	349	464939.3098	4460867.866
73	460765.9769	4468300.466	350	464973.5527	4460835.434
74	460789.5513	4468275.325	351	465024.8155	4460795.784
75	460805.6802	4468253.276	352	465088.8164	4460753.102
76	460853.7556	4468214.65	353	465143.3144	4460708.195
77	460877.2343	4468197.977	354	465177.5215	4460678.939
78	460914.5332	4468176.167	355	465222.4452	4460638.158
79	460953.8536	4468162.849	356	465286.4221	4460597.593
80	460995.279	4468150.613	357	465318.5958	4460560.903
81	461045.2441	4468132.122	358	465380.396	4460525.606
82	461087.8357	4468110.372	359	465437.8427	4460500.847
83	461116.7624	4468079.998	360	465493.1007	4460482.415
84	461141.4311	4468051.694	361	465548.2153	4460476.685
85	461176.368	4468043.176	362	465585.2634	4460477.103
86	461187.0786	4468040.565	363	465615.8171	4460490.152
87	461248.6276	4468027.498	364	465653.7566	4460505.401
88	461293.2525	4468013.181	365	465697.9754	4460527.073
89	461309.3096	4467997.483	366	465724.2113	4460547.484
90	461291.4824	4467982.461	367	465755.6921	4460572.188
91	461244.9559	4467977.7	368	465788.3151	4460589.495

92	461188.9505	4467968.598	369	465838.8014	4460618.648
93	461134.0038	4467959.508	370	465866.323	4460618.959
94	461089.7617	4467939.952	371	465892.8337	4460615.023
95	461086.8015	4467920.863	372	465928.895	4460609.078
96	461114.5621	4467900.004	373	465952.1705	4460610.4
97	461147.5313	4467886.614	374	465989.159	4460616.11
98	461190.099	4467866.981	375	466014.671	4460606.871
99	461214.7318	4467841.852	376	466041.2773	4460594.467
100	461258.8484	4467778.832	377	466078.4091	4460587.475
101	461287.9784	4467730.464	378	466163.0428	4460592.665
102	461325.8157	4467661.021	379	466220.179	4460595.427
103	461345.6584	4467591.374	380	466286.7822	4460603.59
104	461359.5865	4467576.711	381	466351.3519	4460604.318
105	461376.738	4467557.849	382	466413.8762	4460598.672
106	461388.6686	4467532.576	383	466445.7752	4460586.328
107	461389.9425	4467513.535	384	466510.1213	4460553.974
108	461380.6192	4467495.433	385	466553.9506	4460516.357
109	461361.7335	4467480.398	386	466563.5251	4460512.23
110	461324.9488	4467456.692	387	466583.6849	4460508.223
111	461287.0818	4467435.092	388	466599.5028	4460513.695
112	461257.6828	4467413.587	389	466631.9706	4460544.762
113	461234.5989	4467395.329	390	466642.5797	4460542.765
114	461233.7561	4467394.275	391	466665.9388	4460536.676
115	461225.2039	4467383.578	392	466682.9229	4460532.633
116	461242.3315	4467366.833	393	466701.9763	4460532.848
117	461258.6455	4467345.741	394	466726.3223	4460533.123
118	461265.2738	4467337.171	395	466754.9263	4460531.329
119	461278.859	4467319.607	396	466776.2997	4460513.573
120	461312.0914	4467282.93	397	466797.8405	4460480.998
121	461347.3572	4467253.686	398	466812.5608	4460441.531
122	461365.6867	4467224.251	399	466838.4432	4460399.477
123	461370.1839	4467201.012	400	466857.1226	4460385.925
124	461365.298	4467164.963	401	466877.9071	4460373.456
125	461364.6097	4467157.194	402	466917.8167	4460354.85
126	461362.4813	4467133.171	403	467038.9593	4460294.459
127	461345.9997	4467092.757	404	467143.5877	4460241.341
128	461329.5539	4467049.166	405	467281.7843	4460177.779
129	461323.5618	4467017.34	406	467365.4399	4460135.533
130	461320.757	4466984.49	407	467428.2511	4460104.482
131	461321.4808	4466918.929	408	467479.4544	4460070.125
132	461338.8714	4466878.897	409	467521.2624	4460024.015
133	461354.0016	4466851.543	410	467523.8259	4459890.653
134	461377.6476	4466820.051	411	467513.3887	4459783.611
135	461403.3149	4466797.051	412	467487.0734	4459676.39
136	461439.4717	4466782.638	413	467463.9099	4459571.321
137	461501.0805	4466764.279	414	467464.4115	4459526.864
138	461571.2531	4466737.547	415	467475.4029	4459490.993

139	461603.1998	4466720.969	416	467534.7757	4459483.194
140	461606.92	4466718.174	417	467564.4501	4459480.353
141	461658.7207	4466679.251	418	467584.7055	4459467.877
142	461697.3533	4466633.107	419	467598.7171	4459445.804
143	461763.7224	4466568.221	420	467607.436	4459423.67
144	461785.5144	4466513.418	421	467616.1192	4459404.712
145	461809.1844	4466479.809	422	467697.7733	4459298.709
146	461841.3941	4466439.944	423	467758.0879	4459251.354
147	461873.5561	4466404.313	424	467761.4068	4459238.688
148	461907.8351	4466368.707	425	467743.6986	4459213.08
149	461939.7817	4466352.129	426	467713.2283	4459192.622
150	461971.6087	4466346.137	427	467691.3098	4459164.85
151	462035.1433	4466344.738	428	467669.4152	4459134.96
152	462077.7468	4466321.929	429	467649.781	4459092.392
153	462111.8106	4466305.375	430	467642.6103	4459071.138
154	462169.4006	4466267.915	431	467625.5349	4458989.429
155	462260.7436	4466241.422	432	467614.5247	4458960.366
156	462305.2249	4466239.807	433	467598.6694	4458951.238
157	462343.3791	4466236.004	434	467540.7433	4458924.648
158	462406.842	4466240.955	435	467478.012	4458901.708
159	462532.6292	4466300.273	436	467418.4032	4458879.004
160	462589.478	4466328.44	437	467361.6012	4458846.604
161	462629.5221	4466344.772	438	467308.0823	4458804.712
162	462690.856	4466350.758	439	467248.2482	4458759.573
163	462709.8972	4466352.032	440	467210.5116	4458726.329
164	462743.7337	4466355.59	441	467185.4295	4458697.463
165	462774.3707	4466361.229	442	467151.0954	4458644.142
166	462800.714	4466372.114	443	467120.8521	4458603.572
167	462825.9508	4466387.22	444	467082.1645	4458560.79
168	462848.0241	4466401.232	445	467039.183	4458523.252
169	462874.3435	4466414.233	446	467001.3987	4458494.242
170	462888.0802	4466416.505	447	466948.9503	4458451.304
171	462900.8661	4466409.239	448	466928.0186	4458429.894
172	462904.209	4466394.456	449	466913.4621	4458406.44
173	462901.3564	4466365.84	450	466890.5329	4458374.421
174	462892.2603	4466327.626	451	466860.942	4458369.853
175	462880.9993	4466293.622	452	466822.0395	4458346.124
176	462874.8755	4466273.439	453	466790.5347	4458323.537
177	462875.1864	4466245.917	454	466764.3462	4458298.892
178	462868.1835	4466209.844	455	466747.6726	4458275.413
179	462856.8507	4466182.191	456	466744.7239	4458255.266
180	462822.434	4466136.281	457	466739.7776	4458224.509
181	462791.1212	4466096.757	458	466741.2899	4458184.297
182	462754.5396	4466055.056	459	466746.9646	4458150.484
183	462728.316	4466033.587	460	466741.3242	4458085.909
184	462696.9552	4465998.298	461	466717.7773	4458054.217
185	462682.5308	4465963.199	462	466659.2643	4457985.803

186	462672.4359	4465919.681	463	466595.7095	4457895.101
187	462670.6896	4465886.843	464	466543.5955	4457822.524
188	462671.4071	4465823.332	465	466486.0694	4457760.473
189	462663.7521	4465751.258	466	466444.1942	4457718.713
190	462648.5799	4465688.626	467	466395.0766	4457708.011
191	462645.9186	4465643.074	468	466359.0335	4457667.187
192	462651.7493	4465595.501	469	466297.9908	4457614.63
193	462659.5295	4465562.771	470	466280.3303	4457584.788
194	462674.6237	4465538.592	471	466253.6087	4457513.557
195	462694.9985	4465515.532	472	466209.0594	4457427.304
196	462719.6312	4465490.403	473	466176.5558	4457399.412
197	462745.1431	4465481.163	474	466130.4585	4457356.546
198	462779.0754	4465476.253	475	466091.699	4457321.636
199	462816.2548	4465465.028	476	466066.5869	4457296.937
200	462846.0605	4465450.544	477	466007.9505	4457248.848
201	462858.8822	4465440.102	478	465984.0425	4457203.433
202	462863.5707	4465399.927	479	465926.8049	4457167.541
203	462867.1767	4465361.856	480	465914.7915	4457159.216
204	462868.5461	4465334.347	481	465891.0898	4457142.79
205	462861.3637	4465314.151	482	465863.9027	4457112.841
206	462837.1255	4465304.35	483	465820.9451	4457073.186
207	462821.3434	4465295.702	484	465781.1392	4457035.684
208	462816.1944	4465282.94	485	465742.3919	4456998.194
209	462811.0812	4465267.003	486	465682.7368	4456937.178
210	462803.9706	4465240.456	487	465645.0241	4456901.817
211	462770.5883	4465196.675	488	465608.3699	4456866.468
212	462738.1451	4465163.49	489	465575.1181	4456811.043
213	462721.6035	4465128.368	490	465562.9889	4456760.091
214	462707.1789	4465093.27	491	465554.7834	4456736.708
215	462697.1318	4465045.517	492	465556.6526	4456695.314
216	462689.2137	4464996.73	493	465569.2364	4456660.902
217	462688.7291	4464945.909	494	465602.4087	4456644.084
218	462697.5798	4464912.133	495	465624.8525	4456625.281
219	462725.9978	4464833.055	496	465655.8479	4456599.165
220	462723.3603	4464785.386	497	465677.4004	4456565.531
221	462711.2439	4464733.376	498	465699.8441	4456546.728
222	462711.7434	4464716.435	499	465731.9698	4456514.272
223	462712.96	4464675.169	500	465780.9601	4456488.358
224	462703.1759	4464604.129	501	465785.3135	4456477.821
225	462692.429	4464524.61	502	465784.446	4456460.873
226	462686.6278	4464475.846	503	465784.6967	4456438.644
227	462689.0437	4464449.407	504	465790.2041	4456419.65
228	462693.6723	4464414.524	505	465800.8848	4456411.301
229	462702.4512	4464387.099	506	465815.716	4456410.41
230	462705.0225	4464346.899	507	465824.2916	4456400.979
231	462722.2097	4464324.862	508	465824.4826	4456384.042
232	462746.8066	4464302.908	509	465821.5458	4456362.836

233	462755.5735	4464276.541	510	465829.2538	4456336.457
234	462758.0612	4464243.751	511	465857.0499	4456312.421
235	462756.3506	4464207.737	512	465876.2704	4456297.817
236	462751.4526	4464172.747	513	465892.3272	4456282.118
237	462738.0744	4464138.719	514	465902.1641	4456254.704
238	462729.1933	4464081.452	515	465921.4204	4456236.924
239	462732.8709	4464037.03	516	465935.3006	4456226.494
240	462735.3466	4464005.299	517	465950.275	4456212.901
241	462727.3446	4463963.921	518	465961.0507	4456193.821
242	462723.5888	4463921.533	519	465974.0399	4456170.822
243	462726.2677	4463871.806	520	466001.3027	4456100.2
244	462756.6949	4463802.279	521	466004.7408	4456076.948
245	462769.7198	4463773.843	522	466014.4585	4456060.12
246	462781.7102	4463743.278	523	466038.104	4456028.627
247	462805.4397	4463704.376	524	466055.6132	4455978.009
248	462820.5696	4463677.022	525	466072.6478	4455916.536
249	462833.4152	4463664.463	526	466078.3582	4455879.548
250	462848.3539	4463654.045	527	466083.9492	4455853.144
251	462871.8205	4463638.431	528	466106.6077	4455815.288
252	462891.0889	4463619.592	529	466130.301	4455779.561
253	462908.3239	4463593.321	530	466180.8457	4455718.819
254	462922.2758	4463576.54	531	466264.2056	4455562.015
255	462947.9909	4463549.306	532	466289.7787	4455531.517
256	462983.2206	4463523.237	533	466303.9572	4455494.624
257	463008.852	4463503.412	534	466306.3845	4455467.126
258	463029.155	4463486.703	535	466298.3102	4455432.1
259	463060.1507	4463460.587	536	466285.9541	4455401.259
260	463075.2926	4463432.175	537	466280.9002	4455380.029
261	463079.8733	4463401.526	538	466281.0793	4455364.151
262	463085.4288	4463378.298	539	466281.2105	4455352.508
263	463077.3313	4463345.388	540	466276.2043	4455327.044
264	463072.4331	4463310.398	541	466265.8101	4455309.988
265	463075.0283	4463268.081	542	466240.7995	4455274.77
266	463085.0808	4463221.614	543	466228.4433	4455243.93
267	463096.9873	4463198.458	544	466220.2258	4455221.606
268	463118.313	4463184.937	545	466209.9509	4455193.965
269	463148.0828	4463173.628	546	466204.9209	4455170.618
270	463171.5374	4463159.072	547	466196.775	4455141.942
271	463265.7451	4463160.135	548	466189.8547	4455098.459
272	463295.3117	4463166.821	549	466163.0969	4455030.404
273	463324.7948	4463180.916	550	466148.6079	4454972.194
274	463376.411	4463203.731	551	466152.0014	4454941.73
275	463443.9766	4463220.373	552	466160.2434	4454867.745
276	463494.6178	4463235.766	553	466167.3859	4454837.777
277	463523.349	4463245.941	554	466165.583	4454818.572

	Formati 61x86/8

Shtypshkronja e Qendrës së Botimeve Zyrtare
Tiranë, 2026

Adresa: Rr. "Nikolla Jorga", Tiranë
Tel./fax: +355 4 24 27 004 Tel.: +355 4 24 27 006

Vulosur elektronikisht nga Qendra e Botimeve Zyrtare
Date:2026/03/26 15:52:37 +02'00'
dd13ffa34fe341a185345aeaab5030b62

Çmimi 1520 lekë

Shënim : Ky dokument është gjeneruar dhe vulosur me anë
të një proçedure automatike nga një sistem elektronik (Qendra e Botimeve Zyrtare)